

Description

The map provided represents the Incident Response Team routes. IRT trucks regularly patrol the state highways denoted by red on the map. However, there may be occasions when IRT drivers respond to other state highways as needed. This map does not guarantee the presence of an IRT truck on any particular state highway at any given time.

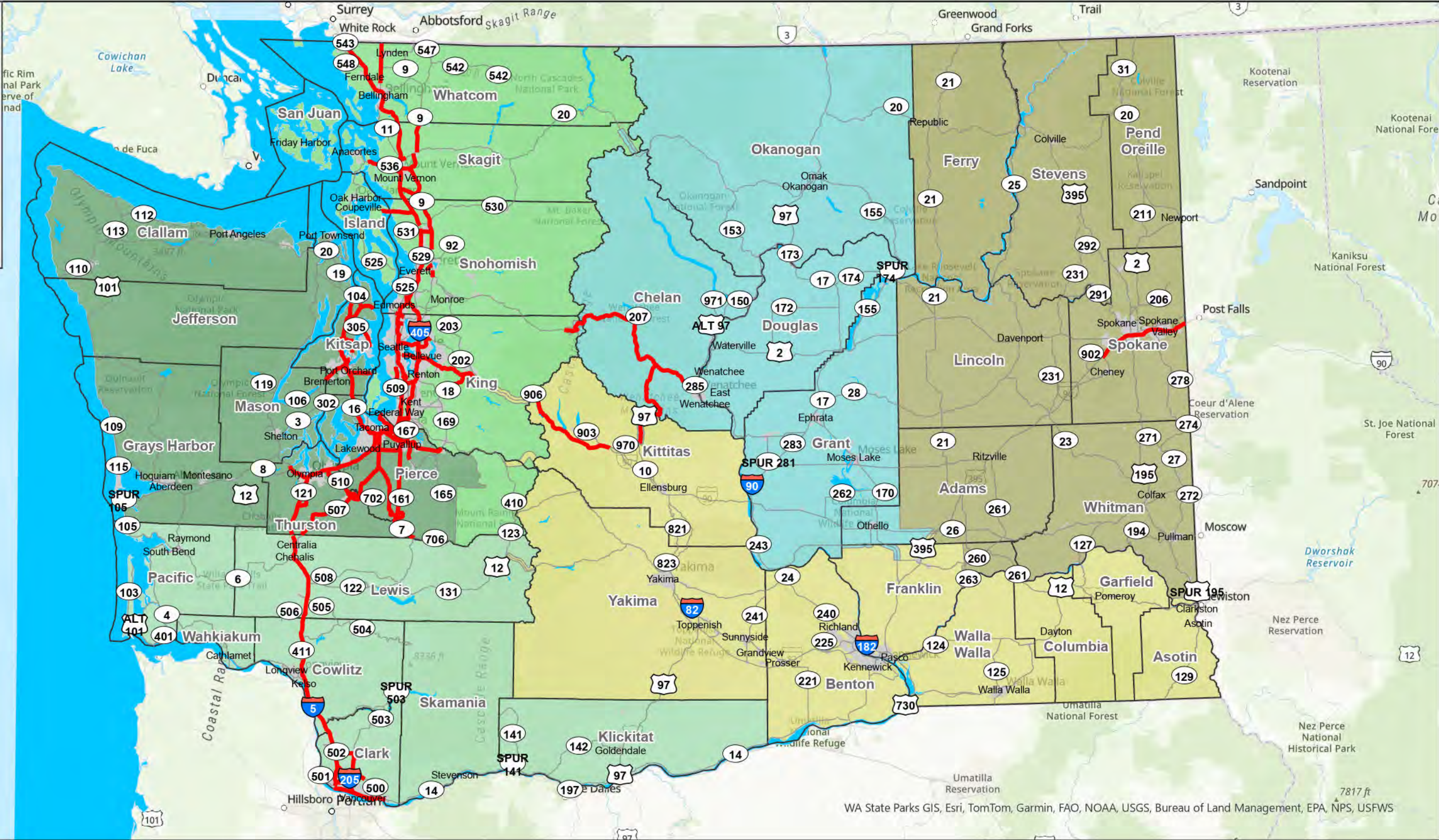

WA State Parks GIS, Esri, TomTom, Garmin, FAO, NOAA, USGS, Bureau of Land Management, EPA, NPS, USFWS



Legend

- Incident response team Primary roving routes
- WSDOT Regions
 - Northwest Region
 - Olympia Region
 - Eastern Region
 - North Central Region
 - South Central Region
 - Southwest Region

WSDOT Incident Response team primary patrolling routes

Incident Response Teams primarily patrolled highways list

WSDOT Regions	Highways	County
Eastern Region	090	Spokane County
North Central Region	002	King County
North Central Region	002	Grant County
North Central Region	002	Chelan County
North Central Region	002	Douglas County
North Central Region	097	Kittitas County
North Central Region	097	Chelan County
Northwest Region	005	Pierce County
Northwest Region	005	King County
Northwest Region	005	Snohomish County
Northwest Region	005	Whatcom County
Northwest Region	005	Skagit County
Northwest Region	009	Snohomish County
Northwest Region	009	Whatcom County
Northwest Region	009	Skagit County
Northwest Region	018	King County
Northwest Region	020	Skagit County
Northwest Region	090	King County
Northwest Region	099	Snohomish County
Northwest Region	104	King County
Northwest Region	104	Snohomish County
Northwest Region	167	King County
Northwest Region	167	Pierce County
Northwest Region	204	Snohomish County
Northwest Region	405	King County
Northwest Region	405	Snohomish County
Northwest Region	509	King County
Northwest Region	513	King County
Northwest Region	518	King County
Northwest Region	520	King County
Northwest Region	522	King County
Northwest Region	523	King County
Northwest Region	525	Snohomish County
Northwest Region	531	Snohomish County
Northwest Region	532	Island County
Northwest Region	532	Snohomish County

WSDOT Regions	Highways	County
Northwest Region	534	Skagit County
Northwest Region	536	Skagit County
Northwest Region	538	Skagit County
Northwest Region	539	Whatcom County
Northwest Region	599	King County
Olympic Region	003	Kitsap County
Olympic Region	003	Mason County
Olympic Region	005	Lewis County
Olympic Region	005	Pierce County
Olympic Region	005	Thurston County
Olympic Region	007	Pierce County
Olympic Region	016	Pierce County
Olympic Region	016	Kitsap County
Olympic Region	099	Pierce County
Olympic Region	101	Thurston County
Olympic Region	104	Kitsap County
Olympic Region	121	Thurston County
Olympic Region	160	Kitsap County
Olympic Region	161	Pierce County
Olympic Region	162	Pierce County
Olympic Region	166	Kitsap County
Olympic Region	167	Pierce County
Olympic Region	303	Kitsap County
Olympic Region	304	Kitsap County
Olympic Region	305	Kitsap County
Olympic Region	307	Kitsap County
Olympic Region	308	Kitsap County
Olympic Region	410	Pierce County
Olympic Region	507	Lewis County
Olympic Region	507	Pierce County
Olympic Region	507	Thurston County
Olympic Region	509	Pierce County
Olympic Region	510	Thurston County
Olympic Region	512	Pierce County
South Central Region	090	King County
South Central Region	090	Kittitas County
Southwest Region	005	Cowlitz County
Southwest Region	005	Lewis County

WSDOT Regions	Highways	County
Southwest Region	005	Clark County
Southwest Region	014	Clark County
Southwest Region	205	Clark County
Southwest Region	500	Clark County
Southwest Region	502	Clark County
Southwest Region	503	Clark County

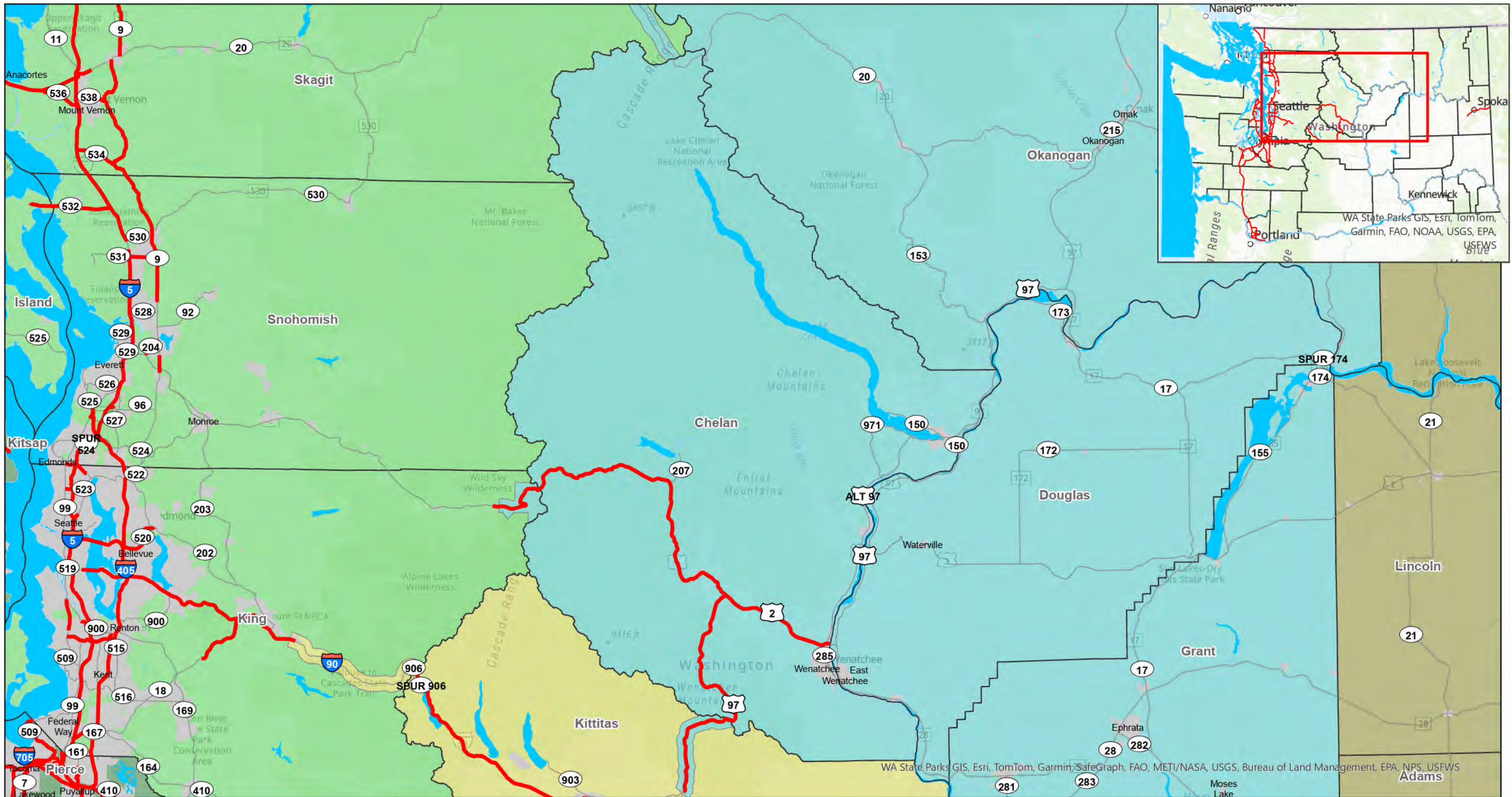

Legend

Incident response team
Primary roving routes

WSDOT Regions

Eastern Region

North Central Region

Northwest Region

Olympia Region

Soutch Central Region

Southwest Region

Incident Response team
primary patrolling routes

Chelan

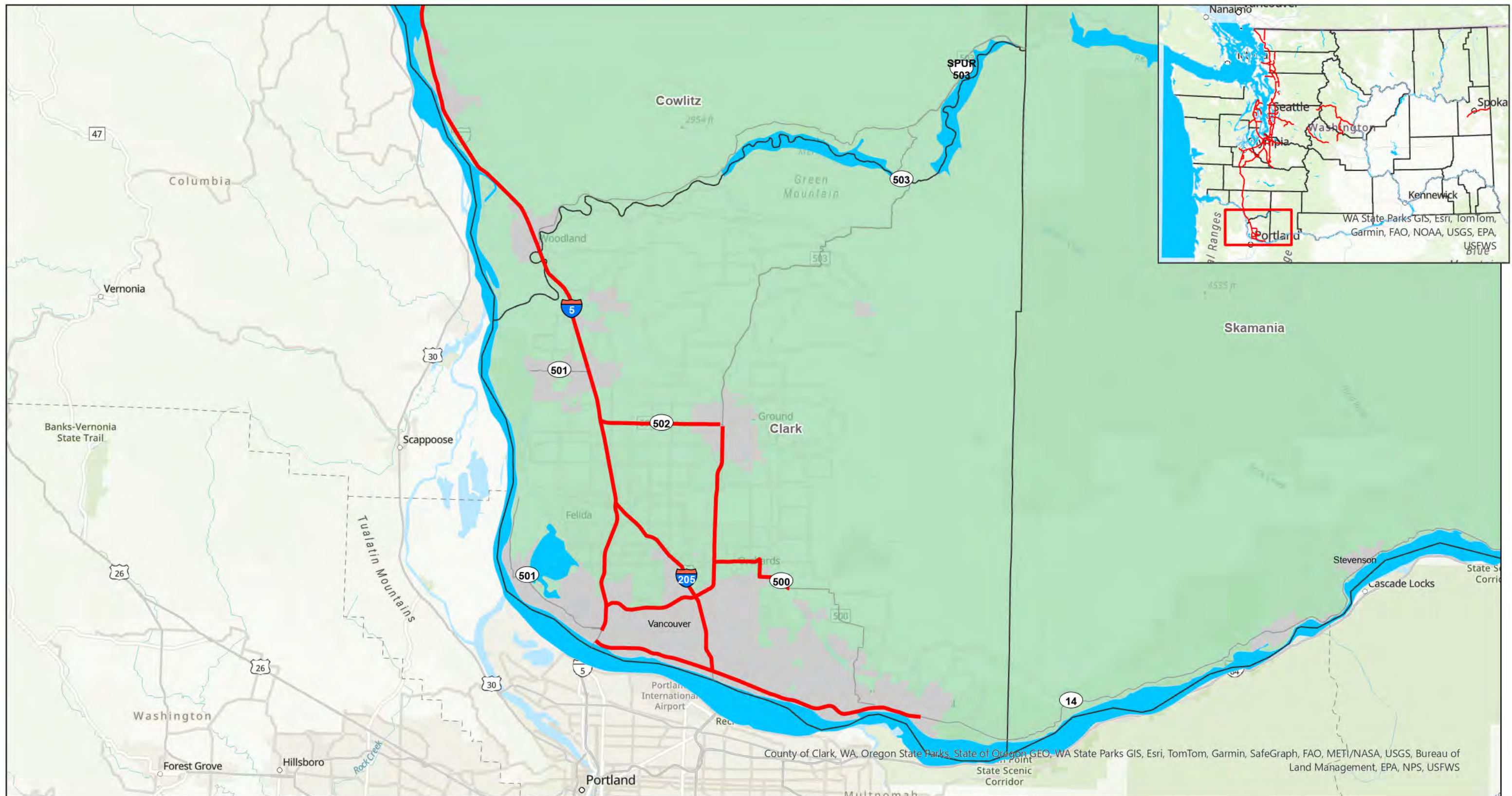

Legend

Incident response team
Primary roving routes

WSDOT Regions

Eastern Region

North Central Region

Northwest Region

Olympia Region

Soutch Central Region

Southwest Region

Incident Response team primary patrolling routes

Clark



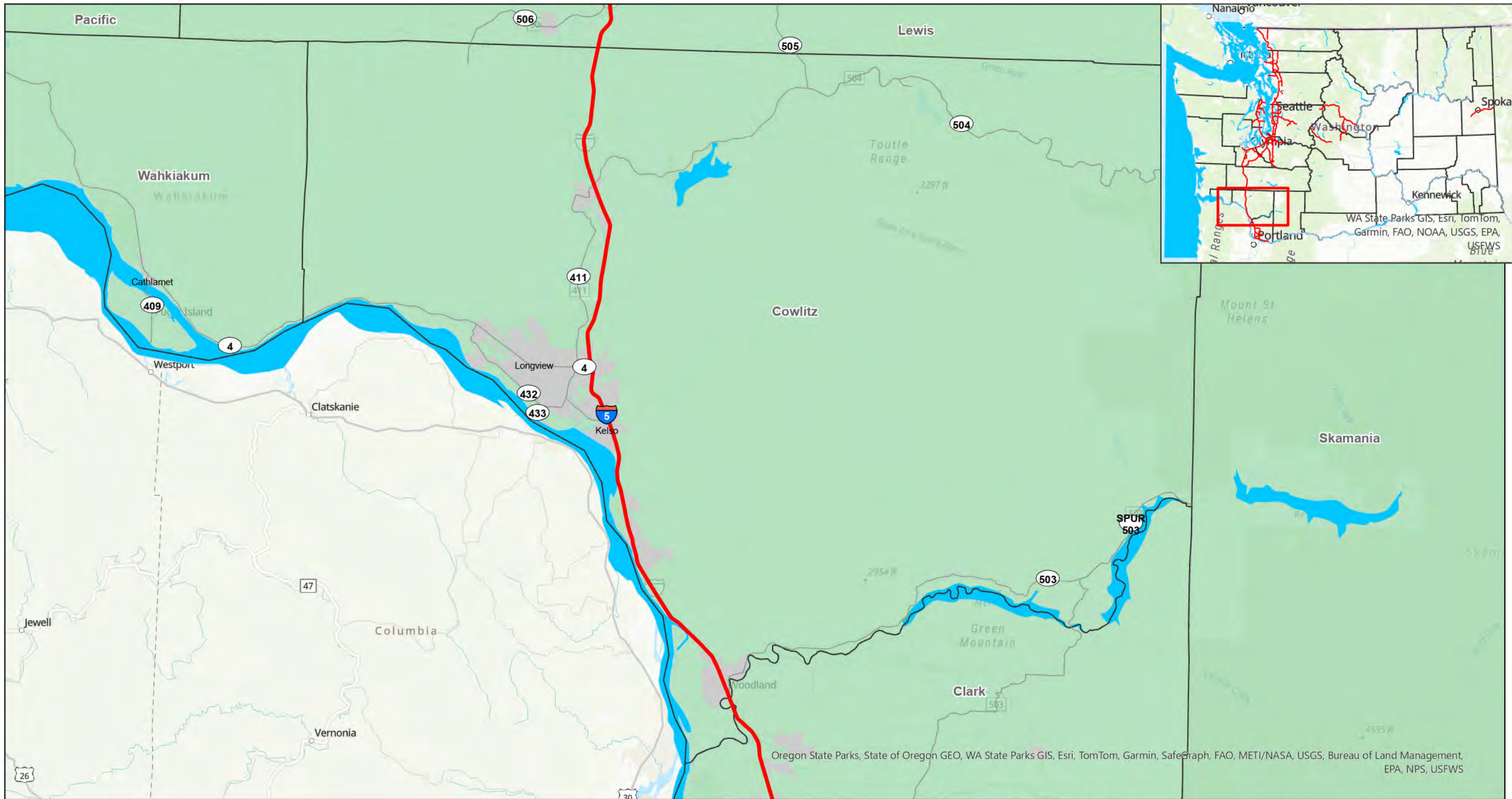

Legend

Incident response team
Primary roving routes

WSDOT Regions

Eastern Region

North Central Region

Northwest Region

Olympia Region

Soutch Central Region

Southwest Region

Incident Response team
primary patrolling routes

Cowlitz



Legend

Incident response team
Primary roving routes

WSDOT Regions

Eastern Region

North Central Region

Northwest Region

Olympia Region

South Central Region

Southwest Region

Incident Response team
primary patrolling routes

Kittitas

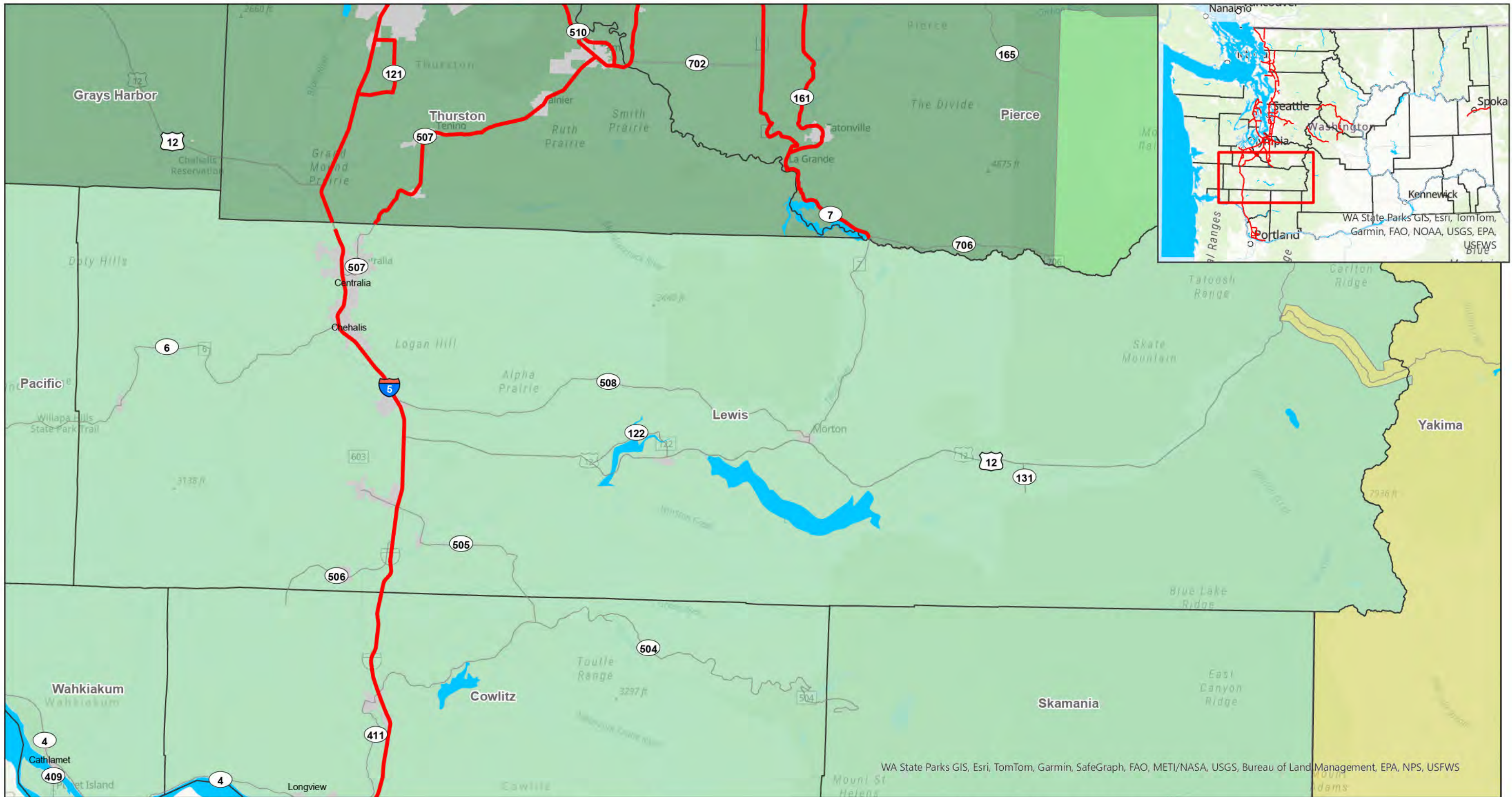

Legend

— Incident response team
Primary roving routes

WSDOT Regions

■ Eastern Region

■ North Central Region

■ Northwest Region

■ Olympia Region

■ South Central Region

■ Southwest Region

Incident Response team primary patrolling routes

Lewis

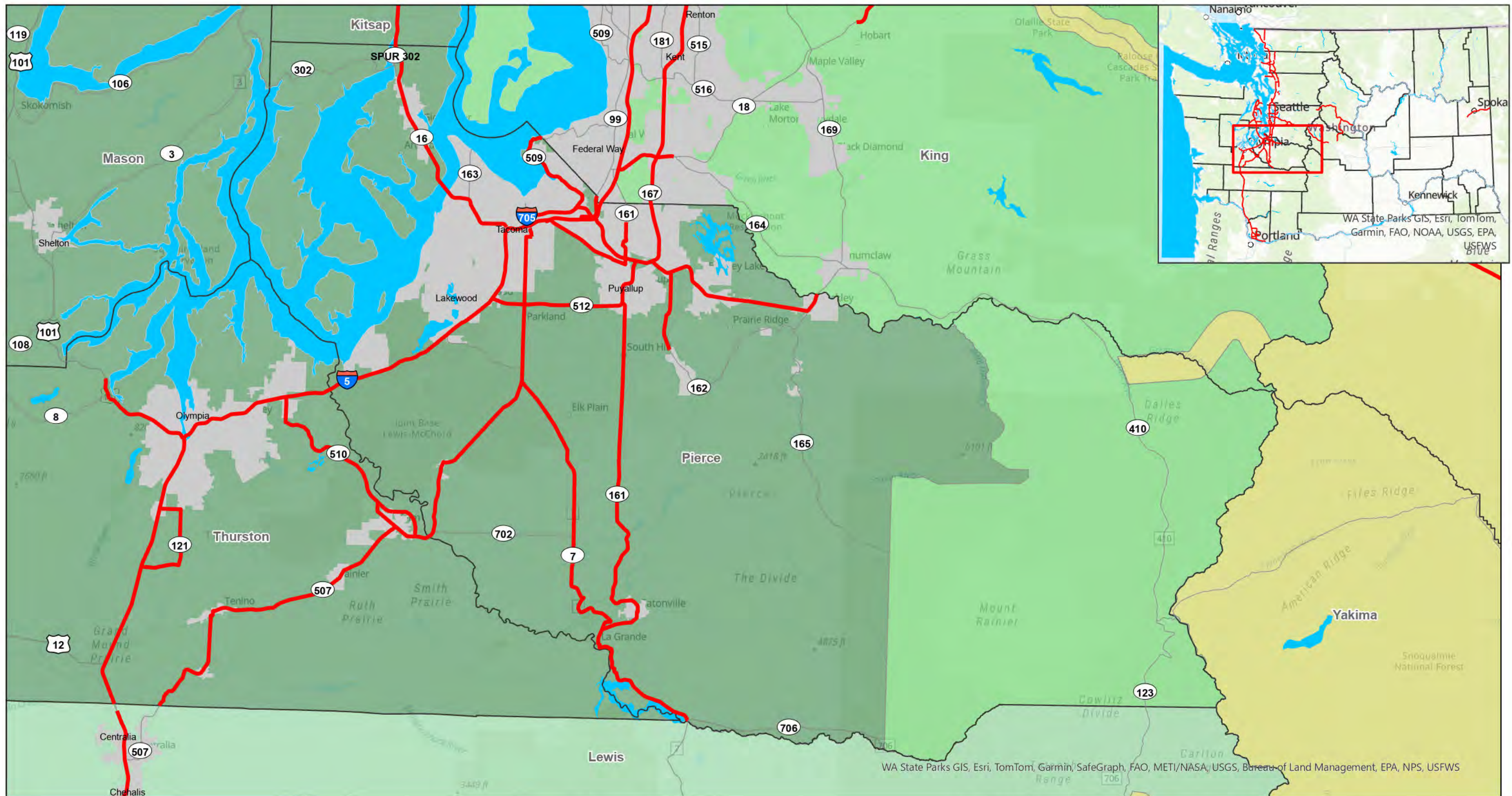

Legend

— Incident response team
Primary roving routes

WSDOT Regions

Eastern Region

North Central Region

Northwest Region

Olympia Region

South Central Region

Southwest Region



Incident Response team
primary patrolling routes

Pierce

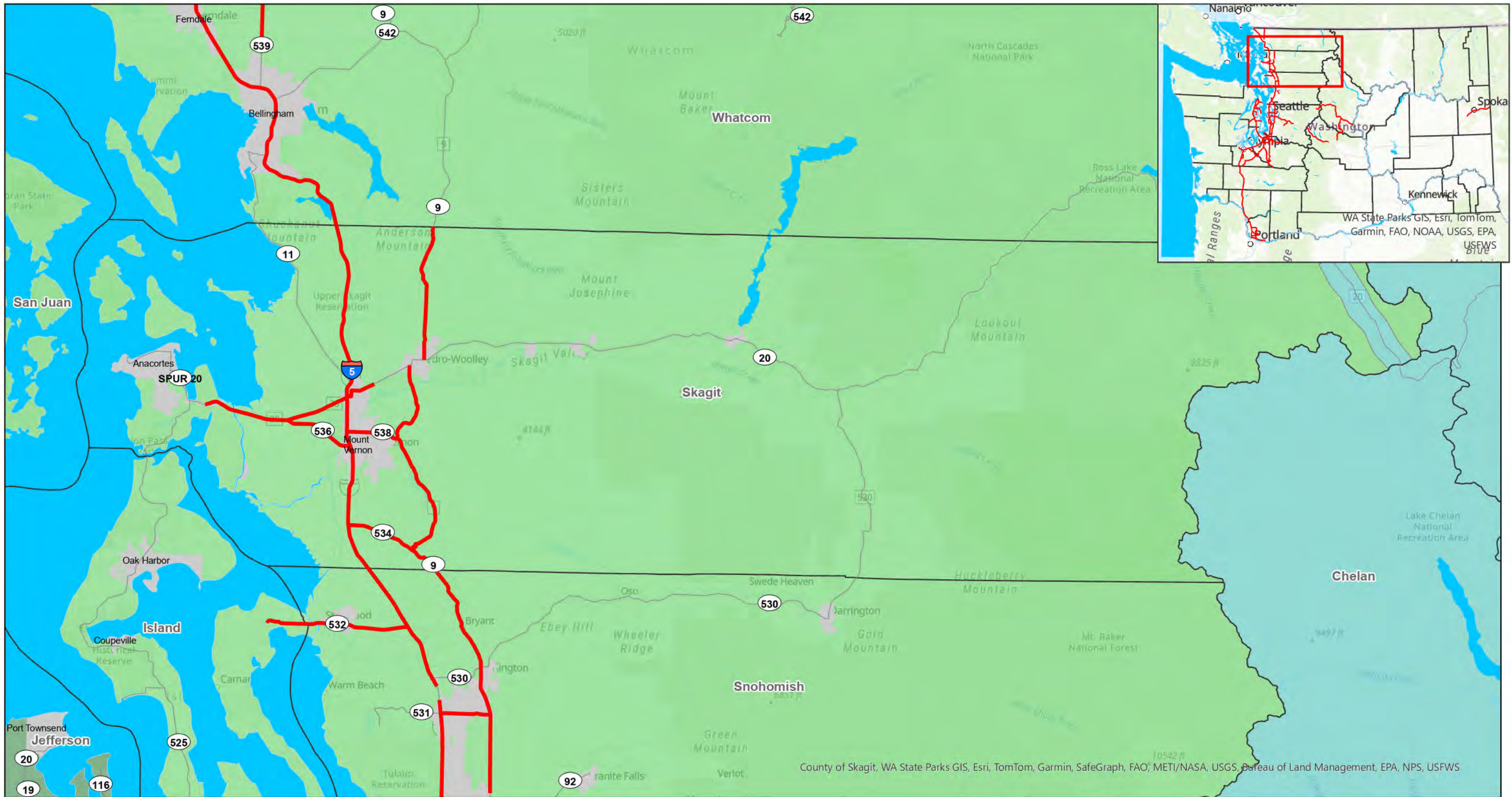

Incident Response team
primary patrolling routes

Skagit

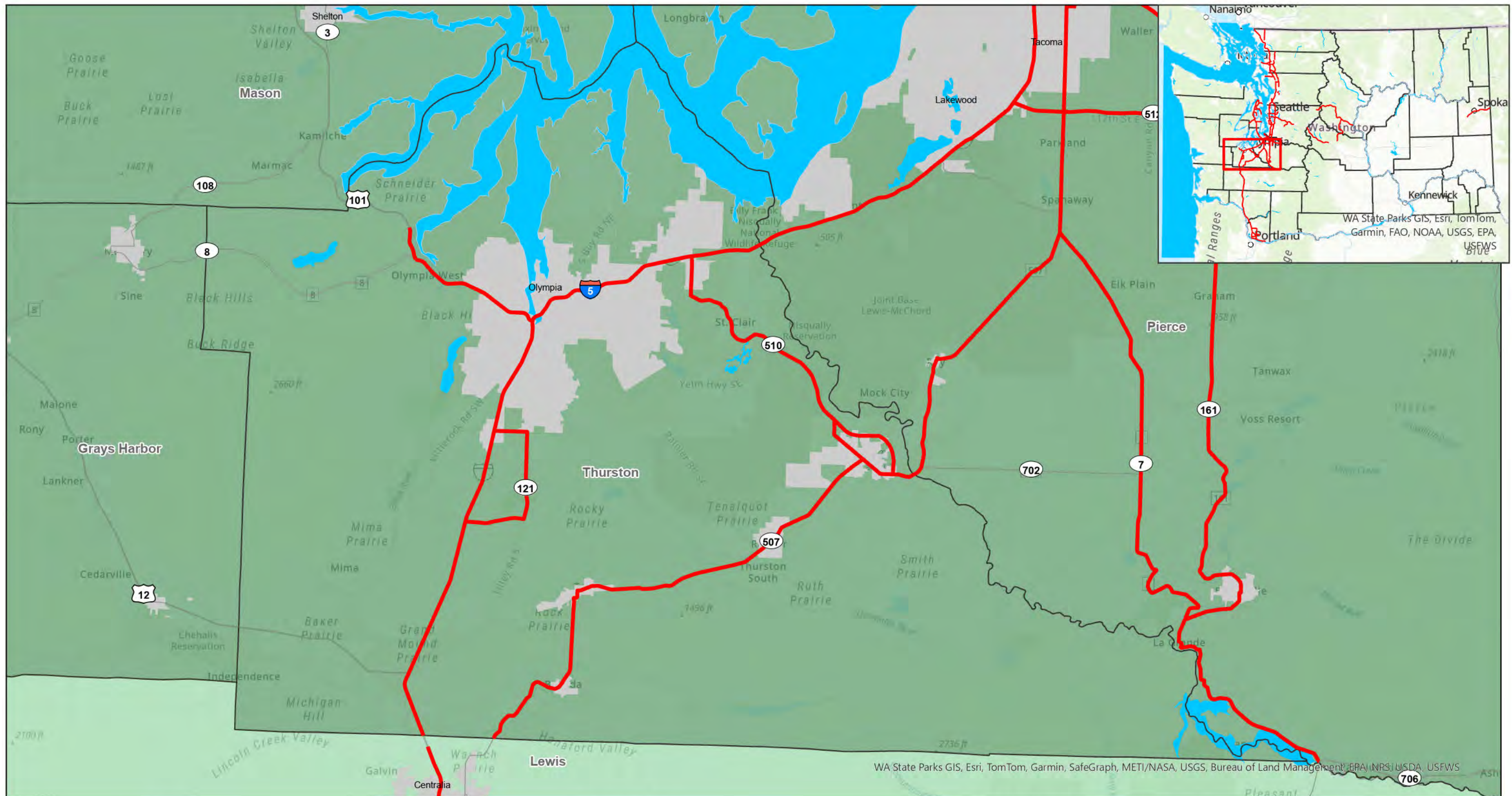

Legend

— Incident response team
Primary roving routes

WSDOT Regions

■ Eastern Region

■ North Central Region

■ Northwest Region

■ Olympia Region

■ South Central Region

■ Southwest Region

Incident Response team
primary patrolling routes

Thurston

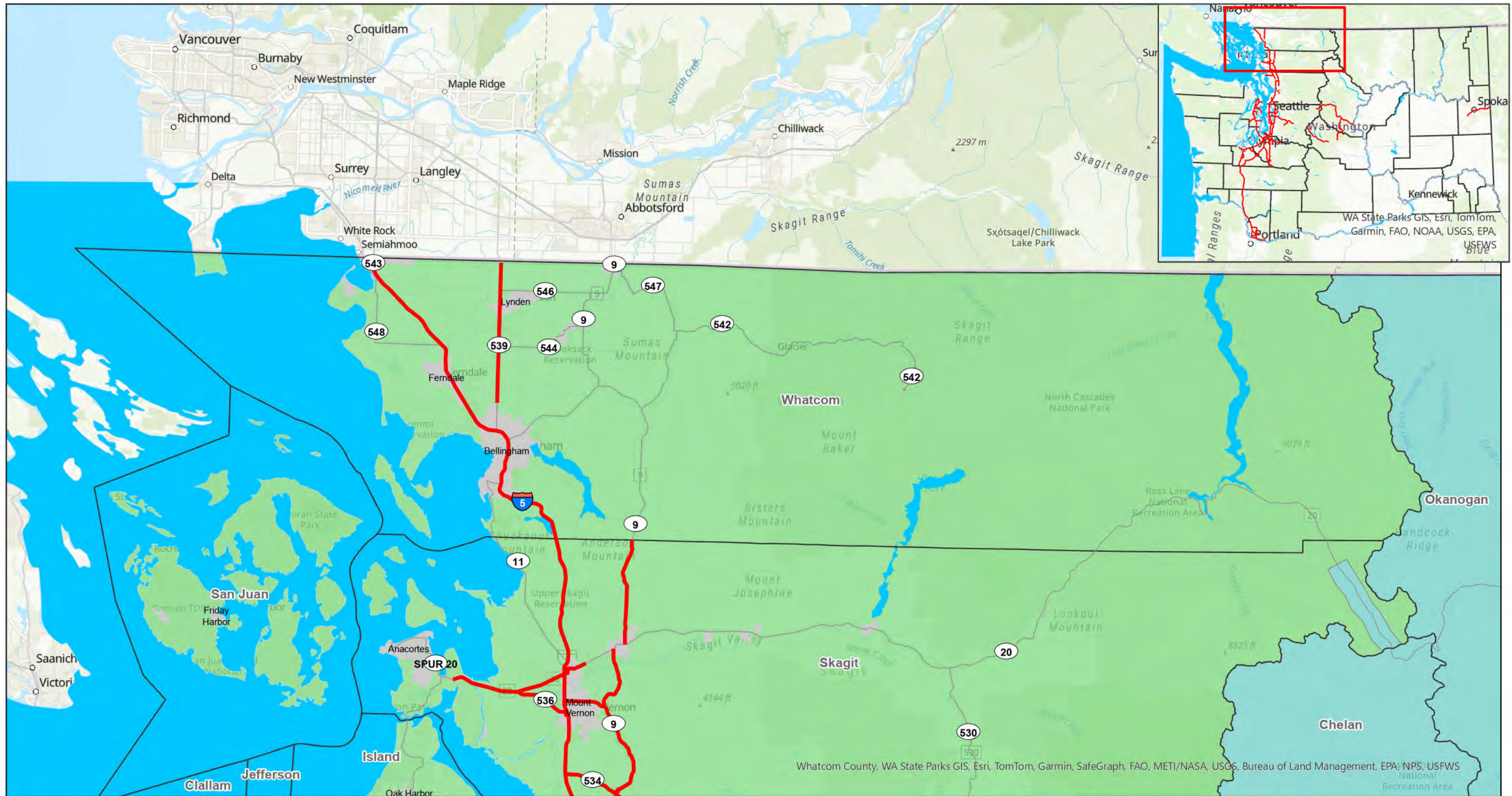

Legend

Incident response team
Primary roving routes

WSDOT Regions

Eastern Region

North Central Region

Northwest Region

Olympia Region

South Central Region

Southwest Region

Incident Response team
primary patrolling routes

Whatcom