Washington State Department of Transportation

Citizens of the State of Washington
Governor Jay Inslee

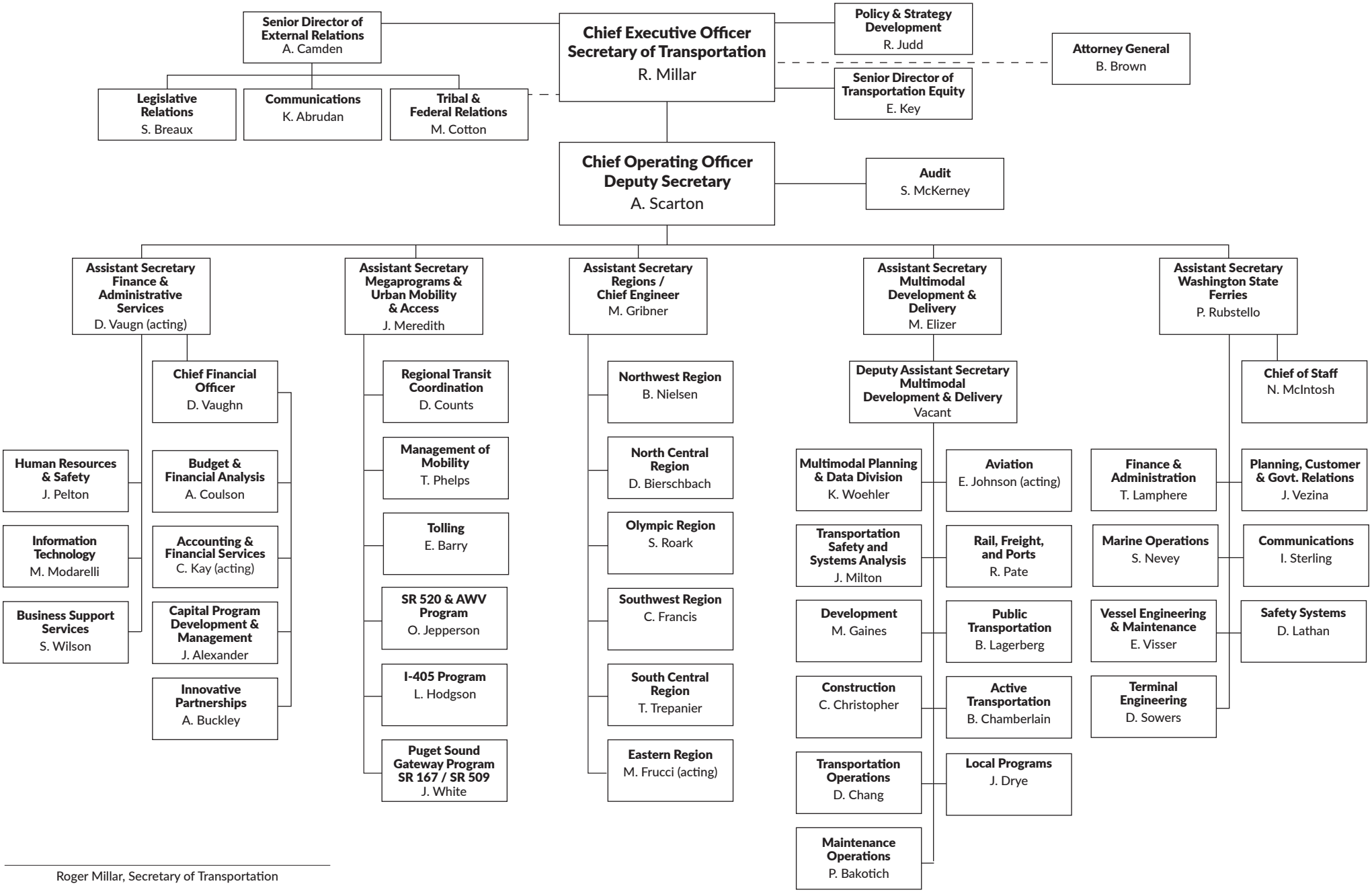

Roger Millar, Secretary of Transportation

January 19, 2023

Date