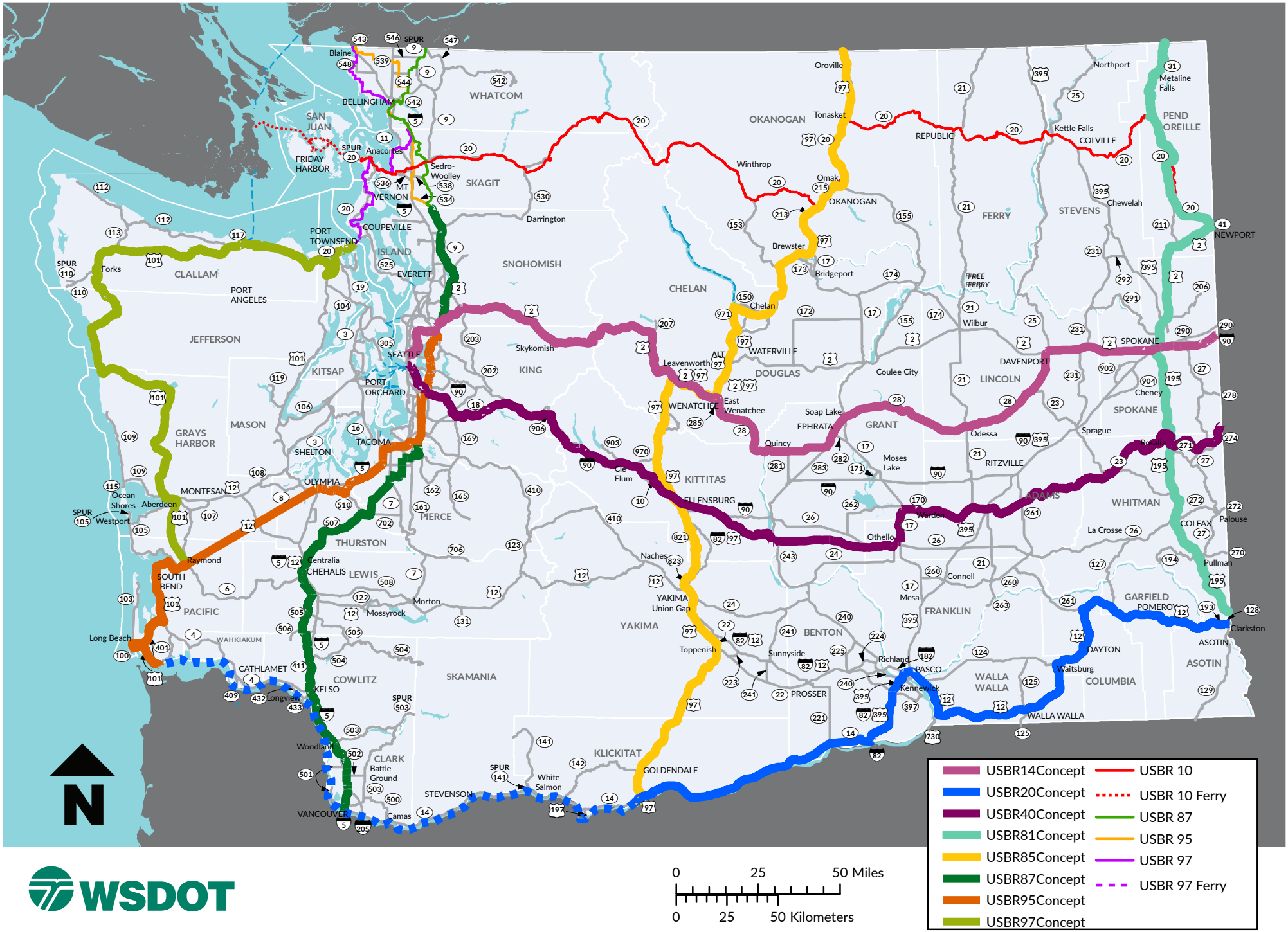Currently Approved (Designated) and Proposed (Conceptual) U.S.Bike Routes