

PLOTTED FROM: BDAUT
 Wednesday May 25 2011 06:16:37 am
 W:\DOCUMENT CONTROL\7098 144 RECEIVED FILES\DWGS TO UPLOAD\20110524 001-01D\ 9001-6674-001-01_D_ML01-WORKING.DWG

REVISIONS			
REV	ZONE	DESCRIPTION	PROFESSIONAL ENGR STAMP PER:
-	ALL	1. INITIAL ISSUE.	REV: - ENGR: S. GLEAVES DATED: STATE: WA REG NO: 30228 EXPIRES: 9-27-08 DRAWN: P. MITCHELL
A	6-A 5&8-A 5&8-B 6&7-B	1. CORRECTED SCALE FROM 1/32" TO 1/16". 2. ADDED MAINTENANCE ACCESS GATES. 3. INCREASED SIZE OF LOG SPLITTER. 4. ADDED RADAR AND ANTENNA TO MAST	REV: A ENGR: S. GLEAVES DATED: STATE: WA REG NO: 30228 EXPIRES: 9-27-08 DRAWN: P. MITCHELL
B	2	1. REVISED LOWER EDGE OF CURTAIN PLATE OPENINGS ON LVD TO SUIT HULL & DECK HOUSE ERECTION MODULES.	REV: B ENGR: S. GLEAVES DATED: STATE: WA REG NO: 30228 EXPIRES: 9-27-08 DRAWN: P. MITCHELL
C	2	1. INDICATED BRIDGE DECK RAILINGS OUTBOARD OF STACK CASINGS. 2. DRAWING NO. WAS 9000-6674-001-01 3. SHIFTED MASTS 27" TOWARD MIDSHIPS TO ALIGN WITH BHD BELOW 4. INCREASED DEPTH OF PASSENGER DECK FASHION PLATES AT INBD OF PICKLE FORK	REV: C ENGR: S. GLEAVES DATED: 3-25-10 STATE: WA REG NO: 30228 EXPIRES: 9-27-10 DRAWN: C. CANNON
D	2	1. REMOVED DOORS P/S AT MES ENDS 1 & 2 PASSENGER DECK AND ADDED WINDOWS. 2. REMOVED WINDOW AT MVZ BHD END 1 P/S AND ADDED WEATHER TIGHT DOOR 3. UPDATED FREEING PORTS PER CD-3961T-0135	REV: D ENGR: C.CANNON DATED: 5/24/11 STATE: WA REG NO: 16902 EXPIRES: 3-21-12 DRAWN: AML





GENERAL NOTES

- ALL MATERIALS AND WORKMANSHIP SHALL MEET THE REQUIREMENTS OF U.S. COAST GUARD (USCG), UNITED STATES PUBLIC HEALTH SERVICE (USPHS), AND ALL APPLICABLE AUTHORITATIVE AGENCIES.
- THE PURPOSE OF THIS DRAWING IS TO SHOW THE OUTBOARD PROFILE AND END VIEW OF THE VESSEL.

REFERENCES

- 9000-6674-001-03 GENERAL ARRANGEMENT

APPROVALS

OWNER	USCG
	GUIDO PERLA & ASSOCIATES, Inc. 701 FIFTH AVENUE, SUITE 1200 SEATTLE, WA. 98104 U.S.A.
	TODD PACIFIC SHIPYARD 1801-16TH AVE SW, SEATTLE WA
	J.M. MARTINAC SHIPBUILDING CORP. DESIGNERS - BUILDERS 401 EAST 15 TH TACOMA WASHINGTON 98421
	WASHINGTON STATE DEPARTMENT OF TRANSPORTATION WASHINGTON STATE FERRIES

NEW 144 - CLASS FERRIES
OUTBOARD PROFILE
AND END VIEW

APPROVED:	DESIGN: SCG	CHECKED: SCG	DATE: 11/03/08
SCG	DRAWN: ZEM	CHECKED:	SCALE: AS NOTED
DWG NO. 9001-6674-001-01			SH 1 OF 2 REV D

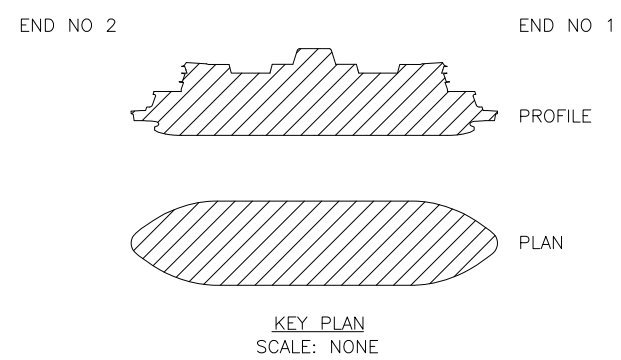

INDEX	
SHEET	DESCRIPTION
1.	TITLE, GENERAL NOTES, REFERENCES, INDEX & KEYPLAN.
2.	OUTBOARD PROFILE AND END VIEW

IFS #7098-001-01 REV D

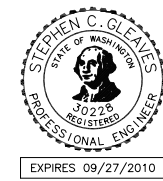

8 7 6 5

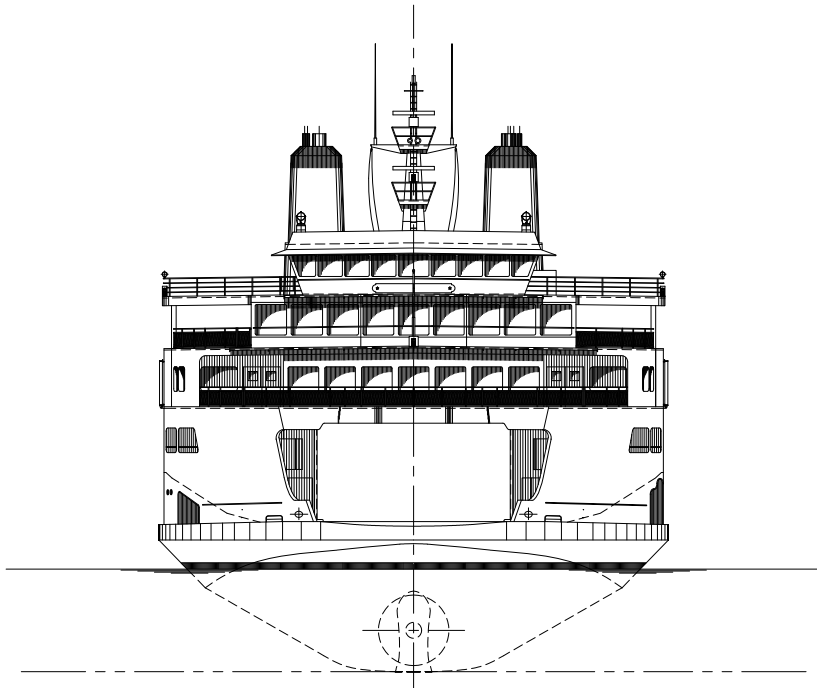

VESSEL CENTERLINE

END VIEW
BOTH ENDS ARE SIMILAR

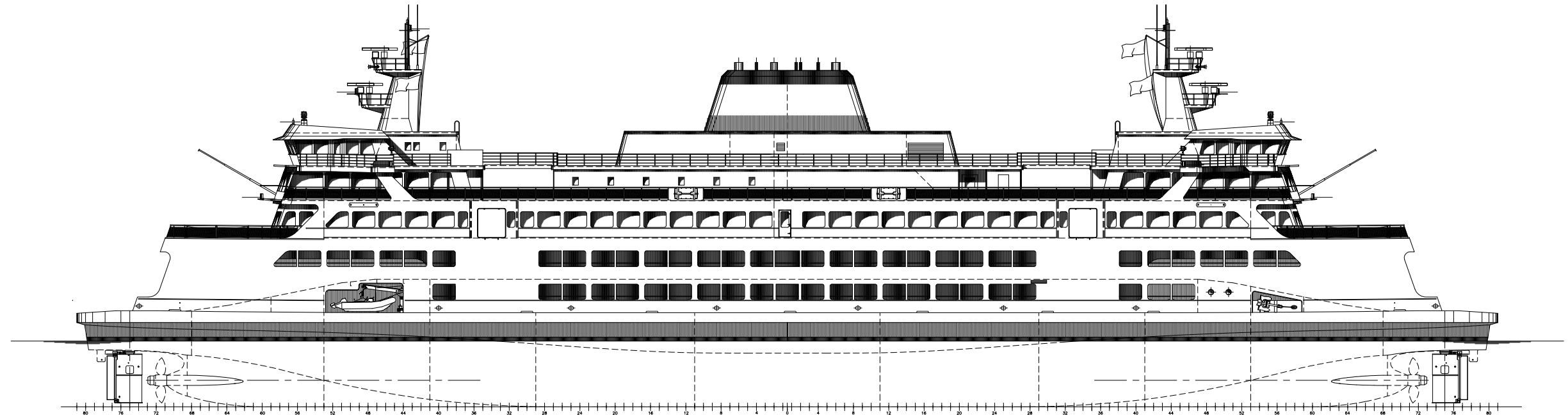

OUTBOARD PROFILE $\Delta^{1,2,3}$

SCALE: 1/16" = 1'-0"

OUTBOARD PROFILE & END VIEW

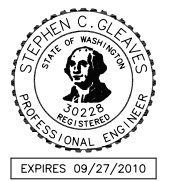

IFS #7098-001-01 REV D

APPROVED: SCG	DESIGN: SCG DRAWN: PLM	CHECKED: SCG CHECKED:	DATE: 11/03/08 SCALE: AS NOTED
DWG NO. 9001-6674-001-01		SH 2 OF 2	REV D

8 7 6 5

PLOTTED FROM: BDAUT
Wednesday, May 25, 2011, 06:17:25 am
W:\DOCUMENT CONTROL\7098 144 RECEIVED FILES\DWGS TO UPLOAD\20110524 001-01D\ 9001-6674-001-01_D_ML01-WORKING.DWG