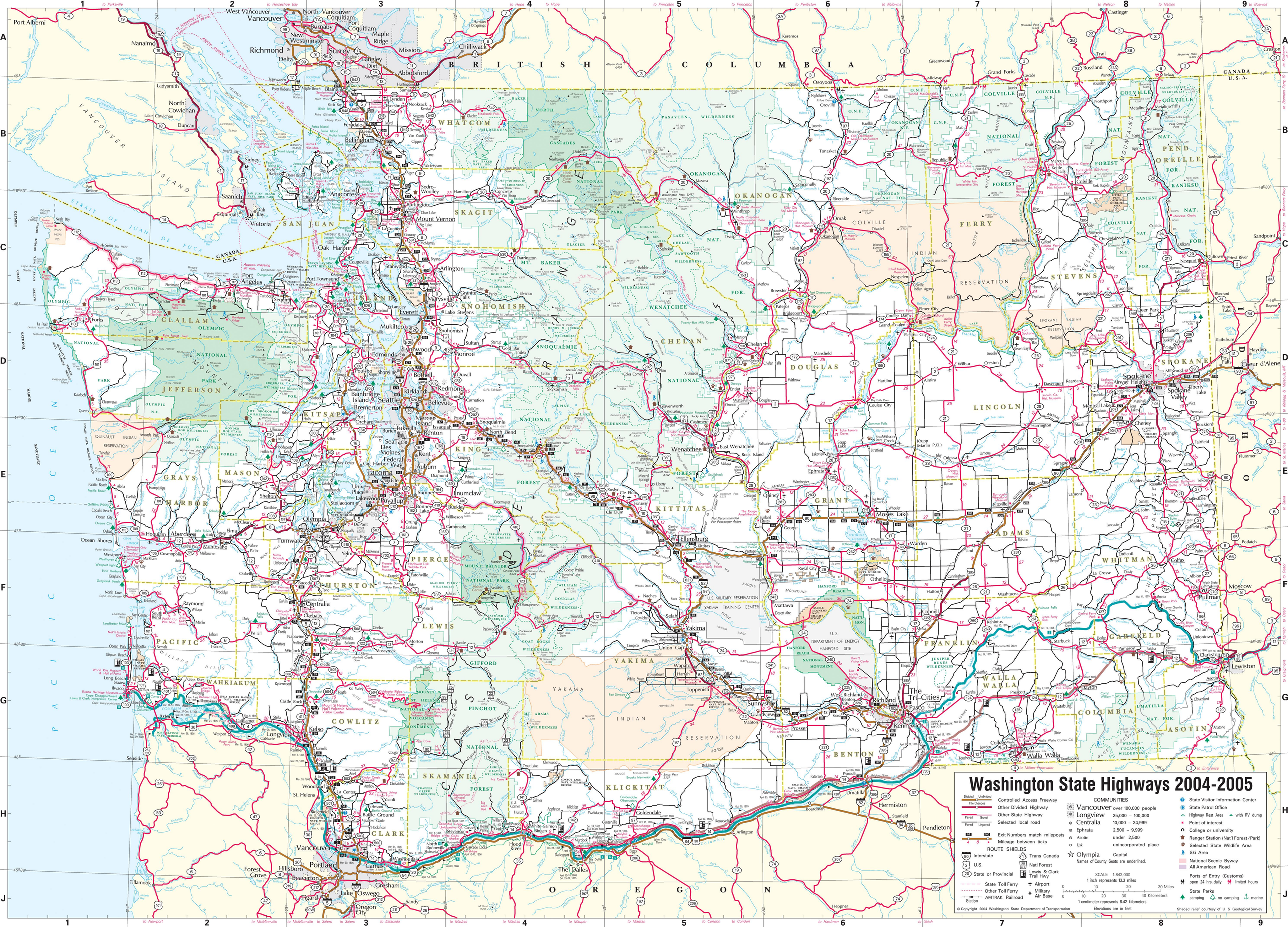
Washington State Highways 2004-2005
Divided
Undivided
Interchanges
Controlled Access Freeway
Other Divided Highway
Other State Highway
Selected local road
Paved
Gravel
Paved
Unpaved
Exit Numbers match mileposts
Mileage between ticks
ROUTE SHIELDS
Interstate
U.S.
State or Provincial
Trans Canada
Natl Forest
Lewis & Clark Trail Hwy
State Toll Ferry
Other Toll Ferry
AMTRAK Railroad Station
Airport
Military Air Base
COMMUNITIES
Vancouver over 100,000 people
Longview 25,000 – 100,000
Centralia 10,000 – 24,999
Ephrata 2,500 – 9,999
Asotin under 2,500
unincorporated place
Olympia Capital
Names of County Seats are underlined.
SCALE 1:842,000
1 inch represents 13.3 miles
1 centimeter represents 8.42 kilometers
Elevations are in feet
State Visitor Information Center
State Patrol Office
Highway Rest Area
with RV dump
Point of interest
College or university
Ranger Station (Nat'l Forest/Park)
Selected State Wildlife Area
Ski Area
National Scenic Byway
All American Road
Ports of Entry (Customs)
open 24 hrs. daily
limited hours
State Parks
camping
no camping
marine
© Copyright 2004 Washington State Department of Transportation
Shaded relief courtesy of U S Geological Survey
BRITISH COLUMBIA
CANADA
U.S.A.
PACIFIC OCEAN
OREGON
Vancouver
Victoria
Bellingham
Seattle
Tacoma
Olympia
Spokane
Yakima
Kennewick
Pasco
Richland
Wenatchee
Moses Lake
Pullman
Lewiston
Walla Walla
Longview
Centralia
Aberdeen
Port Angeles
Portland
Hillsboro
Beaverton
Gresham
Lake Oswego
Oregon City
Vancouver
Camas
Washougal
Hood River
The Dalles
Goldendale
Ellensburg
Cle Elum
Ephrata
Quincy
Othello
Moses Lake
Sprague
Ritzville
Colfax
Moscow
Pullman
Clarkston
Lewiston
Asotin
Dayton
Pomeroy
Starbuck
Prosser
Sunnyside
Grandview
Toppenish
Wapato
Union Gap
Selah
Naches
Cashmere
Leavenworth
Chelan
Brewster
Omak
Okanogan
Oroville
Tonasket
Republic
Colville
Newport
Sandpoint
Priest River
Deer Park
Cheney
Medical Lake
Ritzville
Pendleton
Hermiston
Umatilla
Boardman
Ocean Shores
Westport
Montesano
Shelton
Kelso
Longview
Ilwaco
Long Beach
Seaside
Astoria
Forks
Port Townsend
Sequim
Anacortes
Mount Vernon
Arlington
Marysville
Everett
Edmonds
Bellevue
Redmond
Issaquah
Snoqualmie
North Bend
Kent
Auburn
Puyallup
Lakewood
Olympia
Tumwater
Yelm
Rainier
Centralia
Chehalis
Toledo
Woodland
Vancouver
Camas
Washougal
Stevenson
Cascade Locks
Hood River
The Dalles
Goldendale
Bingen
White Salmon
Dallesport
Bigg
Arlington
Boardman
Umatilla
Hermiston
Pendleton
Heppner
Ukiah
Lewiston
Moscow
Pullman
Colfax
Ritzville
Sprague
Moses Lake
Ephrata
Quincy
Othello
Connell
Kahlotus
Starbuck
Dayton
Pomeroy
Clarkston
Asotin
Walla Walla
College Place
Milton-Freewater
Prosser
Sunnyside
Grandview
Toppenish
Wapato
Union Gap
Selah
Naches
Cashmere
Leavenworth
Chelan
Brewster
Omak
Okanogan
Oroville
Tonasket
Republic
Colville
Newport
Sandpoint
Priest River
Deer Park
Cheney
Medical Lake
Ritzville
Pendleton
Hermiston
Umatilla
Boardman
Ocean Shores
Westport
Montesano
Shelton
Kelso
Longview
Ilwaco
Long Beach
Seaside
Astoria
Forks
Port Townsend
Sequim
Anacortes
Mount Vernon
Arlington
Marysville
Everett
Edmonds
Bellevue
Redmond
Issaquah
Snoqualmie
North Bend
Kent
Auburn
Puyallup
Lakewood
Olympia
Tumwater
Yelm
Rainier
Centralia
Chehalis
Toledo
Woodland
Vancouver
Camas
Washougal
Stevenson
Cascade Locks
Hood River
The Dalles
Goldendale
Bingen
White Salmon
Dallesport
Bigg
Arlington
Boardman
Umatilla
Hermiston
Pendleton
Heppner
Ukiah
Lewiston
Moscow
Pullman
Colfax
Ritzville
Sprague
Moses Lake
Ephrata
Quincy
Othello
Connell
Kahlotus
Starbuck
Dayton
Pomeroy
Clarkston
Asotin
Walla Walla
College Place
Milton-Freewater
Prosser
Sunnyside
Grandview
Toppenish
Wapato
Union Gap
Selah
Naches
Cashmere
Leavenworth
Chelan
Brewster
Omak
Okanogan
Oroville
Tonasket
Republic
Colville
Newport
Sandpoint
Priest River
Deer Park
Cheney
Medical Lake
Ritzville
Pendleton
Hermiston
Umatilla
Boardman