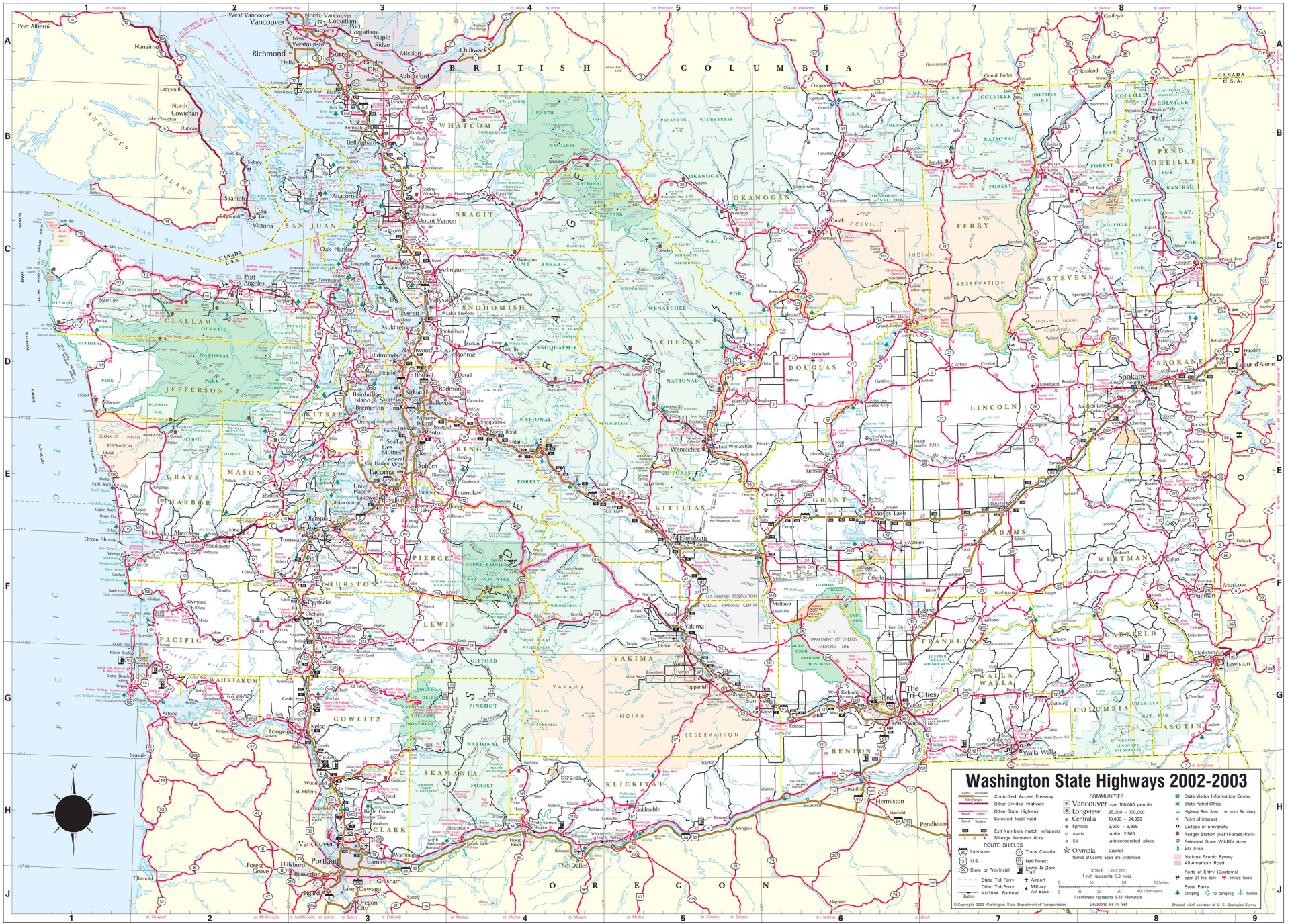
Washington State Highways 2002-2003
Controlled Access Freeway
Other Divided Highway
Other State Highway
Selected local road
Exit Numbers match mileposts
Mileage between ticks
ROUTE SHIELDS
Interstate
U.S.
State or Provincial
State Toll Ferry
Other Toll Ferry
AMTRAK Railroad
Trans Canada
Natl Forest
Lewis & Clark Trail
Airport
Military Air Base
COMMUNITIES
Vancouver over 100,000 people
Longview 25,000 – 100,000
Centralia 10,000 – 24,999
Ephrata 2,500 – 9,999
Asotin under 2,500
Uik unincorporated place
Olympia Capital
Names of County Seats are underlined.
SCALE 1:842,000
1 inch represents 13.3 miles
1 centimeter represents 8.42 kilometers
State Visitor Information Center
State Patrol Office
Highway Rest Area
with RV dump
Point of interest
College or university
Ranger Station (Nat'l Forest/Park)
Selected State Wildlife Area
Ski Area
National Scenic Byway
All American Road
Ports of Entry (Customs)
open 24 hrs. daily
limited hours
State Parks
camping
no camping
marine
© Copyright 2002 Washington State Department of Transportation
Elevations are in feet
Shaded relief courtesy of U. S. Geological Survey
BRITISH COLUMBIA
CANADA
U.S.A.
PACIFIC OCEAN
OREGON
IDAHO
Vancouver
Portland
Spokane
Seattle
Tacoma
Olympia
Yakima
Kennewick
Richland
Pasco
Walla Walla
Longview
Kelso
Wenatchee
Moses Lake
Pullman
Lewiston
Moscow
Coeur d'Alene
Port Angeles
Aberdeen
Ellensburg
Goldendale
The Dalles
Hermiston
Pendleton
Ocean Shores
Forks
Sunnyside
Prosser
Toppenish
Chelan
Omak
Colville
Newport
Ritzville
Davenport
Dayton
Asotin
Clarkston
Port Townsend
Bellingham
Mount Vernon
Everett
Bremerton
Kennewick
The Tri-Cities
Mt. Rainier
Mt. Adams
Mt. St. Helens
Mt. Baker
Olympic Mt.
Columbia River
Puget Sound
Strait of Juan de Fuca
Strait of Georgia
Vancouver Island
Olympic Peninsula
Cascade Range
Okanogan Highlands
Palouse Hills
Channeled Scablands
Blue Mountains
Ice Age Floods National Geologic Trail
Lewis & Clark National Historic Trail
Oregon Trail
Yakima Training Center
Hanford Reach National Monument
Hanford Site
Grand Coulee Dam
Bonneville Dam
Dry Falls
Ice Age Floods National Geologic Trail
Lewis & Clark National Historic Trail
Oregon Trail
Yakima Training Center
Hanford Reach National Monument
Hanford Site
Grand Coulee Dam
Bonneville Dam
Dry Falls
Ice Age Floods National Geologic Trail
Lewis & Clark National Historic Trail
Oregon Trail
Yakima Training Center
Hanford Reach National Monument
Hanford Site
Grand Coulee Dam
Bonneville Dam
Dry Falls