

LAST REVISED: 10/23/2025

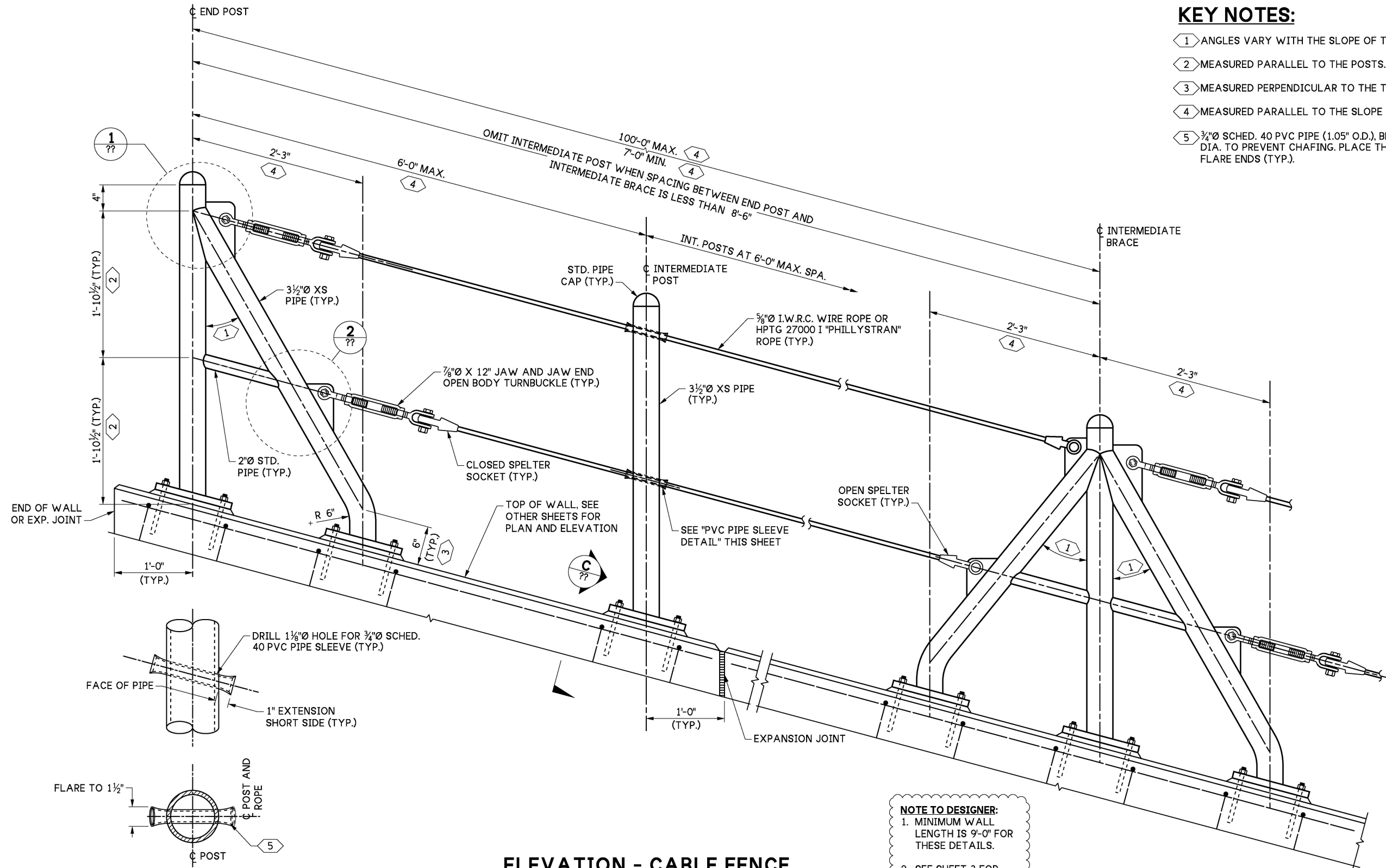

**KEY NOTES:**

- 1 ANGLES VARY WITH THE SLOPE OF THE TOP OF WALL.
- 2 MEASURED PARALLEL TO THE POSTS.
- 3 MEASURED PERPENDICULAR TO THE TOP OF WALL.
- 4 MEASURED PARALLEL TO THE SLOPE OF THE TOP OF WALL.
- 5 3/4"Ø SCHED. 40 PVC PIPE (1.05" O.D.), BEVEL EDGES OF INSIDE DIA. TO PREVENT CHAFING. PLACE THRU CENTER OF POST AND FLARE ENDS (TYP.).

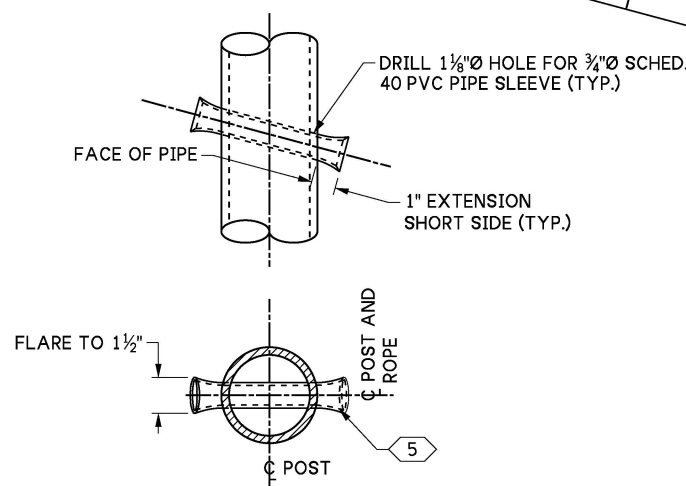

**ELEVATION - CABLE FENCE**  
(TOP OF WALL MAX. SLOPE = 2H:1V)

**NOTE TO DESIGNER:**  
1. MINIMUM WALL LENGTH IS 9'-0" FOR THESE DETAILS.  
2. SEE SHEET 3 FOR WALL LENGTHS LESS THAN 9'-0"

8.1-A6-4

FILE NAME	8.1-A6-4_Cable Fence Details 2 of 3.dgn		
BRIDGE DES. ENG.			
BRIDGE PROJ. ENG.			
SUPERVISOR			
DESIGNED BY			
CHECKED BY			
ENTERED BY			
PRELIM. PLAN BY			
ARCH. / SPEC.			
	REVISION	DATE	BY
PLOT DATE: 06-Jan-2026	PLOT TIME: 2:10:10 PM	PLOTTED BY: deboejak	FILE PATH: pw://projectstore.wsdot.wa.gov:WSDOT/Documents/_HQ/Bridge & Structures/Bridge Design/_Design Standards/Standard Drawings and Details/Walls and Fall Protection/Fall Protection/_DGN/8.1-A6-4_Cable Fence Details 2 of 3.dgn

REGION NO.	STATE
10	WASH
JOB NUMBER	
CONTRACT NO.	

**WSDOT**

PRELIMINARY PLAN  
NOT FOR CONSTRUCTION

SEE CERTIFICATION SHEET DATE	SEE CERTIFICATION SHEET DATE
STAMP BOX	STAMP BOX

STANDARD DESIGN DRAWINGS FALL PROTECTION
CABLE FENCE DETAILS 2 OF 3

PLAN REF NO
SHEET OF SHEETS