

# Employee Transportation Coordinators Regions

PUBLIC TRANSPORTATION DIVISION

MARCH 2025

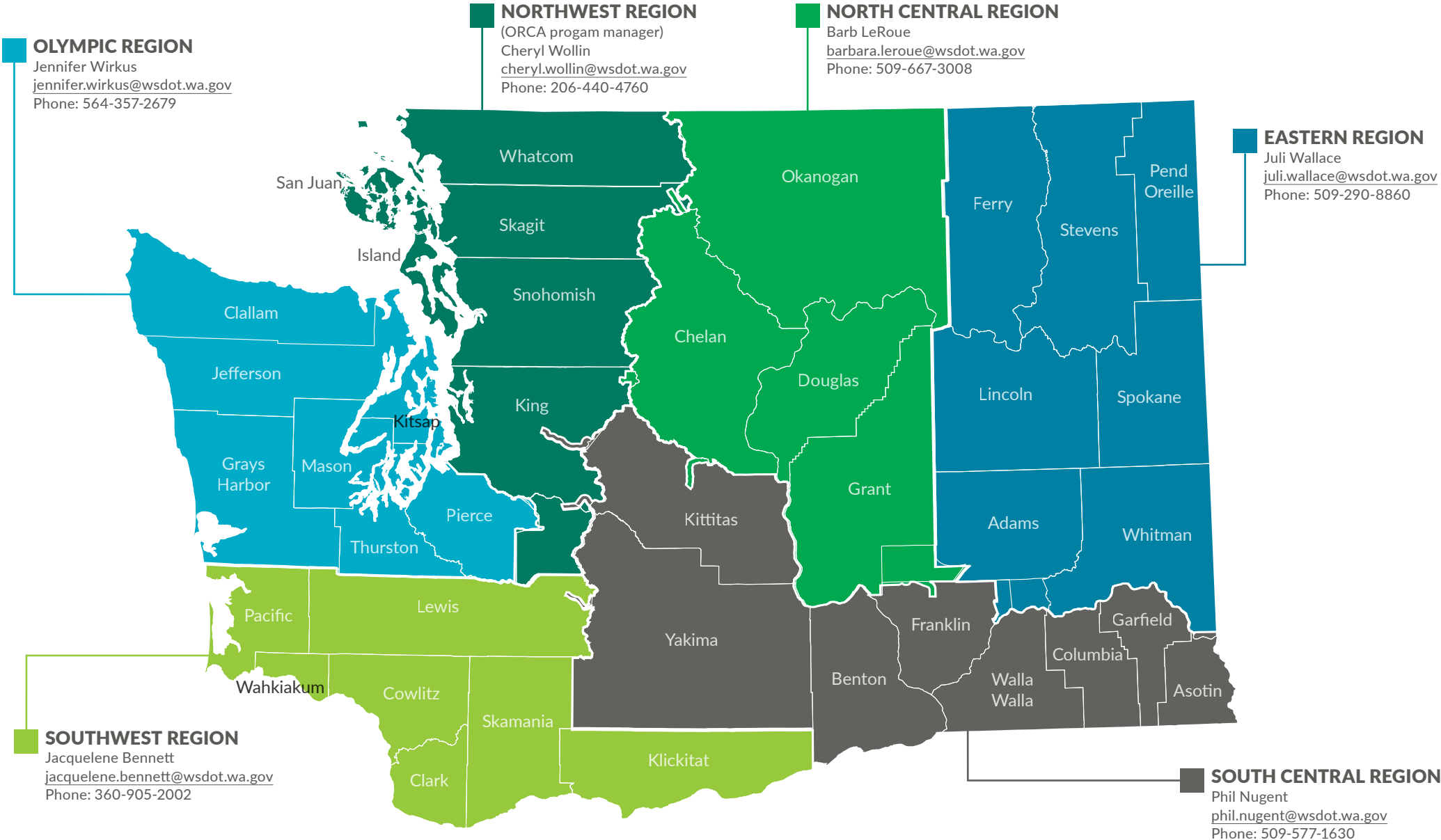

**STATEWIDE WSDOT (INTERNAL)**  
 Allyson Ruppenthal  
[TripReduction@wsdot.wa.gov](mailto:TripReduction@wsdot.wa.gov)  
 Phone: 360-705-7331

**HEADQUARTERS (OLYMPIA)**  
 Allyson Ruppenthal  
[allyson.ruppenthal@wsdot.wa.gov](mailto:allyson.ruppenthal@wsdot.wa.gov)  
 Phone: 360-705-7331

# EMPLOYEE TRANSPORTATION COORDINATORS

## **Eastern Region**

Juli Wallace

[juli.wallace@wsdot.wa.gov](mailto:juli.wallace@wsdot.wa.gov)

Phone: 509-290-8860

## **Ferries**

Cheryl Wollin

[cheryl.wollin@wsdot.wa.gov](mailto:cheryl.wollin@wsdot.wa.gov)

Phone: 206-440-4760

## **Headquarters (Olympia)**

Allyson Ruppenthal

[allyson.ruppenthal@wsdot.wa.gov](mailto:allyson.ruppenthal@wsdot.wa.gov)

Phone: 360-705-7331

## **North Central Region**

Barb Leroue

[barbara.leroue@wsdot.wa.gov](mailto:barbara.leroue@wsdot.wa.gov)

Phone: 509-667-3008

## **Northwest Region**

(ORCA program manager)

Cheryl Wollin

[cheryl.wollin@wsdot.wa.gov](mailto:cheryl.wollin@wsdot.wa.gov)

Phone: 206-440-4760

## **Olympic Region**

Jennifer Wirkus

[jennifer.wirkus@wsdot.wa.gov](mailto:jennifer.wirkus@wsdot.wa.gov)

Phone: 564-669-4289

## **South Central Region**

Phil Nugent

[phil.nugent@wsdot.wa.gov](mailto:phil.nugent@wsdot.wa.gov)

Phone: 509-577-1630

## **Southwest Region**

Jacqueline Bennett

[jacqueline.bennett@wsdot.wa.gov](mailto:jacqueline.bennett@wsdot.wa.gov)

Phone: 360-905-2002

## **Statewide WSDOT (internal) CTR Coordinator**

Allyson Ruppenthal

[TripReduction@wsdot.wa.gov](mailto:TripReduction@wsdot.wa.gov)

Phone: 360-705-7331