



Alaska Department of
Transportation & Public Facilities

Susitna River Substructure Repairs in Remote Alaska

Jared Levings, P.E., S.E.
9/6/2017

Keep Alaska Moving through service and infrastructure

9/5/2017

Location & Description

- Denali Hwy (Gravel, Seasonal)
- 56 miles East of Cantwell and Denali National Park
- 17 span, 1039 ft long bridge
- 462 mile, 9 hour detour
- Tourist Route
- ADT 73

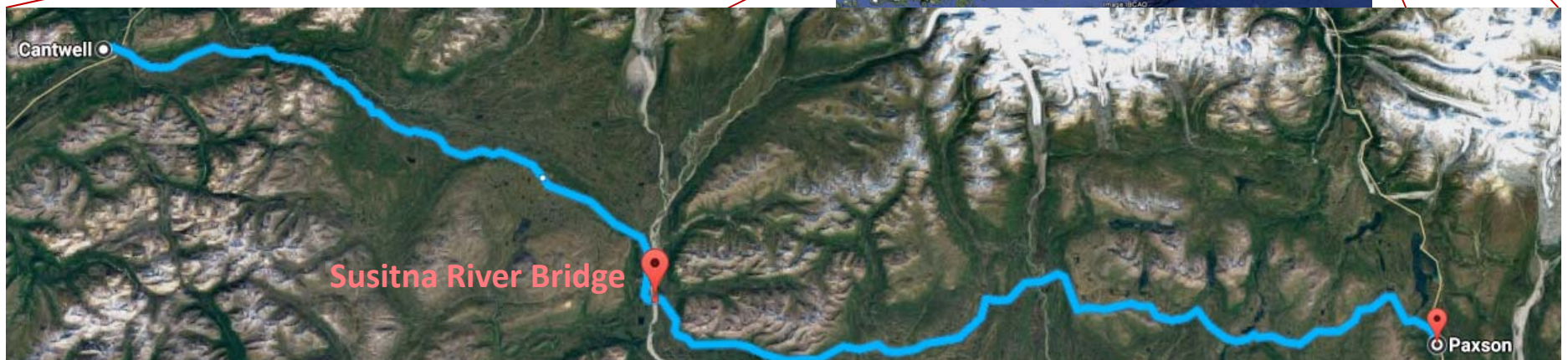
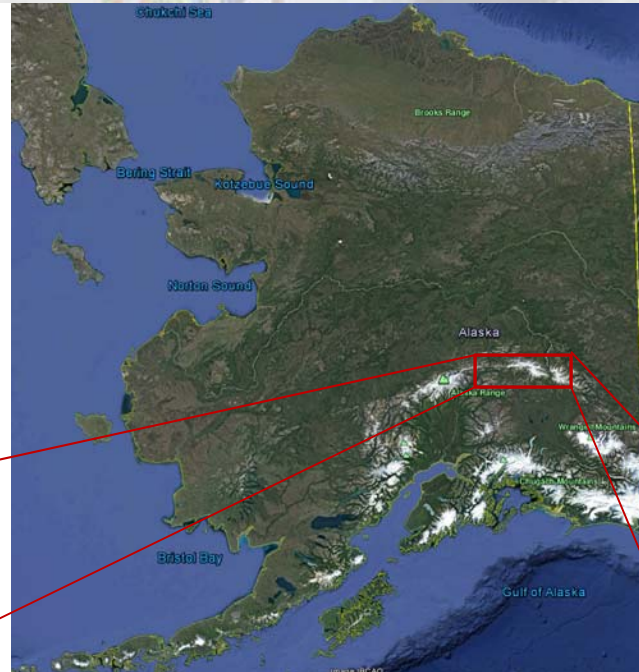

Original Construction - 1955-56



Keep Alaska Moving through service and infrastructure

Original Construction - 1955-56

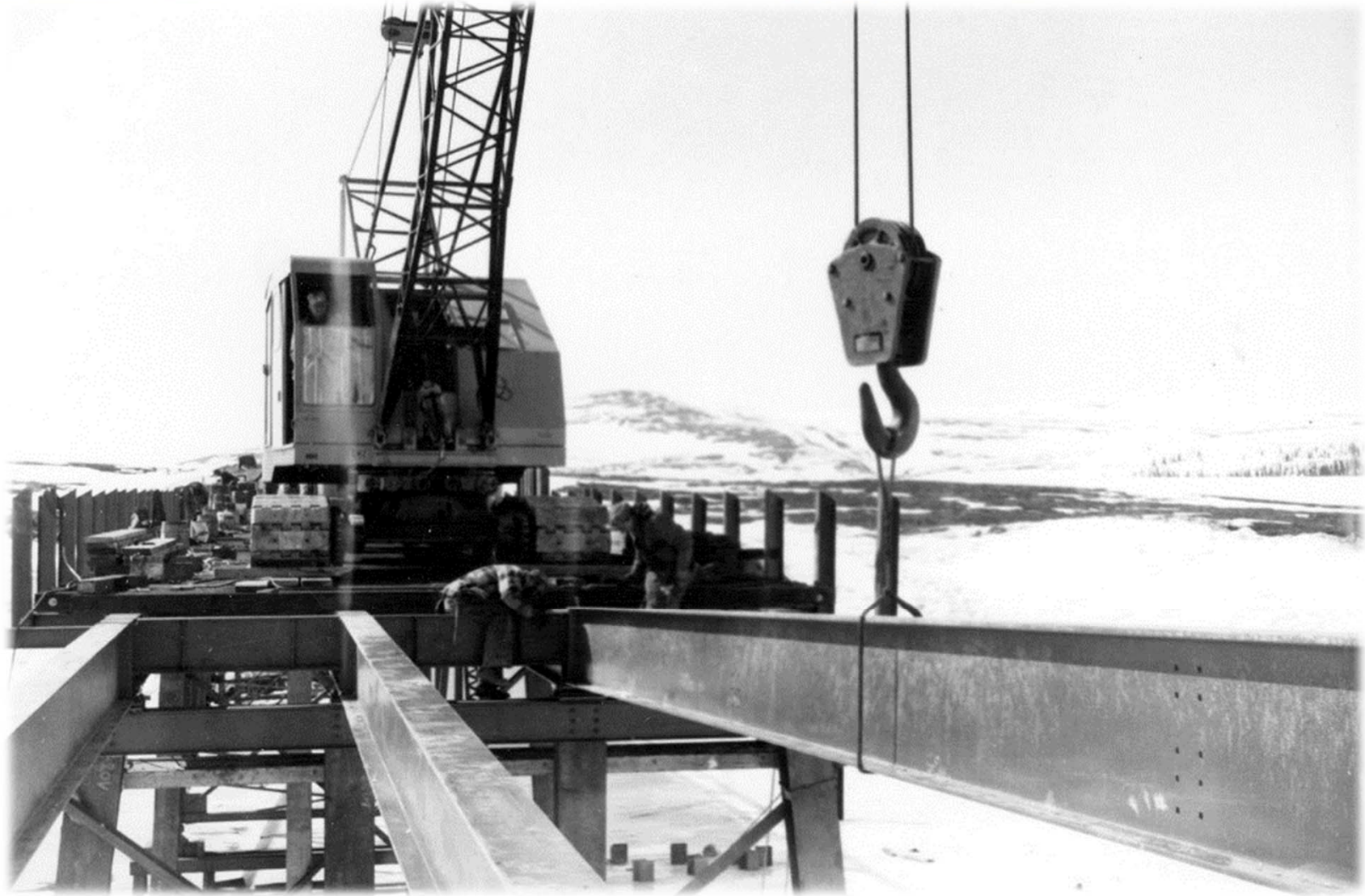

Keep Alaska Moving through service and infrastructure

Original Construction - 1955-56



Original Bearing Location

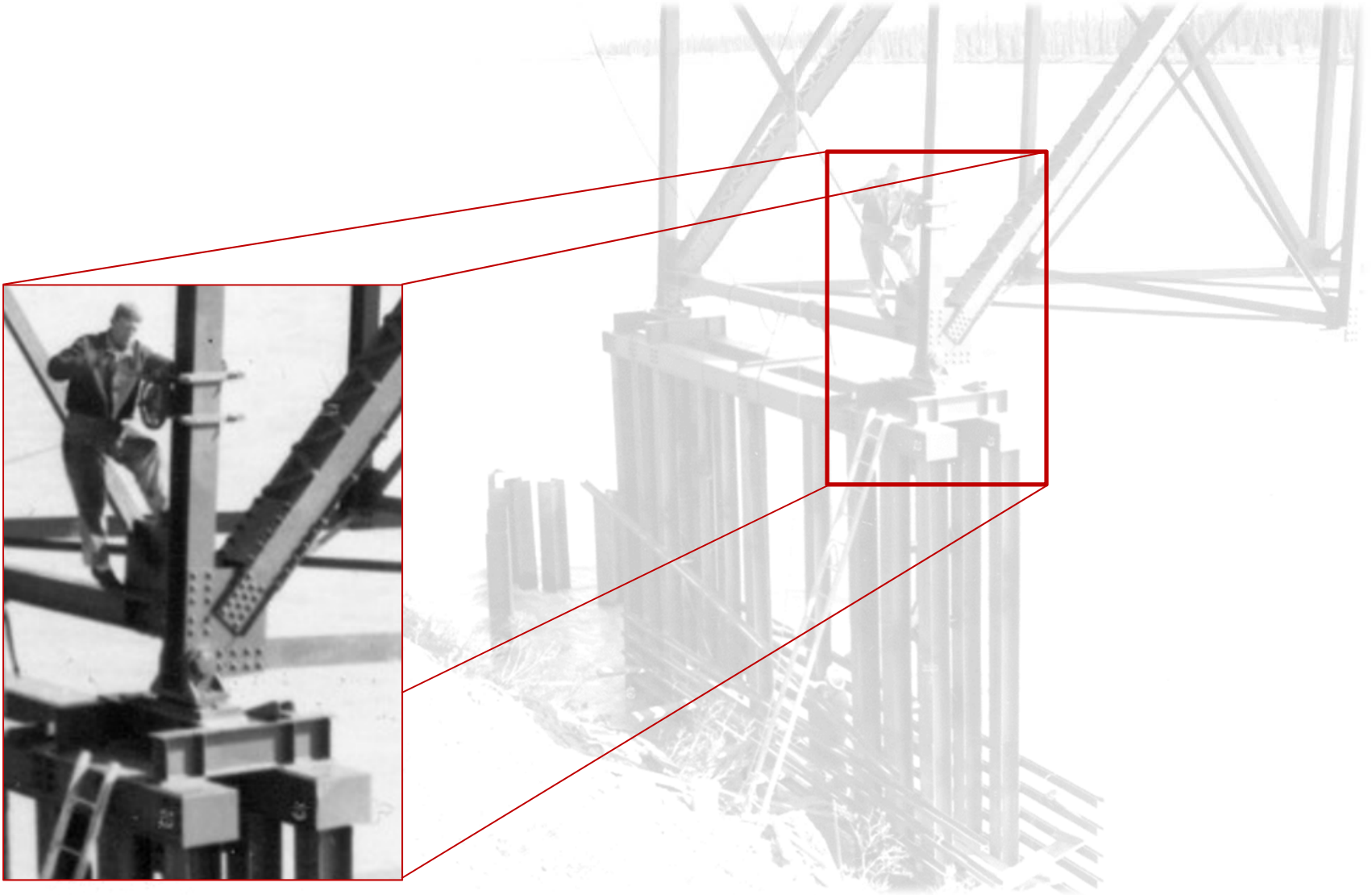

Bearing Movement - 1974

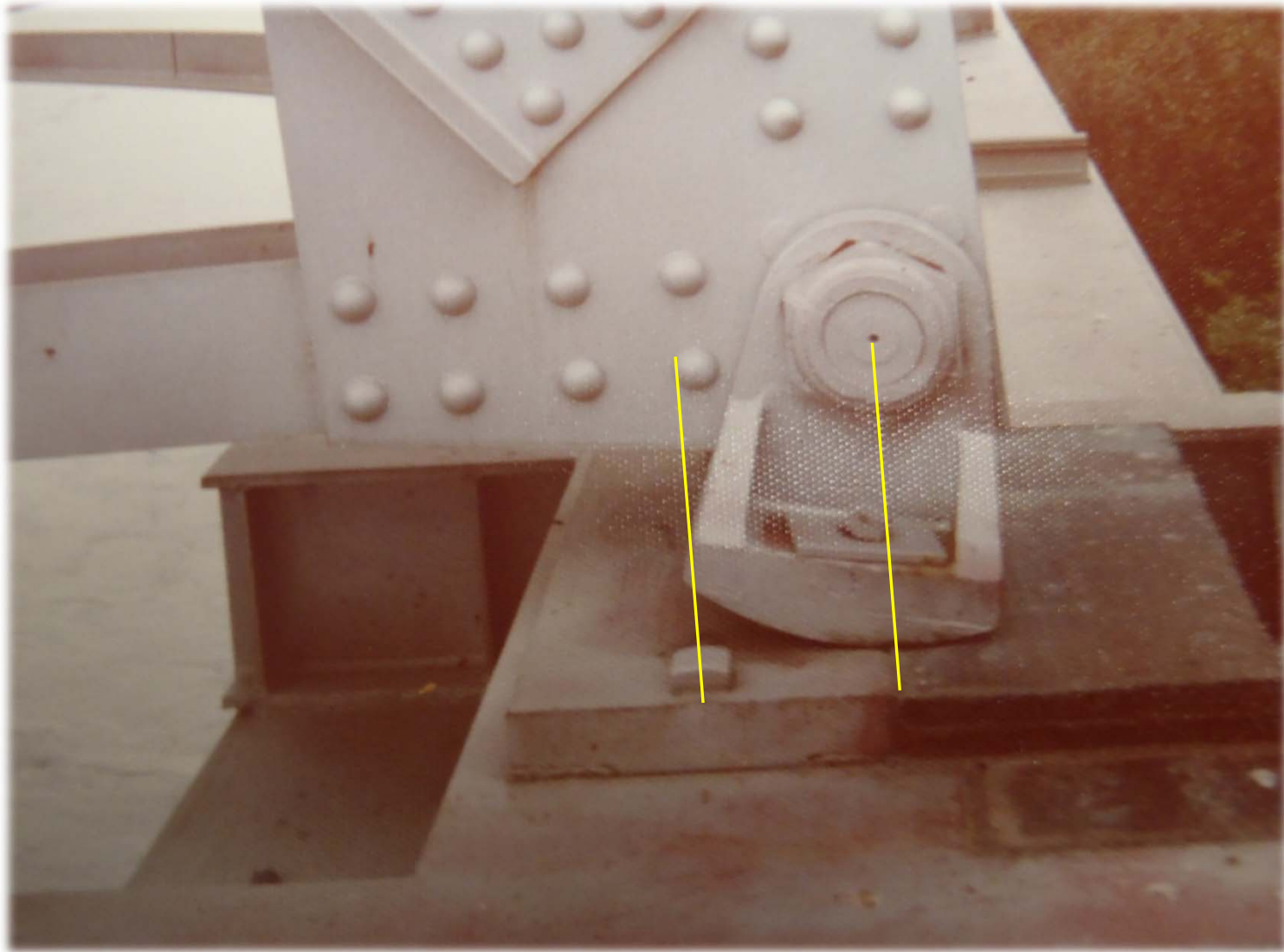

Catcher Installation - 2012

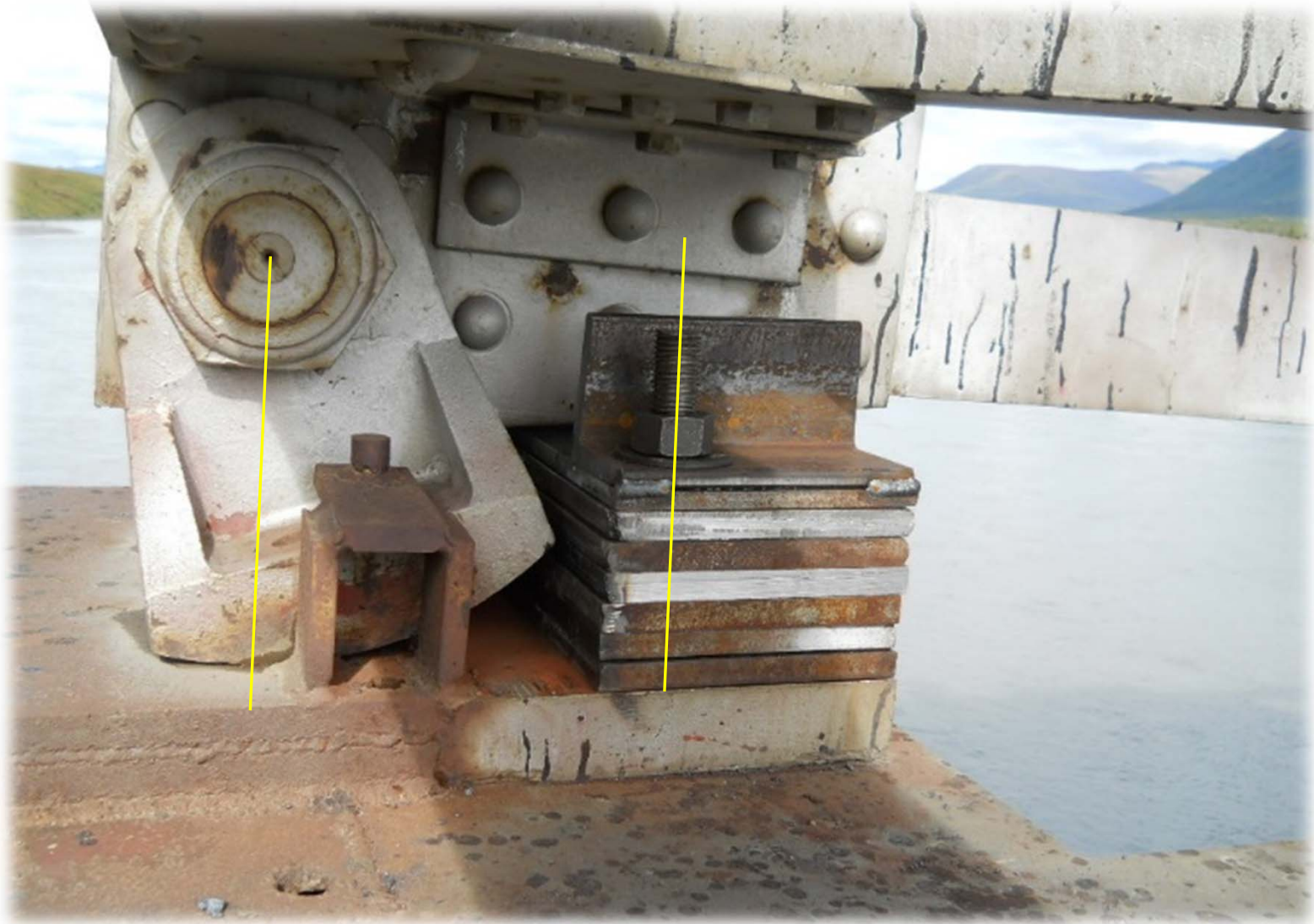

Routine Inspection - 7/2013



Upstream



Downstream

Support Damage - 7/2013

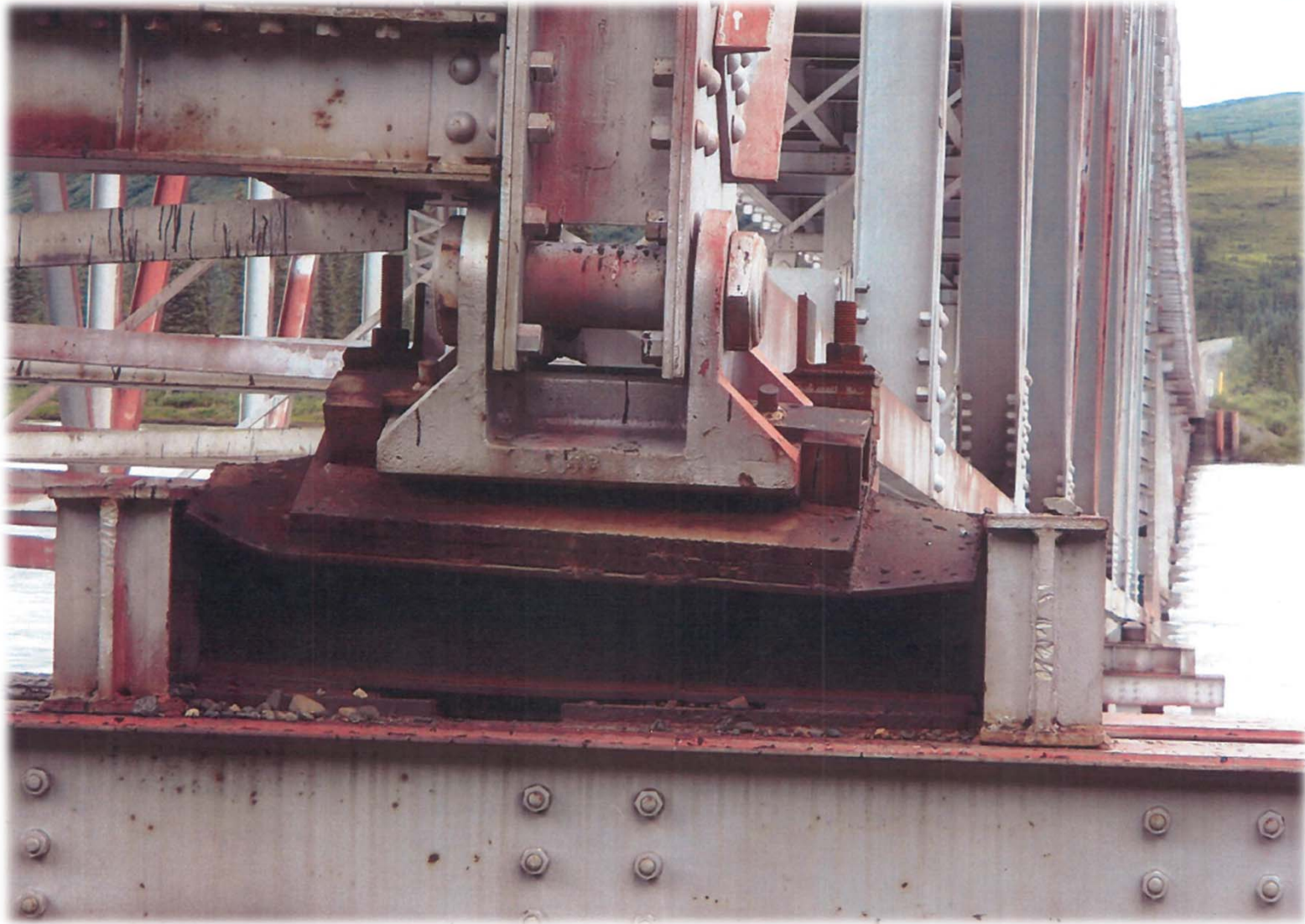



10/2013 – Emergency Repair (3 months later, hunting season) (Northern Region M&O)

Field Measurements & Concept

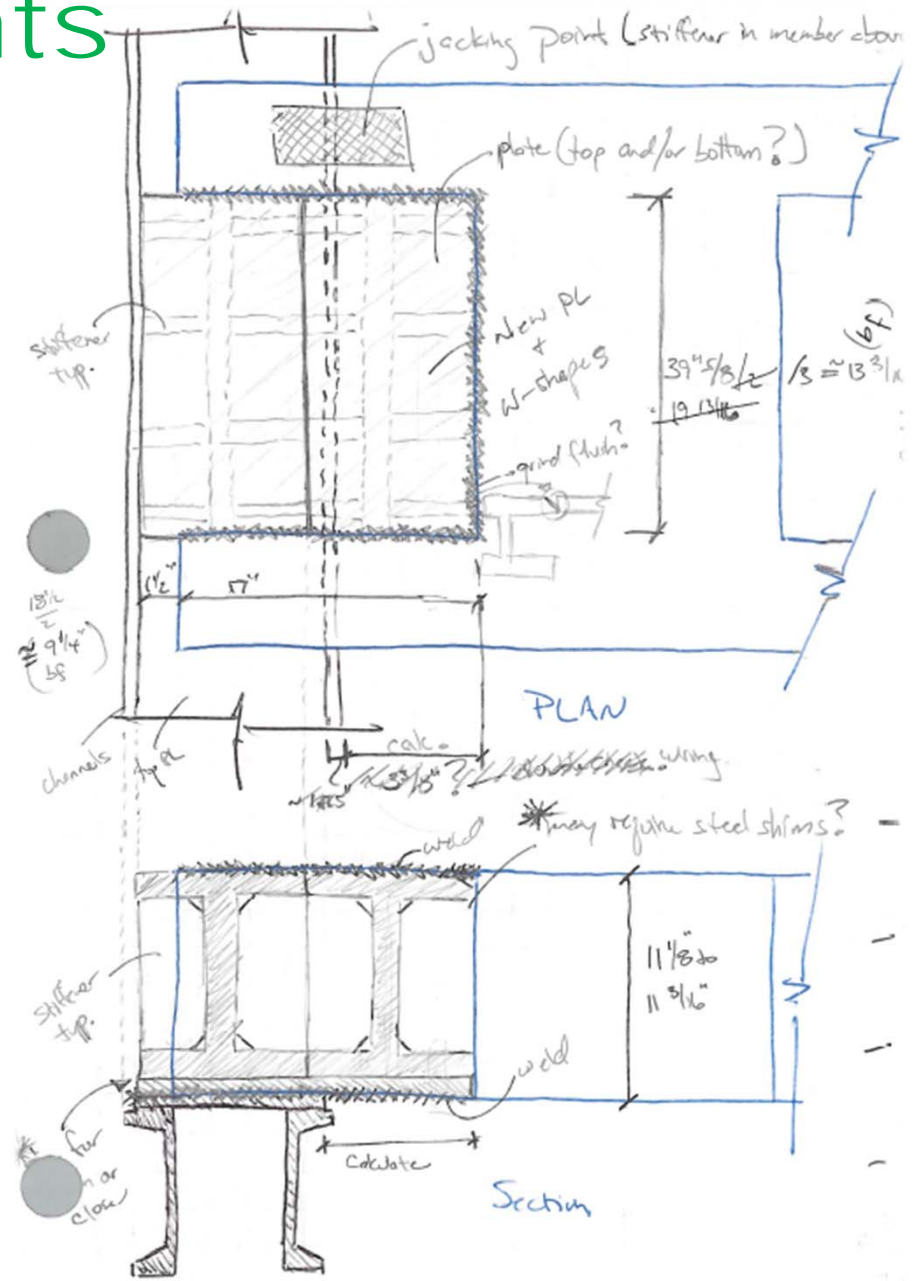
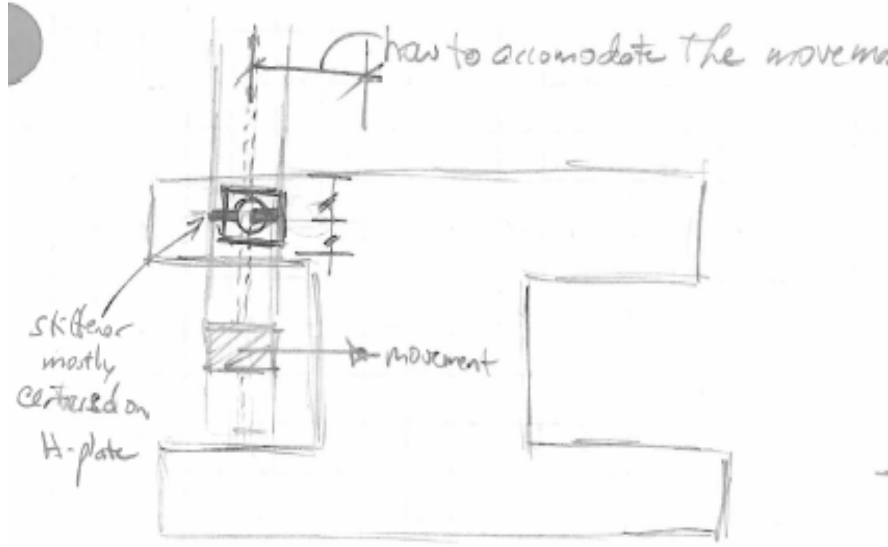
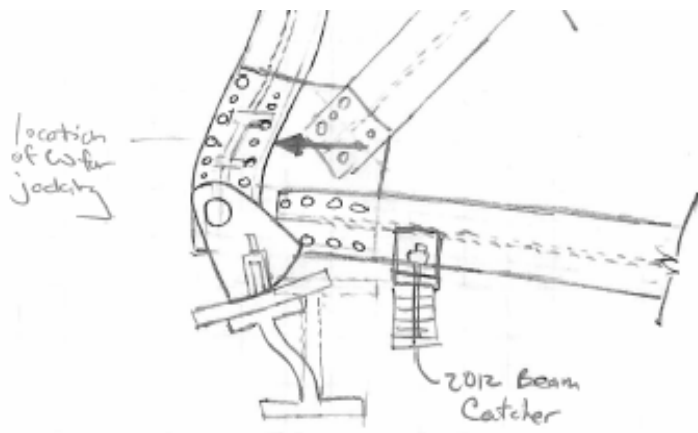

Final Plans - Section View

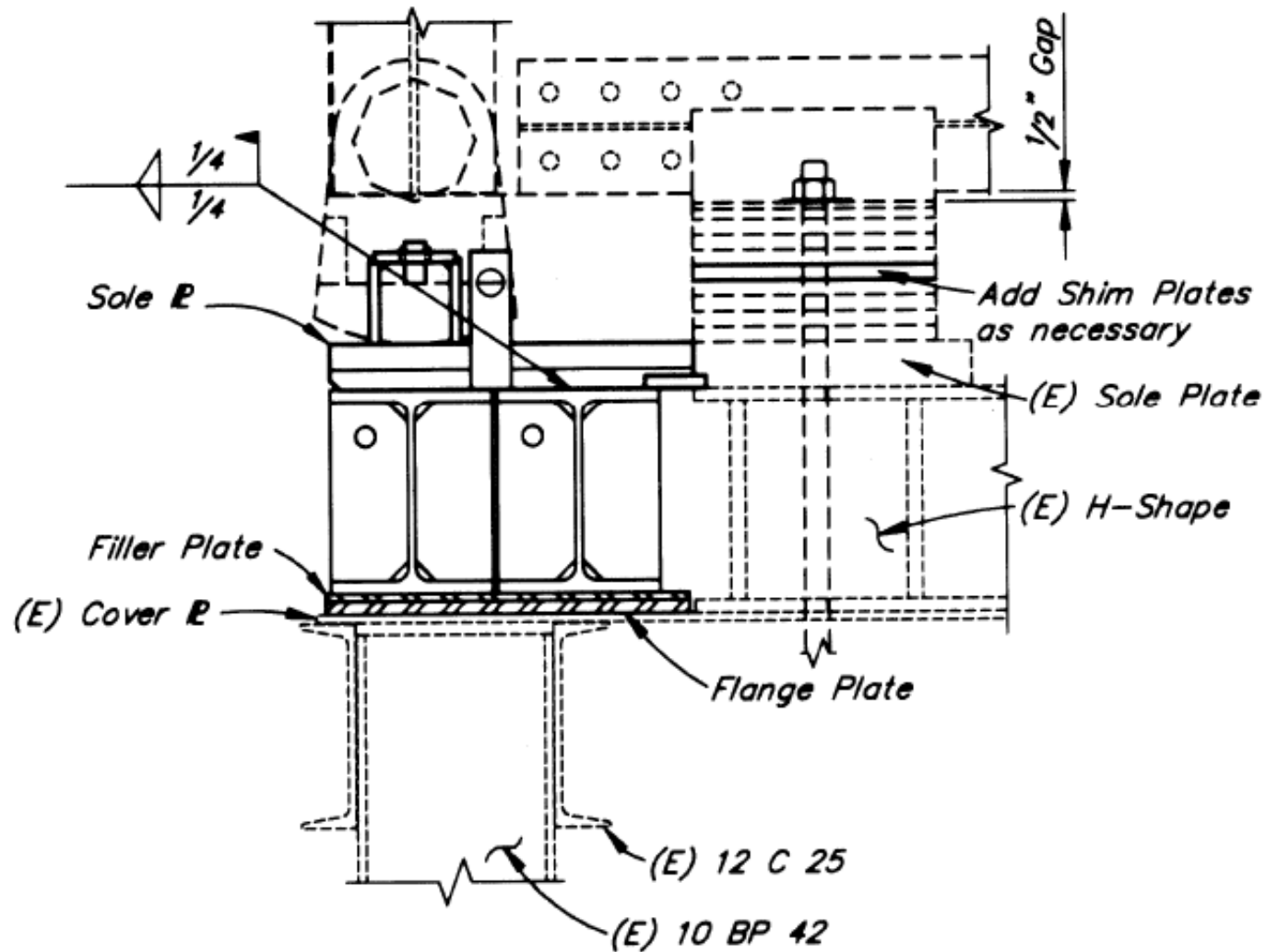

Downstream

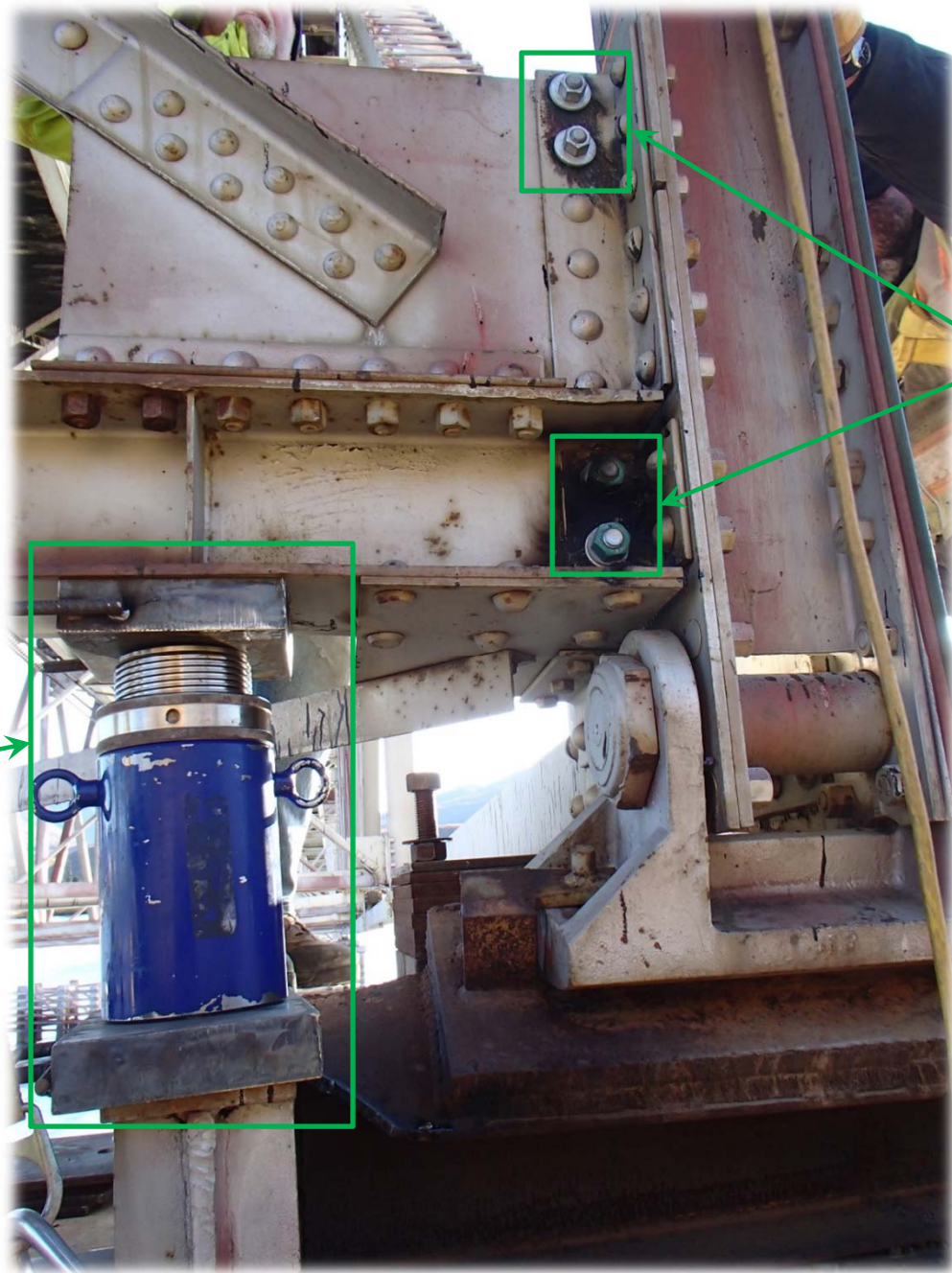

New A325 Bolts

Lock-Off Jack &
Distribution
Plates

Strut-and-Tie and
Conventional
Analysis

Downstream

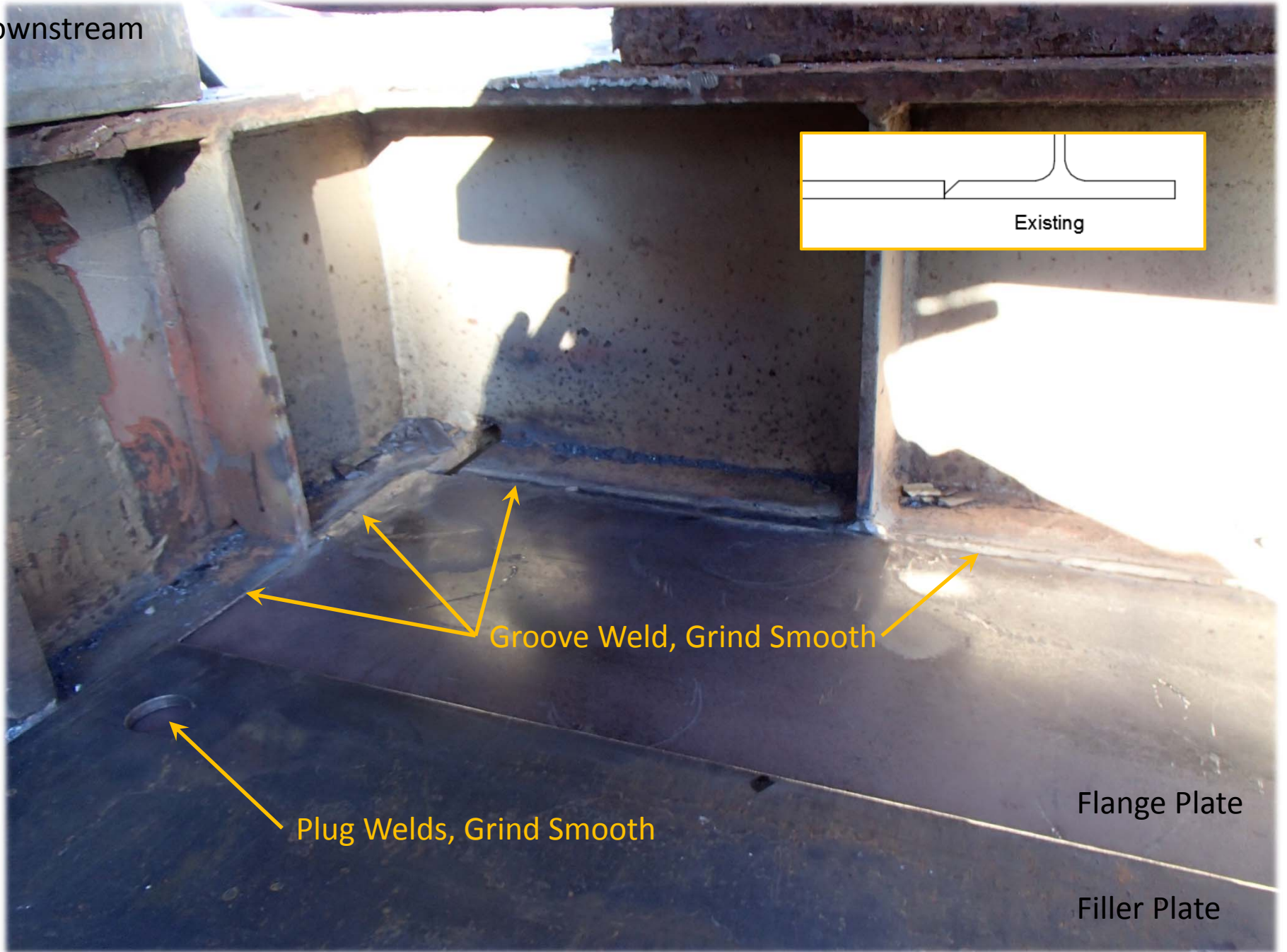

Downstream



Keep Alaska Moving through service and infrastructure

Upstream

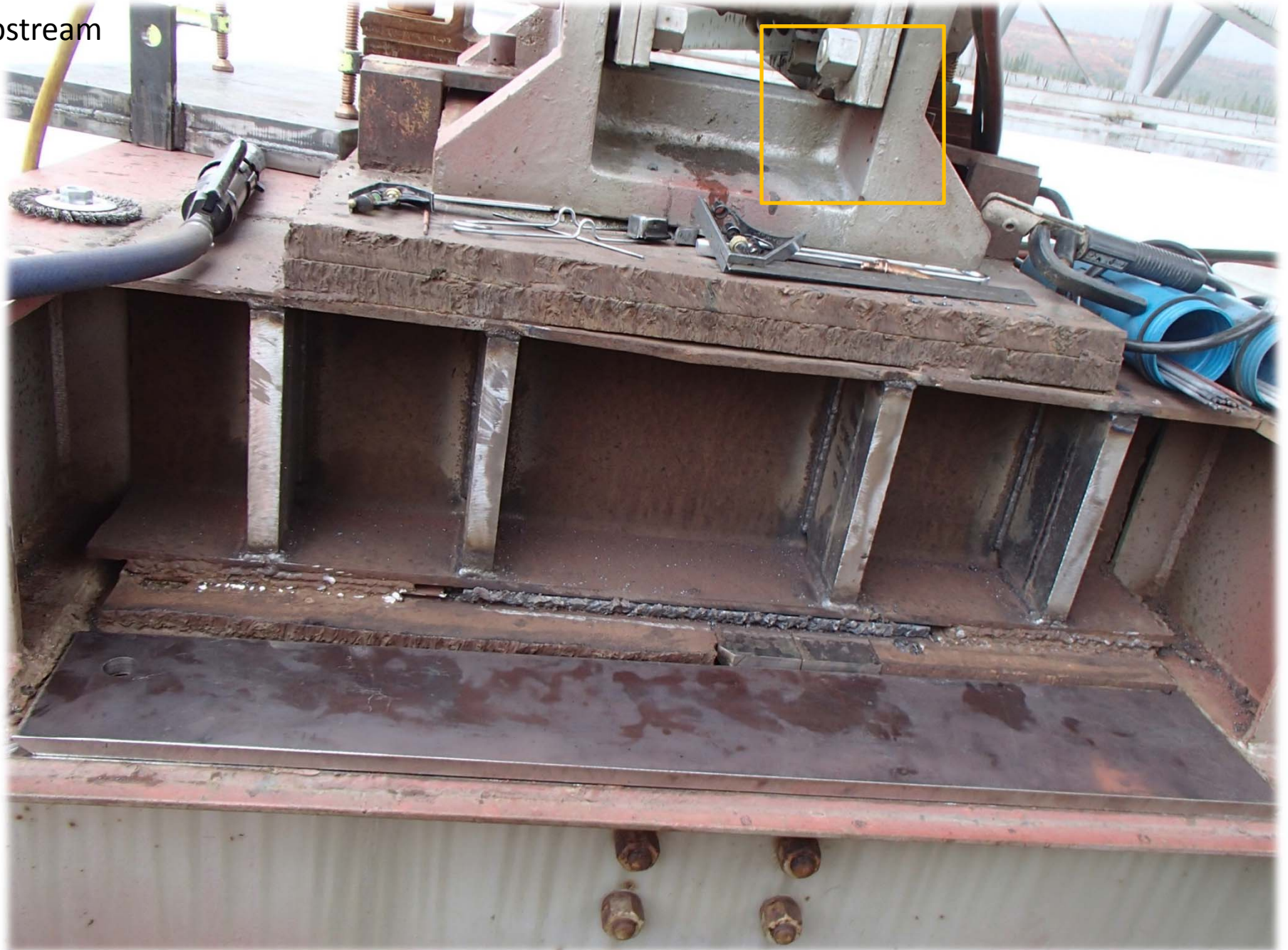

Keep Alaska Moving through service and infrastructure

Downstream



Keep Alaska Moving through service and infrastructure

Downstream



3-Day Repair

Keep Alaska Moving through service and infrastructure

Downstream

9/14/2014
(one year after repair)





2015 – Temporary Repair (Contractor)

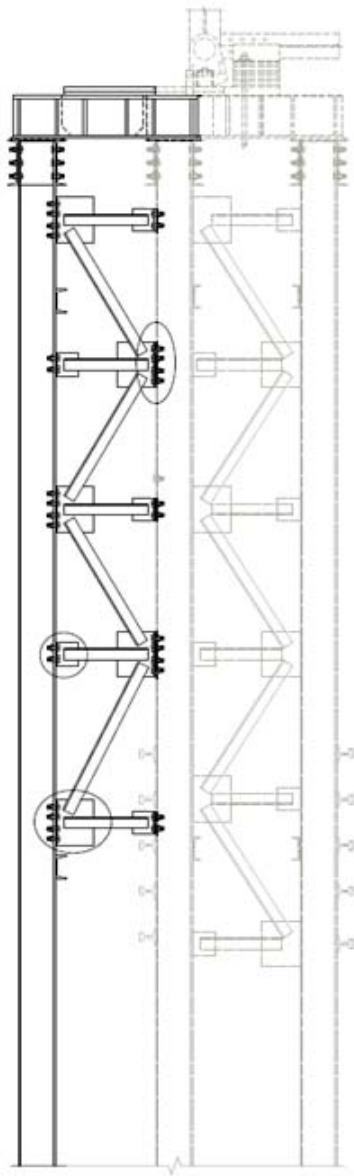

Piles – Elevation View

Same Tip Elev.

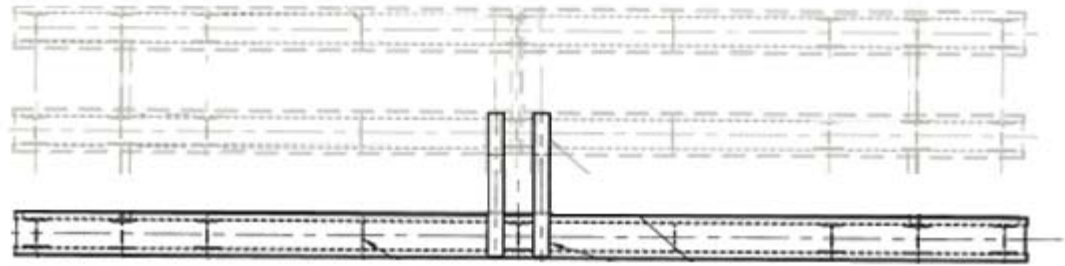

Pier Extension – Plan View

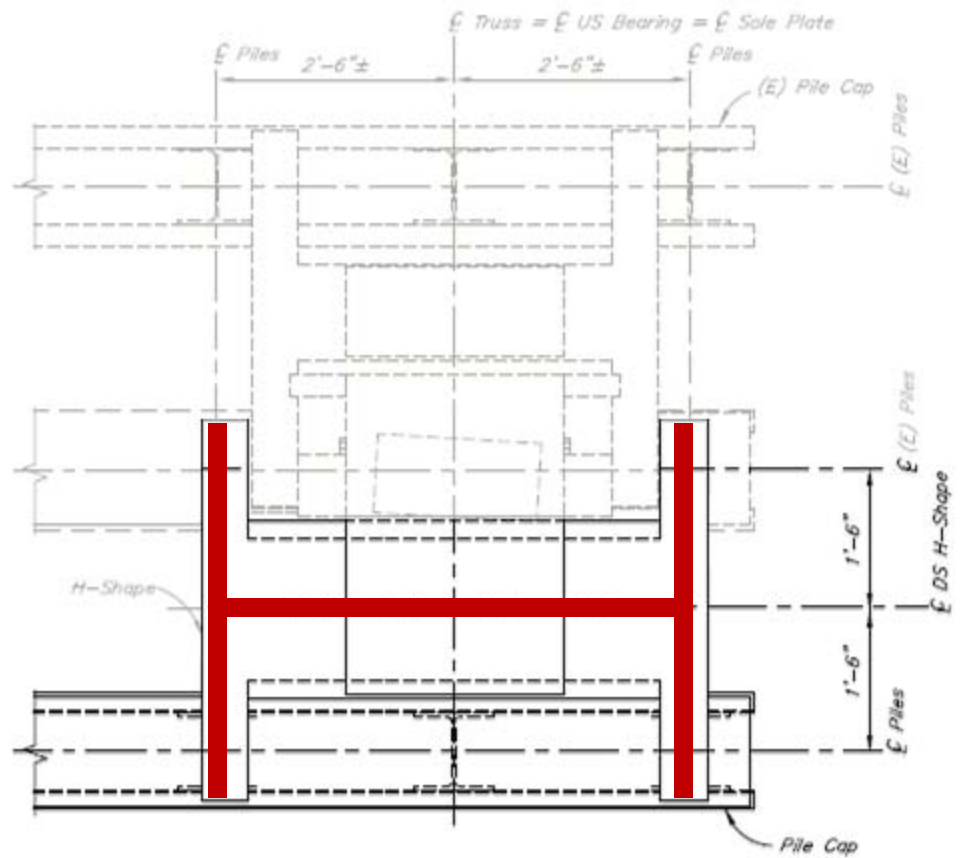

“H-Shape” – Plan View

Downstream

roadway
centerline

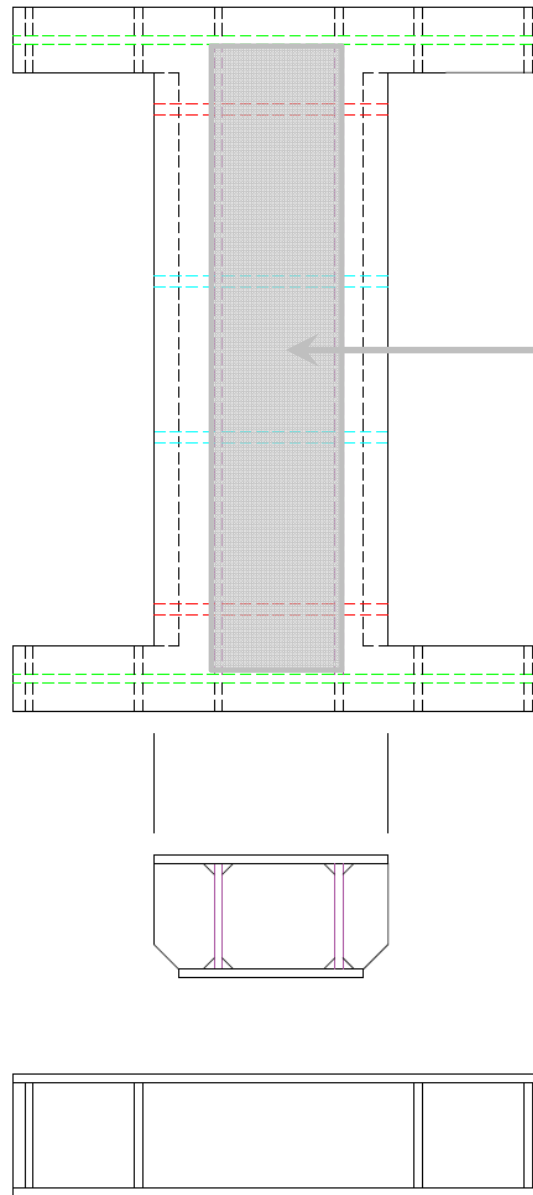

Closed Boxes (x5)

Downstream

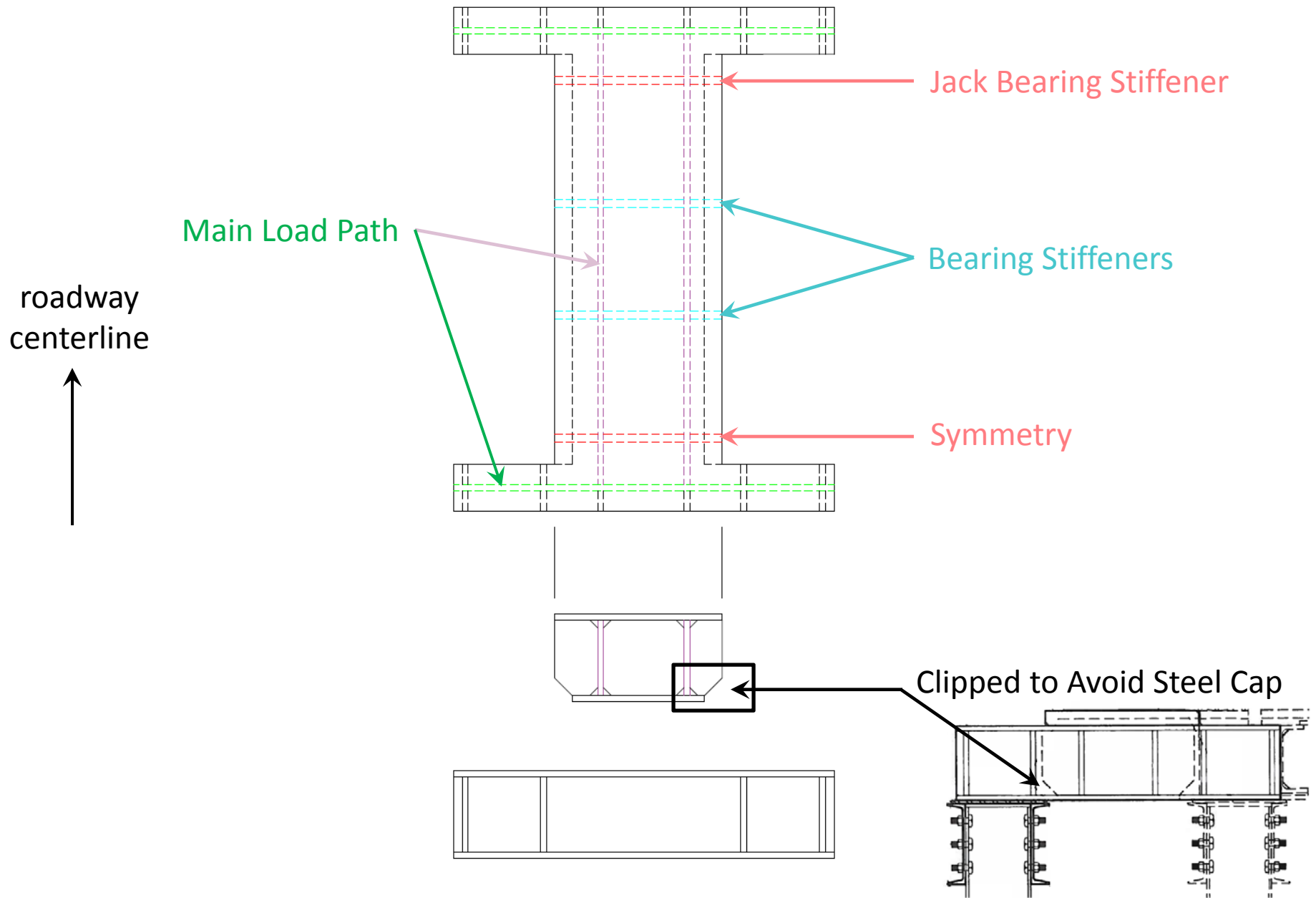



Keep Alaska Moving through service and infrastructure

Challenges - Pile Alignment

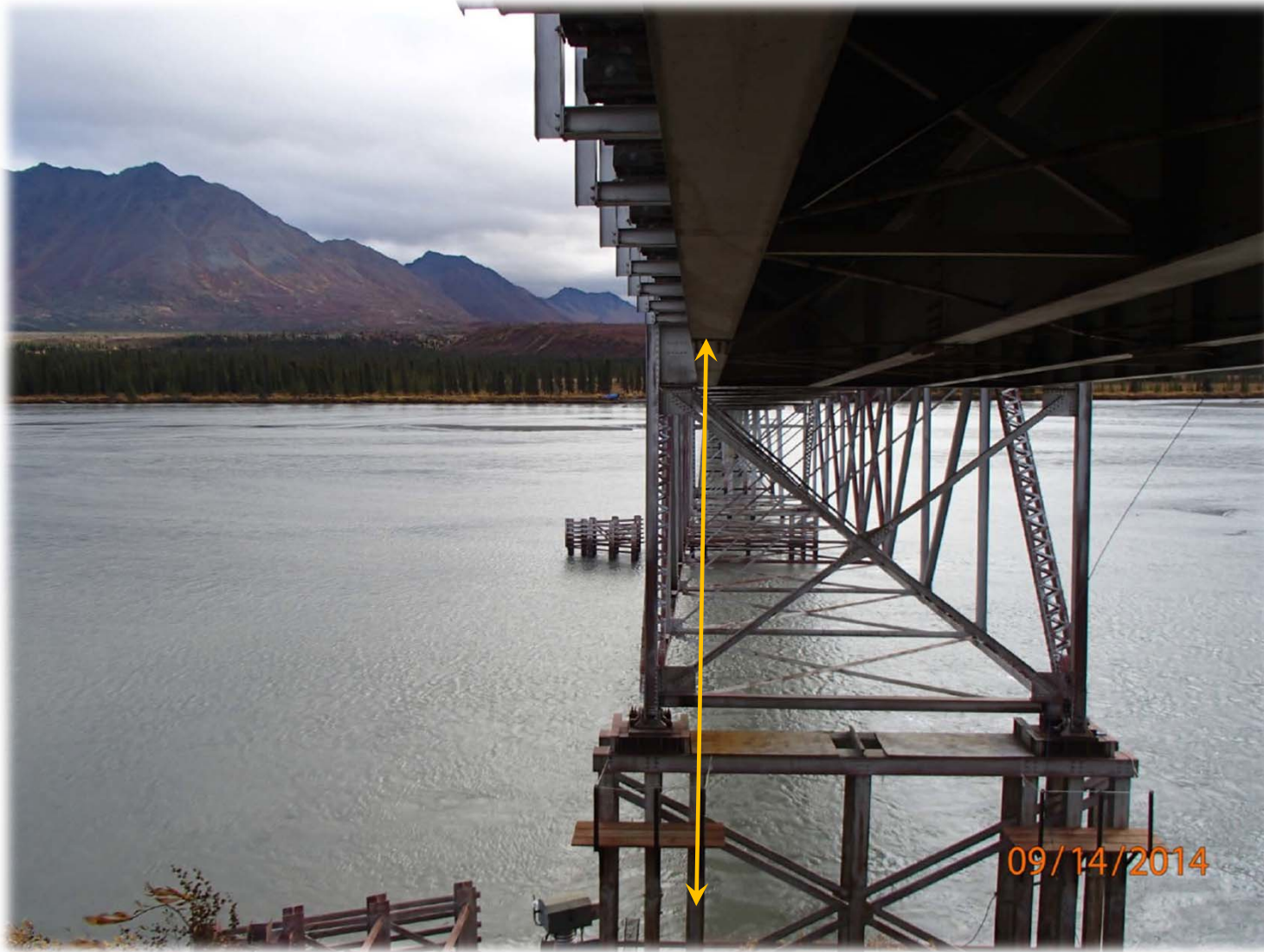



Challenges – Roadway



09/14/2014

Challenges – Posted Road



Challenges - Geometry



Keep Alaska Moving through service and infrastructure

Challenges – Truss Distortion



Keep Alaska Moving through service and infrastructure



Keep Alaska Moving through service and infrastructure



Keep Alaska Moving through service and infrastructure

Challenges – Staging Plan

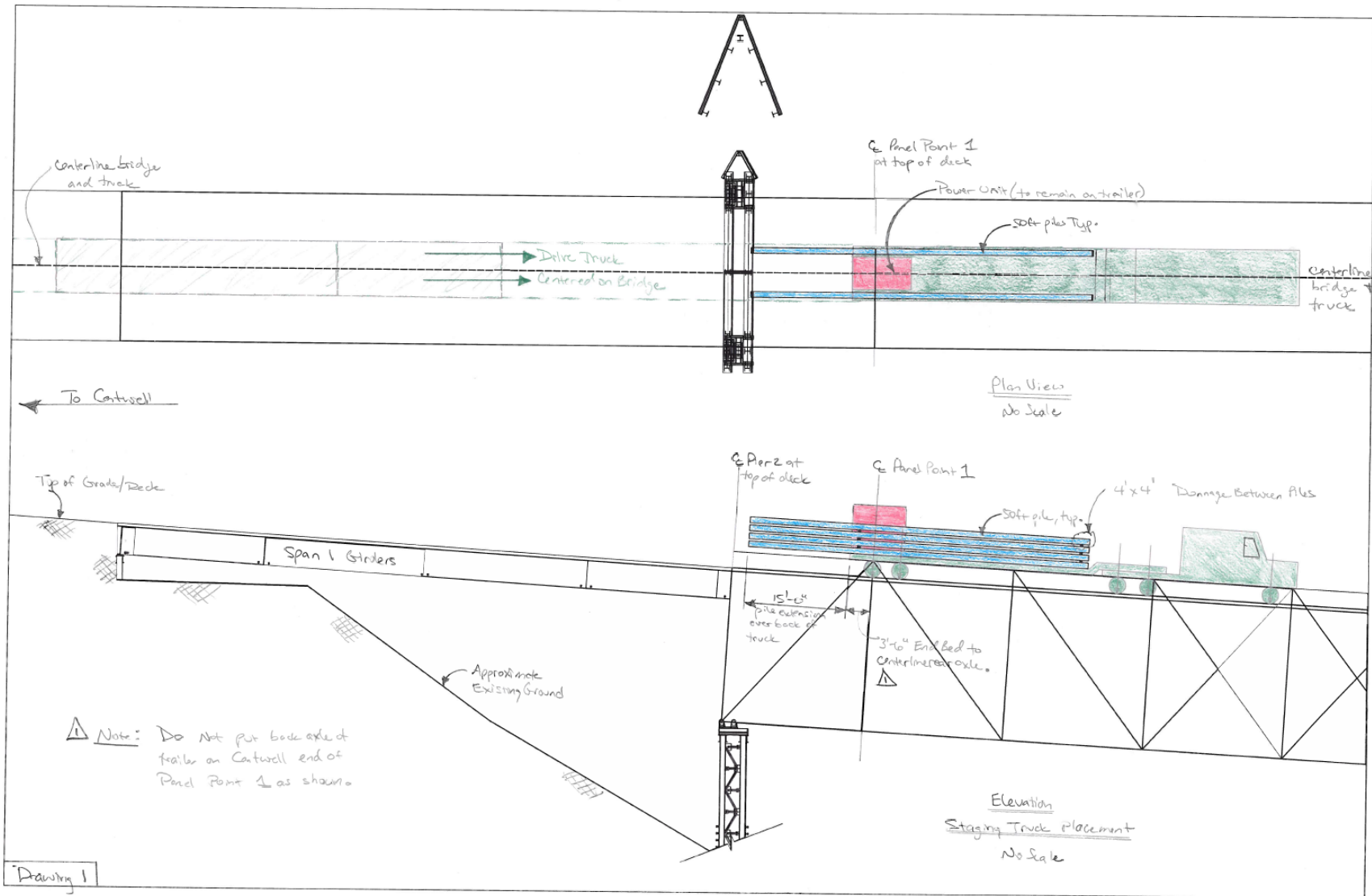



Keep Alaska Moving through service and infrastructure

Basic Bid		ENGINEER'S ESTIMATE		LOW BIDDER		BIDDER 2			
Item No.	Description	Quantity	Pay Unit	Unit Price	Amount	Unit Price	Amount		
202(107)	Deck, Running Plank, Rail, and Platform Removal and Replacement	All Required	Lump Sum	L.S.	18,000.00	L.S.	80,000.00	L.S.	100,000.00
504(1)	Structural Steel	All Required	Lump Sum	L.S.	87,000.00	L.S.	100,000.00	L.S.	100,000.00
505(5)	Furnish Structural Steel Piles	322	Linear Foot	250.00	80,500.00	100.00	32,200.00	300.00	96,600.00
505(6)	Drive Structural Steel Piles	7	Each	20,000.00	140,000.00	15,000.00	105,000.00	40,000.00	280,000.00
512(101)	Abutment Lifting, Abutment 1 Lifting	All Required	Lump Sum	L.S.	25,000.00	L.S.	100,000.00	L.S.	125,000.00
512(102)	Pier Lifting, Pier 2 Lifting	All Required	Lump Sum	L.S.	30,000.00	L.S.	100,000.00	L.S.	175,000.00
640(1)	Mobilization and Demobilization	All Required	Lump Sum	L.S.	38,050.00	L.S.	50,000.00	L.S.	94,000.00
640(4)	Worker Meals and Lodging, or Per Diem	All Required	Lump Sum	L.S.	35,000.00	L.S.	40,000.00	L.S.	108,000.00
641(107)	Pollution Control	All Required	Lump Sum	L.S.	5,000.00	L.S.	20,000.00	L.S.	40,000.00
644(1)	Field Office	All Required	Lump Sum	L.S.	15,000.00	L.S.	20,000.00	L.S.	100,000.00
Total Basic Bid					473,550.00				1,218,600.00

\$647,200

+\$75,000

(Change Orders)



Field Data / Future Work



Survey Data

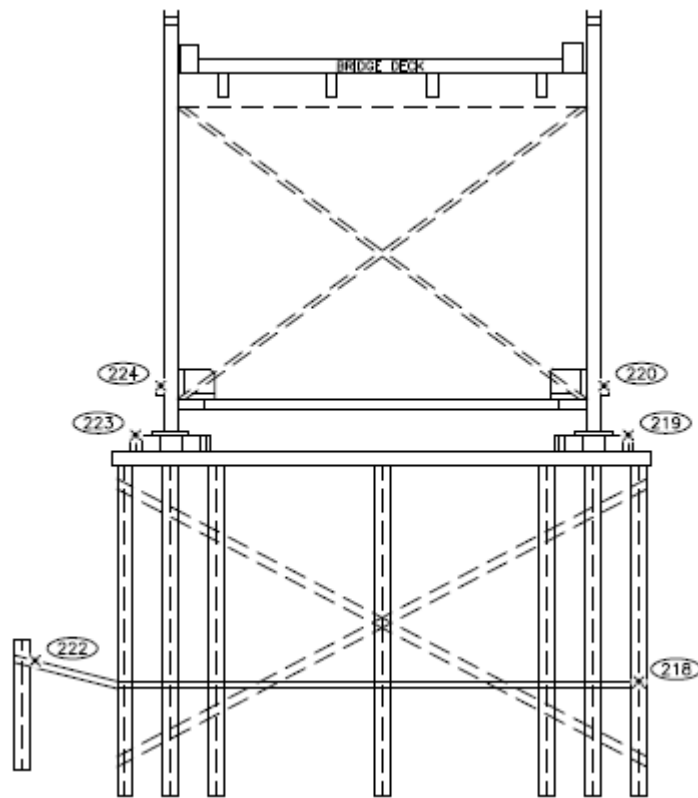
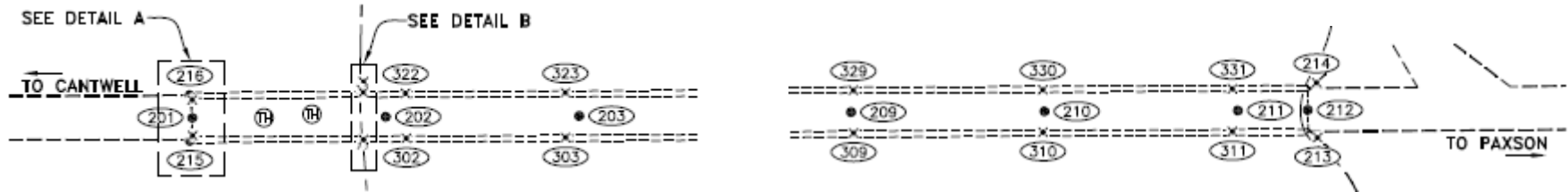

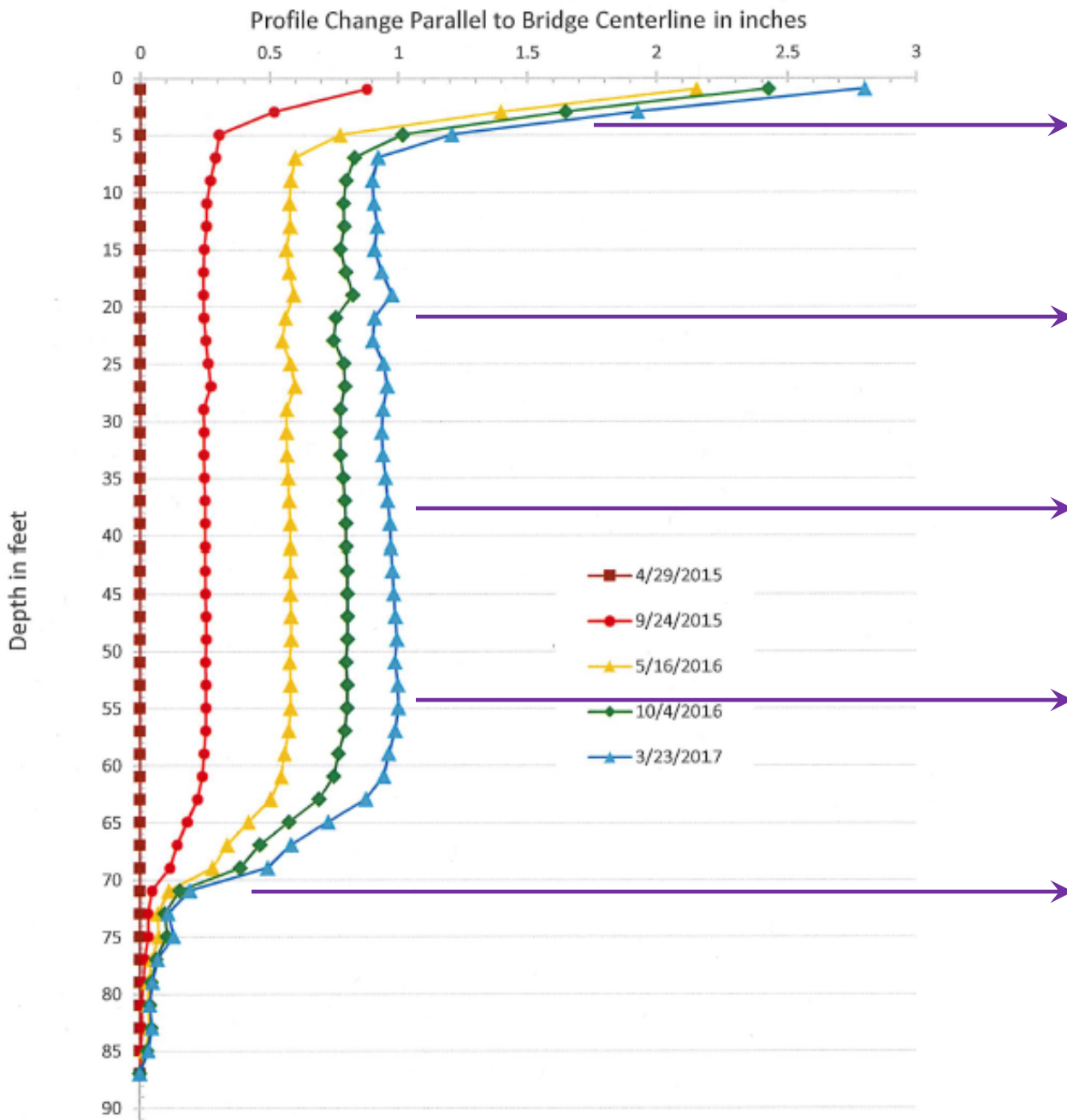

**Inclinometer:
Lateral Movement
and Rotation**

4/2015 – 3/2017

Prolonged Life - 2016



Keep Alaska Moving through service and Infrastructure

Prolonged Life - 2016



CL 1956

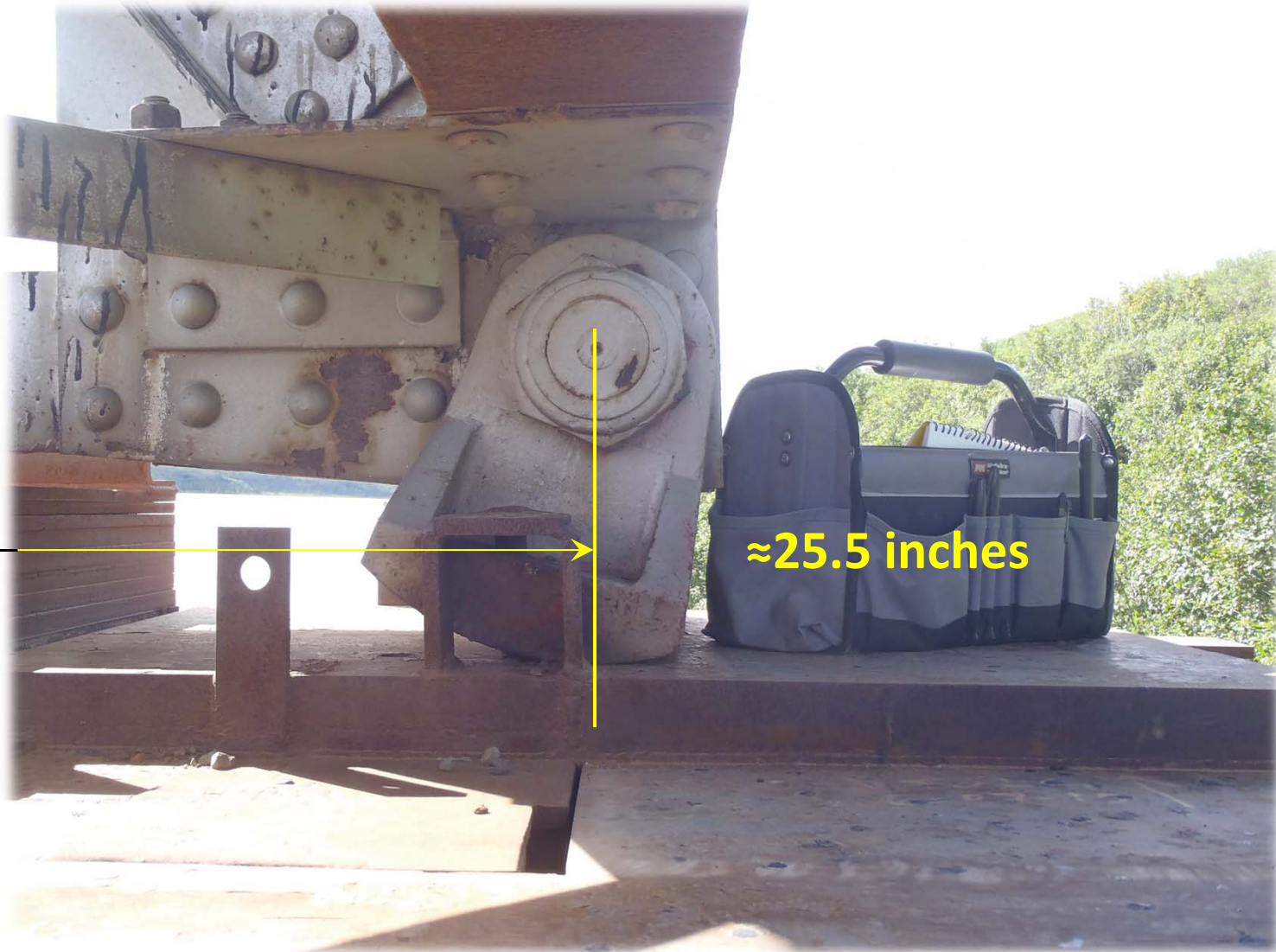

≈25.5 inches



Keep Alaska Moving through service and infrastructure

Embankment Movement

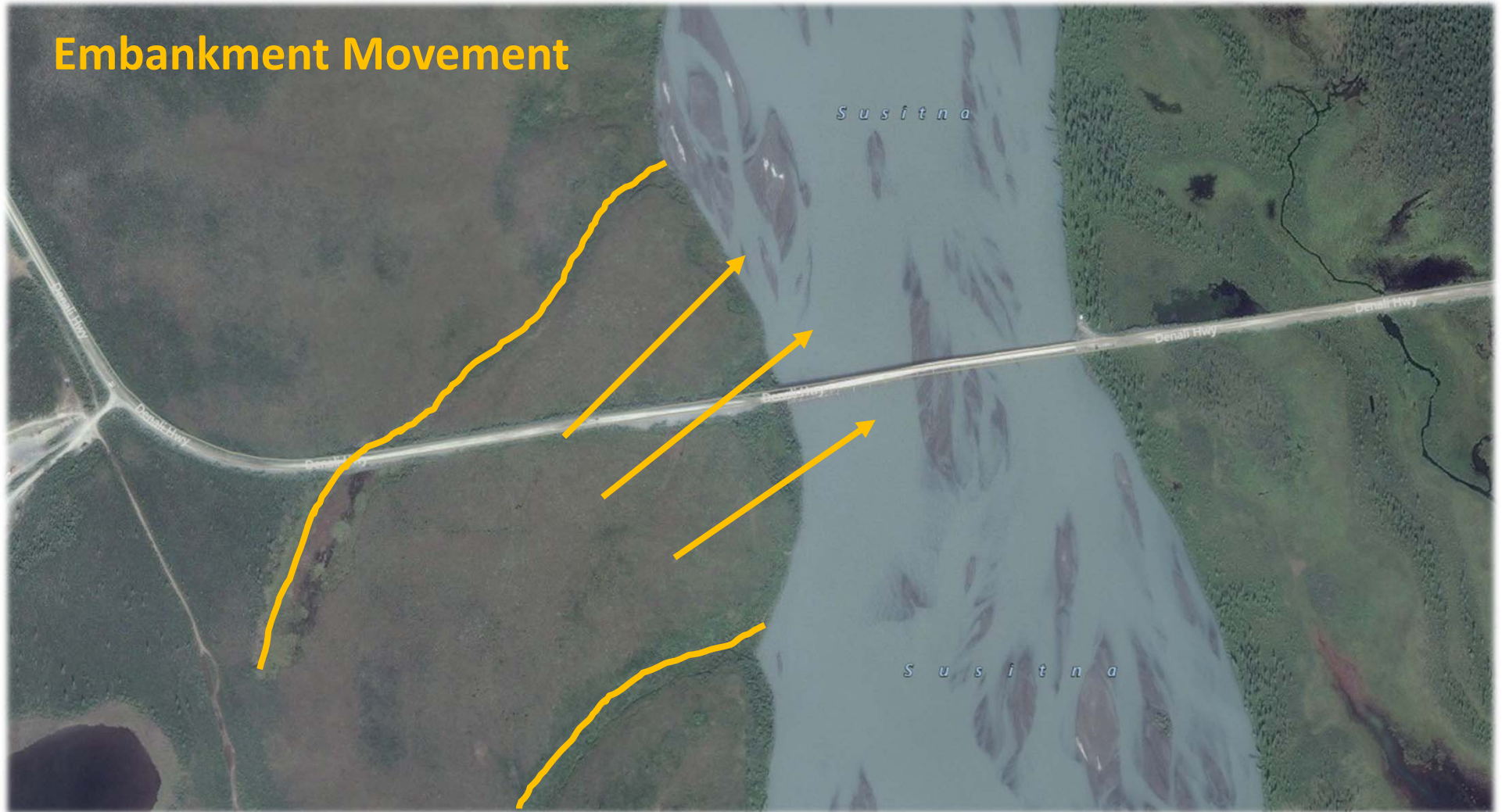



Keep Alaska Moving through service and infrastructure



?

?

?

?

?

?

Questions

?

?

?

?

?

?

?



Contact Information

- Jared Levings, P.E., S.E.
 - Alaska DOT&PF
 - Bridge Engineer
 - jared.levings@alaska.gov
 - 907-465-6945



Brainstormed Repairs

- Do Nothing and Eventually Close Bridge
- Address Symptoms
 - Pier Seat Extensions
 - Bury Approach Span (MSE Walls?)
 - Replace Spans 1-3 (Approach, Truss, Next)
- New Bridge Alignment
- Other?