SR 502 CORRIDOR WIDENING

IMPROVING SAFETY • INCREASING CAPACITY • REDUCING CONGESTION

I-5 TO BATTLE GROUND

Where do you live?

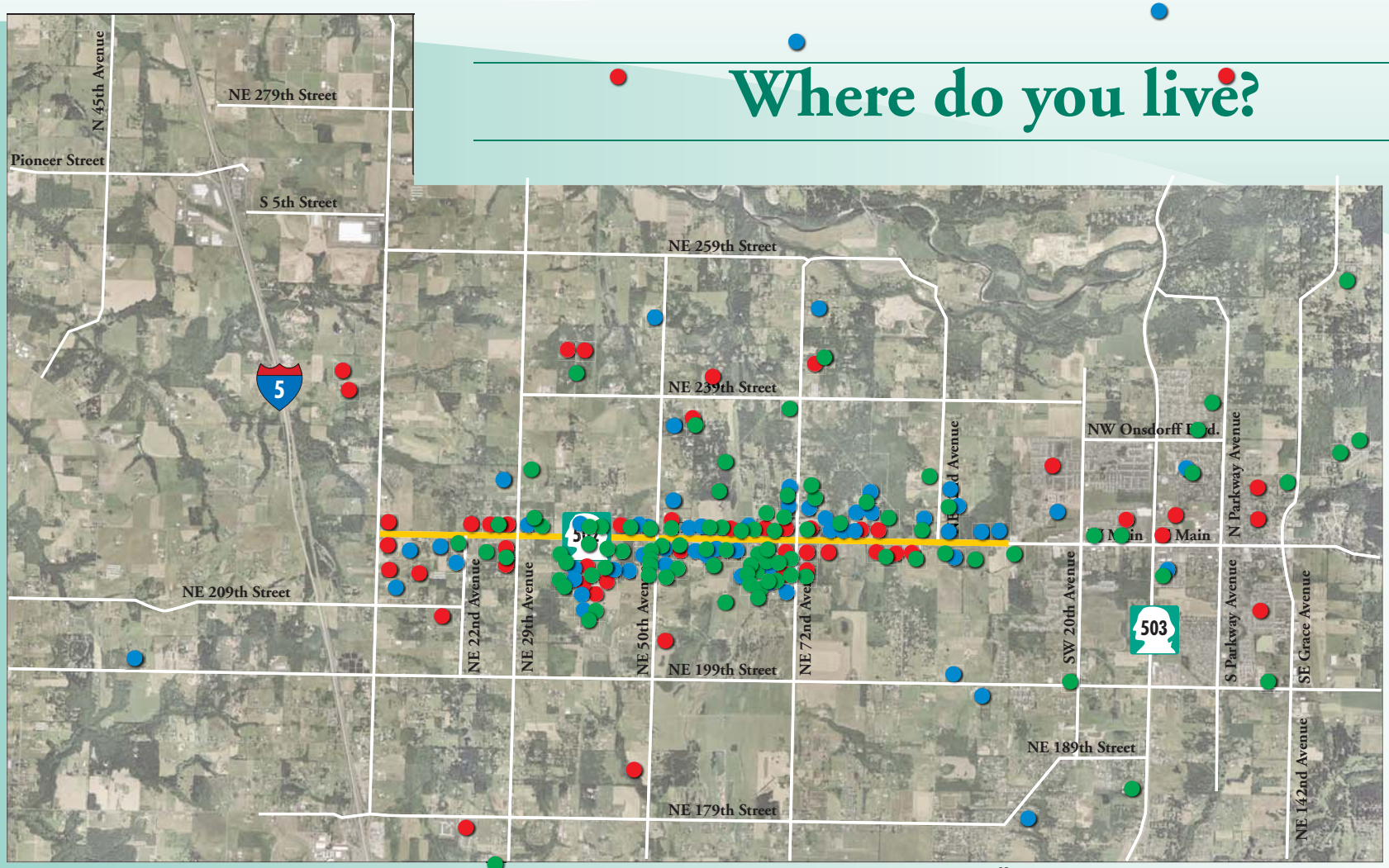

Washington State Department of Transportation

"Washington's Future Just Got Better"

MAKING EVERY DOLLAR COUNT

IT'S YOUR NICKEL. WATCH IT WORK.

Key:

Dots on the map indicate the home, business, or property of someone attending at least one of the project open houses:

58 February 22, 2007 62 March 27, 2007 104 May 9, 2007