SR502/Widening from I-5 to Battle Ground

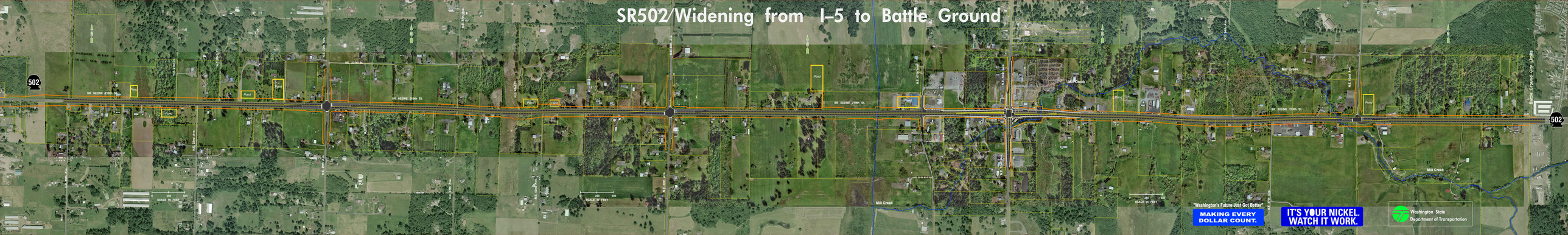
502
SR 502/NE 219th St
NE 219th St
NE 10th Ave
NE 15th Ave
NE 20th Ave
NE 25th Ave
NE 29th Ave
NE 32nd Ave
NE 36th Ave
NE 41st Ave
NE 47th Ave
NE 50th Ave
NE 52nd Ave
NE 55th Ave
NE 58th Ave
NE 61st Ave
NE 64th Ave
NE 67th Ave
NE 70th Ave
NE 73rd Ave
NE 76th Ave
NE 79th Ave
NE 82nd Ave
NE 85th Ave
NE 88th Ave
NE 91st Ave
NE 94th Ave
NE 97th Ave
NE 100th Ave
NE 103rd Ave
NE 106th Ave
NE 109th Ave
NE 112th Ave
NE 115th Ave
NE 118th Ave
NE 121st Ave
NE 124th Ave
NE 127th Ave
NE 130th Ave
NE 133rd Ave
NE 136th Ave
NE 139th Ave
NE 142nd Ave
NE 145th Ave
NE 148th Ave
NE 151st Ave
NE 154th Ave
NE 157th Ave
NE 160th Ave
NE 163rd Ave
NE 166th Ave
NE 169th Ave
NE 172nd Ave
NE 175th Ave
NE 178th Ave
NE 181st Ave
NE 184th Ave
NE 187th Ave
NE 190th Ave
NE 193rd Ave
NE 196th Ave
NE 199th Ave
NE 202nd Ave
NE 205th Ave
NE 208th Ave
NE 211th Ave
NE 214th Ave
NE 217th Ave
NE 220th Ave
NE 223rd Ave
NE 226th Ave
NE 229th Ave
NE 232nd Ave
NE 235th Ave
NE 238th Ave
NE 241st Ave
NE 244th Ave
NE 247th Ave
NE 250th Ave
NE 253rd Ave
NE 256th Ave
NE 259th Ave
NE 262nd Ave
NE 265th Ave
NE 268th Ave
NE 271st Ave
NE 274th Ave
NE 277th Ave
NE 280th Ave
NE 283th Ave
NE 286th Ave
NE 289th Ave
NE 292nd Ave
NE 295th Ave
NE 298th Ave
NE 301st Ave
NE 304th Ave
NE 307th Ave
NE 310th Ave
NE 313th Ave
NE 316th Ave
NE 319th Ave
NE 322nd Ave
NE 325th Ave
NE 328th Ave
NE 331st Ave
NE 334th Ave
NE 337th Ave
NE 340th Ave
NE 343rd Ave
NE 346th Ave
NE 349th Ave
NE 352nd Ave
NE 355th Ave
NE 358th Ave
NE 361st Ave
NE 364th Ave
NE 367th Ave
NE 370th Ave
NE 373rd Ave
NE 376th Ave
NE 379th Ave
NE 382nd Ave
NE 385th Ave
NE 388th Ave
NE 391st Ave
NE 394th Ave
NE 397th Ave
NE 400th Ave
NE 403rd Ave
NE 406th Ave
NE 409th Ave
NE 412th Ave
NE 415th Ave
NE 418th Ave
NE 421st Ave
NE 424th Ave
NE 427th Ave
NE 430th Ave
NE 433th Ave
NE 436th Ave
NE 439th Ave
NE 442nd Ave
NE 445th Ave
NE 448th Ave
NE 451st Ave
NE 454th Ave
NE 457th Ave
NE 460th Ave
NE 463rd Ave
NE 466th Ave
NE 469th Ave
NE 472nd Ave
NE 475th Ave
NE 478th Ave
NE 481st Ave
NE 484th Ave
NE 487th Ave
NE 490th Ave
NE 493th Ave
NE 496th Ave
NE 499th Ave
NE 502th Ave
NE 505th Ave
NE 508th Ave
NE 511th Ave
NE 514th Ave
NE 517th Ave
NE 520th Ave
NE 523rd Ave
NE 526th Ave
NE 529th Ave
NE 532th Ave
NE 535th Ave
NE 538th Ave
NE 541st Ave
NE 544th Ave
NE 547th Ave
NE 550th Ave
NE 553th Ave
NE 556th Ave
NE 559th Ave
NE 562th Ave
NE 565th Ave
NE 568th Ave
NE 571th Ave
NE 574th Ave
NE 577th Ave
NE 580th Ave
NE 583th Ave
NE 586th Ave
NE 589th Ave
NE 592th Ave
NE 595th Ave
NE 598th Ave
NE 601th Ave
NE 604th Ave
NE 607th Ave
NE 610th Ave
NE 613th Ave
NE 616th Ave
NE 619th Ave
NE 622th Ave
NE 625th Ave
NE 628th Ave
NE 631th Ave
NE 634th Ave
NE 637th Ave
NE 640th Ave
NE 643th Ave
NE 646th Ave
NE 649th Ave
NE 652th Ave
NE 655th Ave
NE 658th Ave
NE 661th Ave
NE 664th Ave
NE 667th Ave
NE 670th Ave
NE 673th Ave
NE 676th Ave
NE 679th Ave
NE 682th Ave
NE 685th Ave
NE 688th Ave
NE 691st Ave
NE 694th Ave
NE 697th Ave
NE 700th Ave
NE 703th Ave
NE 706th Ave
NE 709th Ave
NE 712th Ave
NE 715th Ave
NE 718th Ave
NE 721st Ave
NE 724th Ave
NE 727th Ave
NE 730th Ave
NE 733th Ave
NE 736th Ave
NE 739th Ave
NE 742nd Ave
NE 745th Ave
NE 748th Ave
NE 751st Ave
NE 754th Ave
NE 757th Ave
NE 760th Ave
NE 763th Ave
NE 766th Ave
NE 769th Ave
NE 772th Ave
NE 775th Ave
NE 778th Ave
NE 781st Ave
NE 784th Ave
NE 787th Ave
NE 790th Ave
NE 793th Ave
NE 796th Ave
NE 799th Ave
NE 802th Ave
NE 805th Ave
NE 808th Ave
NE 811th Ave
NE 814th Ave
NE 817th Ave
NE 820th Ave
NE 823th Ave
NE 826th Ave
NE 829th Ave
NE 832th Ave
NE 835th Ave
NE 838th Ave
NE 841st Ave
NE 844th Ave
NE 847th Ave
NE 850th Ave
NE 853th Ave
NE 856th Ave
NE 859th Ave
NE 862th Ave
NE 865th Ave
NE 868th Ave
NE 871st Ave
NE 874th Ave
NE 877th Ave
NE 880th Ave
NE 883th Ave
NE 886th Ave
NE 889th Ave
NE 892th Ave
NE 895th Ave
NE 898th Ave
NE 901th Ave
NE 904th Ave
NE 907th Ave
NE 910th Ave
NE 913th Ave
NE 916th Ave
NE 919th Ave
NE 922th Ave
NE 925th Ave
NE 928th Ave
NE 931st Ave
NE 934th Ave
NE 937th Ave
NE 940th Ave
NE 943th Ave
NE 946th Ave
NE 949th Ave
NE 952th Ave
NE 955th Ave
NE 958th Ave
NE 961th Ave
NE 964th Ave
NE 967th Ave
NE 970th Ave
NE 973th Ave
NE 976th Ave
NE 979th Ave
NE 982th Ave
NE 985th Ave
NE 988th Ave
NE 991st Ave
NE 994th Ave
NE 997th Ave
NE 1000th Ave
NE 1003th Ave
NE 1006th Ave
NE 1009th Ave
NE 1012th Ave
NE 1015th Ave
NE 1018th Ave
NE 1021st Ave
NE 1024th Ave
NE 1027th Ave
NE 1030th Ave
NE 1033th Ave
NE 1036th Ave
NE 1039th Ave
NE 1042th Ave
NE 1045th Ave
NE 1048th Ave
NE 1051st Ave
NE 1054th Ave
NE 1057th Ave
NE 1060th Ave
NE 1063th Ave
NE 1066th Ave
NE 1069th Ave
NE 1072th Ave
NE 1075th Ave
NE 1078th Ave
NE 1081st Ave
NE 1084th Ave
NE 1087th Ave
NE 1090th Ave
NE 1093th Ave
NE 1096th Ave
NE 1099th Ave
NE 1102th Ave
NE 1105th Ave
NE 1108th Ave
NE 1111th Ave
NE 1114th Ave
NE 1117th Ave
NE 1120th Ave
NE 1123th Ave
NE 1126th Ave
NE 1129th Ave
NE 1132th Ave
NE 1135th Ave
NE 1138th Ave
NE 1141st Ave
NE 1144th Ave
NE 1147th Ave
NE 1150th Ave
NE 1153th Ave
NE 1156th Ave
NE 1159th Ave
NE 1162th Ave
NE 1165th Ave
NE 1168th Ave
NE 1171st Ave
NE 1174th Ave
NE 1177th Ave
NE 1180th Ave
NE 1183th Ave
NE 1186th Ave
NE 1189th Ave
NE 1192th Ave
NE 1195th Ave
NE 1198th Ave
NE 1201th Ave
NE 1204th Ave
NE 1207th Ave
NE 1210th Ave
NE 1213th Ave
NE 1216th Ave
NE 1219th Ave
NE 1222th Ave
NE 1225th Ave
NE 1228th Ave
NE 1231st Ave
NE 1234th Ave
NE 1237th Ave
NE 1240th Ave
NE 1243th Ave
NE 1246th Ave
NE 1249th Ave
NE 1252th Ave
NE 1255th Ave
NE 1258th Ave
NE 1261th Ave
NE 1264th Ave
NE 1267th Ave
NE 1270th Ave
NE 1273th Ave
NE 1276th Ave
NE 1279th Ave
NE 1282th Ave
NE 1285th Ave
NE 1288th Ave
NE 1291st Ave
NE 1294th Ave
NE 1297th Ave
NE 1300th Ave
NE 1303th Ave
NE 1306th Ave
NE 1309th Ave
NE 1312th Ave
NE 1315th Ave
NE 1318th Ave
NE 1321st Ave
NE 1324th Ave
NE 1327th Ave
NE 1330th Ave
NE 1333th Ave
NE 1336th Ave
NE 1339th Ave
NE 1342th Ave
NE 1345th Ave
NE 1348th Ave
NE 1351st Ave
NE 1354th Ave
NE 1357th Ave
NE 1360th Ave
NE 1363th Ave
NE 1366th Ave
NE 1369th Ave
NE 1372th Ave
NE 1375th Ave
NE 1378th Ave
NE 1381st Ave
NE 1384th Ave
NE 1387th Ave
NE 1390th Ave
NE 1393th Ave
NE 1396th Ave
NE 1399th Ave
NE 1402th Ave
NE 1405th Ave
NE 1408th Ave
NE 1411th Ave
NE 1414th Ave
NE 1417th Ave
NE 1420th Ave
NE 1423th Ave
NE 1426th Ave
NE 1429th Ave
NE 1432th Ave
NE 1435th Ave
NE 1438th Ave
NE 1441st Ave
NE 1444th Ave
NE 1447th Ave
NE 1450th Ave
NE 1453th Ave
NE 1456th Ave
NE 1459th Ave
NE 1462th Ave
NE 1465th Ave
NE 1468th Ave
NE 1471st Ave
NE 1474th Ave
NE 1477th Ave
NE 1480th Ave
NE 1483th Ave
NE 1486th Ave
NE 1489th Ave
NE 1492th Ave
NE 1495th Ave
NE 1498th Ave
NE 1501th Ave
NE 1504th Ave
NE 1507th Ave
NE 1510th Ave
NE 1513th Ave
NE 1516th Ave
NE 1519th Ave
NE 1522th Ave
NE 1525th Ave
NE 1528th Ave
NE 1531st Ave
NE 1534th Ave
NE 1537th Ave
NE 1540th Ave
NE 1543th Ave
NE 1546th Ave
NE 1549th Ave
NE 1552th Ave
NE 1555th Ave
NE 1558th Ave
NE 1561th Ave
NE 1564th Ave
NE 1567th Ave
NE 1570th Ave
NE 1573th Ave
NE 1576th Ave
NE 1579th Ave
NE 1582th Ave
NE 1585th Ave
NE 1588th Ave
NE 1591st Ave
NE 1594th Ave
NE 1597th Ave
NE 1600th Ave
NE 1603th Ave
NE 1606th Ave
NE 1609th Ave
NE 1612th Ave
NE 1615th Ave
NE 1618th Ave
NE 1621st Ave
NE 1624th Ave
NE 1627th Ave
NE 1630th Ave
NE 1633th Ave
NE 1636th Ave
NE 1639th Ave
NE 1642th Ave
NE 1645th Ave
NE 1648th Ave
NE 1651st Ave
NE 1654th Ave
NE 1657th Ave
NE 1660th Ave
NE 1663th Ave
NE 1666th Ave
NE 1669th Ave
NE 1672th Ave
NE 1675th Ave
NE 1678th Ave
NE 1681st Ave
NE 1684th Ave
NE 1687th Ave
NE 1690th Ave
NE 1693th Ave
NE 1696th Ave
NE 1699th Ave
NE 1702th Ave
NE 1705th Ave
NE 1708th Ave
NE 1711th Ave
NE 1714th Ave
NE 1717th Ave
NE 1720th Ave
NE 1723th Ave
NE 1726th Ave
NE 1729th Ave
NE 1732th Ave
NE 1735th Ave
NE 1738th Ave
NE 1741st Ave
NE 1744th Ave
NE 1747th Ave
NE 1750th Ave
NE 1753th Ave
NE 1756th Ave
NE 1759th Ave
NE 1762th Ave
NE 1765th Ave
NE 1768th Ave
NE 1771st Ave
NE 1774th Ave
NE 1777th Ave
NE 1780th Ave
NE 1783th Ave
NE 1786th Ave
NE 1789th Ave
NE 1792th Ave
NE 1795th Ave
NE 1798th Ave
NE 1801th Ave
NE 1804th Ave
NE 1807th Ave
NE 1810th Ave
NE 1813th Ave
NE 1816th Ave
NE 1819th Ave
NE 1822th Ave
NE 1825th Ave
NE 1828th Ave
NE 1831st Ave
NE 1834th Ave
NE 1837th Ave
NE 1840th Ave
NE 1843th Ave
NE 1846th Ave
NE 1849th Ave
NE 1852th Ave
NE 1855th Ave
NE 1858th Ave
NE 1861th Ave
NE 1864th Ave
NE 1867th Ave
NE 1870th Ave
NE 1873th Ave
NE 1876th Ave
NE 1879th Ave
NE 1882th Ave
NE 1885th Ave
NE 1888th Ave
NE 1891st Ave
NE 1894th Ave
NE 1897th Ave
NE 1900th Ave
NE 1903th Ave
NE 1906th Ave
NE 1909th Ave
NE 1912th Ave
NE 1915th Ave
NE 1918th Ave
NE 1921st Ave
NE 1924th Ave
NE 1927th Ave
NE 1930th Ave
NE 1933th Ave
NE 1936th Ave
NE 1939th Ave
NE 1942th Ave
NE 1945th Ave
NE 1948th Ave
NE 1951st Ave
NE 1954th Ave
NE 1957th Ave
NE 1960th Ave
NE 1963th Ave
NE 1966th Ave
NE 1969th Ave
NE 1972th Ave
NE 1975th Ave
NE 1978th Ave
NE 1981st Ave
NE 1984th Ave
NE 1987th Ave
NE 1990th Ave
NE 1993th Ave
NE 1996th Ave
NE 1999th Ave
NE 2002th Ave
NE 2005th Ave
NE 2008th Ave
NE 2011th Ave
NE 2014th Ave
NE 2017th Ave
NE 2020th Ave
NE 2023th Ave
NE 2026th Ave
NE 2029th Ave
NE 2032th Ave
NE 2035th Ave
NE 2038th Ave
NE 2041st Ave
NE 2044th Ave
NE 2047th Ave
NE 2050th Ave
NE 2053th Ave
NE 2056th Ave
NE 2059th Ave
NE 2062th Ave
NE 2065th Ave
NE 2068th Ave
NE 2071st Ave
NE 2074th Ave
NE 2077th Ave
NE 2080th Ave
NE 2083th Ave
NE 2086th Ave
NE 2089th Ave
NE 2092th Ave
NE 2095th Ave
NE 2098th Ave
NE 2101th Ave
NE 2104th Ave
NE 2107th Ave
NE 2110th Ave
NE 2113th Ave
NE 2116th Ave
NE 2119th Ave
NE 2122th Ave
NE 2125th Ave
NE 2128th Ave
NE 2131st Ave
NE 2134th Ave
NE 2137th Ave
NE 2140th Ave
NE 2143th Ave
NE 2146th Ave
NE 2149th Ave
NE 2152th Ave
NE 2155th Ave
NE 2158th Ave
NE 2161th Ave
NE 2164th Ave
NE 2167th Ave
NE 2170th Ave
NE 2173th Ave
NE 2176th Ave
NE 2179th Ave
NE 2182th Ave
NE 2185th Ave
NE 2188th Ave
NE 2191st Ave
NE 2194th Ave
NE 2197th Ave
NE 2200th Ave
NE 2203th Ave
NE 2206th Ave
NE 2209th Ave
NE 2212th Ave
NE 2215th Ave
NE 2218th Ave
NE 2221st Ave
NE 2224th Ave
NE 2227th Ave
NE 2230th Ave
NE 2233th Ave
NE 2236th Ave
NE 2239th Ave
NE 2242th Ave
NE 2245th Ave
NE 2248th Ave
NE 2251th Ave
NE 2254th Ave
NE 2257th Ave
NE 2260th Ave
NE 2263th Ave
NE 2266th Ave
NE 2269th Ave
NE 2272th Ave
NE 2275th Ave
NE 2278th Ave
NE 2281st Ave
NE 2284th Ave
NE 2287th Ave
NE 2290th Ave
NE 2293th Ave
NE 2296th Ave
NE 2299th Ave
NE 2302th Ave
NE 2305th Ave
NE 2308th Ave
NE 2311th Ave
NE 2314th Ave
NE 2317th Ave
NE 2320th Ave
NE 2323th Ave
NE 2326th Ave
NE 2329th Ave
NE 2332th Ave
NE 2335th Ave
NE 2338th Ave
NE 2341st Ave
NE 2344th Ave
NE 2347th Ave
NE 2350th Ave
NE 2353th Ave
NE 2356th Ave
NE 2359th Ave
NE 2362th Ave
NE 2365th Ave
NE 2368th Ave
NE 2371st Ave
NE 2374th Ave
NE 2377th Ave
NE 2380th Ave
NE 2383th Ave
NE 2386th Ave
NE 2389th Ave
NE 2392th Ave
NE 2395th Ave
NE 2398th Ave
NE 2401th Ave
NE 2404th Ave
NE 2407th Ave
NE 2410th Ave
NE 2413th Ave
NE 2416th Ave
NE 2419th Ave
NE 2422th Ave
NE 2425th Ave
NE 2428th Ave
NE 2431st Ave
NE 2434th Ave
NE 2437th Ave
NE 2440th Ave
NE 2443th Ave
NE 2446th Ave
NE 2449th Ave
NE 2452th Ave
NE 2455th Ave
NE 2458th Ave
NE 2461th Ave
NE 2464th Ave
NE 2467th Ave
NE 2470th Ave
NE 2473th Ave
NE 2476th Ave
NE 2479th Ave
NE 2482th Ave
NE 2485th Ave
NE 2488th Ave
NE 2491st Ave
NE 2494th Ave
NE 2497th Ave
NE 2500th Ave
NE 2503th Ave
NE 2506th Ave
NE 2509th Ave
NE 2512th Ave
NE 2515th Ave
NE 2518th Ave
NE 2521st Ave
NE 2524th Ave
NE 2527th Ave
NE 2530th Ave
NE 2533th Ave
NE 2536th Ave
NE 2539th Ave
NE 2542th Ave
NE 2545th Ave
NE 2548th Ave
NE 2551th Ave
NE 2554th Ave
NE 2557th Ave
NE 2560th Ave
NE 2563th Ave
NE 2566th Ave
NE 2569th Ave
NE 2572th Ave
NE 2575th Ave
NE 2578th Ave
NE 2581st Ave
NE 2584th Ave
NE 2587th Ave
NE 2590th Ave
NE 2593th Ave
NE 2596th Ave
NE 2599th Ave
NE 2602th Ave
NE 2605th Ave
NE 2608th Ave
NE 2611th Ave
NE 2614th Ave
NE 2617th Ave
NE 2620th Ave
NE 2623th Ave
NE 2626th Ave
NE 2629th Ave
NE 2632th Ave
NE 2635th Ave
NE 2638th Ave
NE 2641st Ave
NE 2644th Ave
NE 2647th Ave
NE 2650th Ave
NE 2653th Ave
NE 2656th Ave
NE 2659th Ave
NE 2662th Ave
NE 2665th Ave
NE 2668th Ave
NE 2671st Ave
NE 2674th Ave
NE 2677th Ave
NE 2680th Ave
NE 2683th Ave
NE 2686th Ave
NE 2689th Ave
NE 2692th Ave
NE 2695th Ave
NE 2698th Ave
NE 2701th Ave
NE 2704th Ave
NE 2707th Ave
NE 2710th Ave
NE 2713th Ave
NE 2716th Ave
NE 2719th Ave
NE 2722th Ave
NE 2725th Ave
NE 2728th Ave
NE 2731st Ave
NE 2734th Ave
NE 2737th Ave
NE 2740th Ave
NE 2743th Ave
NE 2746th Ave
NE 2749th Ave
NE 2752th Ave
NE 2755th Ave
NE 2758th Ave
NE 2761th Ave
NE 2764th Ave
NE 2767th Ave
NE 2770th Ave
NE 2773th Ave
NE 2776th Ave
NE 2779th Ave
NE 2782th Ave
NE 2785th Ave
NE 2788th Ave
NE 2791st Ave
NE 2794th Ave
NE 2797th Ave
NE 2800th Ave
NE 2803th Ave
NE 2806th Ave
NE 2809th Ave
NE 2812th Ave
NE 2815th Ave
NE 2818th Ave
NE 2821st Ave
NE 2824th Ave
NE 2827th Ave
NE 2830th Ave
NE 2833th Ave
NE 2836th Ave
NE 2839th Ave
NE 2842th Ave
NE 2845th Ave
NE 2848th Ave
NE 2851th Ave
NE 2854th Ave
NE 2857th Ave
NE 2860th Ave
NE 2863th Ave
NE 2866th Ave
NE 2869th Ave
NE 2872th Ave
NE 2875th Ave
NE 2878th Ave
NE 2881st Ave
NE 2884th Ave
NE 2887th Ave
NE 2890th Ave
NE 2893th Ave
NE 2896th Ave
NE 2899th Ave
NE 2902th Ave
NE 2905th Ave
NE 2908th Ave
NE 2911th Ave
NE 2914th Ave
NE 2917th Ave
NE 2920th Ave
NE 2923th Ave
NE 2926th Ave
NE 2929th Ave
NE 2932th Ave
NE 2935th Ave
NE 2938th Ave
NE 2941st Ave
NE 2944th Ave
NE 2947th Ave
NE 2950th Ave
NE 2953th Ave
NE 2956th Ave
NE 2959th Ave
NE 2962th Ave
NE 2965th Ave
NE 2968th Ave
NE 2971st Ave
NE 2974th Ave
NE 2977th Ave
NE 2980th Ave
NE 2983th Ave
NE 2986th Ave
NE 2989th Ave
NE 2992th Ave
NE 2995th Ave
NE 2998th Ave
NE 3001th Ave
NE 3004th Ave
NE 3007th Ave
NE 3010th Ave
NE 3013th Ave
NE 3016th Ave
NE 3019th Ave
NE 3022th Ave
NE 3025th Ave
NE 3028th Ave
NE 3031st Ave
NE 3034th Ave
NE 3037th Ave
NE 3040th Ave
NE 3043th Ave
NE 3046th Ave
NE 3049th Ave
NE 3052th Ave
NE 3055th Ave
NE 3058th Ave
NE 3061th Ave
NE 3064th Ave
NE 3067th Ave
NE 3070th Ave
NE 3073th Ave
NE 3076th Ave
NE 3079th Ave
NE 3082th Ave
NE 3085th Ave
NE 3088th Ave
NE 3091st Ave
NE 3094th Ave
NE 3097th Ave
NE 3100th Ave
NE 3103th Ave
NE 3106th Ave
NE 3109th Ave
NE 3112th Ave
NE 3115th Ave
NE 3118th Ave
NE 3121st Ave
NE 3124th Ave
NE 3127th Ave
NE 3130th Ave
NE 3133th Ave
NE 3136th Ave
NE 3139th Ave
NE 3142th Ave
NE 3145th Ave
NE 3148th Ave
NE 3151st Ave
NE 3154th Ave
NE 3157th Ave
NE 3160th Ave
NE 3163th Ave
NE 3166th Ave
NE 3169th Ave
NE 3172th Ave
NE 3175th Ave
NE 3178th Ave
NE 3181st Ave
NE 3184th Ave
NE 3187th Ave
NE 3190th Ave
NE 3193th Ave
NE 3196th Ave
NE 3199th Ave
NE 3202th Ave
NE 3205th Ave
NE 3208th Ave
NE 3211th Ave
NE 3214th Ave
NE 3217th Ave
NE 3220th Ave
NE 3223th Ave
NE 3226th Ave
NE 3229th Ave
NE 3232th Ave
NE 3235th Ave
NE 3238th Ave
NE 3241st Ave
NE 3244th Ave
NE 3247th Ave
NE 3250th Ave
NE 3253th Ave
NE 3256th Ave
NE 3259th Ave
NE 3262th Ave
NE 3265th Ave
NE 3268th Ave
NE 3271st Ave
NE 3274th Ave
NE 3277th Ave
NE 3280th Ave
NE 3283th Ave
NE 3286th Ave
NE 3289th Ave
NE 3292th Ave
NE 3295th Ave
NE 3298th Ave
NE 3301th Ave
NE 3304th Ave
NE 3307th Ave
NE 3310th Ave
NE 3313th Ave
NE 3316th Ave
NE 3319th Ave
NE 3322th Ave
NE 3325th Ave
NE 3328th Ave
NE 3331st Ave
NE 3334th Ave
NE 3337th Ave
NE 3340th Ave
NE 3343th Ave
NE 3346th Ave
NE 3349th Ave
NE 3352th Ave
NE 3355th Ave
NE 3358th Ave
NE 3361th Ave
NE 3364th Ave
NE 3367th Ave
NE 3370th Ave
NE 3373th Ave
NE 3376th Ave
NE 3379th Ave
NE 3382th Ave
NE 3385th Ave
NE 3388th Ave
NE 3391st Ave
NE 3394th Ave
NE 3397th Ave
NE 3400th Ave
NE 3403th Ave
NE 3406th Ave
NE 3409th Ave
NE 3412th Ave
NE 3415th Ave
NE 3418th Ave
NE 3421st Ave
NE 3424th Ave
NE 3427th Ave
NE 3430th Ave
NE 3433th Ave
NE 3436th Ave
NE 3439th Ave
NE 3442th Ave
NE 3445th Ave
NE 3448th Ave
NE 3451th Ave
NE 3454th Ave
NE 3457th Ave
NE 3460th Ave
NE 3463th Ave
NE 3466th Ave
NE 3469th Ave
NE 3472th Ave
NE 3475th Ave
NE 3478th Ave
NE 3481st Ave
NE 3484th Ave
NE 3487th Ave
NE 3490th Ave
NE 3493th Ave
NE 3496th Ave
NE 3499th Ave
NE 3502th Ave
NE 3505th Ave
NE 3508th Ave
NE 3511th Ave
NE 3514th Ave
NE 3517th Ave
NE 3520th Ave
NE 3523th Ave
NE 3526th Ave
NE 3529th Ave
NE 3532th Ave
NE 3535th Ave
NE 3538th Ave
NE 3541st Ave
NE 3544th Ave
NE 3547th Ave
NE 3550th Ave
NE 3553th Ave
NE 3556th Ave
NE 3559th Ave
NE 3562th Ave
NE 3565th Ave
NE 3568th Ave
NE 3571st Ave
NE 3574th Ave
NE 3577th Ave
NE 3580th Ave
NE 3583th Ave
NE 3586th Ave
NE 3589th Ave
NE 3592th Ave
NE 3595th Ave
NE 3598th Ave
NE 3601th Ave
NE 3604th Ave
NE 3607th Ave
NE 3610th Ave
NE 3613th Ave
NE 3616th Ave
NE 3619th Ave
NE 3622th Ave
NE 3625th Ave
NE 3628th Ave
NE 3631st Ave
NE 3634th Ave
NE 3637th Ave
NE 3640th Ave
NE 3643th Ave
NE 3646th Ave
NE 3649th Ave
NE 3652th Ave
NE 3655th Ave
NE 3658th Ave
NE 3661th Ave
NE 3664th Ave
NE 3667th Ave
NE 3670th Ave
NE 3673th Ave
NE 3676th Ave
NE 3679th Ave
NE 3682th Ave
NE 3685th Ave
NE 3688th Ave
NE 3691st Ave
NE 3694th Ave
NE 3697th Ave
NE 3700th Ave
NE 3703th Ave
NE 3706th Ave
NE 3709th Ave
NE 3712th Ave
NE 3715th Ave
NE 3718th Ave
NE 3721st Ave
NE 3724th Ave
NE 3727th Ave
NE 3730th Ave
NE 3733th Ave
NE 3736th Ave
NE 3739th Ave
NE 3742th Ave
NE 3745th Ave
NE 3748th Ave
NE 3751st Ave
NE 3754th Ave
NE 3757th Ave
NE 3760th Ave
NE 3763th Ave
NE 3766th Ave
NE 3769th Ave
NE 3772th Ave
NE 3775th Ave
NE 3778th Ave
NE 3781st Ave
NE 3784th Ave
NE 3787th Ave
NE 3790th Ave
NE 3793th Ave
NE 3796th Ave
NE 3799th Ave
NE 3802th Ave
NE 3805th Ave
NE 3808th Ave
NE 3811th Ave
NE 3814th Ave
NE 3817th Ave
NE 3820th Ave
NE 3823th Ave
NE 3826th Ave
NE 3829th Ave
NE 3832th Ave
NE 3835th Ave
NE 3838th Ave
NE 3841st Ave
NE 3844th Ave
NE 3847th Ave
NE 3850th Ave
NE 3853th Ave
NE 3856th Ave
NE 3859th Ave
NE 3862th Ave
NE 3865th Ave
NE 3868th Ave
NE 3871st Ave
NE 3874th Ave
NE 3877th Ave
NE 3880th Ave
NE 3883th Ave
NE 3886th Ave
NE 3889th Ave
NE 3892th Ave
NE 3895th Ave
NE 3898th Ave
NE 3901th Ave
NE 3904th Ave
NE 3907th Ave
NE 3910th Ave
NE 3913th Ave
NE 3916th Ave
NE 3919th Ave
NE 3922th Ave
NE 3925th Ave
NE 3928th Ave
NE 3931st Ave
NE 3934th Ave
NE 3937th Ave
NE 3940th Ave
NE 3943th Ave
NE 3946th Ave
NE 3949th Ave
NE 3952th Ave
NE 3955th Ave
NE 3958th Ave
NE 3961th Ave
NE 3964th Ave
NE 3967th Ave
NE 3970th Ave
NE 3973th Ave
NE 3976th Ave
NE 3979th Ave
NE 3982th Ave
NE 3985th Ave
NE 3988th Ave
NE 3991st Ave
NE 3994th Ave
NE 3997th Ave
NE 4000th Ave
NE 4003th Ave
NE 4006th Ave
NE 4009th Ave
NE 4012th Ave
NE 4015th Ave
NE 4018th Ave
NE 4021st Ave
NE 4024th Ave
NE 4027th Ave
NE 4030th Ave
NE 4033th Ave
NE 4036th Ave
NE 4039th Ave
NE 4042th Ave
NE 4045th Ave
NE 4048th Ave
NE 4051th Ave
NE 4054th Ave
NE 4057th Ave
NE 4060th Ave
NE 4063th Ave
NE 4066th Ave
NE 4069th Ave
NE 4072th Ave
NE 4075th Ave
NE 4078th Ave
NE 4081st Ave
NE 4084th Ave
NE 4087th Ave
NE 4090th Ave
NE 4093th Ave
NE 4096th Ave
NE 4099th Ave
NE 4102th Ave
NE 4105th Ave
NE 4108th Ave
NE 4111th Ave
NE 4114th Ave
NE 4117th Ave
NE 4120th Ave
NE 4123th Ave
NE 4126th Ave
NE 4129th Ave
NE 4132th Ave
NE 4135th Ave
NE 4138th Ave
NE 4141st Ave
NE 4144th Ave
NE 4147th Ave
NE 4150th Ave
NE 4153th Ave
NE 4156th Ave
NE 4159th Ave
NE 4162th Ave
NE 4165th Ave
NE 4168th Ave
NE 4171st Ave
NE 4174th Ave
NE 4177th Ave
NE 4180th Ave
NE 4183th Ave
NE 4186th Ave
NE 4189th Ave
NE 4192th Ave
NE 4195th Ave
NE 4198th Ave
NE 4201th Ave
NE 4204th Ave
NE 4207th Ave
NE 4210th Ave
NE 4213th Ave
NE 4216th Ave
NE 4219th Ave
NE 4222th Ave
NE 4225th Ave
NE 4228th Ave
NE 4231st Ave
NE 4234th Ave
NE 4237th Ave
NE 4240th Ave
NE 4243th Ave
NE 4246th Ave
NE 4249th Ave
NE 4252th Ave
NE 4255th Ave
NE 4258th Ave
NE 4261th Ave
NE 4264th Ave
NE 4267th Ave
NE 4270th Ave
NE 4273th Ave
NE 4276th Ave
NE 4279th Ave
NE 4282th Ave
NE 4285th Ave
NE 4288th Ave
NE 4291st Ave
NE 4294th Ave
NE 4297th Ave
NE 4300th Ave
NE 4303th Ave
NE 4306th Ave
NE 4309th Ave
NE 4312th Ave
NE 4315th Ave
NE 4318th Ave
NE 4321st Ave
NE 4324th Ave
NE 4327th Ave
NE 4330th Ave
NE 4333th Ave
NE 4336th Ave
NE 4339th Ave
NE 4342th Ave
NE 4345th Ave
NE 4348th Ave
NE 4351th Ave
NE 4354th Ave
NE 4357th Ave
NE 4360th Ave
NE 4363th Ave
NE 4366th Ave
NE 4369th Ave
NE 4372th Ave
NE 4375th Ave
NE 4378th Ave
NE 4381st Ave
NE 4384th Ave
NE 4387th Ave
NE 4390th Ave
NE 4393th Ave
NE 4396th Ave
NE 4399th Ave
NE 4402th Ave
NE 4405th Ave
NE 4408th Ave
NE 4411th Ave
NE 4414th Ave
NE 4417th Ave
NE 4420th Ave
NE 4423th Ave
NE 4426th Ave
NE 4429th Ave
NE 4432th Ave
NE 4435th Ave
NE 4438th Ave
NE 4441st Ave
NE 4444th Ave
NE 4447th Ave
NE 4450th Ave
NE 4453th Ave
NE 4456th Ave
NE 4459th Ave
NE 4462th Ave
NE 4465th Ave
NE 4468th Ave
NE 4471st Ave
NE 4474th Ave
NE 4477th Ave
NE 4480th Ave
NE 4483th Ave
NE 4486th Ave
NE 4489th Ave
NE 4492th Ave
NE 4495th Ave
NE 4498th Ave
NE 4501th Ave
NE 4504th Ave
NE 4507th Ave
NE 4510th Ave
NE 4513th Ave
NE 4516th Ave
NE 4519th Ave
NE 4522th Ave
NE 4525th Ave
NE 4528th Ave
NE 4531st Ave
NE 4534th Ave
NE 4537th Ave
NE 4540th Ave
NE 4543th Ave
NE 4546th Ave
NE 4549th Ave
NE 4552th Ave
NE 4555th Ave
NE 4558th Ave
NE 4561th Ave
NE 4564th Ave
NE 4567th Ave
NE 4570th Ave
NE 4573th Ave
NE 4576th Ave
NE 4579th Ave
NE 4582th Ave
NE 4585th Ave
NE 4588th Ave
NE 4591st Ave
NE 4594th Ave
NE 4597th Ave
NE 4600th Ave
NE 4603th Ave
NE 4606th Ave
NE 4609th Ave
NE 4612th Ave
NE 4615th Ave
NE 4618th Ave
NE 4621st Ave
NE 4624th Ave
NE 4627th Ave
NE 4630th Ave
NE 4633th Ave
NE 4636th Ave
NE 4639th Ave
NE 4642th Ave
NE 4645th Ave
NE 4648th Ave
NE 4651th Ave
NE 4654th Ave
NE 4657th Ave
NE 4660th Ave
NE 4663th Ave
NE 4666th Ave
NE 4669th Ave
NE 4672th Ave
NE 4675th Ave
NE 4678th Ave
NE 4681st Ave
NE 4684th Ave
NE 4687th Ave
NE 4690th Ave
NE 4693th Ave
NE 4696th Ave
NE 4699th Ave
NE 4702th Ave
NE 4705th Ave
NE 4708th Ave
NE 4711th Ave
NE 4714th Ave
NE 4717th Ave
NE 4720th Ave
NE 4723th Ave
NE 4726th Ave
NE 4729th Ave
NE 4732th Ave
NE 4735th Ave
NE 4738th Ave
NE 4741st Ave
NE 4744th Ave
NE 4747th Ave
NE 4750th Ave
NE 4753th Ave
NE 4756th Ave
NE 4759th Ave
NE 4762th Ave
NE 4765th Ave
NE 4768th Ave
NE 4771st Ave
NE 4774th Ave
NE 4777th Ave
NE 4780th Ave
NE 4783th Ave
NE 4786th Ave
NE 4789th Ave
NE 4792th Ave
NE 4795th Ave
NE 4798th Ave
NE 4801th Ave
NE 4804th Ave
NE 4807th Ave
NE 4810th Ave
NE 4813th Ave
NE 4816th Ave
NE 4819th Ave
NE 4822th Ave
NE 4825th Ave
NE 4828th Ave
NE 4831st Ave
NE 4834th Ave
NE 4837th Ave
NE 4840th Ave
NE 4843th Ave
NE 4846th Ave
NE 4849th Ave
NE 4852th Ave
NE 4855th Ave
NE 4858th Ave
NE 4861th Ave
NE 4864th Ave
NE 4867th Ave
NE 4870th Ave
NE 4873th Ave
NE 4876th Ave