

**Washington State
Department of Transportation**

Right of Way Manual

M 26-01.27

March 2024

Development Division
Real Estate Services

ENGLISH

Title VI Notice to Public

It is the Washington State Department of Transportation's (WSDOT) policy to assure that no person shall, on the grounds of race, color, national origin, as provided by Title VI of the Civil Rights Act of 1964, be excluded from participation in, be denied the benefits of, or be otherwise discriminated against under any of its programs and activities. Any person who believes his/her Title VI protection has been violated, may file a complaint with WSDOT's Office of Equity and Civil Rights (OECR). For additional information regarding Title VI complaint procedures and/or information regarding our non-discrimination obligations, please contact OECR's Title VI Coordinator at (360) 705-7090.

Americans with Disabilities Act (ADA) Information

This material can be made available in an alternate format by emailing the Office of Equity and Civil Rights at wsdotada@wsdot.wa.gov or by calling toll free, 855-362-4ADA(4232). Persons who are deaf or hard of hearing may make a request by calling the Washington State Relay at 711.

ESPAÑOL

Notificación de Título VI al Público

La política del Departamento de Transporte del Estado de Washington (Washington State Department of Transportation, WSDOT) es garantizar que ninguna persona, por motivos de raza, color u origen nacional, según lo dispuesto en el Título VI de la Ley de Derechos Civiles de 1964, sea excluida de la participación, se le nieguen los beneficios o se le discrimine de otro modo en cualquiera de sus programas y actividades. Cualquier persona que considere que se ha violado su protección del Título VI puede presentar una queja ante la Oficina de Equidad y Derechos Civiles (Office of Equity and Civil Rights, OECR) del WSDOT. Para obtener más información sobre los procedimientos de queja del Título VI o información sobre nuestras obligaciones contra la discriminación, comuníquese con el coordinador del Título VI de la OECR al (360) 705-7090.

Información de la Ley sobre Estadounidenses con Discapacidades (ADA, por sus siglas en inglés)

Este material puede estar disponible en un formato alternativo al enviar un correo electrónico a la Oficina de Equidad y Derechos Civiles a wsdotada@wsdot.wa.gov o llamando a la línea sin cargo 855-362-4ADA(4232). Personas sordas o con discapacidad auditiva pueden solicitar la misma información llamando al Washington State Relay al 711.

한국어 - KOREAN

제6조 관련 공지사항

워싱턴 주 교통부(WSDOT)는 1964년 민권법 타이틀 VI 규정에 따라, 누구도 인종, 피부색 또는 출신 국가를 근거로 본 부서의 모든 프로그램 및 활동에 대한 참여가 배제되거나 혜택이 거부되거나, 또는 달리 차별받지 않도록 하는 것을 정책으로 하고 있습니다. 타이틀 VI에 따른 그/그녀에 대한 보호 조항이 위반되었다고 생각된다면 누구든지 WSDOT의 평등 및 민권 사무국(OECR)에 민원을 제기할 수 있습니다. 타이틀 VI에 따른 민원 처리 절차에 관한 보다 자세한 정보 및/또는 본 부서의 차별금지 의무에 관한 정보를 원하신다면, (360) 705-7090으로 OECR의 타이틀 VI 담당자에게 연락해주시십시오.

미국 장애인법(ADA) 정보

본 자료는 또한 평등 및 민권 사무국에 이메일 wsdotada@wsdot.wa.gov 을 보내시거나 무료 전화 855-362-4ADA(4232)로 연락하셔서 대체 형식으로 받아보실 수 있습니다. 청각 장애인은 워싱턴주 중계 711로 전화하여 요청하실 수 있습니다.

русский - RUSSIAN

Раздел VI Общественное заявление

Политика Департамента транспорта штата Вашингтон (WSDOT) заключается в том, чтобы исключить любые случаи дискриминации по признаку расы, цвета кожи или национального происхождения, как это предусмотрено Разделом VI Закона о гражданских правах 1964 года, а также случаи недопущения участия, лишения льгот или другие формы дискриминации в рамках любой из своих программ и мероприятий. Любое лицо, которое считает, что его средства защиты в рамках раздела VI были нарушены, может подать жалобу в Ведомство по вопросам равенства и гражданских прав WSDOT (OECR). Для дополнительной информации о процедуре подачи жалобы на несоблюдение требований раздела VI, а также получения информации о наших обязательствах по борьбе с дискриминацией, пожалуйста, свяжитесь с координатором OECR по разделу VI по телефону (360) 705-7090.

Закон США о защите прав граждан с ограниченными возможностями (ADA)

Эту информацию можно получить в альтернативном формате, отправив электронное письмо в Ведомство по вопросам равенства и гражданских прав по адресу wsdotada@wsdot.wa.gov или позвонив по бесплатному телефону 855-362-4ADA(4232). Глухие и слабослышащие лица могут сделать запрос, позвонив в специальную диспетчерскую службу штата Вашингтон по номеру 711.(4232). Глухие и слабослышащие лица могут сделать запрос, позвонив в специальную диспетчерскую службу штата Вашингтон по номеру 711.

tiếng Việt - VIETNAMESE

Thông báo Khoản VI dành cho công chúng

Chính sách của Sở Giao Thông Vận Tải Tiểu Bang Washington (WSDOT) là bảo đảm không để cho ai bị loại khỏi sự tham gia, bị từ khước quyền lợi, hoặc bị kỳ thị trong bất cứ chương trình hay hoạt động nào vì lý do chủng tộc, màu da, hoặc nguồn gốc quốc gia, theo như quy định trong Mục VI của Đạo Luật Dân Quyền năm 1964. Bất cứ ai tin rằng quyền bảo vệ trong Mục VI của họ bị vi phạm, đều có thể nộp đơn khiếu nại cho Văn Phòng Bảo Vệ Dân Quyền và Bình Đẳng (OECR) của WSDOT. Muốn biết thêm chi tiết liên quan đến thủ tục khiếu nại Mục VI và/hoặc chi tiết liên quan đến trách nhiệm không kỳ thị của chúng tôi, xin liên lạc với Phó Trí Viên Mục VI của OEER số (360) 705-7090.

Thông tin về Đạo luật Người Mỹ tàn tật (Americans with Disabilities Act, ADA)

Tài liệu này có thể thực hiện bằng một hình thức khác bằng cách email cho Văn Phòng Bảo Vệ Dân Quyền và Bình Đẳng wsdotada@wsdot.wa.gov hoặc gọi điện thoại miễn phí số, 855-362-4ADA(4232). Người điếc hoặc khiếm thính có thể yêu cầu bằng cách gọi cho Dịch vụ Tiếp âm Tiểu bang Washington theo số 711.

العربية - ARABIC

العنوان 6 إشعار للجمهور

تتمثل سياسة وزارة النقل في ولاية واشنطن (WSDOT) في ضمان عدم استبعاد أي شخص، على أساس العرق أو اللون أو الأصل القومي من المشاركة في أي من برامجها وأنشطتها أو الحرمان من الفوائد المتاحة بموجبها أو التعرض للتمييز فيها بخلاف ذلك، كما هو منصوص عليه في الباب السادس من قانون الحقوق المدنية لعام 1964. ويمكن لأي شخص يعتقد أنه تم انتهاك حقوقه التي يكفلها الباب السادس تقديم شكوى إلى مكتب المساواة والحقوق المدنية (OEER) التابع لوزارة النقل في ولاية واشنطن. للحصول على معلومات إضافية بشأن إجراءات الشكاوى وأو بشأن التزاماتنا بعدم التمييز بموجب الباب السادس، يرجى الاتصال بمنسق الباب السادس في مكتب المساواة والحقوق المدنية على الرقم (360) 705-7090.

معلومات قانون الأمريكيين ذوي الإعاقة (ADA)

يمكن توفير هذه المواد في تنسيق بديل عن طريق إرسال رسالة بريد إلكتروني إلى مكتب المساواة والحقوق المدنية على wsdotada@wsdot.wa.gov أو عن طريق الاتصال بالرقم المجاني: (4232) 855-362-4ADA. يمكن للأشخاص الصم أو ضعاف السمع تقديم طلب عن طريق الاتصال بخدمة Washington State Relay على الرقم 711.

中文 - CHINESE

《权利法案》Title VI公告

<華盛頓州交通部(WSDOT)政策規定，按照《1964年民權法案》第六篇規定，確保無人因種族、膚色或國籍而被排除在WSDOT任何計畫和活動之外，被剝奪相關權益或以其他方式遭到歧視。如任何人認為其第六篇保護權益遭到侵犯，則可向WSDOT的公平和民權辦公室(OEER)提交投訴。如需關於第六篇投訴程式的更多資訊和/或關於我們非歧視義務的資訊，請聯絡OEER的第六篇協調員，電話(360) 705-7090。

《美国残疾人法案》(ADA)信息

可向公平和民權辦公室發送電子郵件wsdotada@wsdot.wa.gov或撥打免費電話 855-362-4ADA(4232)，以其他格式獲取此資料。听力丧失或听觉障碍人士可拨打711联系Washington州转接站。

Af-soomaaliga - SOMALI

Ciwaanka VI Ogeysiiska Dadweynaha

Waa siyaasada Waaxda Gaadiidka Gobolka Washington (WSDOT) in la xaqiijiy in aan qofna, ayadoo la cuskanaayo sababo la xariira isir, midab, ama wadanku kasoo jeedo, sida ku qoran Title VI (Qodobka VI) ee Sharciga Xaquuqda Madaniga ah ah oo soo baxay 1964, laga saarin ka qaybgalka, loo diidin faa'iidooyinka, ama si kale loogu takoorin barnaamijyadeeda iyo shaqooyinkeeda. Qof kasta oo aaminsan in difaaciisa Title VI la jebiyay, ayaa cabasho u gudbin kara Xafiiska Sinaanta iyo Xaquuqda Madaniga ah (OEER) ee WSDOT. Si aad u hesho xog dheeraad ah oo ku saabsan hanaannada cabashada Title VI iyo/ama xogta la xariirta waajibbaadkeena ka caagan takoorka, fadlan la xariir Iskuduwaha Title VI ee OEER oo aad ka wacayso (360) 705-7090.

Macluumaadka Xeerka Naafada Marykanka (ADA)

Agabkaan ayaad ku heli kartaa qaab kale adoo iimeel u diraa Xafiiska Sinaanta iyo Xaquuqda Madaniga ah oo aad ka helayso wsdotada@wsdot.wa.gov ama adoo wacaaya laynka bilaashka ah, 855-362-4ADA(4232). Dadka naafada maqalka ama maqalku ku adag yahay waxay ku codsan karaan wicitaanka Adeega Gudbinta Gobolka Washington 711.

If you have difficulty understanding English, you may, free of charge, request language assistance services by calling 360-705-7050 or email us at: ITDSerivceDesk@wsdot.wa.gov

ESPAÑOL – SPANISH

Servicios de traducción

Aviso a personas con dominio limitado del idioma inglés: Si usted tiene alguna dificultad en entender el idioma inglés, puede, sin costo alguno, solicitar asistencia lingüística con respecto a esta información llamando al 360-705-7050, o envíe un mensaje de correo electrónico a: ITDSerivceDesk@wsdot.wa.gov

한국어 – KOREAN

번역 서비스

영어로 소통하는 것이 불편하시다면 360-705-7050, 으로 전화하시거나 다음 이메일로 연락하셔서 무료 언어 지원 서비스를 요청하실 수 있습니다: ITDSerivceDesk@wsdot.wa.gov

русский – RUSSIAN

Услуги перевода

Если вам трудно понимать английский язык, вы можете запросить бесплатные языковые услуги, позвонив по телефону 360-705-7050, или написав нам на электронную почту: ITDSerivceDesk@wsdot.wa.gov

tiếng Việt – VIETNAMESE

các dịch vụ dịch thuật

Nếu quý vị không hiểu tiếng Anh, quý vị có thể yêu cầu dịch vụ trợ giúp ngôn ngữ, miễn phí, bằng cách gọi số 360-705-7050, hoặc email cho chúng tôi tại: ITDSerivceDesk@wsdot.wa.gov

العَرَبِيَّةُ – ARABIC

خدمات الترجمة

إذا كنت تجد صعوبة في فهم اللغة الإنجليزية، فيمكنك مجاناً طلب خدمات المساعدة اللغوية عن طريق الاتصال بالرقم 360-705-7050 أو مراسلتنا عبر البريد الإلكتروني : ITDSerivceDesk@wsdot.wa.gov

中文 – CHINESE

翻译服务

如果您难以理解英文，则请致电：360-705-7050，或给我们发送电子邮件：ITDSerivceDesk@wsdot.wa.gov，请求获取免费语言援助服务。

Af-soomaaliga – SOMALI

Adeegyada Turjumaada

Haddii ay kugu adag tahay inaad fahamtid Ingiriisida, waxaad, bilaash, ku codsan kartaa adeegyada caawimada luuqada adoo wacaaya

Foreword

This manual provides guidance on statewide policies and standards for real estate transactions to both internal and external customers.

The Washington State Department of Transportation (WSDOT) follows the federal regulations found in the *Uniform Relocation Assistance and Real Property Acquisition Policies Act of 1970*, as amended, and is guided by [Chapters 8.04, 8.25, 8.26, and 47.12 RCW](#) which are the state laws that control the appraisal, acquisition, condemnation, relocation, and property management processes. The intent of these laws is to assure fair and equitable treatment of displaced persons, to encourage and expedite acquisitions by negotiations, and provide direction on properly managing properties once acquired by the department.

[Chapters 468-30 and 468-100 WAC](#) contain the administrative regulations pertaining to the appraisal, acquisition, condemnation, relocation, and property management processes. WSDOT publicizes the regulations to assure implementation of state and federal laws.

Updating the *Right of Way Manual M 26-01* is an ongoing process and revisions are issued on an annual basis. This is an **electronic only** manual and no printed copies will be provided. The manual can be accessed through the Publications Services Web page at www.wsdot.wa.gov/publications/manuals/index.htm or the Real Estate Services Web page at www.wsdot.wa.gov/realestate.

Comments, questions, and improvement ideas are welcome and should be submitted via email to Terry Meara, Headquarters Real Estate Services, at MearaT@wsdot.wa.gov.

Terry Meara
Headquarters Real Estate Services
Program Administrator

Contents

Chapter 1	Administration and Operation	1-1
1-1	Acronyms	1-1
1-2	Personal Conduct	1-1
1-3	Personnel Selection	1-2
1-4	Training Program	1-3
1-5	Travel	1-3
1-6	Vehicle Operation	1-3
1-7	Transportation Facility Location and Design	1-4
1-8	Right of Way Plans	1-5
1-9	Compliance With Federal Regulations	1-6
1-10	Authority to Enter Lands for Surveys, Appraisals, Etc.	1-6
1-11	Actions Against State Employees	1-6
1-12	Local Agency Projects	1-7
Chapter 2	Organization	2-1
2-1	Department Organization	2-1
2-2	Headquarters Real Estate Services Office Table of Organization	2-1
2-3	Region Organization	2-5
2-4	Organization of the Attorney General's Office	2-8
Chapter 3	General Information	3-1
3-1	Acronyms	3-1
3-2	Glossary	3-3
3-3	The Acquisition Process	3-10
3-4	Why We Do What We Do	3-12
3-5	County Designations	3-13
3-6	The Property and Acquisition Specialist as a Notary Public	3-13
Chapter 4	Appraisal	4-1
4-1	Policy	4-1
4-2	Project Funding Estimates	4-1
4-3	Appraisals	4-2
4-4	Special Appraisal Situations	4-5
4-5	Responsibilities	4-9
4-6	Appendices	4-10
	Appendix 4-1 Appraisal Report Guide	4-11

Chapter 5	Appraisal Review	5-1
	5-1 General	5-1
	5-2 Responsibilities	5-1
	5-3 Preliminary Procedures	5-2
	5-4 Analysis of Appraisal Reports	5-3
	5-5 Determination of Value (DV) – Preparation/Distribution	5-7
	5-6 Appraisal Review for Other Public Agencies	5-11
Chapter 6	Acquisition	6-1
	6-1 General Requirements	6-1
	6-2 Standard Acquisition Process	6-4
	6-3 Early Acquisitions and Advance Acquisitions	6-5
	6-4 Typical Pre-Acquisition Preparation	6-9
	6-5 Acquisition of Property and/or Property Rights by WSDOT	6-10
	6-6 Identity of Parties	6-19
	6-7 Acquisition Party Types	6-19
	6-8 Property and Acquisition Specialist’s Actions Prior to Contact With the Owner	6-43
	6-9 Relocation Assistance Program	6-44
	6-10 Property and Acquisition Specialist’s Contact With the Owner	6-45
	6-11 Reminders	6-51
	6-12 Administrative Settlement	6-52
	6-13 Payment of Rent Prior to the Acquisition of the Property (Protective Rent) .	6-55
	6-14 Special Benefits	6-57
	6-15 Toxic/Hazardous Waste Situations	6-58
	6-16 Property Rights Acquired and Occupancy by WSDOT	6-59
	6-17 Miscellaneous	6-61
	6-18 Trades and Exchanges	6-63
	6-19 Construction Items	6-64
	6-20 Road Approaches	6-65
	6-21 Salvage of Improvements	6-65
	6-22 Acquisition Transmittal	6-66
	6-23 Region Processing	6-69
	6-24 Condemnation, State	6-69
	6-25 Condemnation, Federal	6-77
	6-26 Damage Claims	6-78
	6-27 Appendices	6-80
	Appendix 6-1 Example Form RES-356	6-81
	Appendix 6-2 Advance R/W Revolving Fund	6-85
	Appendix 6-3 Determining the Type of Property Rights	6-88
	Appendix 6-4 Determining Whether or Not Land or Property Rights or Interest are Needed	6-89

Chapter 7	Title	7-1
	7-1 General	7-1
	7-2 Title Functions – Region.....	7-2
	7-3 Title Functions – Headquarters.....	7-7
Chapter 8	Encumbrances	8-1
	8-1 General	8-1
	8-2 Clearance of Encumbrances.....	8-1
	8-3 Lien Encumbrances	8-3
	8-4 Property Rights Encumbrances	8-16
	8-5 Personal Rights Encumbrances	8-32
	8-6 Appendices.....	8-39
	Appendix 8-1 Example Form RES-355.....	8-40
Chapter 9	Instruments	9-1
	9-1 General	9-1
	9-2 Elements (Paragraphs).....	9-2
	9-3 Document Title.....	9-3
	9-4 WSDOT Project Number and Federal Aid Project Number	9-3
	9-5 Recording Requirement Block	9-3
	9-6 Plan Title	9-4
	9-7 Party Clause	9-4
	9-8 Consideration	9-10
	9-9 Instrument Types	9-11
	9-10 Property Description.....	9-13
	9-11 Miscellaneous Clauses	9-38
	9-12 Delivery Clause.....	9-50
	9-13 Instrument Date.....	9-50
	9-14 Execution.....	9-51
	9-15 Acknowledgment	9-55
	9-16 Attachments/Corollary Documents	9-57
	9-17 Acceptance and Approval.....	9-58
Chapter 10	Vouchers	10-1
	10-1 General	10-1
	10-2 Real Property Vouchers.....	10-3
	10-3 Reserved	10-4
	10-4 Invoice Vouchers	10-4
	10-5 Relocation Assistance Vouchers	10-5

Chapter 11	Property Management	11-1
11-1	Responsibility	11-1
11-2	Preparation for Management	11-1
11-3	Initiating Management	11-8
11-4	Inspection and Maintenance of State-Owned Property	11-9
11-5	Improvements or Personal Property Within Right of Way	11-11
11-6	Disposal of Timber	11-16
11-7	Disposal of Surplus Property	11-24
11-8	Leasing	11-45
11-9	Right of Way Encroachments	11-70
11-10	Assessments Against State-Owned Lands	11-75
11-11	Facilities	11-77
11-12	Appendices	11-81
Appendix 11-1	WSDOT Owned Land – Property Types	11-1
Appendix 11-2	Notice of Auction for Improvements	11-1
Appendix 11-3	Property Inventory Instructions	11-3
Appendix 11-4	Lease Exhibit Example	11-24
Appendix 11-5	Unlawful Detainer Action in Washington	11-26
Appendix 11-6	Short-Term Rent	11-57
Appendix 11-7	Trail Lease Package Requirements	11-58
Appendix 11-8	Land and Related Intangible Asset Inventory Practices for Financial Reporting Compliance	11-60
Appendix 11-9	Contact Information	11-64
Appendix 11-10	Creating a New Lease	11-85
Chapter 12	Relocation Assistance	12-1
12-1	Acronyms	12-1
12-2	Policy	12-1
12-3	Responsibility	12-2
12-4	General Policy	12-6
12-5	General Relocation	12-11
12-6	Relocation Advisory Services	12-18
12-7	Residential Relocation Entitlements	12-37
12-8	Non-residential Relocation Entitlements (Business, Farm, and NPO)	12-62
12-9	Mobile Homes	12-88
12-10	Personal Property Only (PPO) Relocation	12-93
12-11	Voluntary Transactions	12-97
12-12	Temporary Relocations	12-97
12-13	Temporary Construction Easements (TCE)	12-99
12-14	Relocation Inventory	12-99

12-15	Appendices	12-99
	Appendix 12-1 Scenario Examples	12-100
	Appendix 12-2 Appeal/Reconsideration Language	12-102
	Appendix 12-3 Object Codes and Definitions.....	12-103
	Appendix 12-4 Recommendation Memorandum	12-106
	Appendix 12-5 Perishable Inventory.....	12-107
	Appendix 12-6 Fluctuating Inventory.....	12-109
	Appendix 12-7 FHWA Annual Statistical Report	12-110
	Appendix 12-8 Costs Reestablishment Expenses.....	12-111
	Appendix 12-9 Major Exterior Attribute.....	12-113
	Appendix 12-10 Larger Than Typical Lot and Mixed Use Property	12-114
	Appendix 12-11 Determining the Number of Businesses	12-116
	Appendix 12-12 Professional Services Performed by Displaced Business.....	12-117
	Appendix 12-13 Reestablishment and Duplication of Payment.....	12-118
	Appendix 12-14 Displaced Business Leasing to Themselves	12-119
	Appendix 12-15 Duplication of Payment.....	12-121
Chapter 13	Forms.....	13-1
13-1	Access for WSDOT Employees	13-1
13-2	Access From Outside of WSDOT	13-1
13-3	Appraisal Forms (Chapters 4 and 5)	13-1
13-4	Acquisition Forms (Chapters 6, 8, and 9)	13-2
13-5	Property Management Forms (Chapter 11).....	13-5
13-6	Relocation Assistance Forms (Chapter 12).....	13-7
Chapter 14	Design Build	14-1
14-1	Rules.....	14-1
14-2	Acquisition of Right of Way	14-2
Chapter 15	Vacant	15-1
Chapter 16	Use and Oversight of Consultants	16-1
16-1	Non-A&E Professional Services Contracting by WSDOT Real Estate Services	16-2
16-2	Approved Consultant List for WSDOT ROW Services.....	16-4
16-3	Management of Real Estate Services Provided by Consultant(s), including those contracted as part of a GEC Contract.....	16-5
16-4	Real Estate Services Provided as Part of a Design Build Contract.....	16-5
16-5	Payments and Data Entry.....	16-6

Chapter 17 Project Certification17-1

- 17-1 Acronyms..... 17-1
- 17-2 Purpose 17-1
- 17-3 Authority 17-1
- 17-4 References..... 17-1
- 17-5 Forms 17-2
- 17-6 Definitions..... 17-2
- 17-7 General 17-3
- 17-8 Policy 17-4
- 17-9 Types of Certifications 17-5
- 17-10 Procedures 17-7
- 17-11 WSDOT Process..... 17-8
 - Appendix 17.11117-11
 - Appendix 17.111a17-12
 - Appendix 17.11217-17
 - Appendix 17.112a17-18
 - Appendix 17.11317-23
 - Appendix 17.113a17-24
 - Appendix 17.114 WSDOT Certification Process – Federal-Aid Projects ...17-29

1-1 Acronyms

AG	Attorney General
AGO	Attorney General's Office
FHWA	Federal Highways Administration
HQ	Headquarters
PAS	Property and Acquisition Specialist
RCW	Revised Code of Washington
RES	Real Estate Services
RESM	Region Real Estate Services Manager
RESPA	Real Estate Services Program Administrator
WFSE	Washington State Federation of State Employees
WMS	Washington Management Service
WSDOT	Washington State Department of Transportation

1-2 Personal Conduct

1-2.1 *Code of Ethics*

Real Estate Services (RES) staff shall at all times conduct themselves in an ethical manner ([Chapter 42.52 RCW Ethics in public service](#)) and Secretary's Executive Order Number: [E 1004, Ethics in Public Service](#) and Secretary's Executive Order Number: E 1021, *Employee Use of Electronic Communication Systems*.

1-2.2 *Political Activity*

The political activities of state employees are directly controlled by various statutes which describe both permitted and prohibited activities.

1-2.2.1 **Hatch Act**

- A. Federal law (the [Hatch Act](#)) applies to officers and employees of state and local agencies when such agencies receive federal funds. Washington State Department of Transportation (WSDOT) officers and employees are, therefore, subject to the provisions of the Hatch Act.

- B. The Office of the General Counsel, U.S. Civil Service Commission, states that effective January 1, 1975, state and local employees may not:
1. Use their official authority or influence for the purpose of interfering with or affecting the result of an election or a nomination for office.
 2. Directly or indirectly coerce, attempt to coerce, command or advise a state or local officer or employee to pay, lend, or contribute anything of value to a party, committee, organization, agency, or person for political purposes.
 3. Be a candidate for public or political party elective office in a partisan primary, general, or special election.

1-2.3 **Sales to Employees Prohibited**

No WSDOT employee is permitted to purchase either at public auction or otherwise any state-owned real property, improvements, or personalty which are under the jurisdiction of WSDOT, except in cases with the specific prior approval of the Secretary of Transportation. Contact Property Management in Headquarters for additional information.

1-3 **Personnel Selection**

1-3.1 **Washington State Civil Service System**

All RES personnel are covered by the Washington State Civil Service System which affords them protection similar to that provided by the Federal Civil Service System. RES is also represented by the Federation of Professional and Technical Engineers [Local 17](#) Bargaining Agreement and some of the staff by the Washington State Federation of State Employees ([WFSE](#)) Bargaining Agreement.

1-3.2 **Classification Titles**

Job descriptions for the following classification titles are given in the Washington State Department of Personnel [classifications](#) and Washington Management Service (WMS) position descriptions.

- Property and Acquisition Specialist I ([PAS I](#))
- Property and Acquisition Specialist II ([PAS II](#))
- Property and Acquisition Specialist III ([PAS III](#))
- Property and Acquisition Specialist IV ([PAS IV](#))
- Property and Acquisition Specialist V ([PAS V](#))
- Property and Acquisition Specialist VI ([PAS VI](#))
- Region Real Estate Services Manager (RESM) – WMS
- Assistant Region Real Estate Services Manager (Assistant RESM) – WMS
- Headquarters Program Manager – WMS
- Headquarters Real Estate Services Program Administrator (HQ RESPA) – WMS

1-3.3 **Function Titles**

The function title describes a particular specialty within a classification title. For example: a person holding the classification title of Property and Acquisition Specialist might be assigned any of the following function titles:

- Staff Appraiser
- Review Appraiser
- Acquisition Specialist
- Title Examiner
- Title Reviewer
- Property Management Specialist
- Relocation Specialist
- Relocation Reviewer

1-3.4 **Selection and Assignment**

Rules and procedures for the selection and assignment of personnel to classification titles are given in the [Merit System Rules](#).

1-4 **Training Program**

RES employees are encouraged to attend and participate in local chapter meetings of professional society organizations in their respective fields. Membership in such societies is purely voluntary and the department does not require such memberships as a condition of employment.

Employees may be afforded training opportunities to maintain a level of proficiency suitable to the needs of the department. The department is not obligated to offer training and does not require it as a condition of, or for continuation of employment.

The department will offer training opportunities which are potentially capable of increasing employee efficiency, improving job performance, practical solutions, and contributing to the promotional advancement of the participants. The Learning Management System and Skillsoft are tools for providing training.

1-5 **Travel**

Rules and procedures governing travel on state business are given in the WSDOT [Accounting Manual](#) M 13-82 and the [Local 17](#) Bargaining Agreement and the [WFSE](#) Bargaining Agreement.

1-6 **Vehicle Operation**

Rules and procedures governing the use of state automobiles are given in the references cited in [Use of State Provided Motor Vehicles](#) M 53-50 and Secretary's Executive Order Number: [E 1047](#), *Business Travel Policy*.

1-7 Transportation Facility Location and Design

1-7.1 General

- A. Interdisciplinary teams are employed in all stages of transportation planning, location, and design. Both Headquarters and region RES personnel are called upon for their professional expertise.
- B. The RESM (or designee) makes project field inspections at appropriate times throughout the development of a project to assure that adequate consideration is given to significant right of way elements involved in the location and design of the project, including possible social, economic, and environmental effects.
- C. RES personnel may contribute to the transportation planning team effort in various areas of which the following are examples:
 - 1. Provide and evaluate ownership information.
 - 2. Identify the extent of the impacted area.
 - 3. Estimate costs of acquisition, relocation assistance, and other costs of proposed plans.
 - 4. Identify and evaluate potentials for airspace development.
 - 5. Identify and evaluate opportunities for multiple uses of roadway properties, i.e., accommodation of multimodal transportation needs, and nontransportation uses/services through joint development of transportation and utility corridors.
 - 6. Identify historical sites, open space and park lands, recreation areas, and wildlife and waterfowl refuges.
 - 7. Identify the need for local roadway facilities, e.g., frontage service roads.
 - 8. Identify needs for, and feasibility of, functional replacement of publicly-owned real property.
 - 9. Identify and evaluate social, economic, and aesthetic impacts of the proposed project upon adjacent property, the community, and upon the region, including, but not limited to:
 - a. Effects of the proposed project on urban planning and existing and future land use development trends.
 - b. Effects of the proposed project on community affairs (e.g., effects upon school attendance areas, accessibility of community shopping facilities to residential areas).
 - 10. Identify displacements of people, businesses, farms, and nonprofit organizations; availability of satisfactory replacements and last resort housing needs; and evaluate related costs.
- D. The Regional Administrator (or designee) conducts both the location (corridor) public hearing and the design public hearing.

1-7.2 Cost Estimates

- A. Upon the request of the Regional Administrator (or designee):
 - 1. The RESM assigns Staff Appraisers or contracts with fee appraisers to prepare appropriate cost estimates as specified in [Chapter 4](#).
 - 2. Relocation Specialists are assigned to prepare appropriate relocation plans and relocation cost estimates as specified in [Chapter 12](#).
 - 3. Upon request, an engineer will accompany the Staff Appraiser and/or the Relocation Specialist on the field inspection to advise on the design and the location details being studied.
- B. The RESM (or designee) maintains file copies of all reports. An additional copy is maintained by the Regional Administrator (or designee) on all studies submitted by the region. Such copies are retained for three years from the date of the final voucher for the project.

1-8 Right of Way Plans

- A. Right of way plans are the official state documents used as the basis to acquire and dispose of real estate and other property rights. The plans are referred to in legal instruments and are permanently filed for public record at the Transportation Headquarters Building.

It is the responsibility of the region to assemble data and prepare plans for the acquisition of right of way, including easements, permits, and any substantiating documentation necessary for completion of the plans. These activities are further outlined in the [Plans Preparation Manual](#) M 22-31.

- B. The RESM:
 - 1. Assures that right of way data of the types listed in this chapter are made available to the region engineering staff, including assessor's information and title reports as requested.
 - 2. Assists the Regional Administrator (or designee) in identifying and assigning right of way parcel numbers to the affected ownerships shown on the right of way plans.
 - 3. Determines the types and extent of the property and/or property rights required (e.g., fee, easement, temporary easement, permit).
 - 4. Assures that right of way plans are complete to the extent that the necessary data are depicted thereon.

1-9 Compliance With Federal Regulations

1-9.1 *Right of Way Projects*

Unless specifically noted (e.g., “On nonfederal-aid projects . . .”) all operating regulations and procedures in this manual are intended to comply with applicable federal regulations.

1-10 Authority to Enter Lands for Surveys, Appraisals, Etc.

“The agency or its duly authorized and acting assistants, agents, or appointees shall have the right to enter upon any land, real estate, or premises in this state, whether public or private, for purposes of making examinations, locations, surveys, and appraisals for highway purposes. The making of such entry for said purposes shall not constitute any trespass by the agency or by its duly authorized and acting assistants, agents, or appointees.” ([RCW 47.01.170](#))

Department personnel normally notify the property owner or tenant before entering private lands. (HQ RESPA) Activities requiring excavation or invasive action (drilling, piezometers, test holes, etc.) do not apply to the above RCW, but require a permit or right of entry as outlined in [Chapter 6](#).

1-11 Actions Against State Employees

A. Civil Suits

1. Private parties may bring suits against employees of the state. The statutes of the state protect its employees in the following circumstances:

If an action or proceeding for damages is brought against any department employee based on the employee’s acts or omissions while performing, or in good faith purporting to perform, their official duties, the employee may request that the defense of said action or proceeding be conducted by and at the expense of the state. The employee submits a written request to his immediate supervisor detailing the facts in the case and agreeing to cooperate in the defense. The supervisor submits the request through channels as appropriate. The request is then referred to the Attorney General’s Office (AGO). Upon concurrence, an Assistant Attorney General (AG) is assigned to appear and defend the employee at the state’s expense. In this situation, if a judgment is rendered against the employee, the State’s Tort Claims Revolving Fund will pay any part of the judgment which is not covered by any valid and collectible liability insurance held by the employee or the state.

The employee is liable if the employee’s actions or omissions constitute gross negligence or willful misconduct and no presentation will be provided by the AGO.

2. While our employees are covered by the blanket state vehicle liability policy while operating state equipment, this policy does not offer protection when state vehicle operation is not involved.

B. Administrative Actions by the Department

1. When a department employee is involved in an accident which results in injury involving an Industrial Insurance claim, bodily injury, or property damage to a member of the general public, or damage to the state's vehicles, machinery, equipment, or property, such an accident is made the subject of consideration by the department's Safety and Health Services Office.
2. An employee who is determined by the safety office to have acted improperly or negligently may be subject to disciplinary action and/or a requirement to reimburse the state in the amount of damages to the state-owned property.

1-12 Local Agency Projects

Federally funded project activities of a local agency, such as a county, city or town, are monitored for FHWA by Local Programs. The Right of Way Manager and Local Agency Coordinators monitor the acquisition and certification of right of way. To qualify to acquire right of way, an agency must submit and have approved right of way procedures prior to starting any acquisition activities, and follow the procedures and guidelines in this manual and in [Chapter 25](#) of the [Local Agency Guidelines](#) M 36-63.

Chapter 2 Organization

This chapter contains a description of the organizational structure that exists in the Washington State Department of Transportation (WSDOT), promulgated in some cases by other authority. Statements regarding areas of authority and responsibility outside of Engineering and Regional Operations are included only to provide continuity of the concepts discussed. In those cases, such statements do not constitute an assignment of authority or responsibility.

2-1 Department Organization

Refer to www.wsdot.wa.gov/about/execorgchart.htm to see the Agency Organization Chart.

2-1.1 *Responsibility and Authority*

2-1.1.1 Washington State Transportation Commission

Refer to www.wstc.wa.gov for information about the Washington State Transportation Commission.

2-1.1.2 Executive Officers

The Secretary of Transportation is the chief executive officer for WSDOT and is appointed by the Governor of the state of Washington. The Secretary carries out the Governor's orders, policies, and direction in a manner sensitive to the needs of all Washington State citizens.

The Deputy Secretary is the Chief Operating Officer for WSDOT and assists the Secretary with high-level legislative, legal, policy, and human resources issues, along with high-level engineering, environmental, construction, and planning issues.

2-2 Headquarters Real Estate Services Office Table of Organization

2-2.1 *Headquarters Real Estate Services Program Administrator (HQ RESPA)*

- A. Administers statewide the operation of Real Estate Services; manages the Headquarters Real Estate Services Office which is the repository of the official records of all real property functions; is the chief branch policy-maker and coordinator of functions of the seven Region Real Estate Services Managers (RESM) in their relationship with the Federal Highway Administration (FHWA), Attorney General Office, Public Transportation and Construction Divisions' employees bargaining units, Headquarters offices, and other offices of state government and railroad corporations on all agency real estate matters.

- B. Has principal duties consisting of:
 - 1. Maintaining a policy and procedural manual current with state law and federal regulations for compliance by all RES personnel.
 - 2. Advising WSDOT personnel at all levels in RES matters.
 - 3. Monitoring employee performance, recommending training, and/or needed corrective action.
 - 4. Coordinating with the WSDOT Human Resources Director in personnel management and in collective bargaining negotiations.
 - 5. Responding to state and federal audits of RES performance.
 - 6. Providing assurances to FHWA and other offices of government at all levels, of availability of replacement housing for persons displaced by highway construction projects.
 - 7. Obtaining advance approvals of project replacement or individual “housing of last resort” plans, or proposed policy deviation needed from FHWA or other offices of government in relocation assistance, right of way appraisal, acquisition, or property management.
 - 8. Reviewing, deciding on acceptance, oversight, and/or compliance of all acquisition transactions.
 - 9. Reviewing and deciding on the acceptance of surplus property rentals, as recommended by region offices, or sales of surplus property.
 - 10. Deciding on concurrence by the department or making recommendations in pretrial or stipulated settlements proposed by Assistant AG.
 - 11. Administering the functions of the acquisition; Title Condemnation and Records; Property Management; Relocation; and the Local Agency Projects/Special Acquisitions/Certifications Sections.
 - 12. Carrying out other assignments made by the Headquarters Design Office.

2-2.2 Property Management Program Manager

The Property Management Program Manager:

- A. Manages the statewide Property Management Program by assuring compliance with departmental operating regulations. The position reports to HQ RESPA.
 - 1. Directing the review and inventory control of all excess property and sundry site (capital plant and materials sites) parcels.
 - 2. Directing the review of property disposition transactions to assure compliance with regulations and the validity of judgmental factors.
 - 3. Providing technical advice on property management matters to others.
 - 4. Directing the statewide promotion and sale of surplus properties including land and improvements by both auction and direct sale.

5. Directing the statewide promotion and operation of rentals, leases, airspace agreements, and joint use.
 6. Inspecting and maintaining WSDOT-owned properties other than infrastructure.
 7. Developing and implementing discipline-specific training.
 8. Maintaining official property management records.
 9. Other functions as required by the HQ RESPA.
- B. Providing coordination with and advice to the Regional Administrators, other Headquarters offices, the Attorney General Office, and FHWA on property management functions.
 - C. Coordinating with the Regional Administrators on the investigation of citations regarding compliance with operating regulations governing the property management functions.
 - D. Formulating operating regulations governing the property management functions for approval by higher authority.

2-2.3 *Appraisal and Appraisal Review Program Manager*

The Appraisal and Appraisal Review Program Manager:

- A. Manages the statewide Appraisal and Appraisal Review Program. The position reports to the HQ RESPA. The principal duties of this position are:
 1. Managing the Headquarters appraisal office. All review appraisers report to this position. Headquarters staff appraisers report to this position.
 2. Assuring that appraisals and reviews are prepared in consistency with current acceptable appraisal standards for eminent domain.
 3. Issuing operating procedures that implement current state law and federal regulations.
 4. Managing the Approved Fee Appraiser and Review Appraiser List.
 5. Developing and implementing discipline specific training.
- B. Performs other functions as required by the HQ RESPA.

2-2.4 *Acquisition Program Manager*

The Acquisition Program Manager reports to the RESPA:

- A. Manages the statewide Acquisition and Title Review functions and the records within Headquarters. The principal duties of this position are:
 1. Directing the review, final processing, oversight, and compliance of all real property acquisition and damage claim files. Assures legal sufficiency and compliance with state laws and departmental regulations.

2. Directing the preparation of legal descriptions and exhibit maps and determinations of interested parties for use by the Attorney General Office in eminent domain proceedings.
 3. Making recommendations for procedures concerning real property title and document processing functions for approval by higher authority.
 4. Preparing affidavits and/or testifying in court as the department's expert witness in real estate matters involving titles and legal descriptions.
 5. Performing final review and mapping of surplus property conveyance documents.
- B. Manages the statewide Special Acquisition section.
- C. Manages the statewide Relocation Assistance Program.
1. Managing the Headquarters Relocation Assistance Section.
 2. Reviewing and approving all incoming claims.
 3. Maintaining official relocation files.
 4. Coordinating and scheduling reconsideration/appeal of determinations and benefits, when necessary.
 5. Providing technical advice and guidance on relocation matters to others.
 6. Assuring statewide compliance of relocation matters under the *Uniform Relocation Assistance and Real Property Acquisition Policies Act of 1970*, as amended.
- D. Manages the statewide Right of Way Certification section.
1. Reviewing construction project PS&Es to ensure that all necessary rights have been acquired and monitoring and reporting to the region and Headquarters on current status.
 2. Executing WSDOT Right of Way Certificate Concurrence Letters for all acquisition on federally funded projects prior to construction project advertisement. Monitoring and recertifying any projects certified with exceptions (#3 certification).
- E. Supervises the Real Estate Services administrative activities which include:
1. Maintaining, indexing, and storage of the departments official real property acquisition transaction files.
 2. Maintaining, indexing, and storage of the official Real Estate Services ownership maps (transportation project right of way and sundry site plans) depicting property and/or property rights acquired or conveyed by the department.
- F. Develops and implements discipline specific training.
- G. Performs other functions as required by HQ RESPA.

2-2.5 Local Programs Right of Way Manager

The Local Programs Right of Way Manager reports to HQ Local Programs:

- A. Manages the statewide Local Agency Right of Way/Certification Program:
 1. Managing the Local Agency Certification Section.
 2. Assuring statewide local agency compliance under the *Uniform Relocation Assistance and Real Property Acquisition Policies Act of 1970*, as amended.
 3. Training and monitoring the region local agency coordinators responsible for the acquisition of right of way by local agencies on federally funded projects.
 4. Approving and monitoring local agency's acquisition procedures and training agencies in proper use of the procedures.
 5. Monitoring and updating [Chapter 25](#) of the *Local Agency Guidelines* M 36-63.
 6. Executing WSDOT Right of Way Certificate Concurrence Letters for all acquisitions on federally funded projects prior to construction project advertisement. Monitoring and recertifying any projects certified with exceptions (#3 certification).
 7. Maintaining permanent files on local agencies to include approved right of way procedures, local agency agreements, and project certifications, etc.
- B. Advising Local Programs staff, local agencies, and regional offices in program matters.
- C. Promulgating operating procedures that implement current state law and federal regulations.
- D. Other functions as required.

2-3 Region Organization

2-3.1 General

- A. The principal satellite offices of WSDOT are known as "region offices."
- B. The relationship of the Region Real Estate Services (RRES) offices within WSDOT is shown under Engineering and Regional Operations on the Organization Chart at www.wsdot.wa.gov/about/execorgchart.htm.

The geographic boundaries of each region are provided on the WSDOT internet website at www.wsdot.wa.gov. If the limits of a particular highway project extend across the boundaries of a region, the responsibilities are assigned to either of the two regions by working agreement based on a case evaluation.

2-3.2 *Responsibility and Authority*

2-3.2.1 **Regional Administrator**

- A. The Regional Administrator is responsible to the Assistant Secretary of Engineering and Regional Operations (Chief Engineer).
- B. The Regional Administrator has final authority in the region for decisions on highway matters within the framework established by departmental operating regulations in the form of Secretary Executive Orders, Directives, Policy Statements, Instructional Letters, and department manuals.
- C. The Regional Administrator exercises administrative and management supervision over the Region RES Office as follows:
 1. Furnishes the facilities and supplies, and provides for the staffing required for the effective accomplishment of the Right of Way Program and its related activities.
 2. Within the scope of departmental operating regulations, may review and approve transactions or may make recommendations for further actions. **Note:** This activity may be subdelegated to the RESM but may not be further subdelegated.

2-3.2.2 **Region RESM**

The RESM:

- A. Is responsible to the Regional Administrator for managing the Region RES Office.
- B. Is responsible to the Regional Administrator for the following:
 1. Supervising and directing the Region RES Office to assure compliance with departmental operating regulations by:
 - a. Managing all Region Real Estate Services functions.
 - b. Providing technical supervision and in service training in all Region RES program disciplines.
 - c. Identifying opportunities for functional replacement of publicly-owned real property. Assures compliance with special requirements for functional replacement.
 - d. Providing reports and systematic records on the anticipated costs of proposed right of way acquisitions and related costs.
 - e. Assuring the receipt of an appropriate right of way plan and an appropriate Work Order Accounting Plan prior to obligating funds on a project.
 - f. Monitoring proposed expenditures to assure their necessity and to assure accurate account coding.
 - g. Reporting on the causes for fund adjustments and the amounts of fund adjustments relative to a Work Order Accounting Plan.
 - h. Providing for appraisal evidence of the amount of the legally compensable fair market value lost to each separate fee and/or tenant ownership due to acquisition or highway project factors.

- i. Performing the “Project Inspection and Parcel Assignment,” and ensuring that all property and/or property rights required for a project are either acquired or are referred for condemnation.
 - j. Directing the operation of the Relocation Assistance Program for project displaced persons.
 - k. Directing the management of property and/or property rights acquired.
 - l. Directing, reviewing, processing, and approving real property acquisition (excluding condemnation files) and damage claim files that pertain to their specific region. Assuring legal sufficiency and compliance with state laws and departmental regulations.
 - m. Advising and assisting local public agencies (LAs) in completing their right of way acquisition programs when requested. Reviewing LA acquisitions as needed to assure compliance with state and federal requirements.
 - n. Ensuring the accuracy of records, and the systematic input of project/ parcel status information into the computer concurrent with parcel acquisition progress.
2. Coordinating with other staff officers in the region by:
 - a. Assuring adequate time allocations for right of way activities in the planning for lead time and scheduling.
 - b. Providing for real estate services participation in the interdisciplinary team efforts and project field inspections in location and design as required by the Regional Administrator.
 - c. Providing data and/or personnel required to explain the acquisition, relocation assistance, and other related programs at public hearings.
 - d. Assisting in the preparation of right of way plans as required.
 - e. Taking actions as required in [Chapter 6](#) for the authorization of advance acquisition of projects.
 - f. Taking actions as required in [Chapter 6](#) for the authorization of hardship acquisition of parcels.
 - g. Recommending appropriate funding for, and directs the operation of, the regions’s ongoing property management inventory.
 3. Obtaining technical advice from the HQ RESPA (or his designee) on the following:
 - a. Technical problems relating to any of Real Estate Services’ disciplines.
 - b. Training of personnel.
 - c. Compliance with guidelines on right of way matters.

2-4 Organization of the Attorney General's Office

2-4.1 *General*

The Washington State Office of the Attorney General provides legal services to state agencies.

2-4.2 *Responsibility and Authority*

2-4.2.1 **Attorney General**

- A. The chief legal officer for the state of Washington holds the title of Attorney General. Since this is an elective position, the Attorney General is responsible to the voters of the state of Washington for all legal matters concerning the state.
- B. WSDOT has a staff of attorneys assigned on a permanent basis to advise and represent the department at the Attorney General's Office. WSDOT reimburses the Office of the Attorney General for salaries, benefits, and case related expenses.

2-4.2.2 **Chief Counsel**

- A. The principal Assistant Attorney General in the office of the Attorney General Office holds the title of Chief Counsel.
- B. The Chief Counsel is responsible to the Attorney General for all activities of his staff and operates in close coordination with the Secretary of Transportation.
- C. The Chief Counsel assures the close coordination of his staff with the Real Estate Services staffs in the regions and Headquarters.
- D. An Assistant Attorney General may be assigned to handle land acquisition matters for each region. If the case load in a particular region necessitates it, additional Assistant Attorneys General may be assigned to that region.
- E. Only in rare instances (e.g., excessive workloads on regular staff) are the services of a private attorney employed. In these instances, the Chief Counsel contracts with an attorney who has competence, interest, and familiarity with applicable procedures. If federal aid participation in the cost of his services is desired by the state, advance FHWA approval must be obtained to employ special counsel.

3-1 Acronyms

The following standard abbreviations may be used within the Real Estate Services Office (RES) without further explanation. In correspondence outside RES, abbreviations are not used. When using an abbreviation other than those given below, the abbreviation is defined by showing it in parentheses at the first opportunity in the text, e.g., right of way (R/W).

AASHTO	American Association of State Highway and Transportation Officials
AAG	Assistant Attorney General
AG	Attorney General
AGO	Attorney General's Office
AI	Appraisal Institute
ALTA	American Land Title Association
AOS	Administrative Offer Summary
BLM	Bureau of Land Management
CFR	Code of Federal Regulations
CS	Control Section
DNR	Department of Natural Resources
DSS	Decent, Safe, and Sanitary
DV	Determination of Value
CE	Categorical Exclusion
EA	Environmental Assessment
ECS	Environmental Classification Summary (WSDOT CE NEPA document)
EIS	Environmental Impact Statement
FA No.	Federal Aid Project Number
FAA	Federal Aviation Administration
FHA	Federal Housing Administration
FHWA	U.S. Department of Transportation, Federal Highway Administration
FONSI	Finding of No Significant Impact
FRA	Federal Railroad Administration
FTA	Federal Transit Authority
HES	Highway Engineer's Station
HQ RESPA	Headquarters Real Estate Services Program Administrator
HUD	Department of Housing and Urban Development
I.C. No.	Inventory Control Number
IRIS	Integrated Realty Information System

IR/WA	International Right of Way Association
J&D	Judgment and Decree of Appropriation
LLC	Limited Liability Company
L No.	Location Job Number. An accounting code number with an “L” prefix used in conjunction with Preliminary Engineering
MARAD	Maritime Administration
NEPA	National Environmental Policy Act
OAPU	Order Adjudicating Public Use and Necessity
OIPU	Order of Immediate Possession and Use
PAS	Property and Acquisition Specialist
P&U	Possession and Use Agreement
PC	Preliminary Commitment for Title Insurance
PFE	Project Funding Estimate
PRM	Partial Release of Mortgage
QCD	Quitclaim Deed
RA	Regional Administrator
RAMP	Real Estate Acquisition Management Plan
RCW	Revised Code of Washington
RES	Real Estate Services
RESM	Real Estate Services Manager
ROD	Record of Decision
R/W	Right of Way
RW No.	Right of Way Job Number
R/W Project No.	Right of Way Project Number
SEA	Statutory Evaluation Allowance
SEPA	State Environmental Policy Act
SR	State Route
STIP. P&U	Stipulated Order of Immediate Possession and Use
STR	Supplemental Title Report
TIB	Transportation Improvement Board
USC	United States Code
USFS	United States Forest Service
WAC	Washington Administrative Code
WASHTO	Western Association of State Highway and Transportation Officials
WD	Warranty Deed
WLTA	Washington Land Title Association
WPI	Washington Pattern Jury Instructions
WSDOT	Washington State Department of Transportation

3-2 Glossary

This glossary defines terms that are used in RES activities. Not included are terms that are defined by RCWs, WACs, AASHTO, FHWA, or a standard dictionary. In correspondence outside RES, it may be necessary to explain special expressions.

Access Control – The limiting and regulating of public and private access to Washington State’s highways as required by state law.

Acquired Dwelling Unit – The portion of the lands acquired for a public works project that includes all improvements of a residential nature serving the displaced person.

Administrative Offer Summary (AOS) – The approved form used as a basis for offers on low-value, uncomplicated process. Also referred to as a waiver of an appraisal for such properties.

Adverse Possession – A method of acquiring title to the land of another by actual, open, notorious, continuous, hostile, and exclusive holding of the land for a statutory period. An easement acquired by this method is a “prescriptive easement.” Title reports are often silent on adverse possession; therefore, these rights are determined by actual inspection of the property. To be compensable these rights must be perfected by a court action.

Appraisal – An opinion of value; the act or process of developing an opinion of value.

Appurtenance – Something which is joined or attached to property. When an easement benefits a property, it is an “appurtenance”. In order to be an appurtenance, an easement must be necessary for the enjoyment of the lands benefitted. A warranty deed conveys the appurtenant easement even if the easement is not mentioned in the deed.

Assigns – Those who take from the assignor whether by conveyance, devise, descent, or operation of law.

Attorney in Fact – A fiduciary (agent, representative) appointed by and empowered to act for a principal (a person or a corporation). The attorney in fact for a person is empowered by the principals having executed a power of attorney. The power of attorney may be either for a general or for a specific purpose. The attorney in fact may act only while the principal is alive and of sound mind, when the power of attorney permits the act, and provided that the power of attorney has not been superseded or revoked. The Attorney(s) in Fact of a corporation are those officers of the corporation who are empowered by the corporation’s articles of incorporation to act for the corporation.

Call – A part of a legal description which combines a direction and a distance, e.g., “thence North 0°17’ East 506 feet” or “thence along the said easterly boundary to the county road.” A series of “calls” locate and enclose a tract in a “metes and bounds” description.

Color of Title – An instrument or set of facts that give the appearance of title, but do not prove title.

Condemnation – The department’s use of eminent domain through court proceedings for lands and/or property rights needed for highway projects.

Date

Clear Date – Discipline specific dates displayed in the parcel summary in IRIS indicating that the parcel is ready to certify as available for construction.

Closing Order Date – The date on which the acquisition instrument(s) and appropriate instructions are sent to the title company for processing and recording.

Initiation of Negotiations, Date of – The date on which the state makes the first personal contact with the parcel owner (or his designated representative) where price is discussed. This is also the date of the state’s initial Firm Offer Letter. The “date of initiation of negotiations” for a project is the earliest date of initiation of negotiations for any parcel (except advance acquisitions) on the project.

Payment Available Date – The estimated date on which the owner receives the state’s payment, or the date of payment into the court or out of an escrow closing.

Property Management Certified Clear Date – The date upon which no one other than the state has a valid interest in any remaining improvements on the parcel.

Relocation Certified Clear Date – The date upon which all displaced persons and/or personalty are off the parcel.

Deed

Bargain and Sale Deed – A deed in which the grantor makes no warranty. Any title that the grantor has or later acquires passes under this deed to the grantee.

Sheriff’s Deed – A deed given to the holder of the sheriff’s certificate after expiration of the redemption period. The certificate results from the foreclosure of a lien or mortgage.

Trust Deed – A deed in which the grantor conveys legal title to property to a trustee and states the authority and conditions binding the trustee in dealing with the property. Similar to a mortgage, this deed secures a debt to real property.

Egress – Right to go out or exit.

Excess Right of Way – Property acquired as operating right of way (R/W) but no longer needed as such. A plan revision mapping the excess R/W area is necessary prior to disposal.

Fair Market Value – The amount in cash which a well-informed buyer, willing but not obligated to buy the property, would pay, and which a well-informed seller, willing but not obligated to sell it, would accept, taking into consideration all uses to which the property is adapted or may be reasonably adaptable. (WPI 150.08)

Geographic Information System (GIS) – A system of people, institutions, and information technologies for collection, storage, analysis, transformation, and presentation of geographic information.

Habitable Floor Space – That space used for sleeping, living, cooking, or dining purposes. Excludes such enclosed places as closets, pantries, bath or toilet rooms, service rooms, connection corridors, laundries, unfinished attics, foyers, storage spaces, cellars, utility rooms, and similar spaces.

Highway Engineers Station (HES) – A precisely located survey point measured in increments of 100 feet. When noted on the map these usually have the station ID plus some distance from that station, for example 63 + 34.21. These are specific to WSDOT.

Household Income, Gross – Income from all sources, including amounts paid directly to the family (or individual) through public assistance agencies or programs.

Ingress – Right or permission to enter.

Inner Harbor Line – A line determined by the State Harbor Line Commission which is located and established in navigable tidal waters between the line of ordinary high tide and the outer harbor line and constituting the inner boundary of the harbor area.

Interim Use Improvement Value

- A. The difference, if any, between the value of land under a highest and best use premise if vacant and the value of the property under its present use as improved.
- B. The amount of value contributed by a building which is an under-improvement by reason of a change in the highest and best use of the land on which it is located.

Inventory Control Number (IC No.) – An identification number assigned to each parcel of real property or real property interest owned or controlled by WSDOT entered into the Real Property Inventory.

Judgment and Decree of Appropriation (J&D) – A court order setting over to the state of Washington, for the benefit of the public, the title to personal and/or real property or property rights. The State Constitution requires that just compensation must be paid for the acquisition of the property or property right. There are three forms of J&Ds:

Stipulated – Following an out-of-court settlement between the condemning agency and the property owner, the court approves the stipulation and the order is entered in accordance with the terms of the stipulation.

Court – The order resulting from a nonjury trial in which the judge decides the just compensation.

Jury – The order resulting from a jury trial in which the jury decides the just compensation.

Life Estate – A freehold, i.e., a real property estate, the duration of which is measured by the life of the person holding it or by the life of some other person.

Limited Access Highway – All highways listed as “Established L/A” on the Master Plan for Limited Access Highways only where the rights of direct access to or from abutting lands have been acquired from the abutting landowners. Levels of limited access include: full, partial, modified.

Local Improvement District (LID) – A minor governmental subdivision having the power of taxation established to install a public improvement (e.g., water, sewer) in an area. The improvement is funded by assessments against the parcels real property in the LID’s area. These assessments become encumbrances against the respective parcels.

Managed Access Highways – Any highway not listed as “Established L/A” on the Master Plan for Limited Access Highways and any highway or portion of a highway designated on the Master Plan as “Established L/A” until such time as the limited access rights are acquired. Under managed access legislation, the property owner’s access rights are regulated through an access connection permitting process.

Meander Line – A “meander line” is a surveyed line made up of straight segments which theoretically approximate the line ordinary high tide or line of ordinary high water to delineate between uplands and tidelands or shorelands.

Mortgage Balance – The amount of the principal balance on the date that the mortgage is paid off by the acquiring agency.

Multi-Modal Transportation - Reserved

Nonoperating Property (Utility) – Property held by a public or private utility by fee title, easement, lease, etc., and which is not presently integrated as a part of a public service network.

Nonoperating Property (Departmental) – Waste sites, pits, stockpile sites, maintenance sites, drainage and stream easements, and other such lands or easements required or used in the support of the construction and/or operation of a vehicular public way.

One Buyer-Seller Concept – An appraisal theory which holds that the total value of the separated remainders of a severed parcel is limited to the amount which one buyer would pay and one seller would accept, under the market value definition, for all of such remainders in a single transaction. This is distinguished from the sum of the amounts which multiple buyers would pay for the remainders if sold individually.

Operating Property (Utility) – Property held by a public or private utility by fee title, easement, lease, etc., and which is presently a part of a functioning public service network, e.g., a railroad or power transmission right of way.

Operating Property (Departmental) – The space above, at, or below the grade line of all completed highways, as well as the area alongside the traveled way within the right of way lines.

Order Adjudicating Public Use and Necessity (OAPU) – A court order establishing that the property and/or property rights sought are necessary for use by and for the benefit of the general public.

Order of Immediate Possession and Use (OIPU) – A court order confirming a written agreement between the condemning agency and the property owner which has been entered in the court. The written agreement stipulates that, upon payment of a specific amount of money into the registry of the court, the condemning agency is entitled to take possession of the property and that the just compensation will be decided by a later court action. Subject to the interests of other interested parties, the property owner is entitled to withdraw the funds from the court. (Also see Possession and Use Agreement.)

Outer Harbor Line – A line determined by the State Harbor Line Commission which is located and established in navigable tidal waters beyond which the state shall never sell or lease any rights whatsoever.

Person – For the purposes of the Relocation Assistance Program, includes a partnership, company, corporation, or association as well as an individual or family.

Possession and Use Agreement – A negotiated instrument in which the state and the property owner agree that, upon payment of a certain amount to the property owner, the state is entitled to immediate (or dated) possession and use of the property and that the final settlement will be decided at a later date.

Project Number

Construction Project Number – A seven-digit alphanumeric identifier that correlates the construction project with right of way project.

Project Title

Construction Project Title – The generic description of the route and termini of a construction project. The specific wording is shown in the title block of the PS&E. Engineering and fiscal considerations often result in a single right of way project being divided into several construction projects. Therefore, it is possible for a parcel to be associated with several construction projects.

Right of Way Project Title – The generic description of the route and termini of a right of way project. The specific wording is shown in the title block of the right of way plan and is exactly duplicated whenever used to identify the project.

Sundry Site Project Title – Projects involving sundry sites are identified by the name of the county. A materials site for use on a roadway project is identified by two titles: (1) The Sundry Site Plan name and site number; (2) The words “For use on” followed by the official name of the related right of way project, e.g., “Thurston County Sundry Sites, Pit Site No. PS-J-100. For use on SR 5, Lewis County Line to Tumwater.”

Real Estate Acquisition Management Plan (RAMP) – Means a written document that details how a non-State department of transportation grantee, subgrantee, or design-build contractor will administer the title 23 ROW and real estate requirements for its project or program of projects. The document must be approved by the SDOT, or by the funding agency in the case of a non-SDOT grantee, before any acquisition work may begin. It must lay out in detail how the acquisition and relocation assistance programs will be accomplished and any anticipated issues that may arise during the process. If relocations are reasonably expected as part of the title 23 projects or program, the Real Estate Acquisition Management Plan (RAMP) must address relocation assistance and related procedures. 23 CFR Part 710.105.

Real Property Inventory – An itemized list or catalog of all real property or real property interests owned or controlled by WSDOT and located outside the operating right of way limits.

Redemption – The right given to a judgment debtor (and to certain others) to redeem the property foreclosed within a time period specified by statute. The property is subject to the right of redemption from the time of the sheriff’s sale until the sheriff’s deed is delivered.

Reliction – The uncovering of land formerly covered by water.

Replacement Housing Payment (RHP) – Any one or certain combinations of payments authorized to be paid to an eligible displaced persons to enable such displaced persons to obtain replacement housing. There are five types of authorized payments, as follows:

Incidental Purchase Expense – The amount necessary to pay or reimburse an eligible displaced persons for certain actual costs incurred incidental to the purchase of an eligible replacement dwelling. These include, but are not limited to, recording fees, escrow fees, title insurance premiums, appraisal fees, credit report fees, home inspection fees, revenue stamps, and transfer taxes. (Does not include prepayment of any expenses.)

Mortgage Interest Differential Payment (MIDP) – The amount, as determined by the agency, necessary to compensate an eligible 180-day owner occupant for increased costs required to obtain a replacement mortgage for the purpose of purchasing an eligible replacement dwelling.

Price Differential – That amount, in addition to the acquisition cost paid by the acquiring agency, which is necessary to enable an eligible displaced person to purchase an eligible replacement dwelling.

Rent Supplement – The amount, determined by the displacing agency, necessary to compensate an eligible displaced person for the increased cost of leasing or renting an eligible replacement dwelling.

Down Payment Allowance – The amount, determined by the displacing agency, which is necessary to enable an eligible displaced person to make a down payment (including incidental purchase expenses) on the purchase of an eligible replacement dwelling.

Right of Way – Reserved

Satisfaction of Mortgage – Either an instrument or a marginal notation on the face of the mortgage itself which shows that the mortgage lien has been released.

Sheriff's Certificate of Sale – The document given to the purchaser at a sheriff's sale under foreclosure.

State Highway System – All roads, streets, and highways designated as state routes in compliance with [Chapter 47.17 RCW](#).

State Route Mile Post – A linear referencing system measurement value used to assign a logical number to a given point along a state route.

Successor – One who assumes the place of another and fills the role or position.

Sundry Site – Any site under the authority of the department which is used (or is intended for use) for pit, quarry, stockpile, common borrow, riprap, maintenance, park and ride, ferry terminals, airports, etc.

Surplus Property – Property not acquired as operating right of way (e.g., pit sites, maintenance sites, uneconomic remnants) and is no longer needed. Disposal proceeds without a plan revision, unless part of the surplus area, is to be used as operating right of way.

Tax Roll – A record of all taxable property which includes the assessed value, the current mileage rate, and the resulting tax.

Tenancy in Common – A form of coownership of real or personal property by two or more persons without survivorship and property interests pass by devise and descent to the heirs of a deceased co-owner or as directed by the will of the deceased.

Tenancy, Joint – A form of coownership of real or personal property by two or more persons permitting the right of survivorship where said property passes to the surviving co-owner(s) without probate proceedings.

Thread of a Stream – The center of the fastest moving part of the main channel of a stream.

Tide Lines – Each day there are two high tides and two low tides. The two low tides are the “short run out” which is called the LOW TIDE, and the “long run out” which is called the LOWER LOW TIDE. By the same token, the two high tides are call HIGH TIDE and the HIGHER HIGH TIDE. The average of all “low” and “lower low” tides is called the MEAN LOW TIDE. The average of all “lower low” tides is called the MEAN LOWER LOW TIDE. The lowest line on the land reached by a receding tide is called the EXTREME LOW TIDE. Likewise, the MEAN HIGH TIDE is the average of all “high” and “higher high” tides; MEAN HIGHER HIGH TIDE is the average of all “higher high” tides; and EXTREME HIGH TIDE is the highest line on the land reached by an incoming tide.

Trial Attorney’s Certificate – A statement signed by the Assistant Attorney General who is assigned to the particular case reciting the findings and orders of a court and certifying that the award is due and payable. The certificate is accompanied by a request for a warrant.

Trial Attorney’s Closing Report – A statement signed by the Assistant Attorney General who is assigned to a particular case, setting forth the circumstances which resulted in the J&D. If the J&D was stipulated, this statement includes the rationale for entering into the stipulation.

Turnback – A general term including certifications and relinquishments used to describe the conveyance of real property to local agencies. Property used during construction phase returned to a party after work is complete.

Uneconomic Remnant – A parcel of real property in which the owner is left with an interest after the partial acquisition of the owner’s property and which the agency has determined has little or no value or utility to the owner ([49 CFR Part 24.2\(27\)](#)).

Washington Pattern Jury Instructions (WPI) – The collection of instructions that are given to a jury by the judge for deliberation during a trial. The instructions are based on case law resulting from civil lawsuits.

WSDOT Parcel Number – A number assigned to a parcel geometry. Parcels have a region code (1-6) and then a dash followed by a five digit number.

3-3 The Acquisition Process

- A. **Project Scoping** – In the early stages, RES personnel may be involved in interdisciplinary teams to identify ownerships and participate in analyses of various routes.

The first major Region RES involvement is in preparation of the Preliminary Funding Estimate for a project.

- B. **Appraisal/Review** – A separation of functions maintains the integrity of the acquiring agency's transactions. Thus, the appraisal, appraisal review, and negotiations for a parcel are typically performed by three different persons. If two or more appraisals are required for a parcel, only one appraisal is assigned to a staff appraiser from the region in which the parcel is located. The additional appraisals are made by either a staff appraiser from another region or a fee appraiser.

Uncomplicated acquisitions of relatively low value (not greater than \$25,000) are identified during the Project Funding Estimate process. WSDOT's method for doing an appraisal waiver is an Administrative Offer Summary (AOS). An AOS is prepared for these parcels. An appraisal is required if condemnation is commenced or when the just compensation indicated is greater than \$10,000 and an appraisal is requested by the property owner.

All other parcels are assigned by the Real Estate Services Manager (RESM) for appraisal. The RESM, or designee, determines the type of appraisal report and whether the appraisal is to be done by staff or fee appraisers. Appraisal data are input to the computer and upon satisfactory completion, the parcel goes to appraisal review.

The Review Appraiser on staff examines the appraisal to ensure its adequacy and accuracy. The Review Appraiser prepares a Determination of Value (DV) that establishes the just compensation to be paid by the state for the needed property and property rights. The just compensation includes amounts for the value of the lands and improvements acquired for the project, damages, and deductions for special benefits. DV data are input into the computer; thus, enabling the negotiations process. A DV prepared by a fee Review Appraiser does not authorize just compensation, nor does the fee Review Appraiser declare an uneconomic remnant. Only an employee of the agency can do either of these functions.

- C. **Negotiations** – When the approved DV or AOS is available, the RESM assigns the parcel for negotiations. The negotiator works with all parties to achieve a negotiated settlement at just compensation for the needed property and property rights. The negotiator makes the state's offer both orally and in writing to the property owner or his representative. The negotiator keeps a diary of all contacts and events in such detail that he can attest to the facts therein.

Occupants must be given timely written notice of their right to receive relocation assistance. Therefore, the negotiator immediately notifies the RESM of the date of initiation of negotiations on the parcel.

Occasionally, an issue may stand in the way of completing a negotiated settlement. If the appropriate authority gives its prior approval, an administrative settlement may be arranged. The justification for an administrative settlement is documented in the parcel file, computer inputs are made, and the file is transmitted to Headquarters.

Upon conclusion of satisfactory negotiations, the negotiator obtains execution of necessary instruments and vouchers by all interested parties. The parcel file is reviewed in region, computer inputs are made, and the file is transmitted to Headquarters.

- D. **Condemnation** – After at least three unsuccessful attempts to reach an amicable settlement, it may become necessary to condemn the parcel. The region prepares the file including names and addresses of all interested parties, makes computer inputs, and transmits the file to Headquarters.

Upon arrival in Headquarters, the parcel file is subjected to review in the Acquisition and Title Section.

When the region submits a parcel for condemnation, the file is reviewed by the Acquisition and Title Section. If two or more parcels are to be condemned on a project, they may be combined into a single “blanket condemnation” proceeding. The Acquisition and Title Section assembles the condemnation package, makes computer inputs and transmits the files to the Office of the Attorney General (AG). Upon receipt, the AG becomes solely responsible for the eminent domain proceeding; however, the AG will often call upon both region and Headquarters personnel for assistance, concurrences, etc. The AG makes computer inputs that indicate the status and disposition of the case.

- E. **Closing** – The state’s payment becomes available to the property owner by one of the following means:

- Mailing the state’s warrant to the property owner.
- Electronic Funds Transfer to property owner.
- Closure in escrow.
- Payment to the registry of the court.

Instruments are recorded or filed with the court and title passes when the money changes hands. The Acquisition and Title Section inputs the “Payment Available Date” into the computer. The “Payment Available Date” triggers the RESM to input property management and relocation assistance information into the computer system for the acquired parcel.

- F. **Property Management** – Region property management functions include such activities as rental agreements with occupants, salvage and removal of improvements, and maintenance to avoid the creation of a public nuisance. When no one other than the state has a valid interest in any improvements on the acquired parcel, Region RES inputs the “P/M Certified Clear Date.”

- G. **Relocation** – Region relocation activities are those related to moving all displaced persons and their personalty from the acquired parcel. Eligible occupants are given written notices of the maximum amounts of their replacement housing payments. Eligible tenants are given written notice that the acquiring agency has acquired the property. When an eligible occupant moves from the acquired parcel, the RESM inputs the “Vacated Date.”
- H. **Certification** – The final step in the process is to certify the project as clear for construction. This must be done prior to the Contract Ad Date. When all parcels on the project have been acquired, the project can be certified to FHWA as clear for construction. This is done by the normal process. Some projects will be certified with exceptions. Certifications with exceptions should be rare and approved in advance. Certifications with exception must be followed by a “clear” certification when all acquisition is complete.

3-4 Why We Do What We Do

3-4.1 *Federal Regulations*

Public Law 91-646, the Uniform Relocation Assistance and Real Property Acquisition Policies Act of 1970, as amended, commonly called the Uniform Act, is the primary law for acquisition and relocation activities on Federal or federally assisted projects and programs.

Federal real estate acquisition statutes and regulations include:

Unites States Code (U.S.C.)

- Title 23 – Highways
- Title 42, Chapter 61, Sections 4601-4665 (42 USC §§ 4601-4665), the Uniform Relocation Assistance and Real Property Acquisition Policies for Federal and Federally Assisted Programs
- Title 49 – Transportation

Code of Federal Regulations (CFR)

- 23 Part 710
- 49 Part 24
- [23 CFR 635](#)
- [23 CFR 1.23](#)

3-4.2 *Revised Code of Washington*

[Chapters 8.25](#) and [8.26 RCW](#) are the state laws that control the acquisition process.

3-4.3 **Washington Administrative Code**

[Chapter 468-100 WAC](#) contains the administrative regulations pertaining to the acquisition process. WSDOT promulgates these regulations to assure implementation of the RCWs. Their principal impact is on the Relocation Assistance Program.

3-5 **County Designations**

The counties of the state of Washington have been given both letter and number designations. Current WSDOT practice uses only number designations. Examples of the use of these identifiers are as follows:

- A. The county number forms the first two digits of the Control Section (CS) number, e.g., CS 0101 identifies: SR 90, Grant Co. Line to Jct. SR 395 S. of Ritzville, SR MP 191.89 to 220.49, Interstate, in Adams County.
- B. The county number identifying the county is used in the Real Property Inventory as a part of the Inventory Control Number, e.g., 5-39-00001 identifies the first item in South Central's real property inventory for Yakima County.
- C. The county number is used in the identification of certain sundry sites, e.g., PS-01-123 identifies a pit site in Adams County. The three numeric digits are a serial number assigned by the department to the site.

3-6 **The Property and Acquisition Specialist as a Notary Public**

[Chapter 42.44 RCW](#) defines and sets forth the requirements of the Notaries Public.

If the Property and Acquisition Specialist's (PAS) duties require the services of a Notary Public, the state will secure the necessary commission and seal. The PAS notifies the supervisor sufficiently in advance of the expiration date to allow the state time to have the seal renewed before it expires.

The jurisdiction of the PAS as a Notary Public extends to all counties of the state of Washington.

The opening statement of each certificate of acknowledgment is "STATE OF WASHINGTON, County of _____," which the acknowledgment is taken.

Beneath the signature of the Notary Public is a space provided for entry of the name of the city, town, or rural community having a post office, which is the place of residence of the Notary Public. Should the Notary Public change the place of residence, he/she must immediately notify the:

Department of Licensing
Notaries Public Unit
PO Box 9048
Olympia, WA 98507-908

Attention: Professional Licensing – Notary Public

Licensing will require the notary's name, former address, new address, and seal number.

Note that the Notary's seal is invalid from the time of any change of place of residence until the time a new place of residence is on file. Therefore, the PAS must make the above notification promptly.

Usually, by the time the transaction has proceeded to the point of the execution of any instruments, the PAS will know the persons signing the instruments sufficiently well to avoid perjury by stating “. . . to me known to be the individuals . . .” Should the Notary not know any person signing an instrument, they must require proof of identity. If the PAS is not satisfied with the identity of a person, he/she must refuse to take the acknowledgment and seek the services of another qualified officer who does know the person in question. In 84 Wn. 2d 360 (1974), the State Supreme Court held that:

The Notaries were responsible for reasonable care in learning the identity of the persons signing the documents. Although a Notary does not insure the identity of a person signing, when a signature proves forged the Notary has the burden of proof that a proper standard of care was used.

The Notary must be satisfied that each person signing an instrument is sane and knows the consequences of their act.

Chapter 4 Appraisal

This chapter outlines typical appraisal tasks and responsibilities. The Washington State Department of Transportation (WSDOT) Appraisal Guide, [Appendix 4-1](#), provides detailed technical requirements for appraisals.

4-1 Policy

The Headquarters Real Estate Services Program Administrator (HQ RESPA) establishes WSDOT appraisal policy. This policy assures compliance with state and federal laws and regulations governing real property acquisition under eminent domain.

4-2 Project Funding Estimates

A Project Funding Estimate (PFE) is a detailed parcel-by-parcel estimate of total expected right of way acquisition costs. Ideally, it is completed by an appraiser, an appraisal reviewer, and a relocation expert. The PFE is entered into the Integrated Real Estate Information System (IRIS) which produces a summary report. Through IRIS, the region can update the PFE as needed. The PFE is used to obtain authorization and funding for the project.

4-2.1 Rules

- A. A PFE is prepared for every WSDOT project in which right of way will be acquired. For local agency projects, the local agency will utilize the Right of Way Funding Estimate following the procedures outlined in [Chapter 25](#) of the *LAG Manual* M 36-63.
- B. As a minimum, the PFE contains the following information:
 1. A parcel-by-parcel list of right of way costs.
 2. A notation on every parcel with a listing on the Washington State Department of Ecology's Facility Site HazMat Database (www.ecy.wa.gov/fs). This information is to be included in the appraisal and the Determination of Value.
 3. A total project right of way cost summary.
 4. A project data package including sales, sales map, neighborhood and project description, scope of sales search and, if applicable, damage studies, cost-to-cure documentation, Assumptions and Limiting Conditions, and Acquisition Appraisal Salient Information. The PFE Parcel Work Sheet is included in the data package.
- C. The PFE is transmitted by a cover memorandum containing a brief explanation of the material and a request for funding action.
- D. Subsequent to funding action (assignment of a right of way number), any supplemental requests for significant fund changes or additions/deletions of parcels are submitted as separate PFEs per [Section 4-2.1.A](#).

- E. Complete copies, including data package, shall be distributed as follows:
 - RESM, Region
 - Appraisal, Region
 - Negotiation, Region Headquarters Appraisal
- F. Exceptions to the PFE procedures may be made with the written concurrence of the Section Manager, Appraisal and Appraisal Review Program.

4-2.2 **Procedures**

The agent assigned to do the PFE completes the estimate as follows:

- A. Inspects the project and becomes familiar with the engineering features of the plan.
- B. Views individual parcels to determine the effects of acquisition.
- C. Prepares a neighborhood and project description which defines existing uses, zoning, trends, transportation and utilities, economic influences, a synopsis of the project and its effect on parcels, and any changes in the aforementioned likely to be caused by the project.
- D. Gathers sufficient comparable land sales, listings, and/or assessment information for the various types of parcels and remainders within the project.
- E. Prepares project vicinity map.
- F. Prepares PFE Parcel Work Sheet ([RES-215](#)) for each parcel on the project.
- G. Includes any applicable damage studies.
- H. Includes cost-to-cure documentation for estimates and/or bids.

4-3 **Appraisals**

This section outlines typical appraisal administration and responsibilities.

4-3.1 **Appraisals, Authorization**

WSDOT may authorize acquisition appraisals after the following:

- A. **Normal Approval**
 1. The corridor hearing has been held.
 2. The final environmental approval has been obtained.
 3. The right of way plan showing the parcels to be appraised has been submitted.
- B. **Special Approval** – Appraisals may be approved on a parcel-by-parcel basis under the provisions of early acquisition, as described in [Section 6-3](#) of this manual. The appraisals may be performed for early acquisitions that will be undertaken prior to NEPA completion; or, in accordance with [Section 6-3.5](#), for acquisitions that will begin after the NEPA process has been completed.

4-3.2 *Number of Appraisals*

A. Acquisition Appraisals

1. Each parcel to be acquired by negotiation must have at least one appraisal except as provided under [Section 4-3.3](#). Additional appraisals may be required due to the complexity of the appraisal problem. It is the responsibility of the Review Appraiser to determine if more than one appraisal will be required. This should be done early in the acquisition process, preferably during the PFE.
2. Each parcel to be acquired by donation need not have an appraisal if the donor waives it in writing.
3. Regardless of estimated just compensation amount, each parcel submitted to Headquarters for condemnation will be appraised. A Determination of Value (DV) prepared by a review appraiser must be transmitted with the parcel.

B. Surplus Property Appraisals

1. All surplus real property and/or real property rights with an estimated value in excess of \$100,000 must have at least one appraisal prior to disposal by sale or trade. The Review Appraiser may require additional appraisals due to the complexity of the appraisal problem.
2. All surplus real property and/or real property rights with an estimated value of \$100,000 or less can be reported as such using a memorandum form. Requirements are found in [Chapter 11](#).
3. WSDOT-owned real property and/or real property rights to be rented or leased may have fair market rent supported by memorandum with supporting data attached as necessary. It is the responsibility of the Section Manager, Appraisal and Appraisal Review Program, or the Region Appraisal Supervisor to determine whether the complexity of the appraisal problem requires a formal appraisal in such instances.

4-3.3 *Waiver of Appraisal*

A. Rules

1. The department, at the discretion of the RESM, may elect to waive the requirement for an appraisal if the valuation problem is uncomplicated and the compensation estimate indicated on the PFE is \$25,000 or less, inclusive of cost-to-cure items.
2. Special care should be taken in the preparation of this form. Because no review is mandated, the preparer needs to assure that the compensation is fair and that all the calculations are correct.

B. Rules

1. Just Compensation must be \$25,000 or less, inclusive of cost-to-cure items.
2. Definition of “Uncomplicated” is as follows:
 - No change of Highest and Best Use.
 - No Damages other than “Cost to Cure.”
 - Cost or Income approach to value not required to estimate value.

C. Procedures

1. An Administrative Offer Summary (AOS) ([RES-216](#)) is prepared using data from the project data file or other appraisals of comparable properties.
2. The AOS is submitted to the RESM or the Region Appraisal Supervisor for approval.
3. The RESM or Region Appraisal Supervisor signs the AOS authorizing a first offer to the property owner(s).
4. The original AOS is forwarded to the Section Manager, Appraisal and Appraisal Review Program. A copy is sent to the Region Negotiation Supervisor for preparation of the offer.

4-3.4 **Appraisal Assignment**

The Region assigns/contracts for appraisal and specialist reports. Staff appraiser assignments are made using the Staff Appraiser Assignment ([RES-203](#)). Fee appraisers and specialists are contracted using the personal services contract. For personal service contracting procedures and administration, see [Chapter 300](#) of the [Consultant Services Manual](#) M 27-50.

- A. The assigned appraisal form must match the complexity of the appraisal problem.
- B. Appraisal assignment/contract data is entered into IRIS.
- C. Qualified state staff, when available, must be utilized before private consultants can be contracted.

4-3.5 **Distribution of Appraisal Reports**

- A. WSDOT may share the appraisal reports with the property owners.

When this occurs, the appraiser submits one original report, which is given to the Review Appraiser.

- B. After the report is reviewed and found acceptable, the final appraisal report is submitted to the Senior Appraiser. The Region Appraisal Supervisor:
 1. Notes the date it was received in region.
 2. Updates IRIS as necessary.

3. Distributes the reports as follows:
 - a. Original to the Acquisition Supervisor, for inclusion in the Headquarters parcel file.
 - b. One copy to the region parcel file.
 - c. One copy to the review appraiser.
 - d. One copy for the negotiator.

4-4 Special Appraisal Situations

4-4.1 Plan Revisions

When a right of way plan revision occurs, a new appraisal and/or new DV may be required.

- A. If the parcel has not been acquired, the Appraisal Supervisor contacts the Review Appraiser to determine if a new or revised parcel appraisal is required.
 1. If a new or revised appraisal is not required, the Review Appraiser will write a new DV based on the new map and the previous appraisal. (See [Chapter 5](#), Review.)
 2. If a new or revised appraisal is required by the Review Appraiser, the Appraisal Supervisor assigns and/or contracts accordingly.
- B. If a plan change requires the acquisition of additional rights from a parcel that the department has already completed an acquisition on, then a new parcel number, PFE, and appraisal are required.

4-4.2 Damage Claims

The Region Appraisal Supervisor assigns or contracts the appraisal of damage claims (e.g., inverse condemnations) upon authorization by the HQ RESPA.

4-4.3 Advertising Signs

- A. Tenant-owned signs (realty) in the acquisition are appraised as tenant-owned improvements. The appraisal shall report the following:
 1. The contribution value of the sign.
 2. The orderly liquidation (salvage) value of the sign.
 3. The cost to move the sign onto the remainder (if a partial taking).
- B. Fee-owner signs (realty) located in the acquisition are evaluated as fixtures. The appraisal shall report the contribution value of the sign and the cost to move the sign onto the remainder (if a partial taking).
- C. Signs that are located outside the right of way are appraised only as authorized by the HQ RESPA or the Section Manager, Appraisal and Appraisal Review Program.

4-4.4 Other Types of Appraisal Problems

- A. The following are examples of when the HQ RESPA should be consulted for direction:
1. Railroad properties.
 2. Properties owned by a public agency.
 3. Aquatic lands or wetlands.
 4. City street rights of way.
- B. **Private Access Easement for Transfer** – When a R/W plan shows an “Access Easement for Transfer” across a private owner (A), the servient tenement, to serve another single private owner (B), the dominant tenement, we cannot condemn for the easement. We cannot condemn to provide private access to a third party because this situation is not a public use, as defined in [RCW 8.04.070](#).
1. The appraiser prepares a two-premise report for each property. The “before” description and valuation is the same for both premises. The “after” description and valuation is different.
 - a. For Owner A, the first premise in the “after” situation is without the easement. The second premise in the “after” is with the easement.
 - b. For Owner B, the first premise in the “after” situation is without the easement from Owner A. The second premise in the “after” is with the easement from Owner A.
- C. **Well and Septic System Agreements** – When a portion of a well, well radius, or septic system falls within the proposed R/W acquisition, it may be appropriate for the RESM to allow the use of an agreement to replace the private utility rather than obtain a cost to cure.

The appraiser who prepares the appraisal, should first determine the feasibility of the replacement. An investigation should be made for adequate areas, setback requirements, soil conditions, etc.

If the system is not feasible, then other avenues of solution must be taken.

If there are public or community utilities within the area, the cost of the hookup to that utility should be investigated as a possible alternative.

- D. **Asbestos** – When buildings to be totally or partially acquired are suspected to contain asbestos, the Region Appraisal Supervisor:
1. Requests that the region project engineer contract for asbestos sampling and testing of such buildings per these priorities:
 - a. **High Priority** – All buildings designed/constructed for human occupancy/use, except single-family dwellings. Asbestos sampling/testing reports on these buildings are provided to the parcel appraiser for consideration during the appraisal process (see [Section 4-4.4.D.2](#)).

- b. **Low Priority** – All single-family residences. Asbestos sampling/testing reports on these need not be considered by the parcel appraiser during the appraisal process unless the typical market would do so.
 2. Positive asbestos sampling/testing reports on high priority buildings require the services of a specialist (Industrial Hygienist) for an estimate of the cost of mitigation. The mitigation estimates needed are:
 - a. For affected buildings lying totally within the right of way or likely to be totally acquired, the costs needed are:
 - (1) Removal of the asbestos from the entire building.
 - (2) Encapsulation of the asbestos for the entire building.
 - b. For affected buildings lying partially within the right of way and which will likely be rehabilitated in place, the costs needed are:
 - (1) Removal of asbestos that will be disturbed during rehabilitation.
 - (2) Encapsulation of asbestos that will be disturbed during rehabilitation.
 3. Positive asbestos sampling/testing reports on low priority buildings do not require mitigation cost estimates. However, such positive reports are to be provided to the Region Negotiation Section and Property Management Section prior to the occurrence of any of the following:
 - a. Offering owner the option to retain the building for salvage.
 - b. Rental of the building to the owner, occupant, or any tenant after acquisition.
 - c. Any sale that includes ownership of the building.
 - d. Demolition of the building.
 4. The Region Appraisal Supervisor assures that copies of all positive asbestos sampling/testing reports are available to the project engineer.
- E. **Toxic/Hazardous Waste Situations** – The Region Appraisal Supervisor consults the project environmental impact statement and/or the project design report for information. If toxic/hazardous waste is present in the project alignment, it should be tested and mitigation costs estimated prior to the PFE. The Region Appraisal Supervisor assures that any positive testing and mitigation cost estimates are forwarded to the parcel appraisers for consideration during the project funding and/or appraisal processes.
1. Lacking definite information on hazardous/toxic waste contamination from the project design report or the EIS, the appraiser is vigilant during field inspection of parcels or owner contacts for indications of possible contamination such as:
 - a. Evidence of spillage.
 - b. Odd odors or soil colors.
 - c. Evidence of burial.
 - d. Discolored, missing, or dead vegetation.

- e. Dead animals or birds.
 - f. Suspicious drums, tanks, or containers.
 - g. Any above or underground storage tanks.
2. If the appraiser suspects the presence of hazardous/toxic waste on a parcel, the following actions are taken:
 - a. The appraiser reports suspicions in writing through the Region Appraisal Supervisor to the Region Environmental Unit.
 - b. The Section Manager, Appraisal and Appraisal Review Program, is consulted on how to proceed with the appraisal.
 - c. If waste is found, the cleanup costs reported by the environmental unit are considered by the appraiser during the appraisal process.
- F. **Mobile Homes** – As described in Title 49, Code of Federal Regulations, Mobile Homes may be determined to be either real property or personal property. The appraisal procedures will be different depending on this determination.

It is recognized that personal services contracting expertise lies with the Region Appraisal Supervisor. The Region Appraisal Supervisor will contract with a mobile home specialist to explore whether each mobile home is real estate or personal property. As part of the contract, the mobile home specialist will also determine the salvage value of the mobile home (if real estate) and the depreciated value and cost to move the mobile home (if personal property), as described below.

The final decision as to whether the mobile home is real estate or personal property will be made by the Region Real Estate Services Manager, or designee, and will be based on the following criteria:

Real Property – Not licensed by Department of Licensing, Motor Vehicle division.

Personal Property – Title is licensed by Department of Licensing, Motor Vehicle division.

1. If the mobile home is determined to be real estate, then it is appraised at its contribution value as real estate in the appraisal report, and a salvage value will be provided. The mobile home specialist will provide the salvage value as part of the contract referenced above.
2. If the mobile home is determined to be personal property, then these procedures are followed:
 - a. The Region Appraisal Supervisor will set up a contract with a mobile home specialist to provide the following information:
 - (1) Cost to move, including code modifications and necessary upgrades.
 - (2) Current depreciated value.

- b. The appraiser includes these costs in the appraisal report, but does not add them to the value of the real property:
 - (1) A statement will be inserted in the appraisal acknowledging that the mobile home is personal property and what the conclusions of the specialist report are.
 - (2) A copy of the specialist's report will be attached to the appraisal.
- c. The Review Appraiser includes a statement in the Determination of Value.
 - (1) The statement will acknowledge that the mobile home is personal property and will state the conclusions of the specialist report. This information is not added to the value of the real property.
3. If the mobile home is determined to be personal property, but cannot be moved as described in [Chapter 12](#), Relocation Assistance, then the RESM may authorize the purchase of the mobile home.
4. When acquired, the clearing of the title to the mobile home will be handled through escrow as described in [Chapter 6](#) Acquisition.

4-5 Responsibilities

4-5.1 *Region Appraisal Supervisor*

The Region Appraisal Supervisor's responsibilities include the following:

- A. Obtain estimates, specialist's reports, and appraisals in advance of negotiations by making staff assignments or contracting private consultants.
- B. Provide the appraiser with: identification of real property and fixtures to be appraised; engineering data; specialist reports; information from the environmental impact statement (EIS); and/or project design report regarding hazardous/toxic waste and/or asbestos.
- C. Update projects, parcels, Project Funding Estimates, appraisal assignments, and appraisal completions in the IRIS computer system.
- D. Supervise appraisal staff.
- E. Negotiate contracts with fee appraisers and specialists and oversee their completion.
- F. Act as liaison between Review Appraiser and appraiser regarding review and/or rejection of appraisal reports.
- G. Act as liaison between the Attorney General's Office and staff appraisers.

4-5.2 Appraiser

The appraiser's responsibilities include the following:

- A. Appraising items of property that have been identified as real estate fixtures. The appraiser itemizes and considers the fixtures in the report. The appraiser identifies the ownership of real property improvements and personal property. This should be done taking in to consideration the definitions of "Real Estate" and "Personal Property" available in the appendix. Consideration must be given to the method of attachment for each item as well as market customs and the intent of the parties. Items meeting the definition of real estate under these conditions shall be deemed to be a part of the real property to be acquired notwithstanding the right or obligation of a tenant of the lands, as against the owner of any other interest in the real property, to remove such building, structure, or improvement at the expiration of his or her term. See [RCW 8.26.190](#))
- B. Performing and reporting in conformance with:
 1. Either the Staff Appraiser Assignment Form ([RES-203](#)) or the personal services contract.
 2. The Certificate of Appraiser ([RES-205](#)).
 3. Instructions peculiar to the specific assignment.
- C. Providing acceptable written appraisals or estimates in accordance with the Appraisal Guide ([Appendix 4-1](#)).
- D. Providing appraisal revision and corrective action as requested by the Review Appraiser.
- E. Coordinating appraisal matters with legal staff at pretrial conferences.
- F. Appearing as an expert witness for WSDOT.
- G. May act as negotiator as well as appraiser on parcels with \$10,000 or less just compensation.

4-6 Appendices

[Appendix 4-1](#) Appraisal Report Guide

Appendix 4-1 Appraisal Report Guide

A4-1 Part I Evaluation Guidelines

A. Departmental Standards

1. An appraisal is a written statement independently and impartially prepared by a qualified appraiser setting forth an opinion of defined value of an adequately described property as of a specific date, supported by the presentation and analysis of relevant market information. The format and level of documentation for an appraisal are dependent on the complexity of the appraisal problem to be solved. An acceptable appraisal report is one which fulfills all the requirements of this Appraisal Report Guide and contains factual support and sound reasoning for conclusions drawn. An appraisal may fulfill all requirements of the Appraisal Report Guide as to data contained, etc., and not be acceptable because of inadequate investigation or interpretation of market facts and/or unreasonable judgment of such facts.
2. Except as provided in [RCW 8.26.180\(2\)](#) and [49 CFR Part 24.102\(c\)](#), the Real Estate Services Office shall appraise all properties affected by WSDOT transportation projects prior to negotiations for purchase of property rights required for highway purposes. Appraisals shall be made to determine the value of the property rights sought by the state, basing such determination on the legally compensable amount of the fair market value lost to each separate ownership by virtue of WSDOT's transportation project plan. All policy in this connection is governed by a constitutional provision of the Washington State Constitution; specifically, Amendment 9, Art. 1, Section 16, Eminent Domain, which reads in part: "No private property shall be taken, or damaged for public or private use without just compensation having been first made, or paid into court for the owner, . . ."
3. The policy designed to carry out the requirement for the payment of just compensation is not personal in its context. It is not a limitation on the person whose property may be acquired, but a limitation on property acquired for public use. The sole restriction or limitation is to preserve for the owner a right to "just compensation." It is for the property acquired and not to the person whose property is acquired. Evaluation in both the before and after instances is to be based on "fair market value" and not "value in use," i.e., ordinary value of the real estate in the open market to people generally and not special value to a particular owner or special value to a particular operation due to some individualistic peculiarity of the operation. "Fair market value" is the amount in cash which a well-informed buyer, willing but not obliged to buy the property, would pay, and which a well-informed seller, willing but not obliged to sell it would accept, taking into consideration all uses to which the property is adapted or may be reasonably adaptable. The mathematical difference between the two values (market value "before" minus market value "after") is the just compensation after adjusting for items that are not compensable under the law.

The “after value” is based on the value of the remainder property assuming that the actual construction of the proposed project will not be completed until an estimated future date. Any temporary inconvenience during or caused by, the actual construction of the project is not considered in the appraisal. Fair market value shall normally be that of fee simple title.

4. The public, which must bear the burden of these public projects designed to safeguard and protect the private property of all, should be assured that the compensation awarded shall be just and adequate; and shall approximate what it can reasonably be assumed the property would bring in cash, in an open market exchange to a willing seller and under normal bargaining procedure.
 5. The property owner has the legal right to inspect the property with the appraiser. Every effort must be made to ensure that the property owner has been extended that opportunity for a joint inspection.
- B. **Total Acquisition** – When WSDOT’s project plans necessitate acquisition by WSDOT of an entire ownership, just compensation is the fair market value of the property, taking into consideration as part of the property such improvements that have been determined to be real property, evaluated as of the date of appraisal.

If a tenancy is involved, the tenant-owned real property improvements are evaluated as of the date of the appraisal and as they contribute to the market value of the property or their value for removal, whichever is greater.

C. **Partial Acquisition**

1. **General** – When WSDOT’s project plans necessitate acquisition by the state of less than a total ownership, just compensation for the rights to be acquired is the difference between the fair market value of the entire ownership prior to the acquisition and the fair market value of any portion thereof not required by the state’s highway project plans after adjusting for items that are not compensable under the law.
 - a. Both evaluations (“before” and “after”) are based on fair market value as of the date of appraisal by the state. Before and after values reflect the amount that one buyer would pay and that one seller would accept under the value definition.
 - b. If the market evidence reveals no difference between the value before and the value after the acquisition, the Appraiser reports the facts dictated by the market. The Appraiser is not obligated to report a difference when none exists in fact. The Appraiser is obligated to report only the facts and conclusions based purely on appraisal considerations.
 - c. If a tenancy is involved, the tenant owned real property improvements are evaluated as of the date of the appraisal and as they contribute to the market value of the property or their value for removal, whichever is greater.

2. **Benefits** – In Washington State, there are three concepts where value may be created by a pending transportation improvement. It is necessary to differentiate between these concepts and understand them in order to properly treat them in right of way acquisition. The three concepts are defined as follows:
 - a. **Enhancement** – Increases in real estate values in advance of right of way acquisition created by knowledge of a pending transportation improvement.
 - b. **Special Benefits** – Value accruing to the remainder of a property by reason of acquisition and use by the state of a portion of such property where such value is special to said remainder and not enjoyed by the general public. Benefits may be special although other owners on the facility receive similar benefits.
 - c. **General Benefits** – Washington law does not clearly define general benefits. Because of this we have only attempted to explain special benefits and will assume that any benefits that are not “special” may be properly considered to be “general” benefits.

Appraisers' market studies must be sufficiently encompassing to enable them to detect both adverse and beneficial effects on property values in the path of prospective transportation improvements. They need to be able to demonstrate and evaluate such effects, thereby avoiding a reporting of value conclusions that would tend to penalize a property owner where values were depressed or to penalize the general public where values were enhanced by knowledge of a pending transportation improvement. However, maintenance within the control of the owner or tenant must be considered in estimating the market value of a property.

Appraisers' market studies must also enable them to detect special and general benefits to remainders and to differentiate where special benefits are present and to explain their reasoning.

3. **Damages**
 - a. **General**
 - (1) Damage is the mathematical difference between the value of the remainder after the acquisition and the value of the remainder as a part of the whole prior to the acquisition if no benefits are found to exist.
 - (2) The Appraiser is required to fully explain the physical facts which cause the remainder to suffer a loss in value (damages) and the market facts that justify such a conclusion.

b. Mitigation of Damages

- (1) WSDOT may negotiate for the purchase of property outside the right of way for the purpose of mitigating a portion or all of the damage to remainders in various circumstances when such mitigation can be shown to create a saving to the state. The amounts of such savings are determined by appraisal techniques and documented by confirmed factual cost data secured by the department.
- (2) Certain types of mitigation may not be allowed in legal actions. The Region Appraisal Supervisor consults with the Attorney General's Office when in doubt.
- (3) An improvement lying partially within the right of way to be acquired is considered as acquired in total unless it is found that such improvement may be rehabilitated in place and thereby preserve its utility. In the latter case, there must be a showing that: (a) from the standpoint of the prudent person, such rehabilitation would be the typical action; and (b) such rehabilitation is economically justified. A two-premise appraisal is necessary showing compensation (a) assuming no rehabilitation, and (b) assuming rehabilitation has been accomplished. The Region Appraisal Supervisor secures bid(s) from reliable contractor(s) indicating the cost of rehabilitation.

c. **Modification of Project Plans** – The Appraiser, or Region Appraisal Supervisor, reports in writing to the Region RESM any justified construction items that would mitigate damages.

d. **Uneconomic Remnants** – An uneconomic remnant is a remaining portion of a property in which an owner is left with an interest that WSDOT determines has little or no utility or value to the owner.

WSDOT has a concern for those owners who are at risk and must sell such a remnant to a third party in order to break even or who must undertake a totally new business in order to take advantage of a changed highest and best use. The determination of such remnants is the responsibility of the Review Appraiser (see [Chapter 5](#)).

e. **Damage Items Not Compensable** – There are certain items that are not compensable under the law. Approved just compensation and appraisal reports secured by the department exclude compensation for damage items not compensable under state law. Following is a list of some of the noncompensable items.

- (1) Annoyance and inconvenience suffered by the public in common.

- (2) Injury to business.
 - (a) Generally including loss of profits due to necessity of removing the business to some other location and loss of profits due to interruption of business by reason of and during the course of construction of the public improvement.
 - (b) Where the type of business is an integral part of or closely related to the land itself, the nature and amount of business and the income there from may be admissible as bearing directly upon the value of the land.
 - (c) [Chapter 8.26 RCW](#) authorizes the Transportation Commission to make specified payments for displacement and relocation. Such payments are not part of just compensation and are not to be considered during the appraisal process.
 - (3) Expenses for moving private and business personal property or for damages arising from the owner's inability to locate an acceptable substitute location are not a part of just compensation (27 Am. Jur. 2d Eminent Domain Sec. 293).
 - (4) While an abutting owner has a right to ingress and egress, the loss of which will be compensated where there is either a physical injury to the property or impairment of the access. There will not be compensation when the state, by proper exercise of its police power, installs traffic control devices and there results:
 - (a) A rerouting or diversion of traffic.
 - (b) A decrease in the amount of traffic on the highway.
 - (c) Circuity or impairment of travel caused by a divided highway.
 - (5) In general, all those types of damages such as can be considered potential, speculative, and remote, being uncertain and difficult to ascertain, are not to be considered.
- f. **Damages or Benefits to Property Before Acquisition** – Any decrease or increase in the fair market value of the real property to be acquired prior to the date of valuation caused by the public improvement for which such property is acquired, or by the likelihood that the property would be acquired for such improvement, other than that due to physical deterioration within the reasonable control of the owner, will be disregarded in determining the compensation for the property. ([RCW 8.26.180](#))

A4-2 Part II Specifications

A. **General** – In the appraisal of real estate for the purpose of acquiring right of way, the considerations are generally confined to estimating fair market value.

B. **Rules for Form Choice**

1. **The Region Appraisal Supervisor**

a. Preferably at the project funding stage, but prior to parcel appraisal assignment, and in conjunction with the Review Appraiser and property owner:

(1) Identifies any real estate specialty items such as trade fixtures and/or equipment. These are to be evaluated as to their fair market value contribution to the whole property. For complex items an expert is contracted to do a specialist's report. Such a specialist's report is provided to the appraiser of the parcel for consideration in the appraisal.

(2) In the case of tenancy, identifies any tenant-owned real property improvements. If a condemnation clause appears in the lease, the Region RESM is notified and requested for advice on how to proceed. If the items are compensable (no condemnation clause), they are to be evaluated under the following two premises, disregarding any right or duty to remove them by the tenant:

(a) The Fair market value which such item(s) contribute to the Fair Market Value of the whole property;

(b) The fair market value of the item(s) for removal (salvage value).

If the tenant-owned real property improvements are of a complex nature they are usually evaluated by an expert in a specialist's report. The Appraiser of the parcel must consider their fair market value contribution to the whole property based on the higher of the above two premises.

b. Obtains any needed legal opinions or appraisal instructions.

c. Obtains any other needed specialist reports (e.g., timber cruises, costs to cure).

d. Reviews and approves (for contract compliance) the specialist's report by signing and dating a Certificate of Specialist in the blank provided.

- e. Provides (as appropriate) to the Appraiser:
 - (1) Either Staff Appraiser Assignment Form ([RES-203](#)) or appraisal contract.
 - (2) Right of way plans, profiles, and cross sections.
 - (3) Any specialist's reports, legal opinions, and/or special instructions that may be necessary.
 - (4) Title report(s).
 - (5) Necessary printed report forms.
 - (6) Appraisal Report Guide ([Appendix 4-1](#)).
2. Reports may be submitted electronically or in hard copy. Title reports, Staff Appraiser Assignment Form, and/or copy of appraisal contracts are attached only to the copy given to the Review Appraiser. All other materials are submitted in the Addenda
3. Each item in the appraisal report is numbered and contains the information called for by the similarly numbered item in this appendix and [Chapter 4](#).
4. Beginning with page 2, the following are either typewritten or printed at the bottom of each page of the report:
 - a. Appraiser's/Specialist's name.
 - b. Consecutive page numbering.
 - c. Parcel number or numbers of the ownership.
5. The Appraiser includes an analysis of the specialist's report within the text of the appraisal report. Items or amounts shown by the specialist are not arbitrarily adopted by the Appraiser, but are considered as to their possible contribution to or diminution of the subject property's value. The specialist's report is included in the Addenda of the appraisal report regardless of the extent to which the data are used.
6. The Appraiser offers the property owner the opportunity of accompaniment at the time of the property inspection. A Report of Contact With Owner ([RES-204](#)) is completed, reporting such contact and inspection, and is included in the Addenda of each appraisal report.
7. Appraisal and specialist reports are assembled as shown in Tabs A through F. The completed report is stapled in the upper left-hand corner only. The report is not placed in a folder.
8. The original and the number of copies agreed to by the contract are signed and submitted to the assigning Region Appraisal Supervisor. Unless otherwise specified, an original and three copies of each report are required.

C. Deciding Which is the Correct Type of Appraisal Form

The acquiring agency must base its appraisal form choice on the magnitude of the appraisal problem. All forms are found at the website for WSDOT Real Estate Services at www.wsdot.wa.gov/realestate. The quick-reference chart below outlines the choice requirements:

Form	Conditions	Requirements
(None)	No appraisal is required if released by the property owner when a donation situation.	Owner must be informed of the right to receive just compensation based on an appraisal.
(None) Administrative Offer Summary	Simple acquisition where total just compensation is \$25,000 or less.	Value finding evidence contained in the Project Funding Estimate or other explanation needed. Property owner must be informed of the right to an appraisal if the estimated value exceeds \$10,000.
Abbreviated Appraisal Report	Simple acquisition where damages are measured by cost to cure.	See Tab D (below) for requirements.
Narrative Appraisal Form	Whole or partial acquisitions. When the property's present use is its highest and best use and that use is the same before and after acquisition, only the Sales Comparison Approach is usually applicable.	See Tab C (below) for requirements.

D. **Report Preparation** – The format, rules, and procedures for the various types of reports are given in the following tabs:

1. Specialist's Report
2. Surplus Property Form
3. Narrative Appraisal Form
4. Abbreviated Appraisal Report
5. Strip Appraisal Procedures

A4-3 Tab A Specialist's Report

A4-3.1 Rules

- A. A specialist's report evaluates a special and/or cost-to-cure item, e.g., a timber cruise, well drilling, facade rehabilitation, and specialty real estate equipment.
- B. The specialist's report is a written document that contains the following (where applicable):
 1. A Certificate of Specialist.
 2. Statement of the purpose of the report and definition of the value(s) or cost(s) reported, i.e., reproduction cost less depreciation, salvage value, cost to cure.

3. Identification of the property, its ownership, and location, i.e., a complete listing of all items, each described to the extent that it may be valued and located and identified in the field.
 4. Statement of appropriate contingent and limiting conditions, if any.
 5. Statement of the problem to be solved by the specialist.
 6. The estimate of value(s) or cost(s) as of a specific date.
 7. The specialist's report provides a breakdown of the total estimate showing individual amounts for each item, such as: material, labor, profit, and sales tax.
 8. The data and analysis to explain, substantiate, and thereby document the estimate of value(s) or cost(s).
 9. Descriptive material, i.e., special instructions, maps, charts, plans, photographs.
- C. Upon review and approval by the Region Appraisal Supervisor, the specialist's report is submitted to the Appraiser for consideration within the appraisal and for inclusion in the Addenda of the appraisal report.

A4-3.2 Procedures

- A. The specialist completes the report as follows:

1. PAGE 1 – CERTIFICATE OF SPECIALIST

Page 1 of the specialist's report and includes the following:

- a. **Right of Way Plan Identification** – The purpose of the block in the upper right-hand corner is to identify the specialist's report with the particular highway plan upon which the parcel is shown as of the date of the evaluation. A subsequent revision of the right of way plan (shown by the "Last Revision" date) could nullify the validity of an earlier evaluation. The specialist's report is, therefore, identified with the plan currently furnished by the department.

The specialist refers to the Agreement for Services for the parcel numbers, federal aid number (if any), and correct project number and title. In the case of a common borrow site, the project title also includes the name of the transportation project for which the common borrow site is intended to be used. The pertinent—"for use on"—information is shown on the sundry site plan within the block which shows the particular site involved.

A specialist's report may NOT include any conclusion based upon an expectation of a future plan revision without written instructions. A copy of any such instructions is included in the Addenda of the specialist's report. If the current right of way plan does not reflect current conditions, such fact is made known to the Region Appraisal Supervisor who will seek correction of the plan prior to permitting the evaluation to be continued. Any necessary revision of the specialist's contracted due date is executed by a new personal services contract. Special authorization is secured by the Region Appraisal Supervisor if the best interest of the state will be achieved by continuing the evaluation in spite of plan inaccuracies or omissions. If the plan is in error

on the location of improvements, staking on the ground is considered to override and supersede plan information.

Include in the statement contingent and limiting conditions, reference to any special instructions received from the Region Appraisal Supervisor, and the specialist's specific findings in any case of plan error.

- b. **Certificate of Specialist** – The wording of the certificate has been authored by the department to serve specific requirements. The specialist is expected to be fully aware of the language of this certificate. The specialist is to show all dates that the property being evaluated was inspected in the first paragraph.
 - c. The “date of evaluation” is the most recent date of property inspection by the specialist. It is inserted in the blank in the eighth paragraph.
 - d. The “Date of Contract” is the date on which the contract was approved by WSDOT. Dates of approval of any and all contract revisions are listed in order by date under the original contract date.
 - e. The specialist completes the certificate by inserting the firm name, signing, and dating the form with the date being that on which signed.
 - f. “DO NOT WRITE BELOW THIS LINE” – This space is for Region use only. The only marks in this space are the date of receipt of the report in the region, and the signature and date of approval of the report by the Region Appraisal Supervisor. Date stamping in this space is accomplished by WSDOT personnel to show the actual date of receipt by WSDOT.
2. PAGE 2 et seq. – NARRATIVE SECTION OF THE SPECIALIST'S REPORT
In this section, the specialist presents a narrative report which covers (in the order listed) the items in Parts iB2 through iB7.
 3. ADDENDA
In this section, the specialist includes all pertinent supporting data as indicated in Parts iB8 and iB9.

B. The Region Appraisal Supervisor

1. Assures that the specialist's report has been logged in as received in the region.
2. Reviews the report (for contract compliance) and:
 - a. Obtains any necessary corrective action or approves the report by signing and dating a Certificate of Specialist and submits the approved report to the Appraiser.
 - b. Assures that the Appraiser incorporates the specialist's report as provided in Tab A.

A4-4 Tab B Surplus Property Report

A4-4.1 Rules

- A. Simple disposals with values at less than \$100,000 may be handled with a “value memorandum” citing the rationale and evidence obtained for the conclusion of value. This memorandum is generally prepared by the Property Management agent rather than an appraiser. See [Chapter 11](#) for the specifics required in the memorandum.
- B. Complex surplus parcels are to be appraised using the Surplus Property Report form. Federal law under [23 CFR 710.403](#) and Washington State law under [RCW 7.12.063](#) require that properties or property rights to be sold are to be sold at fair market value. The National Highway Institute has provided these guidelines for valuing properties and/or rights which an agency wishes to dispose of.
- C. **Value Method Defined** – This is a common area of confusion. What value is being estimated? It is not as simple as developing a single estimate of Market Value or just compensation. The Appraisal Supervisor will make the assignment considering one or more of the following:
 1. Fair Market Value of the property standing alone in the market place. This approach may be used for determining a minimum bid for properties to be sold at public auction. This approach may be used for selling developable properties to a public agency
 2. Value to adjoining property owner using an “across the fence” approach. The method would involve an appraisal of the area being disposed of using values similar to the value of the adjoining property. This method would be applied for each adjoining property when there is more than one abutter and there is no value enhancement to any abutter.
 3. Value enhancement to the adjoining owner. The method is a reverse “before” and “after” when an assemblage of WSDOT property allows an abutting property to gain a benefit. The difference between the two values is the enhancement. Changes in limited access automatically fall into this category. Another example is a development density gain that is disproportionate to the size of the surplus. Where the adjoining owner initiates a request to buy excess property, the enhancement method should be the starting point for negotiations in order to recognize the greatest net return to the project.

A4-5 Tab C Narrative Appraisal Report Form

WSDOT has a policy of providing a copy of the appraisal to the property owner. This format is intended to be flexible in providing the appraiser the ability to address problems that range from simple to complex in a format that will be easily understood by the intended users of the report.

A4-5.1 Rules

The Narrative Appraisal Report replaces the WSDOT Standard Narrative Report and the Short Form Narrative Report. This format is intended to be flexible in that the approaches to value to be employed are determined and specified by the particular written assignment/contract. The written assignment/contract is crucial in determining the appraiser's Scope of Work. It is anticipated that for most noncomplex assignments the Sales Comparison approach will be the only approach requested.

Page 2 of the report contains the Assignment Scope of Work. WSDOT is required under 49 CFR Part 24 to take an active role in developing the Scope of Work. The purpose of the Assignment Scope of Work is to inform the user of the report of the Scope of Work that is expected from the appraiser. The appraiser's Scope of Work is included in Item 5 of the report.

All WSDOT Narrative Appraisal Report assignments must be submitted on the Narrative Appraisal Report Template provided by WSDOT. Deviation from the template is permitted only when specific exemption or deviation is included in the written assignment.

The WSDOT Narrative Appraisal Report is a self-contained report. All reasoning, supporting documentation and data must be included in the report. When applicable, reference to significant policy interpretation and the source of the interpretation must also be included in the report. State and federal standards require eminent domain appraisals to be self-contained. Reports identified as "Summary Report" will not be accepted.

In instances of total acquisition of a single family residence where the improvements make up a significant portion of the overall value, a total property to total property comparison is acceptable (if permitted in the assignment) without the inclusion of comparable sales in support of the breakout of land value. It is incumbent upon the Appraiser to be sufficiently familiar with land values in order to make a reasonable allocation of value between land and improvements with supporting documentation in the appraisal file. A reasonable allocation to the land value must still be made in the Summary of Conclusions (Section 12). This exception must be specified in the written assignment.

The Narrative Appraisal Report is organized according to the following format and procedures:

A4-5.2 Certificate of Appraiser

This printed form is the first page of the appraisal report and includes the following:

Parcel Number and Owner's Name: This identifies the property that is being appraised.

- A. **Right of Way Plan Identification** – The purpose of the block in the upper right-hand corner is to identify the appraisal report with the particular highway plan upon which the parcel is shown as of the date of the appraisal. A subsequent revision of the right of way plan (shown by “Last Revision” date) could nullify the validity of an earlier evaluation. The appraisal report is, therefore, identified with the most current map available and obtained from WSDOT.

The Appraiser refers to the personal services contract, Task Assignment or Staff Assignment Form for the parcel numbers, federal-aid numbers (if any), and correct project number and title. The R/W plan title is the same as the plan title found in the lower right-hand corner of WSDOT approved right of way and/or sundry site plan sheet.

An appraisal report may NOT include any conclusion based upon an expectation of a future plan revision without written instructions. A copy of any such instructions is included in the Addenda of the appraisal report. If the current right of way plan does not reflect current conditions, the Region Appraisal Supervisor seeks correction of the plan prior to permitting the appraisal to be continued. Any necessary revision of the Appraiser's contracted due date is executed by a new personal services contract, Task Assignment or Staff Assignment Form. Special authorization is secured by the Region Appraisal Supervisor if the best interest of the state will be achieved by continuing the appraisal in spite of plan inaccuracies or omissions. If the plan is in error on location of improvements, staking on the ground is considered to override and supersede plan information.

- B. **Certificate of Appraiser** – The wording of the certificate has been authored by WSDOT to serve specific requirements. The Appraiser is expected to be fully aware of the language of this certificate.
- C. **Encumbrances**
1. The paragraph on page 1 beginning, “This property has been appraised for its fair market value . . .” is designed to provide ready identification of a parcel which cannot be marketed in fee simple due to the existence of outstanding dominant interests. Basic ground rules of appraising property for WSDOT require the evaluation of all rights of fee ownership because WSDOT assumes the responsibility of clearing all interests presuming the market value of the fee to be equal to the sum of all partial interests. The appraiser inserts the date of the title report here.

2. WSDOT recognizes easements of material duration, perpetual easements (including electrical transmission power lines), deed or title restrictions (including access limitations and use restrictions imposed on the title) as having possible adverse effects on market value. In the event of the existence of such an encumbrance in a particular case, the Appraiser discusses their effect in the narrative report. In these cases, the evaluation reflects the value of the property as encumbered.
- D. The paragraph on page 1 beginning, “The opinion of value expressed below” requires that the Appraiser show the total number of pages in his report in order to avoid inadvertent loss of pages or the possibility of any fractional use of the report. The number of pages shown here is the total page count of the appraisal report, including the Addenda, but excluding the Reviewer’s copy of the Title Report and appraisal assignment/contract/task order.
 - E. The paragraph on page 1 beginning, “I made a personal inspection” requires the appraiser to list all dates on which the subject property was inspected.
 - F. The paragraph on Page 1 beginning, “The Date of Value for this property” requires the appraiser to insert the Date of Value. The Date of Value is the most recent date of property inspection by the appraiser.
 - G. The paragraph on page 1 beginning, “Per the Fair Market Value definition” is designed to display the final conclusion of the Appraiser. In the case of a total acquisition, the words “total acquisition” are inserted in lieu of a remainder value, and the third blank line is ignored. If a two-premise appraisal is required, insert the conclusions for “Premise 2” immediately to the right of those for “Premise 1,” and label both appropriately; or include two Page 1s, one labeled Premise 1 and the other labeled Premise 2.
 - H. The “Date of Contract” is the date on which the contract or task assignment was approved by WSDOT. Dates of approval of any and all assignment or contract revisions are listed in order by date under the original contract date. Staff Appraisers use the date of assignment.
 - I. Appraisers complete the certificate by inserting their name and Washington State appraisal certification number and signing and dating the form.
 - J. “DO NOT WRITE BELOW THIS LINE.” – This space is for region and Headquarters use only. The only marks in this space are the date of receipt of the appraisal in Region and in headquarters. Date stamping in this space is accomplished by department personnel to show the actual dates of receipt by WSDOT.

A4-5.3 Page 2 – Assignment Scope of Work/Eminent Domain Appraisal Information and Definitions

Under 49 CFR Part 24, WSDOT is required to take an active role in developing the scope of work expected. This page outlines the Scope of Work required in the report as prescribed by state and federal standards. Also included are eminent domain appraisal definitions and special assumptions. The purpose of this page is to inform the user of the report of the Scope of Work expected from the appraiser. It is the responsibility of the appraiser to develop a complete Scope of Work and produce a credible appraisal report. The appraiser's Scope of Work is included in Section 5 of the report.

A4-5.4 Page 3 – Assumptions and Limiting Conditions

This information is generally standard and has been created to fit specific WSDOT requirements but should be revised to fit the particular appraisal problem or assignment.

A4-5.5 Subject Plot Plan and Photos (RES-207)

This printed form includes the following:

- A. **Sketch** – A plot plan sketch of the whole subject property is required. The sketch should assist the reader in visualizing the parcel and the scope of the related appraisal considerations. The minimum pictorial requirements itemized on the form require showing the entire subject, including perimeter dimensions and parcel area. All street frontages are identified. All pertinent improvements and other significant features of the property are shown in their approximate locations, including alleys, roadways, and easements. The dimensions of the improvements are shown. The geographic orientation of the property is identified by means of a north directional arrow.

The sketch may be drawn electronically. However, a copy of a “reduced print” size of the right of way map clearly depicting the subject and surrounding properties may be used.

The location from which each subject photograph was taken is identified along with the photo number and the direction the camera lens was pointing. In the case of a partial acquisition, the limits of the proposed right of way are shown. The remainder dimensions and area are shown. Any restriction of access is shown by pictures. If road approaches are to be permitted, they are shown in their approximate locations. More than one sketch may be required for clarity in some situations. Where this is necessary, a sketch of each major building/improvement, with dimensions, lying in the acquisition area is required. Additional sketches may show the remainder details or an enlargement of a portion of the total parcel. All sketches shall carry sufficient identification to pictorially indicate the relationship of the sketches to each other. When an alternate remainder evaluation is required, a sketch of the remainder is included in the Addenda of the report.

- B. **Photographs** – Each appraisal report includes a sufficient number of photographs, properly identified and taken at various angles to show significant features of the property, especially the improvements, and the acquisition area.

A4-6 Narrative Appraisal Report

A4-6.1 Item 1 – Owner

The names of all current owners are shown. Where certain parties are contract purchasers, life estate owners, tenants, etc., so indicate.

A4-6.2 Item 2 – Address (or Location) of Subject Property

The address of the property is shown, or if an address is nonexistent or does not readily reveal a specific geographical location (as in the case of a rural postal route and box number), the location of the property is described by reference to names of streets, roads, highways, and distances from describable landmarks.

A4-6.3 Item 3 – Legal Description

Insert legal description provided in the title report. If the legal description is lengthy, the appraiser indicates so and includes the entire legal description in the Addenda of the report.

A4-6.4 Item 4 – Delineation of Title

All transfers of the property occurring within the previous five years are reported in this section. Each transfer is tabulated in order of occurrence showing the grantor, grantee, date of sale, Auditor's volume and page, confirmee, and the sale price as follows:

FROM TO DATE BOOK/PAGE CONFIRMEE CONSIDERATION

Following each sale, state an opinion on whether the sale can be considered as evidence of value. If it can, the sale information and the Appraiser's analysis thereof are reported on the Market Data form ([RES-210](#) and [RES-210B](#)) and included in the report. If the sale cannot be considered, the Appraiser explains why in detail.

A4-6.5 Item 5 – The Appraisal Problem and Appraisers Scope of Work

The purpose of all appraisals is to estimate the "fair market value" which is defined on Page 2. In the case of a "total acquisition," the purpose of the appraisal is to estimate the market value of the entire ownership. In the case of a "partial acquisition," the purpose of the appraisal is to first estimate the market value of the entire ownership and second to estimate the market value of the remainder. The difference between the two values is then to be analyzed (by the Appraiser) as to the allocation of the value differential to real property acquired and damages or special benefits to the remaining real property and property rights.

The Appraiser states any extraordinary assumptions and limiting conditions that are necessary to the background of the evaluation of the whole ownership before acquisition. Special legal opinions are secured from WSDOT or instructions furnished by WSDOT are mentioned here.

Encumbrances shown on the title report which have an effect on market value are listed by encumbrance number as shown on the title report.

A4-6.6 Item 6 – Property Rights to Be Acquired and Effects of Acquisition/Project

The purpose of this item is to explain the principal problems presented by the particular parcel in estimating market value and, in the case of a partial acquisition, to explain the principal differences in character and amenity between the parcel before the acquisition and the portion remaining after the acquisition.

The Appraiser begins by explaining what property and rights are to be acquired. This is done in very general terms because the description of the before situation in Section 7 and the description of the remainder in Section 10 and the itemization of rights being acquired in the summary of conclusions are to be very comprehensive on this point. By the Appraiser's first explaining the significance of the differences between the before and the remainder circumstances, he can more effectively focus the reader's mind on the more important value considerations. The areas in acres or square feet of both the before and remainder are noted. If the acquisition will include the acquisition by the state of easement rights, the area, type, and effect of such easement are stated and taken into consideration in the evaluation of the remainder. If more than one value premise is necessary, an explanation of each premise is given here. If it is determined that items such as trade fixtures, machines, equipment, or other items of a more or less personal nature are to be included in the evaluation of a property, those items should be listed on the Personality/Realty report in section 14 of the appraisal. If said items are tenant owned, they are evaluated separately as to both the fair market value which said item(s) contribute to the fair market value of the whole property and the value of the item(s) for removal (salvage value). A specialist report may be required to provide this value.

A4-6.7 Item 7 – Description of Subject Property

Under this heading, a description of the neighborhood and economic influences in force are given. The economic position of the appraised property relative to the neighborhood is explained.

- A. **Present Use** – The use or uses the property is presently serving are stated.
- B. **Accessibility and Road Frontage** – Existing road or street patterns serving the property, existing property frontages, road approaches, grade differentials between the property and road frontages, existing access restrictions imposed by deed, title, police power, or nature are described.
- C. **Land Contour and Elevations** – A word picture of the “lay of the land” is given here.
- D. **Land Area** – Total ownership area in acres or square feet as noted within the ownership block on the plan sheet. The appraiser must reference any area differences between the R/W plans and recorded plats, surveys, assessor's data, owner information, etc.
- E. **Land Shape** – The general shape and dimensions of the ownership are included.

- F. **Utilities** – Public and/or private utilities (sewer, water, gas, electric power, etc.) available to the property, their locations, and quantities are included.
- G. **Present Zoning** – The zoning and jurisdiction as of the date of appraisal is stated in words, not codes, for example: “Multi-residential, minimum area 7,200 square feet, Pierce County.” Also, any restrictions on the use of the property are explained, e.g., setback requirements, and minimum on-site parking requirements.
- H. **Highest and Best Use of Land If Vacant** – In determining highest and the best use of the land, the Appraiser assumes the land to be vacant and available for its highest and best use even though it may not be actually vacant. He tells what use is the best for the land, ignoring any improvements, and why that use is the highest and best for this particular tract. The four tests of the highest and best use analysis are employed and discussed, with a reasonable conclusion supported by the analysis. Some parcels require value studies under more than one use assumption in order to support the conclusion. Any such study is explained in this paragraph. When the most logical use is not allowed under existing zoning, the Appraiser determines the reasonable probability of securing a zoning change.
- I. **Improvements** – If the subject is improved, each of the improvements is named and identified on the sketch of the report. Each improvement is described, including age, construction, and general condition.
- J. **Specialty Items** – These are items identified prior to appraisal as real estate equipment, real estate trade fixtures, crops, etc., and are to be identified in this section and in the Personalty Realty Report in section 14. The owner(s) of the item(s) must be identified here also. In most cases, a specialist’s report evaluating the items is provided to the Appraiser at the time of assignment. The value of a specialty item is not arbitrarily added to the valuation of the other realty but is considered as any other basic data by the Appraiser in estimating the fair market value of the whole property.
- K. **Real Estate Tax** – The dollar amount of the real estate tax is shown as well as the assessed value and current tax rate.
- L. **Assessments** – The dollar amount of any assessments against the property at time of appraisal and pending assessments are indicated.
- M. **Existing Lease or Rental Data** – If the property is under a lease or rental agreement, the Appraiser investigates and reports the details of the encumbrance. Whenever possible, the Appraiser also obtains owner-tenant agreement copies and includes them in the Addenda. In the case of residential property where improvements are acquired or damaged, the Appraiser estimates economic rent for the property and what the rent includes.

N. Highest and Best Use of the Whole Property as Improved

1. If the property is improved, the current highest and best use of the parcel is stated and explained. If it appears that the land is not developed to its highest and best use because of the improvements thereon, the Appraiser bases his decision on highest and best use for the total property on whether the value of the property as improved is greater than the value of the land if vacant. It may be necessary to prove highest and best use through appraisal techniques which reflect comparisons of values from alternate use premises. Interim use is to be noted and discussed.
2. If the property is vacant (unimproved), "Vacant" is stated under this heading. (See paragraph H of this item)
3. Evaluation of private property does not include value derived from the illegal use of state right of way for the conduct of adjacent businesses or any other illegal use.

A4-6.8 Item 8 – Approaches to Value

In this section the appraiser explains why the specific approaches to value were used or not used.

A4-6.9 Item 9 – Property Valuation Before**A. Site Analysis and Evaluation****Rules**

The most reliable evidence of the value of the site is recent sales of similar sites. Since no two tracts are identical, adjustments to the sale price of comparable tracts may be required to develop an indication of value for the appraised site. An analysis of each comparable sale is required to reasonably develop and explain an indication of value for the subject based on the attributes. The evidence of any necessity to adjust is present in the market and is illustrated in the appraisal report.

The employment of the hypothetical subdivision to develop raw land value may be introduced to support the market data and to illustrate the amount of money a prudent purchaser would likely pay for raw subdivision land. However, due to the many variables and speculative elements, the estimate of value is never based solely upon such a hypothesis.

The comparative approach is based on the principle of substitution. Each comparable sale used in this approach must be sufficiently similar to the property to be considered as a substitute property or to bracket the value of the subject property.

The validity of the value conclusion drawn from this approach is in direct relation to the sufficiency and comparability of the data. Sales data must be of sufficient quantity and quality to give the value conclusion a solid base. To the extent that adjustments are needed in the sales analysis, the validity of the entire approach is brought into question.

Procedures

1. Sales Comparison Approach, Site Evaluation

- a. **Scope of Data Search** – Discuss the Data Search, including the specific time periods and geographical or neighborhood parameters utilized to research market data. Identify the sources and/or data bases utilized and the interviews or discussions employed to ascertain subject property details or market data.
- b. **General Discussion** – Here the Appraiser lays the groundwork for the comparative analysis by a statement of the extent of his search, the sufficiency and comparability of existing data, and the general value bracket within which subject will fall.

Sales that are comparable are listed, identifying each by the sale number of the pertinent Market Data forms (RES-210 and RES-210B) in the Addenda. A format similar to the following is used at this point in the report:

SALES NUMBER	GRANTOR/ GRANTEE	LAND AREA	SALE DATE	SALE PRICE
--------------	---------------------	-----------	-----------	------------

- c. **Comparative Analysis** – Ideally, sales used are so closely comparable as to make adjustments unnecessary when equating them to the property being appraised. However, because such close comparability rarely exists, a narrative comparative analysis of each comparable sale is made explaining how the sale relates to the subject with regard to those features that tend to influence market value. It is recognized that within comparable properties there may exist many items of dissimilarity to which the market does not react and for which adjustments are not attempted.

If market investigation shows an adjustment to be necessary, then each significant element of difference between the comparable and the subject is explained separately on its own particular merits, with an indication as to its value differential made either on a dollar or percentage basis. When there is a lack of market support for adjustments, sound and consistent reasoning in the comparison of each item of difference may be acceptable. In this latter instance, a greater number of sales should be used in order to bracket the subject characteristics and broaden the scope of value evidence. When adjustments are made:

As the number of adjustments or size of any single adjustment increases, the validity of the sale as a “comparable” is reduced.

Although a comparative analysis chart or “grid” may be an aid to the Appraiser and a help to the reader, a complete narrative comparative analysis of each sale is required.

d. **Correlation and Conclusion of Land Value by Sales Comparison Approach** – The several comparisons should result in close indications of the value of the property being appraised. In this section these indications are correlated into a single indication of value of the site by the comparative approach.

2. **Income Approach, Site Evaluation** – Certain types of land do not lend themselves to the use of the income approach because such land is not typically leased or rented.

When sufficient rental and/or leasing data are available with which to establish a sound basis for the income approach, the Appraiser analyzes and processes such data here.

3. **Correlation and Final Conclusion, Land Value** – The appraisal report now explains how the Appraiser has weighed the indications of value, what specific value the total of the market data tends to indicate to the subject, and why the market data indicates said specific value.

B. Approaches to Value, Whole Property

Rules

If the site is improved, the value of the affected improvement is based upon its contribution to the value of the whole property (except for tenant-owned realty items). All three commonly accepted approaches to the estimate of value, including supporting units of comparison, are employed as applicable. If one or more approaches to the estimate of value are omitted, the Appraiser states the reason for each omission.

The sales comparison method of presenting market value evidence is the method most acceptable to WSDOT and to the courts and juries. The greatest reliance is usually placed upon market comparison. Sufficient highly comparable data is analyzed to provide a sound basis for the conclusion drawn from this approach. The authenticity of the entire approach is directly proportional to the sufficiency and comparability of the data obtained and the accuracy with which it is analyzed.

There may be situations where the improvements on the subject property are not affected in any manner by the acquisition. A specific instruction from the Region Appraisal Supervisor is required when such improvements do not need to be appraised. A copy of those instructions is to be placed in the Addenda to the report.

Procedures

1. Sales Comparison Approach

- a. **General Discussion** – The Appraiser lays the groundwork for the comparative analysis by a statement of the extent of his search, the sufficiency and comparability of existing data, and the general value bracket within which subject will fall.

Sales and offerings that are comparable are listed, identifying each by the sale number of the pertinent Market Data forms (RES-210 and RES 210B) in the Addenda. A format similar to the following is used at this point in the report:

SALES NUMBER	GRANTOR/ GRANTEE	LAND AREA	SALE DATE	SALE PRICE
--------------	---------------------	-----------	-----------	------------

- b. **Comparative Analysis** – Ideally, sales used are so closely comparable as to make adjustments unnecessary when equating them to the property being appraised. However, because such close comparability rarely exists, a narrative comparative analysis of each comparable sale is made explaining how the sale relates to the subject with regard to those features that tend to influence market value. It is recognized that within comparable properties there may exist many items of dissimilarity to which the market does not react and for which adjustments are not attempted.

If market investigation shows adjustment to be necessary, then each significant element of difference between the comparable and the subject is explained separately on its own particular merits, with an indication as to its value differential made either on a dollar or percentage basis. When there is a lack of market support for adjustments, sound and consistent reasoning in the comparison of each item of difference may be acceptable. In this latter instance, a greater number of sales should be used in order to broaden the scope of value evidence. When adjustments are made:

- As the number of adjustments or size of any single adjustment increases, the validity of the sale as a “comparable” is reduced.
 - Although a comparative analysis chart or “grid” may be an aid to the Appraiser and a help to the reader, a complete narrative comparative analysis of each sale is required.
- c. **Correlation and Conclusion by Sales Comparison Approach** – The Appraiser explains how he has weighed the various indications of value, what conclusion of value has been reached, and why the evidence supports such conclusion.

2. **Income Approach** – Value conclusions reached through the income approach are valid only in direct relationship to the sufficiency and comparability of the data available and the accuracy and care with which such data are analyzed and processed. The Appraiser properly analyzes sufficient comparable data to provide a sound basis for the conclusion drawn.

Economic rent and expenses, as well as interest and capitalization rates, are supported by market evidence adequately portrayed in the report.

3. **Cost Approach** – The cost approach reflects either the depreciated replacement cost new or the depreciated reproduction cost new of the subject structure. The Appraiser gives the reason for his particular selection.

Cost New – In condemnation appraisals in Washington State, cost new is generally expected to be reproduction cost rather than replacement cost. While cost service manuals, cost estimators, or contractors may serve in support of an Appraiser's estimate of costs, most valid evidence lies in the market facts of known costs of construction of like or similar structures within the subject or competing areas.

Accrued Depreciation – The department will accept either of two methods of measuring accrued depreciation (a) the breakdown method, and (b) the market method. Of the two, the market method is preferred whenever its use is possible.

The Appraiser includes his analysis and explanation of accrued depreciation.

- C. **Correlation of Value Indications From All Approaches** – The three approaches should produce indications of value within a reasonably narrow range.

In the correlation, the Appraiser explains why and how he arrived at the final estimate of value. The values that have been indicated by each approach and the reliability and relative merits of each are explained.

A4-6.10 Item 10 – Remainder Evaluation

- A. **Assumptions and Limiting Conditions** – The Appraiser assumes that the transportation facility will be constructed in accordance with the present project plan within the reasonable future. This is a hypothetical assumption under USPAP. Any assumptions applicable to the remainder are stated.

Legal opinions and special instructions that are applicable are stated, including a statement explaining the basic premise being employed. All title encumbrances that will pertain to the remainder are stated and whether or not and why each such encumbrance has an influence on the market value of that remainder. Any access restrictions to be imposed by the state are explained. Note whether and where road approaches are to be constructed by WSDOT. Project engineer's station numbers are used on the right of way plan to locate permitted road approaches.

- B. **Neighborhood Factors** – State the environmental conditions which will be significant to the remaining property. Describe and explain what trends will probably influence the future of the property being appraised. Describe the proposed transportation facility in relation to the property.
- C. **Description of Subject Remainder** – The remainder (that portion of the property remaining after acquisition of the right of way or materials site) is viewed as an entirely new property to be appraised. The types of data required to describe the remainder property are similar to that outlined in the “before” appraisal. Of particular importance to the department is (1) the presence and/or availability to the property of typical and any special utilities, and (2) the highest and best use of the remainder.

Improvements remaining in whole or in part on the remainder are noted.

Improvements remaining in part are assumed to be either rehabilitated in place or removed, whichever is feasible.

Note: An exception to requirements stated herein may be made when any item of the remainder is identical to that already described in the before situation. In such event, the Appraiser states: “as previously reported and described on page”

- D. **Valuation of Property Remaining** – As stated in Item 3, the valuation of the remainder is a new appraisal. In those cases where the portion acquired was of little significance to the total property, the remainder may be so nearly like the “before” situation that the same basic sales, income, and cost data are referenced and employed in new comparative, income, and cost approaches.

On the other hand, if there is a change in the basic physical and economic nature of the remainder, including a change of highest and best use, or any variety of circumstances creating damages or benefits to such remainder, new supporting data and explanations of evaluations are introduced.

WSDOT normally acquires improvements which straddle the right of way line and may sell the salvage rights thereto or may remove the improvements leaving the remainder in a neat and orderly condition.

To support a rehabilitation hypothesis, in the case of an alternate remainder evaluation, the Appraiser will include in the Addenda a plot plan of the remainder, showing the rehabilitated improvements in sufficient detail to enable the reader to visualize the Appraiser’s specifications. The specifications must reflect those of a prudent person and need not include total replacement of all the features present in the “before” instance. In evaluating a remainder under this premise, the highest and best use of the land will have a significant bearing on the feasibility of assuming rehabilitation.

If a permanent easement or temporary easement is imposed on the remainder by WSDOT, its terms are supplied to the Appraiser by the Region’s Appraisal Supervisor. This information will consist of the area involved, the duration of the encumbrance, and the type of encumbrance. The value of the remainder is then estimated and reported, as encumbered, by the Appraiser. Market data is not always available with which to evaluate property subject to a particular type of encumbrance; however, this fact does not relieve the Appraiser from the obligation of making a search

for supporting data. All available data is analyzed and reported together with the reasoning that led to the conclusions reached.

The three approaches to value support the final conclusion of value. If an approach is not applicable, the narrative explains why it is not applicable. The valuation follows the same format as required in the “before” situation. If the same market data used for the “after” valuation were used for the “before” valuation, the appraiser explains and supports any different adjustments.

Note: A breakdown of the indicated value of the remainder is required in Section 12, Summary of Conclusions, regardless of the appraisal methods employed. If an easement is being acquired, the area and resultant unit and total value is set out on this form.

E. Recapitulation

1. A breakdown is required of each of the following: the value before acquisition, the value of the remainder, and a breakdown of the difference between the “before” and “after” values. On total acquisitions, only a breakdown of “before” value is required. (This page is for a tabulation of certain specific data for WSDOT use and does not necessarily represent the methods of appraisal or the techniques employed.)
2. If more than one value premise is necessary, a separate Summary of Conclusions is inserted for each premise. They are respectively labeled “Premise 1,” “Premise 2,” etc., in the lower right-hand corner above the parcel number.

The following statements are completed as worded:

- a. Value of property “before” acquisition \$_____
- b. Value of property “after” acquisition \$_____
- c. Difference between “before” and “after” values \$_____ (Subtract b. from a.)

Note: The difference between the “before” and “after” values is set forth in Section 12, Summary of Conclusions, and broken down into the types of information required by the form.

A4-6.11 Item 11 – Explanation, Measurement, Supporting Data, and Allocation of Damages Cost to Cures and Special Benefits

Damages as such are not appraised. The Appraiser appraises the property before acquisition and again as it will exist after the acquisition. The conclusions reached are fully documented and supported. An explanation and comparative analysis is made of the difference between “before” and “after” values, isolating and properly allocating any dollar difference to the value of the part acquired and the compensable damages and benefits.

When it is found that damages may be mitigated in whole or in part by a cost-to-cure item, it must be demonstrated that the cost-to-cure item is economically justified. The cost to cure cannot exceed the amount of damage which would accrue without such cure. In the event that firm bids for cost-to-cure items are needed, the Region’s Appraisal

Supervisor secures such bids and furnishes them to the Appraiser for his analysis and inclusion within the appraisal report. As a minimum all cost-to-cure estimates must be supported with market data, costs from local suppliers, or cost estimates from a recognized cost estimating service.

Explanation of Special Benefits

Under this heading a narrative explanation brings out why and how the property enjoys special benefits. The amount of benefits are to be shown in terms of dollars or the narrative explains that there is no special benefit. In Washington State, any special benefit that accrues to the remaining property by virtue of the state's highway improvements is offset against both damages and the value of the property acquired.

A4-6.12 Item 12 – Summary of Conclusions

Summary of Conclusions (RES-206)

- A. A breakdown is required of each of the following: the value before acquisition, the value of the remainder and a breakdown of the difference between the “before” and “after” values. On total acquisitions, only a breakdown of “before” value is required. (This page is for a tabulation of certain specific data for WSDOT use and does not necessarily represent the methods of appraisal or the techniques employed.)
- B. If more than one value premise is necessary, a separate Summary of Conclusions is inserted for each premise. They are respectively labeled “Premise 1,” “Premise 2,” etc., in the lower right-hand corner above the parcel number.

A4-6.13 Item 13 – Report of Contact With Owner

Report of Contact With Owner (RES-204)

As required by [RCW 8.26.180\(2\)](#) and [49 CFR Part 24.102\(C\)\(3\)\(f\)](#) every property owner or his designated representative shall be given the opportunity to inspect the subject property with the appraiser. Every effort must be made to assure that the property owner has this opportunity. A joint inspection may answer many questions for the appraiser such as the location of utilities, the owner's concerns about the project, etc. The appraiser should be flexible in his or her schedule in order to accommodate the property owner. If contact cannot be made by telephone, the appraiser may send a letter explaining the need for the inspection and inviting the owner to join in the inspection. The letter shall be sent “Return Receipt” in order to document the attempt for contact.

Where the acquisition affects major improvements or businesses, the appraiser is required to include the review appraiser and a relocation assistance agent in the joint inspection.

If the acquisition includes improvements, the appraiser completes the Realty/Personal Property Checklist Report, based on identification of such items with the property owner, relocation assistance agent, and the review appraiser. This Checklist also allocates the ownership of the items mentioned.

This form provides a record of contact and/or attempts to contact the owner(s) of the property. Under “comments” the Appraiser mentions any salient features of the property and any special concerns voiced by the owner at the time of joint inspection. Such factors

may or may not influence property value; however, prior knowledge of the owner's concerns may be of aid to the acquisition agent.

The following information should be obtained during the owner interview (as applicable) and reported on the owner contact form.

- Establish/Verify ownership of the property.
- Ask about most recent property purchase/history/price.
- Identify and establish ownership of items of realty and personality.
- What improvements have been made to the subject since the purchase?
- Is there a tenant? What are the terms of the lease?
- Ascertain if the plat of the whole property is correct.
- Ask permission to measure improvements.
- Ask permission to photograph.
- Inventory items in the acquisition area.
- Ask if owner knows of other comparables in the area.
- Ask if the owner understands the nature of the acquisition.
- What are concerns that the owner has regarding the project and acquisition?

A4-6.14 Item 14 – Personality Realty Report

Improved Property Checklist – If improvements are being acquired, the appraiser attaches a copy of the appropriate Realty/Personalty Checklist. If the property is residential, then the Residential Realty/Personal Property Checklist is attached ([RES-217](#)). If the property is Industrial or Commercial, then the Commercial/Industrial Checklist is attached ([RES-218](#)). These forms are available on the WSDOT Real Estate website at www.wsdot.wa.gov/realestate.

A4-6.15 Item 15 – Addenda

Market Data Map – Each appraisal report contains a map of suitable scale on which is shown (by sale number) the location of each “Market Data” cited in the report. The location of the subject property and north arrow are also shown. Note the sales map must be of a scale and quality that the sales can be located on the ground by the user of this report.

Market Data ([RES-210](#) and [RES-210B](#))

All recent sales and offerings of nearby properties are studied and considered. Sufficient sales evidence (market data) is included in the report to provide a sound basis for evaluation of both the “before” and “after” situations of the property. WSDOT considers three sales as the minimum market evidence to support the least complicated bare land evaluation. The amount of data needed is in direct proportion to the number of property elements for which market analysis is required.

Market data may be offered to the Appraiser by the department in connection with an appraisal assignment without obligation on the part of WSDOT and without absolving the Appraiser from the professional responsibility for verification and further independent analysis of any and all pertinent data. WSDOT data is furnished without an analysis in

order to avoid any action that might reduce the independence of an appraisal estimate.

The proper reporting and analysis of sales data is the foundation of a properly documented appraisal report. Appraisals made for WSDOT must contain sales data of adequate quality and quantity to demonstrate that the Appraiser has arrived at the conclusion of value as the direct result of a careful analysis of the current market. WSDOT holds that where market data is weak in comparability a greater than usual volume of data must be analyzed.

Procedures

- A. Complete the Market Data forms ([RES-210](#) and [RES-210B](#)) as follows:

Item 1 – Address or Location

The house number, street, and city are shown; or if none, the county is named with an explanation of how to locate the property by road names, directions, and distances from cities and crossroads or other conventional landmark references.

Item 2 – Photograph and Sketch

Digital photographs of each sale property are inserted electronically on the second page of the Market Data form. If nondigital photographs are used, they are securely attached to the second page of the Market Data form. This provides the reader with a clear picture of the property. This requirement applies to both vacant and improved properties. Suitable print sizes should be obtained or prints should be trimmed to fit the space on the form.

The name of the photographer and the date taken are filled in on the form in the spaces provided.

A small-scale plot-plan sketch of the property should be shown in the space under the photograph. Dimensions of the site, road or street frontages, improvement location, alleys, easements, north arrow, photo directional arrow, and any other relevant information are included on the sketch. If insufficient space is provided on the form for an understandable sketch, the Appraiser places the sketch on an additional page with consecutive numbering, and inserts “see next page” on the Market Data form. The additional sketch page is also identified by the number of the comparable sale, parcel number, and the Appraiser’s name.

Item 3

All data is reported as it pertains to the property at the time of the sale. Changes that have occurred since the sale are described under ITEM (5).

Item 3a – Access

Examples: “Unrestricted,” “Restricted direct to frontage road only,” etc. This point may require clarification under ITEM (5).

Item 3b – Present Use

Examples: “Vacant,” “Industrial,” “Commercial,” “Business,” etc., (at time of sale).

Item 3c – Highest and Best Use

Examples: “Residential,” “Multifamily,” “Commercial,” “Industry,” etc.

Item 3d – Zoning

Zoning on the date of sale is stated in words, not codes, including jurisdiction.

Example: “Multiresidential, Minimum 7,200 square feet, Pierce County” specifying special requirements such as setback, etc.

Item 3e – Dimensions

Dimensions of the land sold are shown. Example: “Irregular, 1,320 feet frontage x 1,900 feet average depth.”

Item 3f – Area

Square footage or acreage of the sale property are indicated.

Item 3g – Sale Date

The date of closure of a closed sale; the date of acceptance of an earnest money datum; and the dates of exposure on the market for an offering.

Item 3h – Price

This is the actual confirmed price at which the property sold. Nonrealty included in the sale price is explained under ITEM (5) and the substantiated dollar amount broken down in ITEM (6) with explanation of the source and reliability of the value information on which the breakdown was made.

Item 3i – Instrument

The type or kind of conveyance is identified (e.g., Warranty Deed, Real Estate Contract).

Item 3j – Terms

Any sale terms which were a matter of the seller’s consideration and his acceptance are reported. If the transaction was for all cash (full selling price) to the seller, the word “Cash” is inserted. If the sale was not all cash to the seller, the details are explained. When the market exhibits a cash equivalency adjustment, it is properly discussed in ITEMS (5) and (7).

If additional space is required to report and explain the terms of the sale, it is reported under ITEM (5) of the market data sheet or on a supplemental page following. Such a supplemental page is identified by the number of the comparable sale, parcel number, Appraiser’s name, and consecutive page number.

Item 3k – Excise Tax Number

The serial number of the Excise Tax Affidavit is inserted here.

Item 3l and m – Grantor/Grantee

Names of buyer and seller are shown the same as they appear on the instrument which gives evidence of the transaction. If insufficient room exists on the form because of an extremely long name, it may be placed under Item 5.

Item 3n – Confirmed With (Names/Dates)

Whenever possible, all information concerning a comparable sale is confirmed by personal interview with both the buyer and the seller. The first and last names of the confirmees, phone number of confirmee, and the date of confirmation are shown. If the comparable sale is to be accepted as valid evidence of value, it is essential that it be confirmed by interview with either the grantee or grantor. If an unconfirmed sale

is used, there must be a full explanation of the attempts to confirm. In this case the Appraiser should at least talk to the broker. In all contacts face-to-face conferences should hold precedence over telephone confirmation.

Item 3o – Confirmed By

The name of the individual who confirmed the sale is inserted.

Item 3p – Date Inspected

The date the sale was inspected is inserted.

Item 4 – Legal Description

In cases of very lengthy legal descriptions, the legal description used in the county tax rolls may be shown. Tax lot numbers are acceptable.

Item 5 – Property Description

The property is described as it was at the time of the sale, with notations of changes that have taken place since the sale.

Item 6 – Analysis

The sale property is analyzed and the sale price of the real property is broken down into all of the elements.

The purpose of extraction is to inventory the physical items included in the sale and allocate to them the portion of the sale price attributable to each item.

B. Special Instructions, Charts, and Illustrations

1. When the Appraiser has received special instructions from the Appraisal Supervisor, a copy of such instructions is inserted.
2. A copy of any specialist's report, legal opinion, etc., is inserted.
3. At the Appraiser's option, or as required by WSDOT, other maps, charts, or illustrations relevant to an understanding of the appraised property and the evaluation are inserted.
4. The Appraiser lists the names of all supporting Appraisers and makes a statement of the extent of their assistance in the appraisal and report.
5. A complete copy of the Title Report and the Staff Appraiser Assignment Form/ personal services contract/task order is included in the Reviewer's copy of the appraisal report only.

A4-6.16 Tab D Abbreviated Appraisal Report

- A. **Rules** – The Abbreviated Appraisal Report ([RES-213](#)) is authorized for simple acquisition. This format will only be assigned for appraisals of a less complex and straightforward nature. Appraisals involving severance damages, special benefits, proximity damages, and other complex issues will not use this format. The brevity of this format does not relieve the Appraiser from the responsibility for researching the market and developing sound value conclusions; nor does it diminish the need for building an adequate file of information and market data that might become essential in a future action such as condemnation.

B. Procedures

1. Certificate of Appraiser ([RES-205](#)) is completed in accordance with Tab C, Section 1.B is completed as follows:

Item 1 – Owners name is inserted.

Item 2 – Location of the property is shown by street address or described by reference to streets, roads, highways, and/or distances to landmarks.

Item 3 – Before and after areas from the right of way plan are inserted.

Item 4 – Amount of acquisition area is inserted and if an easement is to be acquired the type of easement is inserted along with the area of the easement.

Item 5 – The current use, zoning (spelled out, no abbreviations), and highest and best use are inserted.

Item 6 – A brief description of the scope of work and the appraisal problem along with the effects of the acquisition are entered.

Item 7 – Specific sales relied upon are listed here and the date of the sales data package is entered.

Item 8 – Indicate whether the subject has sold within the last five years and if it is included in the data package.

Item 9 – The various components of the acquisition are itemized under Acquisition Compensation along with the estimated value for each.

Item 10 – The parcel number is inserted in the space provided.

2. Page 3 is completed as follows:

Item 1 – A sketch of the entire property is placed here. The sketch is to show the dimensions of the property and the acquisition area, camera location for each picture, frontages, accesses, North arrow, and approximate location of any improvements.

Item 2 – A minimum of two photos are included showing the acquisition area and the whole property. The photos are numbered to correspond to the sketch's camera location.

Item 3 – The parcel number is inserted in the space provided.

3. Page 4 is completed as follows:

Item 1 – Briefly describe the property's physical features including all elements that might relate to marketability (e.g., access, size, utilities, location, and economic factors), any improvements, and an explanation if highest and best use is different from the zoning or current use.

Item 2 – Briefly analyze the sales used as they relate to the subject comparing the factors that influence value. Correlate the sales into a final conclusion of value.

Item 3 – Include any cost-to-cure items in this space and indicate what the support was used for the cost. A short statement on the financial feasibility of the cost should also be included.

Item 4 – The owner contact section is filled out and any relevant comments made by the owner are included.

Item 5 – The parcel number is inserted in the space provided.

4. Page 5 is a copy of the contract or appraisal assignment form.

A4-6.17 Tab E Project and Strip Appraisal Procedures

A. Project Appraisals

1. **Rules** – A Project Appraisal is a process which consolidates a related group of individual parcel appraisals in order to prevent duplicating Addenda items such as Market Data ([RES-210](#) and [RES-210B](#)), sales maps, neighborhood descriptions, general exhibits, assignments ([RES-204](#)) and/or contracts, trend studies, etc. Use of this method also promotes consistency and efficiency. The format used in project appraisals can be either the Narrative Appraisal Form Report ([RES-208](#)) or the Abbreviated Appraisal Report ([RES-213](#)) as long as each parcel is separately appraised and the procedures required for each form is followed. This procedure must be authorized on the assignment ([RES-203](#)) which will be included as a part of the Project Appraisal Addenda.
2. **Procedures**
 - a. The Appraiser conducts a market investigation and prepares Market Data ([RES-210](#) and [RES-210B](#)) as described in Section V. These data will be referred to by number, as applicable, in formulating the indications of value in each parcel's appraisal report.
 - b. The Appraiser prepares a vicinity map showing the locations of all the data as well as the project.
 - c. The Appraiser prepares a narrative neighborhood description discussing its uses and trends, economic factors, the proposed project, and the general effects of the acquisitions, etc.
 - d. The Appraiser completes an appraisal of each parcel as required in either Tab C (Narrative Appraisal Form Report) or Tab D (Minimal Value Appraisal Report) of [Appendix 4-1](#). For those parcels using the Narrative Appraisal Form format, comparative analyses and correlation of the sales cited are included in the body of each report.
 - e. The Appraiser completes any trends, damage, or cost studies needed for use on any of the appraisals in the Project Appraisal.
 - f. The completed project appraisal report is assembled as follows:
 - (1) Each parcel's individual appraisal report includes Certificate of Appraiser ([RES-205](#)), page 1, etc., and those items required for each respective appraisal format.
 - (2) The general addenda attached to the appraisal packet.

B. Strip Appraisals

1. **Rules** – Occasionally, strip acquisitions for transportation projects will occur where no major improvements are affected and there are no complex severance damages nor any special benefits to the remainder parcels. In these cases the acquisitions may be appraised as a pro-rata portion of the “before” land value rather than complete “before” and “after” evaluations; these appraisals are termed “Strip Appraisals.” The format used may be either the Narrative Appraisal Form or the Abbreviated Form. The only instances of damage that allow use of the strip appraisal method are:
 - a. Simple cost-to-cure damages such as fence or driveway replacement, etc.
 - b. Simple damages due to loss of utility when the acquisition is a permanent easement.
 - c. Simple damages due to temporary loss of utility when the acquisition is a temporary construction permit or trespass.

Use of the Strip Appraisal does not relieve the Appraiser from the responsibility for thoroughly researching and analyzing the market in developing value conclusions. Neither does it diminish the need for building an adequate file of information and market data which might become essential in future actions such as condemnation. Nor does it allow the Appraiser to neglect data comparison of the subject to the “larger parcel.”

2. Procedures

a. Narrative Appraisal Form Format

- (1) Page 1, Certificate of Appraiser ([RES-205](#)) is completed per Tab C; except that the “before” and “after” values are left blank and “Strip Appraisal” is inserted after the “VALUE DIFFERENCE” amount.
- (2) Summary of Conclusions ([RES-206](#)) needs only to be completed in the “acquisition section” and the “damages” section (when appropriate).
- (3) Photographs of All Principal Improvements and/or Features Affecting Value ([RES-207](#)) is completed per Tab C.
- (4) Narrative Appraisal Report Form ([RES-208](#)) is completed per Tab C, with the additional information added to Item 5c that states the appraisal problem is a strip taking, necessitating a strip appraisal. Only the affected improvements are evaluated per their contributory value in Item 5d. Any damage items are discussed and supported in Item 6.
- (5) Report of Contact with Owner ([RES-204](#)) and all Addenda items required per Tab C, Items F through K are attached.

b. Abbreviated Appraisal Report Format

- (1) Page 1, Certificate of Appraiser ([RES-205](#)) is completed per Tab C, except that the “before” and “after” values are left blank and “Strip Appraisal” is inserted after the “VALUE DIFFERENCE” amount.
- (2) The rest of the report uses the Abbreviated Appraisal Report (Form [RES-213](#)) as per Tab D, Items B through F; with the additional statement in “Appraisal Problem” on said form explaining the appraisal and method as a strip evaluation.

A4-7 Part III Revision of Appraisal Reports**A. Rules**

1. The HQ RESM retains a complete appraisal report concerning each parcel being appraised for the acquisition of right of way. All corrections or revisions to an appraisal are made by correction pages or supplemental sheets. All replaced pages from the original appraisal are retained in both Headquarters and Region parcel files. Replaced pages are removed from the Appraisal, marked VOID and fastened to the back of the revised appraisal report.
2. The Region Appraisal Supervisor requests a revision by letter for the purpose of:
 - a. Reconciling the date of evaluation to the date of acquisition in the following circumstances:
 - (1) Delayed negotiations, when Region Real Estate Services Manager (Region RESM) has reason to believe the previous evaluation does not reflect just compensation at the time of negotiations.
 - (2) Trial in Superior or Federal courts.
 - b. Obtaining correction to a previous evaluation, necessary because of Appraiser’s errors, omissions, or oversights.
3. The Region Appraisal Supervisor prepares a new personal services contract or staff assignment form when:
 - a. Revised right of way plans nullify the previously reported value evidence.
 - b. Legal instructions from the Attorney General Division nullify previous value evidence.
 - c. There is a new evaluation premise.
 - d. There are additional appraisal requirements.
4. A revision or correction of an appraisal report is made only by the Appraiser who developed the initial report.

5. In condemnation cases, when the court has set a definite date for trial, notice of the trial date is furnished by the Attorney General's Office to the region and to Headquarters. The assigned Appraiser(s) whose appraisal(s) has been approved for negotiations is directed by assignment or contract to update the appraisal and submit the revision to the Region Appraisal Supervisor no later than 45 days prior to the scheduled trial date.
6. All revisions for trial purposes are date stamped upon receipt in region, and the original is immediately transmitted to Headquarters.
7. All written requests for a revision should give the reasons for the revision. A copy of the request is immediately forwarded to Headquarters.
8. The due date of a revised appraisal is set out in the contract or letter.
9. The Appraiser delivers the original and the number or copies specified by the contract or staff assignment form of a revised appraisal report or correction or supplemental sheets to the Region.
10. A revised appraisal report nullifies the evaluation of the initial report and all prior revisions.
11. Compensation for the revision requested by the department is set forth in the personal services contract.
12. WSDOT is not obligated to pay for a revision to an appraisal which has not been authorized by contract.

B. Procedures

1. Upon receiving an assignment to update or revise, the Appraiser:
 - a. Contacts the Region Appraisal Supervisor to achieve a mutual understanding of the necessity to update and/or revise the prior appraisal report.
 - b. Acquires the current information concerning the right of way plan, construction features, title information, appraisal premise, and legal opinions pertinent to the appraisal.
 - c. Reexamines the market for all sales, rents, leases, costs, or other information that may be pertinent to the current evaluation.
 - d. Reexamines the parcel being appraised to ascertain current physical property conditions, fee interests, and property rights.
2. If investigation produces market data that changes the prior evaluation, the Appraiser submits the pertinent information in accordance with this Appraisal Report Guide ([Appendix 4-1](#)), either as a completely new appraisal or as correction and supplemental sheets to be incorporated into the prior appraisal. The Appraiser sets forth the reasons for the revision in "Purpose of Appraisal."

3. Revisions made by corrections or supplemental sheets may use any and all sheets of the previous appraisal that remain pertinent to the appraisal. All correction and supplemental sheets are identified by showing the revision number in conjunction with the page number. For example, Certificate of Appraiser (RES-205) would always require a corrected page. The correction would be indicated after the page number by typing “Revised” and the date of the revision. The same procedure is required on all corrected and supplemental pages.
4. Appraisal revisions submitted as a completely new appraisal report do not require the notation “Revision” to be typed after the page number since the prior appraisal report will be stamped “See Revision Dated . . .” to indicate there is a revised appraisal report.
5. Where the examination of the market indicates that no change of the previous evaluation is evident, the Appraiser informs the department of findings by letter addressed to the Region Appraisal Supervisor. The date of evaluation then becomes the date of the validating letter. The validating letter will be attached to a revised Certificate of Appraiser (RES-205).
6. Upon receipt of a revised report, correction pages, supplemental pages, or updating letter, the Region immediately date stamps the report and submits the original to Headquarters.

5-1 **General**

Appraisal review is performed by designated Review Appraisers. The Washington State Department of Transportation (WSDOT) may employ Review Appraisers in either Headquarters, the region, or by personal services contracts. For personal service contracting procedures and administration, see [Chapter 1](#), Section 22.

When available qualified state staff must be utilized before private consultants can be contracted.

A qualified Review Appraiser shall review an appraisal of real property and/or property rights prior to initiation of negotiations.

5-2 **Responsibilities**

5-2.1 ***Section Manager, Appraisal and Appraisal Review Program***

The Section Manager, Appraisal and Appraisal Review Program, responsibilities include:

- A. Resolving controversial appraisal review problems. Exception: The manager may not intercede in, or alter a Determination of Value (DV) ([RES-214](#)) made by a Review Appraiser.
- B. Monitoring designated Review Appraisers to ensure the uniformity and quality of appraisal reviews. This is done through spot check field and procedural reviews; also, by obtaining corrected, missing, and/or additional data and requesting corrective action on DVs.
- C. Interpreting the intent and meaning of the appraisal review requirements when questions arise.

5-2.2 ***Region Real Estate Services Manager***

The Region Real Estate Services Manager responsibilities include:

- A. Assignment of appraisal reviews to designated Region Review Appraisers.
- B. Setting just compensation when the Review Appraiser is a fee consultant.
- C. Declaring and authorizing the purchase of uneconomic remnants when the Review Appraiser is a fee consultant.

5-2.3 Review Appraiser

The Review Appraiser regards an acceptable appraisal as an important consideration in the completion of the DV and the appraiser as a consultant and market analyst. The review process establishes the approved “just compensation” (see Section 5-5.1.C.11).

- A. All appraisals are reviewed to:
 1. Ensure that appraisal reports contain or reference sufficient information (e.g., studies or other previously submitted appraisals) to support the conclusions of the report; also, that appraisal reports conform to established appraisal practices and WSDOT requirements as described in the Appraisal Report Guide ([Appendix 4-1](#)).
 2. Ensure that the appraisal is equitable and that the property owner will be receiving “fair and just” compensation in accordance with the Real Property Acquisition Act ([Chapter 8.26 RCW](#)), the *Uniform Relocation Assistance and Real Property Acquisition Policies Act of 1970*, as amended, and current eminent domain law.
- B. The Review Appraiser may use a method of review that takes into -consideration valuations of other properties on the project.
- C. The WSDOT staff Review Appraiser establishes the “just compensation” (usually fair market value, but never below fair market value) of the property and/or property rights and reports the com-pensation on a DV. The DV may be revised anytime prior to final settlement to reflect later evaluation evidence, a property owner’s appraisal, or project plan revisions. All DVs are documented with the original retained in Headquarters and a copy retained in region.
- D. A fee Review Appraiser may not establish “just compensation” for WSDOT.

5-3 Preliminary Procedures

5-3.1 Preliminary Review

It is recommended that all projects consisting of significant numbers of parcels and/or complexity be inspected and reviewed prior to submitting project funding estimates for authorization and funding. This is done to save time and effort in the appraisal and negotiation stages. An inspection team consisting of a region appraisal representative (supervisor, senior appraiser, or staff journeyman appraiser), a review appraiser, and a relocation agent (when applicable) identifies the following:

- A. Special types of appraisals and the need for specialists or consultants.
- B. Environmental and shoreline management problems.
- C. Public or semipublic agency parcels and railroads.
- D. A need for legal opinions.
- E. A need for plan modifications and revisions to avoid or mitigate damages.

- F. “Uneconomic remnants” and possible trade or exchanges for surplus properties or excess right of way.
- G. A need for copies of leases for appraisal and -acquisition purposes that would establish the ownership of buildings, structures, and other improvements as real property.
- H. Items that will be appraised and acquired as realty fixtures.
- I. Items that are determined to be personalty for relocation assistance purposes.

5-3.2 *Joint Inspection With Owner*

For all properties where improvements will be acquired, the review appraiser and a relocation agent are required to attend the appraiser’s joint inspection with the property owner and tenant, if any. This is for purposes of clarifying and identifying realty vs. personalty items as well as to ascertain ownership rights.

5-3.3 *Desk Review*

The Review Appraiser “desk reviews” all appraisals of each parcel to assure proper project and parcel identification, adequate response to the assignment, application of proper technique, completeness, and mathematical accuracy. The Review Appraiser is provided with their own copy of the appraisal report.

5-3.4 *Field Review*

The Review Appraiser examines the subject property in the field and the market facts on which conclusions of value depend. Appropriate sources (buyers, seller, brokers, public records) may be contacted to verify statements of fact, the adequacy of the market search, and the appraiser’s understanding of the impact of the WSDOT plan on the subject property. The Review Appraiser may contact other sources of information to establish parameters of value or to determine whether additional expertise is required to assist the appraiser in completing an acceptable report.

5-4 Analysis of Appraisal Reports

5-4.1 *Requirements*

The Review Appraiser analyzes the appraisal report to assure that the report:

- A. Conforms to the requirements of:
 - 1. The Appraisal Report Guide ([Appendix 4-1](#)).
 - 2. The appraisal contract or the Staff Appraiser Assignment form ([RES-203](#)).
 - 3. Any special instructions.
- B. Clearly states the appraisal problem.
- C. Incorporates specialists’ opinions (e.g., value of timber, fixtures) as they contribute to the value of the whole property, rather than as arbitrary additions to the value of the real property.

- D. In the case of tenant-owned real estate (buildings, structures, and/or other improvements), the specialists' opinions of value are to reflect two premises: (1) Contribution value to the whole property, and (2) Value for removal (salvage). Just compensation for tenant-owned improvements is the greater amount.
- E. Clearly presents:
 - 1. An explanation of the appropriate evaluation principles.
 - 2. The market evidence and/or other supporting evidence.
 - 3. A list of items considered part of the realty as well as further comments on items that might be in a "grey" area, e.g., drapes, dishwashers, stoves, special light fixtures, when applicable; or buildings, structures, or other improvements to be added to the appraisal.
 - 4. The value estimate.
- F. Excludes non-compensable items.
- G. Neither omits nor contradicts any factual data that was available to the appraiser.
- H. Contains no conflicting statements or erroneous conclusions.

5-4.2 **Minor Deficiencies**

In the case of minor deficiencies in the appraisal report, the Review Appraiser:

- A. Does not delay arriving at a DV.
- B. Makes notation of the following types of errors on a memorandum, sends the memorandum to the Region Real Estate Services Manager (RESM) (or Appraiser Supervisor) and on the DV notes: "See Memorandum dated _____."
 - 1. Mathematical errors.
 - 2. Project identification data.
 - 3. Parcel numbers.
 - 4. Owner's name.
 - 5. Parties to the transaction, excise tax number, and date of purchase for either sales of the subject property or comparable sales.
 - 6. Location, zoning, or present use of either the subject property or of comparable sales.
 - 7. Nonconformance with the Appraisal Report Guide ([Appendix 4-1](#)) and/or departmental standards.

5-4.3 Major Deficiencies

- A. Major deficiencies are usually found in the following areas: analysis, reasoning, and conclusions. When the Review Appraiser finds that the appraisal report needs clarification or contains substantive errors, the following actions are taken:
 1. Prepares a memorandum stating the critical deficiencies or the need for clarification.
 2. Transmits the original of the memorandum to the RESM and sends a copy to the Section Manager, Appraisal and Appraisal Review Program. Retains the review copy of the appraisal pending receipt of corrections or revisions.
 3. Attends appraisal conferences as necessary and/or advises the Region Appraisal Supervisor.
- B. After examination of the memorandum and a file copy of the appraisal report, the RESM:
 1. Confers with the Review Appraiser, the Region Appraisal Supervisor and/or other affected personnel as needed.
 2. Forwards the appraisal report by memorandum to the staff appraiser or by letter to the fee appraiser with directions necessary to produce an acceptable appraisal report.

5-4.4 Unacceptable Appraisals

- A. If after taking the actions specified in [Section 5-4.3](#) an acceptable report is still not obtained, the Review Appraiser prepares a memorandum citing the reasons for the lack of acceptance. The memorandum is submitted to the Section Manager, Appraisal and Appraisal Review Program.
- B. The Section Manager reviews the appraisal report and the memorandum. The Section Manager either:
 1. Upon concurrence:
 - a. Signs and dates the memorandum.
 - b. Attaches the original of the memorandum to the original of the unacceptable appraisal report and places them in the Headquarters parcel file.
 - c. Sends copies of the memorandum to the RESM and the Region Appraisal Supervisor.
 2. Upon nonconcurrence, returns the memorandum to the Review Appraiser stating the actions to be taken or becomes the Review Appraiser and prepares a DV.
- C. The RESM (or Region Appraisal Supervisor) reviews the memorandum and:
 1. Attaches a copy of the memorandum to the unacceptable appraisal report in the parcel file.
 2. Gives a copy of the memorandum to the appraiser.
 3. Initiates action to secure an acceptable appraisal report from a different appraiser.

5-4.5 Owner's Appraisal Report

- A. If the property owner submits an appraisal report—whether self-made or from any other source—the Review Appraiser reviews it disregarding the report's format and takes the following actions as appropriate:
1. If the owner's appraisal report or any part thereof presents useful value information:
 - a. A new DV is prepared using the procedures specified in [Section 5-5](#).
 - b. Copies of the owner's appraisal report are distributed in the same manner as if the report had been prepared by or for WSDOT.
 2. If the owner's appraisal report does not present significant new value information:
 - a. The Review Appraiser makes a copy of the owner's appraisal report to be retained by the reviewer in accordance with the *Uniform Standards of Professional Appraisal Practice*.

The Review Appraiser returns the owner's original appraisal report to the RESM together with a memorandum identifying the parcel and the project (number and title) and stating:

 - (1) The appraiser's name.
 - (2) The date of the owner's appraisal report.
 - (3) The value reported.
 - (4) The reasons for not preparing a new DV based on the owner's appraisal report. The Review Appraiser must state the specific reasons for rejecting the owner's appraisal report so the owner will know why the appraisal was rejected.
 - b. The RESM assures that the owner's appraisal report is returned to the owner through the Region Real Estate Services Acquisition Agent. The RESM includes a letter which clearly states the reasons the owner's report was unacceptable as a basis for a revised offer.

5-5 Determination of Value (DV) – Preparation/Distribution

5-5.1 Normal Preparation/Distribution

- A. The Review Appraiser prepares the DV upon receipt of the copy of the appraisal report. This appraisal report must contain an unbiased evaluation of all available market value evidence and includes:
 1. A desk review as specified in [Section 5-3.3](#).
 2. A field review as specified in [Section 5-3.4](#).
 3. One acceptable appraisal report. More than one acceptable appraisal report may be required by the Review Appraiser prior to the review if the proposed acquisition is complicated, or of a controversial value nature.
 4. A comparison of values to guarantee consistent value patterns between similar parcels on the project.
- B. The Review Appraiser fills in the following data on the DV:
 1. The number of the DV for this parcel (e.g., 1, 2).
 2. The Review Appraiser's name.
 3. The project and parcel identification data taken from the right of way plan. When a prior acquisition from the same property has been completed, the parcel number(s) of the prior acquisition is inserted on the DV above the new parcel number by adding the following text:

“Prior Acquisition Parcel No._____.”
 4. The appraisal history which includes all appraisals made for WSDOT and all appraisals submitted by the owners that have been used as a basis for value determination.
 5. The appraisal review history which includes all prior DVs.
- C. In the center section of DV #1, the Review Appraiser includes a narrative stating:
 1. The extent of the Review Appraiser's inspection of property and sales, including confirmations.
 2. Any information with regard to hazardous materials as contained in the Washington State Department of Ecology's Facility/Site [HazMat Database](#).
 3. The adequacy of the property description in both the “before” and “after” situations.
 4. The differences between appraisals, if more than one appraiser was used, or if there is an appreciable change in value between an original appraisal and a later updating.
 5. A range of market evidence and whether the appraiser's conclusions fall within the range.

6. A statement of concurrence with the application of market evidence and final conclusions.
7. Whether the appraisal follows special instructions and whether it contains any required copies of specialists' reports.
8. "Before" and "after" values except for noted minimal and strip appraisals.
9. An allocation of the value for the subject land and the improvements is shown or referenced to an appraisal report sheet. Both the "before" and "after" situations are described.
 - Totals of "before" and "after" values are rounded to be consistent with normal real estate transactions.
 - The difference between the "before" and "after" values equals just compensation except when the special benefits exceed the acquisition plus damages.
 - Identify acquired buildings individually.
 - Identify fixtures appraised as real estate.
 - Designate buildings, structures, signs, and other improvements owned by tenant/lessees.
 - Just compensation due the tenant/lessee for said items is determined by the WSDOT staff Review Appraiser at the higher of the two valuation premises, as defined in Section 5-4.1.D.
10. If the appraisal and DV cover two or more parcels, an allocation of the just compensation is made on an attached exhibit to the DV covering each parcel.
11. If an "uneconomic remnant" is involved, see Section 5-5.2 below.
12. Just compensation based on the appraisal(s). Allocation of this just compensation is made to acquisition, damage items, and benefits. If the Review Appraiser is satisfied with the appraisal but comes to different conclusions, the differences are explained and any new supporting evidence is attached to the DV.
13. The amount of the approved just compensation that is eligible for federal participation. If the right of way project does not have federal funds participation, the last sentence on the DV beginning "I further certify . . ." is crossed out.
14. The date of the approved just compensation, which is the date of the last inspection by either the appraiser or the reviewer. The signature date is the date the Review Appraiser signs the DV and does not precede the date of just compensation.
15. Only a WSDOT official may declare just compensation. A fee Review Appraiser may only recommend just compensation. When a fee Review Appraiser is hired, the DV must include a Statement at the bottom of the document for concurrence by the appropriate official of WSDOT.

- D.
1. If the Review Appraiser is not satisfied with the appraisal or corrections, a second appraisal may be requested in a memorandum addressed to the RESM. The memorandum should include the reasons why the corrections or second appraisal are needed.
 2. If the review appraiser is unable to approve an appraisal as an adequate basis for the establishment of the offer of just compensation, and it is determined that it is not practical to obtain an additional appraisal, the review appraiser may present and analyze market information to support an approved value. In this instance:
 - a. The Review Appraiser becomes the “appraiser of record”
 - b. The Review Appraiser prepares a memo explaining the reasons for any discrepancies between the appraisal and the DV. This memo will be delivered to the property owner with the offer to purchase.
 3. If a new DV is prepared, the Review Appraiser:
 - a. Numbers each DV for a parcel in sequential order, e.g., DV #2, DV #3.
 - b. Fills in the appraisal and review history.
 - c. Evaluates all the latest appraisal evidence or map change information.
 - d. Gives the justification for the changes on the new DV and references those items which appeared on the previous DV which still pertain to the current DV.
 - e. Completes the DV in the usual manner.
- E. **Private Access Easements for Transfer** – When a R/W plan shows an “Access Easement for Transfer” across a private owner (A), the servient tenement, to serve another single private owner (B), the dominant tenement, we cannot condemn for the easement. We cannot condemn to provide private access to a third party because this situation is not a public use, as defined in [RCW 8.04.070](#).
1. The Review Appraiser prepares a two-premise DV for each property. The “before” description and valuation is the same for both premises. The “after” description and valuation is different.
 - a. For Owner A, the first premise in the “after” situation is without the easement. The second premise in the “after” is with the easement.
 - b. For Owner B, the first premise in the “after” situation is without the easement from Owner A. The second premise in the “after” is with the easement from Owner A.
- F. The Section Manager, Appraisal and Appraisal Review Program, routes the original of all DVs to the permanent file.

- G. The Region Appraisal Supervisor:
 - 1. Forwards one copy of the DV to the RESM.
 - 2. Forwards one copy of the DV to the Region Acquisition Supervisor.
 - 3. Enters DV data into the computer system.

5-5.2 *Uneconomic Remnant*

- A. On behalf of WSDOT, the Review Appraiser on Staff determines whether a -remainder (or any part thereof) qualifies as an “uneconomic remnant” based upon the following guidelines:
 - 1. An “uneconomic remnant” is a remainder which has little or no utility or value to the owner.
 - 2. Even though a parcel may be considered to have little or no value or utility in the “before” situation, when the acquisition leaves a remainder, that remainder should be declared an “uneconomic remnant.”
- B. The final paragraph on the DV shall clearly identify the “uneconomic remnant,” support its declaration as such, and state its value. This paragraph is underlined or typed in italics.

Note: The DV is the acquisition agent’s authority to offer to purchase an “uneconomic remnant.”
- C. A Review Appraiser on contract with WSDOT may recommend whether a remainder (or any part thereof) qualifies as an “uneconomic remnant” based upon those guidelines above.

5-5.3 *Surplus Property*

When it has been determined that a state-owned real property or property right (including any improvements thereon) has become surplus to WSDOT’s needs, an appraisal is prepared as specified in [Appendix 4-1](#). The Review Appraiser:

- A. Reviews the appraisal as specified in [Section 5-4](#).
- B. Completes a DV for Surplus Property.
- C. Returns the completed DV to the Section Manager, Appraisal and Appraisal Review Program. The Review Appraiser:
 - 1. May include data and explanations if data is weak or insufficient.
 - 2. May set an indication of a value range rather than a specific value.
 - 3. May recommend the means of disposal.
- D. Access modifications shall be appraised on a “before and after” premise. If the appraised surplus property right is an access modification, establishes the value of the access rights to be conveyed at no less than \$1,500 per WSDOT’s policy for access conveyances in Section 1420.09(2)(c) of the [Design Manual](#) M 22-01.

5-5.4 **Minimum Payment Policy**

It is the policy of WSDOT that an acquisition DV will not be prepared for less than \$500 for real estate except in the event of special benefits in which case the minimum amount of the DV is zero. WSDOT's minimum payment policy is not applicable to local agencies; however, a local agency can create a policy if desired.

5-6 **Appraisal Review for Other Public Agencies**

Appraisal reports from local public agencies and other state agencies are reviewed for conformance to federal standards and WSDOT operating requirements for validity and support of value conclusions. (See [Appendix 4-1](#), Appraisal Report Guide.) This necessitates that the reports be accompanied by a copy of the appraiser's contract and a determination that the report has complied with the agency's appraisal contract. The agency will attach a letter requesting the review, along with:

- A. A dated map showing the parcel boundary.
- B. The before, after, and/or acquisition areas.
- C. Sufficient engineering data to show the effect of the project on remainder properties.

The submitting agency is responsible for obtaining necessary replacements for unacceptable appraisal reports and for obtaining any substantive revisions of inadequate reports furnished to WSDOT by the agency. Requests for appraisal review service of less than WSDOT standards (such as field inspection and -independent value conclusions) may be refused and returned to the agency.

Typically, WSDOT Review Appraiser is not authorized to set just compensation for local agencies. This authority is given to an official within the agency.

The Review Appraiser prepares a "Certificate of Value," in accordance with the [Local Agency Guidelines](#) M 36-63. The Certificate of Value includes a Statement at the bottom of the document for concurrence by the appropriate official of the local agency.

6-1 General Requirements

6-1.1 Introduction

RCW 8.26.010(1) provides as follows:

- A. The purposes of this chapter are:
 - 1. To establish a uniform policy for the fair and equitable treatment of persons displaced as a direct result of public works programs of the state and local governments in order that such persons shall not suffer disproportionate injuries as a result of programs designed for the benefit of the public as a whole and to minimize the hardship of displacement on such persons;
 - 2. To encourage and expedite the acquisition of real property for public works programs by agreements with owners, to reduce litigation and relieve congestion in the courts, to assure consistent treatment for owners affected by state and local programs, and to promote public confidence in state and local land acquisition practices;
 - 3. To require the state, local public agencies, and other persons who have the authority to acquire property by eminent domain under state law to comply with the provisions of chapter 213, Laws of 2017 in order to assure the fair and equitable treatment of all persons and property owners impacted by public projects.

Chapter 6 provides the regulations and procedures which are necessary to carry out these objectives and are consistent with 49 CFR Part 24.

6-1.2 Rules

- A. **Negotiated Purchase** – Every reasonable effort shall be made to expeditiously acquire real property by negotiation.
- B. **Just Compensation** – Prior to initiation of negotiations for real property and/or property rights, the Washington State Department of Transportation (WSDOT) shall establish an amount which it believes to be just compensation. In no event shall such amount be less than WSDOT's approved appraisal of the market value of such property. In determining just compensation, any decrease or increase in the market value prior to the date of valuation caused by the project itself or by the likelihood that the property would be acquired for said project, will be disregarded.

- C. **Summary Statement** – Upon initiation of negotiations, WSDOT shall provide the owner of real property and/or property rights to be acquired with a copy of the appraisal, or if an Administrative Offer Summary (AOS) a copy of approved AOS including the appropriate supporting documentation, a written offer letter, including a summary of the basis for the amount it has established as just compensation for the proposed acquisition. At a minimum the offer letter shall include the following:
1. The amount established as just compensation.
 2. A statement explaining that the offer is based either on WSDOT's review and analysis of an appraisal(s) of such property made by a qualified appraiser(s) or by an administrative procedure.
 3. Identification of the real property to be acquired, including the estate or interest being acquired.
 4. Identification of improvements and fixtures considered to be part of the real property to be acquired.
 5. The amount of just compensation for the real property to be acquired and any amount included for damages to remaining real property shall be separately stated.
- D. **Occupancy** – No legal occupant shall be required to surrender occupancy of real property before: (1) the agreed purchase price is paid; or (2) funds are deposited with a court having jurisdiction over such property, for the benefit of parties in interest, an amount not less than WSDOT's approved just compensation amount of the property, or the court's award of compensation.
- E. **Coercion** – In no event will WSDOT, in order to compel an agreement on the price to be paid for the property:
1. Advance the time of condemnation.
 2. Defer negotiations.
 3. Defer condemnation and the deposit of funds in court for use of the owner.
 4. Take any other action coercive in nature.
- F. **Uneconomic Remnant** – If the acquisition of only part of a property would leave its owner with an uneconomic remnant, WSDOT shall offer to acquire said remnant.
- G. **Special Conditions** – No payment shall be made to a tenant-owner for any real property improvement unless:
1. The tenant-owner, in consideration for the payment, assigns, transfers, and releases to WSDOT all of the tenant-owner's right, title, and interest in the improvement; and
 2. The owner of the real property on which the improvement is located disclaims all interest in the improvement; and
 3. The payment does not result in the duplication of any compensation otherwise authorized by law.

- H. **Alternative Compensation** – Nothing in this section shall be construed to deprive the tenant-owner of any right to reject payment under this section and to obtain payment for such property interests in accordance with other applicable law.
- I. **Incidental Expense Reimbursement** – The owner of the real property shall be reimbursed for all reasonable expenses the owner necessarily incurred for:
1. Recording fees, transfer taxes, excise tax when applicable, evidence of title, boundary surveys, legal descriptions of the real property, and similar expenses incidental to conveying the real property to WSDOT. However, WSDOT is not required to pay costs solely required to perfect the owner's title to the real property.
 2. Penalty costs and other charges for prepayment of any preexisting recorded mortgage or deed of trust entered into in good faith encumbering the real property.
 3. The pro rata portion of any prepaid real property taxes which are allocable to the period after WSDOT obtains title to the property or effective date of possession, whichever is earlier.
- Whenever feasible, WSDOT shall pay these costs directly so that the owner will not have to pay such costs and then seek reimbursement.
- J. **Donations** – Nothing in these regulations shall prevent a person, after being informed of the right to receive just compensation based on an appraisal of the real property, from making a gift or donation of real property or any part thereof, or any interest therein, or of any compensation paid therefore, to the state. WSDOT is responsible for assuring that an appraisal of the real property is obtained unless the owner releases WSDOT from this obligation.
- K. **Civil Rights** – The right of way acquisition function shall be conducted in such a way and manner as to assure that no person shall, on the grounds of race, religion, sex, or national origin, be denied the benefits to which the person is entitled or be otherwise subject to discrimination.
- L. **Conflict of Interest** – The Property and Acquisition Specialist (PAS) may not accept the assignment of a parcel:
1. If the PAS prepared, or assisted in the preparation of, an appraisal, Determination of Value (DV), or waiver of appraisal, resulting in an offer greater than \$10,000.
 2. If the PAS is personally acquainted with or related to the property owner where such acquaintance or relationship might tend to influence or prevent acting in an unbiased and professional manner.
 3. If acceptance would result in a violation of [RCW 42.52.020](#), *Activities incompatible with public duties*.
 4. If they supervise or formally evaluate the performance of any appraiser or review appraiser performing appraisal or appraisal review work, except that, for a program or project receiving federal financial assistance, the federal funding agency may waive this requirement if it determines it would create a hardship for the agency (see [49 CFR 24.102\(n\)\(2\)](#)).

- M. **Relocation Assistance** – When the acquisition of right of way requires the displacement of any family, individual, farm, business, nonprofit organization, or their personal property, that party or organization may be entitled to payments, separate and distinct from the acquisition compensation, in order to alleviate the costs of moving and replacement housing. Such payments and matters pertaining to eligibility are the subject of [Chapter 12](#).

6-2 Standard Acquisition Process

6-2.1 *General*

The following section outlines the requirements which must be met before acquisition of real property required for transportation purposes can be accomplished. The requirements listed are the end-products of many procedures covered elsewhere in the manual and other departmental and federal publications which can be assumed to have been properly accomplished in producing the end-products (see [Chapter 1](#)). Where special procedures are required because of the nature of the acquisition, specific details that vary from the norm are set forth.

The following end-products are required before acquisition of real property needed for transportation purposes is authorized:

- A. Approved right of way plan that may vary in name depending upon the scope of the authorized work.
- B. Work order accounting plan that states the scope of the authorized work and provides information concerning funds to pay for the work.
- C. Environmental clearance (FONSI, ROD, DCE/ECS approval).

Having received the end-products referred to above, the Region Real Estate Services Manager (RESM) is authorized to proceed with the specified acquisitions of the right of way in accordance with the provisions of this chapter.

6-2.1.1 **Rules**

The following federal codes, RCWs, and WACs apply:

- Uniform Relocation Assistance and Real Property Acquisition Policies Act of 1970 (Uniform Act), as amended
- [49 CFR Part 24](#), Subpart B – Real Property Acquisition
- [Chapter 8.26 RCW](#) *Eminent domain*
- [Chapter 47.12 RCW](#) *Acquisition and disposition of state highway property*
- [Chapter 468-100 WAC](#) *Uniform relocation assistance and real property acquisition*

No offer to acquire any parcel shall be made until an approved DV or AOS is available, to the PAS.

6-2.1.2 Procedures

WSDOT will acquire property and/or property rights according to the Uniform Relocation Assistance and Real Property Acquisition Policies Act of 1970 (Uniform Act), [49 CFR Part 24](#), RCWs, and WACs.

6-3 Early Acquisitions and Advance Acquisitions

6-3.1 Definition

Early acquisition is defined in federal regulations, at 23 CFR 710.105, as the “...acquisition of real property interests by an acquiring agency prior to completion of the environmental review process for proposed transportation project, as provided under 23 CFR 710.501 and 23 U.S.C. 108.” See [Environmental Manual, Chapter 400](#), for the environmental review process.

6-3.2 Early Acquisition Alternatives

There are four alternative methods of early acquisition provided in federal statutes and regulations; State-Funded No Federal Credit or Reimbursement, State-Funded Eligible for Future Credit, State-Funded Eligible for Future Reimbursement, and Federally-Funded . Federal regulations provide for doing advance acquisition under two options: Hardship Acquisition and Protective Buying in Section 6-3.3. The following are mandatory conditions that every alternative unless noted otherwise must meet:

- The property must be lawfully obtained.
- The acquisition must fully comply with the Uniform Relocation Assistance and Real Property Acquisition Policies Act of 1970, as amended.
- The acquisition cannot be acquired under the threat of condemnation.
- The acquisition cannot influence the environmental review process for the proposed transportation project or limit the choice of reasonable alternatives in the NEPA analysis for the project.
- WSDOT will NOT use early acquisition on properties that are protected under section 4(f) of the Department of Transportation Act of 1966, codified at 23 USC 138, and the regulations at [23 CFR 774](#). Except in the event of a project that has only State Funds, (i.e., no Federal funds in any phase of the project), determining whether or not a section 4(f) property can be acquired would be determined between WSDOT and the Federal/State/Local agency who has jurisdiction over such property. Pre-Approval of exercising this right is required from the Acquisition Program Manager.
- The acquisition must fully comply with title VI of the Civil Rights Act of 1964.

6-3.2.1 State-Funded, No Federal Credit or Reimbursement

WSDOT may initiate acquisition of real property, using State funds, at any time it has legal authority to do so, based on program or project considerations. Pre-approval of the use of this option is not required from FHWA, but is required to obtain pre-approval from the Acquisition Program Manager. This option can be useful for corridor preservation, access management, or similar purposes. This option is used when the State will not be seeking either reimbursement or matching credit from FHWA. The federal reference for this option is 23 CFR 710.501(b).

6-3.2.2 State-Funded, Eligible for Future Credit

Early Acquisition Project costs incurred by a State agency at its own expense prior to completion of the environmental review process for a proposed transportation project are eligible for use as a credit toward the non-Federal share of the total project costs if the project receives surface transportation program funds, and if the following conditions are met in addition to the mandatory conditions above:

- The property will be incorporated into the project for which surface transportation program funds are received and to which the credit will be applied.
- FHWA must concur that the early acquisition did not influence the environmental review process for the proposed transportation project.
- The original project agreement covering the project was executed on or after June 9, 1998.

The federal reference for this option is 23 CFR 710.501(c).

The federal reference for direct eligible costs is 23 CFR 710.203(b).

6-3.2.3 State-Funded, Eligible for Future Reimbursement

In order to receive federal reimbursement of state funds expended in the early acquisition of property for a transportation project, WSDOT must meet all of the mandatory requirements for early acquisition and the following additional conditions:

- The State has a mandatory comprehensive and coordinated land use, environment, and transportation planning process under State law.
- The early acquisition is certified by the Governor as consistent with the State's plan prior to the acquisition.
- Federal participation and reimbursement of the costs associated with early acquisition under this option will not occur until after the completion of the environmental review process for the project.
- FHWA must concur that the early acquisition did not influence the environmental review process for the proposed transportation project.

The federal reference for this option is 23 USC 108(d).

The federal reference for direct eligible costs is 23 CFR 710.203(b).

6-3.2.4 Federally-Funded

WSDOT may program an early acquisition project in the STIP (State Transportation Improvement Plan) and, request authorization to proceed with the acquisition and obtain federal funding participation. There are some specific conditions that apply to this alternative:

- The early acquisition project must be included in the STIP.
- An environmental review process must be completed and approved by FHWA.
- Real property interests acquired under this option may not be developed and any existing improvements may not be demolished unless necessary for public health and safety with prior approval by FHWA.
- If the real property acquired under this alternative is not incorporated within 20 years in a project eligible for FHWA funding, FHWA will offset the State's federal funding by the amount of federal funds used in this early acquisition project.

The federal reference for federally funded early acquisitions is 23 CFR 710.203(e).

6-3.3 Advance Acquisition

Federal regulations provide for doing advance acquisition under two options: Hardship Acquisition and Protective Buying. Prior to final environmental approval of a transportation project, WSDOT may request FHWA agreement to provide reimbursement for advance acquisition of a particular parcel or a limited number of parcels, to prevent imminent development and increased costs on the preferred location (Protective Buying), or to alleviate hardship to a property owner or owners on the preferred location (Hardship Acquisition). Both options must meet these conditions:

- The mandatory conditions set out in Section 6-3.2 above also apply to hardship acquisition and protective buying.
- The project must be included in the currently approved STIP.
- The state must have complied with the public involvement requirements addressed in federal regulations at 23 CFR parts 450 and 771.
- If applicable, the Section 4(f) determination must have been made on these properties.
- If applicable, the Section 106 requirements of the National Historic Preservation Act must have been completed on these properties.
- For federally-funded projects, FHWA approval for doing a hardship or protective acquisition is required.

6-3.3.1 Hardship Acquisition

A hardship acquisition is initiated by a property owner, not the acquiring agency, when the property owner provides a written statement that:

- Supports the hardship on the basis of health, safety, or financial reasons, and that remaining in the property would pose an undue hardship compared to others.
- Documents the inability to sell the property at fair market value, within a time period that is typical for properties not impacted by the impending project.

The state is NOT required by federal regulation to agree to a hardship purchase request.

FHWA approval is required, as discussed in Section 6-3.2, the request for FHWA approval will be processed through the Acquisition Program Manager. It is important to remember that the standard acquisition process, as set out in this chapter, applies to early and advance acquisitions. The main difference between standard acquisition and early or advance acquisitions is that the latter often require additional documentation, such as the approval by FHWA of a request to do an advance acquisition.

6-3.3.2 Protective Buying

To acquire property under this option, the state must clearly demonstrate to FHWA (on federally-funded projects) that development of the property is imminent and such development would limit future transportation choices. A significant increase in cost may be considered as an element justifying a protective purchase. FHWA approval is required, as discussed in Section 6-3.2, the request for FHWA approval will be processed through the Acquisition Program Manager. It is important to remember that the standard acquisition process, as set out in this chapter, applies to early and advance acquisitions. The main difference between standard acquisition and early or advance acquisitions is that the latter often require additional documentation, such as the approval by FHWA of a request to do an advance acquisition.

6-3.4 Processing Early and Advance Acquisitions

The decision whether to proceed with one of the early or advance acquisition options will be made by the Region, or the project lead for those projects where the Region is not the lead. In either case, if FHWA approval is required, as discussed in Section 6-3.2, the request for FHWA approval will be processed through the Acquisition Program Manager. It is important to remember that the standard acquisition process, as set out in this chapter, applies to early and advance acquisitions.

The main difference between standard acquisition and early or advance acquisitions is that the latter often require additional documentation, such as the approval by FHWA of a request to do an early or advance acquisition.

6-3.5 Acquisition with State Advance Right of Way Revolving Fund

The “advance right of way revolving fund” was created to acquire right of way for future construction projects. [RCW 47.12.244](#) created the advance right of way revolving fund and [RCW 47.12.246](#) outlines the reimbursement of funds to the revolving fund. The revolving fund is a state, not federally funded alternative for early acquisition. Procedures for utilizing the revolving fund are appended to this chapter (see [Appendix 6-2](#)).

6-4 Typical Pre-Acquisition Preparation

6-4.1 Plan Preparation

- A. The Region RESM, or designee, attends all public meetings to provide information as needed. Written information explaining the state’s acquisition and relocation policies will also be available.
- B. The Region RESM, or designee, may serve as a member by appointment of the interdisciplinary team to provide information and expertise on such issues as:
 1. Route selection.
 2. Reconnaissance estimates.
 3. Wetlands, cemeteries, gas stations, etc.
 4. Right of way plan or sundry site plan preparation.

6-4.2 Project Inspection and Parcel Assignment

The Region RESM, or designee, ensures that:

- A. The right of way plan sheets are accurate with respect to ownership details and rights to be acquired.
- B. Authority to purchase the necessary property rights has been received.
- C. The project has been physically inspected.
- D. The appropriate computer entries have been made.
- E. Any remainder whose water system and/or septic system may be affected by the state’s acquisition is identified. The procedures given in [Chapter 8](#) are followed.
- F. Any recent or pending public improvement assessments are identified.
- G. Action is taken in accordance with [Chapter 8](#) to identify and clear utility interests on a project-wide basis.
- H. Individual parcel files are prepared which include:
 1. Title report and assessor’s total area.
 2. Appraisal report if appropriate.
 3. DV or Administrative Offer Summary (AOS). See [Chapter 4](#) for details.
 4. Salvage Appraisal Report (if applicable).

5. Appropriate right of way plan sheet(s).
 6. Appropriate relocation brochure (if applicable).
 7. *Transportation Property Needs and You* brochure. (**Note:** To be delivered with offer.)
- I. The Acquisition Program Manager is notified of any of the following types of parcels which are to be acquired through Headquarters' negotiations.
1. Land owned by the United States (including property rights held by the Bonneville Power Administration but not including lands of the Bureau of Indian Affairs).
 2. Lands owned by the state of Washington.
 3. Lands owned by major railroads.
 4. Acquisitions for Wireless and Radio Facilities.
 5. The following information shall be provided to the Acquisition Program Manager for situations 6-4.2.I.1, 2, and 3 above:
 - a. Title report and all supplemental reports.
 - b. Identification of needed land or interest.
 - c. Negotiator's copy of approved appraisals, DV or AOS.
 - d. Any other pertinent information: federal aid number, right of way number, control section, parcel number, negotiation cut-off date, ad date, etc.
 - e. Copy of cross sections and construction plan (for railroad acquisitions only).

6-5 Acquisition of Property and/or Property Rights by WSDOT

6-5.1 *General*

- A. WSDOT normally acquires fee title to all lands lying within the right of way of a programmed project.
1. WSDOT acquires fee title when it needs the exclusive right of use and occupancy of the property for itself or for transfer to another public service agency. Exceptions to this policy exist, such as federal governmental entities, railroads, tribal lands, etc. Contact the Acquisition Program Manager or designee for guidance.
 2. Pursuant to [RCW 47.52.050](#), WSDOT shall acquire fee title to all property acquired for a limited access facility.
 3. WSDOT may acquire an easement when it needs a nonexclusive right to enter upon the property of another. The easement will set forth WSDOT's right to the use of the property under specified circumstances.

6-5.2 Access Rights

- A. When only the access rights are to be obtained, the PAS:
 - 1. If from the fee owner of a parcel: proceeds in much the same manner as for a normal acquisition, the PAS obtains a Warranty Deed, Access Rights Only (RES-305), and clears encumbrances (see Chapter 8).
 - 2. If from the owner of a benefitted parcel (an easement holder): the PAS proceeds to obtain a Quitclaim Deed (Access Use Rights) (RES-356) and clears the easement per Chapter 8. See Appendix 6-1 for an example of RES-356.
- B. When a limited access facility is being built in an entirely new location:
 - 1. WSDOT's policy is to obtain access rights from the abutters of the new facility even though the abutters did not have the right of access in the before.
 - 2. If WSDOT acquires a parcel that is encumbered by an easement for access, then the PAS acquires the benefitted owner's access rights (per the standard acquisition process) and clears the easement.
- C. When a managed access facility is being converted into a limited access facility, the PAS:
 - 1. Acquires the abutting owner's access rights per the standard acquisition process.
 - 2. Acquires the rights of use from the easement holder (RES-356). See Appendix 6-1 for an example of RES-356.
- D. Compensation for loss of access is justified only if so indicated by a DV or AOS pursuant to Chapters 4 and 5.
- E. Access restrictions are shown on the right of way plans. Appropriate access clauses should be included on the conveyance document. See Section 9-11. If no access restriction is shown on the right of way plans, access cannot be acquired without prior written approval from the Headquarters Real Estate Program Administrator and the Access and Hearings Engineer.

6-5.3 Easements, Temporary Easements, Permits, and Rights of Entry

6-5.3.1 Easement

WSDOT may acquire a permanent easement when it needs a continuing, nonexclusive right to enter upon the property of another. The easement will set forth WSDOT's right to the use of the property under specified circumstances. The following are examples of typical easement situations:

- A. An easement for cut or fill slopes, provided that:
 - 1. The slope can be put to use with the adjoining lands without detriment to the state's project (e.g., grazing land).
 - 2. The slope may be eliminated in the future by bringing the abutting lands to the same grade as the highway facility.

- B. An easement for the construction of and continued access to project protection features (e.g., channel change, drainage).
- C. An easement for land needed to replace the functional requirements of an existing easement.
- D. An easement for the construction of and continued access to project environmental mitigation features.

6-5.3.2 Temporary Easement (TE)

- A. WSDOT acquires a temporary easement when it needs the temporary right to enter upon the property of another. The temporary easement will set forth WSDOT's right to the use of the property under specified circumstances and/or conditions for a limited time period. The following are typical temporary easement guidelines and situations:
 - 1. The temporary easement is used when the state requires a property right of a temporary nature and the project cannot be constructed without it. In most cases the rights required or the work to be performed is not beneficial to the property owner and just compensation will be paid.
 - 2. The temporary easement will expire by its own terms by inclusion of a statement to the following. "The temporary rights herein granted shall terminate on *(date)*." Caution should be taken to allow ample time for completion of construction, temporary maintenance including plant reestablishment and the opening of the highway to traffic.
 - 3. If there is a change of grade that requires compensation, a temporary easement or a Consent to Grade Change will be used.
 - 4. The temporary easement will be shown on the appropriate plan. See [Plans Preparation Manual M 22-31](#).
 - 5. Recording of temporary easements with a term of under one year will be at the discretion of the RESM.
- B. **ADA Paving and Compliance and Fish Passage Temporary Easements (TE) – Alternative Process**

In an effort to streamline the process for these types of acquisitions and still remain in compliance with federal and state laws and policy, the following are optional procedures, at the discretion of the Region RESM when acquiring a TE for ADA Paving and Compliance and Fish Passage Projects:

- 1. WSDOT to create Exhibit Map according to the [Plans Preparation Manual M 22-31](#) showing TE required for ADA ramp construction or Fish Passage Project.
 - a. Exhibit Map in recordable format
- 2. Follow appraisal waiver process and complete AOS.

3. No Title report is required, but the RESM, or designee must obtain:
 - a. Last deed of record to verify ownership utilizing public records and assessor's data.
 - b. Completed Title Search Checklist (Form RES-363). Region is responsible to assess risk.
 - c. The region may order a title report, at the discretion of the RESM.
4. WSDOT then follows typical process to acquire TE.
5. If Region is unable to settle through negotiation, the Attorney General's office will accept the exhibit map for condemnation, signed by the PE. In this case a title report is required.

6-5.3.3 Permit

A permit is used for temporary rights and should not be used when WSDOT needs a perpetual right. A permit is valid with the current owner only and must be renegotiated if property ownership changes before the permit expires. Permits will be drafted by the Region Real Estate Services Office. They will also fulfill the criteria listed below. The following are typical permit guidelines and situations:

- A. Construction permits involving relatively minor work that is strictly beneficial and acceptable to the property owner, such as driveway reconnections, slope flattening, and/or contouring are not compensable.
 1. In most situations, construction permits will be used where no other property rights are to be acquired from the same ownership as a part of the same project.
 2. This type of permit does not require payment of just compensation.
- B. Permits may also be used for more invasive work than allowed with a right of entry such as preliminary testing that is disturbing to the property, e.g., archaeological, and geotechnical work, or piezometers, etc.
 1. This type of permit requires payment of just compensation.
- C. Executed permit is typically retained in the Region Real Estate Services Office in a file created for that purpose. If payment is required the permit is transmitted to HQ RES.
- D. The permit may need to be submitted for certification of right of way (see [Chapter 17](#)).
- E. If at any time during the acquisition process it becomes apparent that the required permit no longer matches the qualifying characteristics, a temporary easement must be obtained following the formal process as noted herein.
- F. The recording of permits will be at the discretion of the RESM.

6-5.3.4 Right of Entry

- A. Certain actions by the Department of Transportation or its agents do not require a written right of entry as provided by [RCW 47.01.170](#), i.e., examinations, locations, surveys, and appraisals. As a courtesy to the property owner, a notice of right of entry form may be sent. See RES Form 364
- B. A right of entry is a personal right not a property right. It gives WSDOT the right to perform a service with the permission of the property owner. These documents are used for some soils analysis, wetland delineation, septic or well testing, building inspection, or such work usually associated with the initial scoping and design of the project. The work typically does not require the movement of equipment or activities that disturb the property, such as drilling, digging, or excavating where a temporary easement or permit is appropriate (see Section 6-5.3.2). The right of entry can be revoked by the property owner and is only valid with the current property owner. Should the property be transferred or sold, the right of entry will need to be renegotiated. Unless payment is required, rights of entry are not transmitted to Headquarters.
- C. The right of entry contains the basic language into which is inserted the specific language describing the reason for the right of entry and the expiration date of the right.
- D. **Governmental Agencies** - A Right of Entry may be used in very limited circumstances to allow a project to proceed to construction. This is allowed when WSDOT is acquiring property from governmental agencies that have agreed to the transaction, but the governmental agencies disposition processes are not yet complete, or they cannot be completed until after construction is finalized. If the Right of Entry is being requested for a Federal Land Transfer, such request must be made as a part of the application to FHWA for a Letter of Consent.

6-5.3.5 Emergency Permit and Right of Entry

A. Definition

Emergency Repair Work – Per [23 CFR 668.103](#), the term emergency repair is defined as “Those repairs including temporary traffic operations undertaken during or immediately following the disaster occurrence for the purpose of (1) Minimizing the extent of the damage, (2) Protecting remaining facilities, or (3) Restoring essential traffic.”

B. Rules

The WSDOT [Emergency Funding Manual](#) M 3014.04 provides the legal and procedural guidelines for WSDOT employees to prepare all necessary documentation to respond to, and recover from, emergencies and disasters that affect the operations of the department.

When an emergency occurs, the region needs to determine if the emergency requires a "Declaration of Emergency." The declaration of emergency authority is delegated from the Secretary of Transportation to the Regional Administrators and the Directors of Aviation and or Ferries for all work directly or indirectly related to transportation facilities. Each declared emergency will be recorded on DOT Form 540-021.

A Governor's Proclamation is required to be considered for Emergency Relief funding. The Office of Emergency Management at the start of the incident prepares the Governor's Proclamation.

In these situations the *Emergency Permit and Right of Entry* (RES-348) form is used. It shall be restricted to circumstances which are exceptional or emergency in nature. Typically, the Emergency Permit and Right of Entry form is obtained prior to the valuation process and initiation of negotiations and ordinarily, will not dislocate people or impact improvements of a significant nature.

C. Procedure

The region's Real Estate Services Office will follow the following procedures listed below as well as procedures and requirements outlined in the [Emergency Funding Manual](#) M 3014:

1. Obtain a signed copy of the "Declaration of Emergency" DOT Form 540-021, and if applicable a copy of the Governor's Proclamation.
2. Search the county records for ownership documents and obtain proof of signing authority.
3. Locate property on an assessor's map.
4. Prepares and obtains an Emergency Permit and Right of Entry (Form RES-348) from Property Owner(s).
 - a. Consideration of five hundred dollar (\$500.00) can be paid under the WSDOT's minimal payment policy, at the discretion of the RESM, and will be deducted from the final settlement amount.
 - b. Obtains a marked up right of way plan, exhibit map or aerial map from the engineering office showing the area of work, including access to the area and if possible a legal description.
 - c. At the discretion of the RESM, the Emergency Permit and Right of Entry may be recorded to provide constructive notice to subsequent owners and lenders.
5. Prepares and submits the Right of Way Parcel Transmittal for the Emergency Permit and Right of Entry to the Headquarters Real Estate Services Office as outlined in [Chapter 6](#).
6. As soon as possible after obtaining the Emergency Permit and Right of Entry, and prior to its expiration, follows through with the normal appraisal and acquisition process as outlined in [Chapters 4, 5 and 6](#) for the necessary rights for the project.

6-5.4 Easement for Transfer

6-5.4.1 Access Easement for Transfer

6-5.4.1.1 Rules

When a R/W plan shows an “Access Easement for Transfer” across a private owner (A), the servient tenement, to serve another single private owner (B), the dominant tenement, we cannot condemn for the easement. We cannot use public money to condemn a private access for a third party because this situation is not a *Public Use* as defined in [RCW 8.04.070](#).

Owner A does not have to grant the easement to Owner B. Owner B does not have to accept the easement across Owner A.

6-5.4.1.2 Procedure

- A. The region orders title reports for both parcels and assigns state parcel numbers. Both parcels need to be shown on the right of way plan.
- B. Prior to plan approval, the region should have an agreement from both parties accepting the proposed easement.
- C. During the appraisal stage of acquisition, the appraiser prepares a two-premise report for each property. The before description and valuation is the same for both premises. The after description and valuation is different.
 1. For Owner A, the first premise in the after situation is without the easement. The second premise in the after is with the easement.
 2. For Owner B, the first premise in the after situation is without the easement from Owner A. The second premise in the after situation is with the easement from Owner A.

The DV is handled the same way so that the PAS will have all the information required to cover the situation.
- D. Upon establishment of just compensation, the PAS proceeds with the acquisition. If either owner is unwilling to agree to the easement, contact the Region RESM for further direction and the easement is removed from the right of way plans.

6-5.4.2 Utility Easement for Transfer – Reserved

6-5.5 **Change of Grade**

6-5.5.1 **General**

Once the grade of an existing street, road, or highway has been established, any change of that grade might cause a compensable damage to any abutting property owner. The fact that a change of grade can be accomplished within the existing right of way does not eliminate the need to consider whether that change might require further study to determine whether it might impact the property of an abutting owner. Such consideration will be on a case-by-case and/or property-by-property basis.

6-5.5.2 **Procedure**

- A. If WSDOT determines that a change of grade will have an impact on an abutting owner and that it will be necessary to acquire a property interest from the abutting owner, the PAS proceeds with the acquisition in the normal manner.
- B. In those instances, as determined on a case-by-case basis, where only a temporary or minor impact to the abutting land might occur, WSDOT may request the property owner to execute a Consent to Change of Grade ([RES-323](#)).

6-5.6 **Acquisition Leases**

6-5.6.1 **Rules**

- A. For the acquisition of temporary rights, WSDOT uses a lease if a permit or temporary easement does not secure adequate interest and if a lease is customarily used in private real estate practices involving the types of rights required.
- B. A lease is generally used if WSDOT is unable to acquire a materials source or other sundry site including ITS Communications and Wireless Sites (ITS), also referred to as Radio Sites in fee and temporary rights are determined to be an acceptable alternate for the state.
- C. Specific Policies for Material Site and Radio Sites are below, as each are unique.

6-5.6.2 **Procedures- Material Sites**

- A. The Region RESM determines the appropriate instrument of conveyance to be used.
- B. If it is impossible to negotiate a purchase of a materials site, the RESM:
 1. Obtains information from the Regional Administrator on quantities and types of materials to be removed.
 2. Coordinates with the Acquisition Program Manager to determine the Attorney General's (AG) opinion with respect to condemnation of the site.
 3. Obtains appraisal(s) and appraisal review(s).

4. Submits recommendations to the Regional Administrator regarding a proposed lease. These recommendations include:
 - a. The reclamation plan as prepared in accordance with the reference cited in [Chapter 1](#).
 - b. The AG's opinion regarding condemnation of the site.
 - c. The potential resale value of the site after reclamation.
 - d. The amount of material required and its estimated cost on a lease basis.
 - e. Lease for Pits and Quarries ([RES-342](#)) completed as specified in [Chapter 9](#).
 5. Upon receipt of Regional Administrator's approval or rejection, takes the appropriate action:
 - a. If approved, instructs the PAS to secure the owner's execution of the lease.
 - b. If disapproved and no alternative material site is available, submits the parcel for condemnation per Sections 6-24 or 6-25.
- C. If so instructed, the PAS obtains the owner's execution of the appropriate lease and transmits the lease and other associated data.

6-5.6.3 Policy- Radio/Communication and Facility Sites

WSDOT is required to provide uninterrupted coverage for WSDOT's statewide emergency radio operations network. Intelligent Transportation Systems (ITS) Communications and Wireless Technology office provides all services relating to the operations and maintenance of the department's statewide wireless communications systems. (See [Design Manual M 22-01](#), [Chapter 1050](#) Intelligent Transportation Systems and ITS Communications & Wireless Technology: 2010-2020 Strategic Plan).

The following policies are to be followed when acquiring these types of Leases:

- A. Radio Site Leases are completed by the HQ RES Liaison, and are acquired through the HQ Property Management Program. They are considered Special Acquisitions.
- B. All Acquisition Leases are required to have a WSDOT Parcel Number, ICN Number, FCR Number
- C. HQ RES Liaison negotiates acquisition leases with the direction and instruction from the ITS and Facilities Offices.
- D. A Sundry Site Plan is required. At minimum, this should be an Exhibit Map, prepared by the ITS office. The map must have sufficient information to locate the site on the ground, identify the property being leased, access to the site and contain sufficient information to write a legal description.
- E. Confirm WSDOT has legal access to the site. If WSDOT needs to acquire access, the access is acquired using standard acquisition procedures per Chapter 6 of the Right of Way Manual. (Ex. Right of Way plan, appraisal, Title Insurance, etc.) Contact Acquisition Program Manager for direction.

- F. Memorandum of Lease (RES-331) is required to be recorded at the appropriate County recorder's office.
- G. In the case of condemnation, the Acquisition Lease is to be assigned to the Acquisition Program Manager, or designee.
- H. Responsible to manage the lease per the terms outlined in the final executed lease.

6-5.7 *Inventory Control Numbers*

In coordination with Property Management, any property right acquired shall be assigned an Inventory Control Number (ICN). Even if no parcel number has been assigned, an ICN must be assigned if WSDOT has acquired a property right. This also includes all right of way obtained from local agencies. A separate ICN shall be assigned to each type of property right acquired for the parcel, i.e. fee, easement, temporary right, etc.

6-6 Identity of Parties

6-6.1 *General*

- A. A title report may question the ability of a party in interest to give a legal conveyance. These questions normally arise from the appearance of filings (by name) for dissolution of marriage (divorce), of guardianships, commitment of persons to institutions for the care of mental illnesses, or registration of corporations, etc.
- B. It may also be appropriate for the PAS to raise questions of personal identity, questions of legal capacity of any party in interest, and questions of parties in possession of the premises as a result of field investigation.

6-6.2 *Rules*

The RESM, or designee is responsible for determining and clarifying:

- A. The identity of parties in interest and/or in possession.
- B. The status (ability to give a legal conveyance) of parties in interest.
- C. If title insurance is being issued, the title company will make the final decision on signing authority of the parties.

6-7 Acquisition Party Types

6-7.1 *General*

Acquisitions are within the following three types: standard, governmental, and other. For detailed information on party types and clauses see Section 9-7.

6-7.2 Procedures for Standard Acquisition Types

A. Individuals – The PAS:

1. Verifies the individuals' names against the title report, if different, documents why and adjusts the documents accordingly.
2. Verifies the marital status of the individuals. If necessary, obtains copies of any dissolutions of marriage, death certificates, and/or probates to establish signatories.

B. Fiduciaries – A generic term for persons or legal entities such as executors, trustees, and guardians appointed by the court, under a will, or by a trust to manage, control, or dispose of the property of others.

1. **Trust** – A written agreement whereby the party creating the trust is called the settlor, the party holding the property is the trustee, and the party for whose benefit the property is held is called the beneficiary. The trust cannot convey property; it must be conveyed by the trustees.

The PAS:

- a. Requests a copy of the trust agreement and any amendments and examines the agreement for the proper trustees for execution of the document.
 - b. The owner may not provide a full copy of the trust. They may provide pertinent sections as to the trustees and conveyance authority.
2. **Guardianship** – A legal appointment of a guardian by the court to manage the affairs of a minor or incapacitated adult. This may involve making personal decisions on his or her behalf, managing property, or both.

The PAS:

Examines the title report for information regarding a guardianship. The sale of property may require a court order prior to completion of the sale. If a guardianship exists, discuss with the Region RESM procedures to complete the acquisition.

3. **Estate** – An estate is the interest or nature of the interest in which real estate is held, such as a life estate or the estate of a deceased person.
 - a. **Life Estate** – The interest in real property for the life of a living person reserved in a conveyance document. Upon death of the holder of the life estate, the property is then held by the grantee under the conveyance document reserving the life estate.

The PAS:

Either obtains proof of death of the life estate holder or obtains signatures from all parties.

- b. **Probate** – The legal process of determining a will’s validity, paying the debts of the estate, and distributing the estate’s remaining assets.

The PAS:

Examines the title report for any probate actions filed with the court. The sale of the property may require a court order prior to completion of the sale. If a probate exists discuss with the Region RESM procedures to complete the acquisition.

4. **Bankruptcy** – Voluntary (petitioned by the debtor) or involuntary (petitioned by the creditors of the debtors) proceedings under federal bankruptcy statutes for the cancellation of debt and the distribution of property.

The PAS examines the title report for any bankruptcy proceedings. The sale of property may require a federal court order. Contact HQ Acquisition and Title to obtain a copy of the bankruptcy filing. Careful attention should be made in examining the bankruptcy filing and the title report. Liens on title may or may not be included in the bankruptcy. If a bankruptcy exists, discuss with the Region RESM procedures to complete the acquisition.

- C. **Corporations** – A corporation is a legal entity under state law and has many of the capacities of a natural person. Many of the procedures used in dealing with individuals may be adapted for use in dealing with corporations. Several special procedures are given below. Also see [Chapter 8](#) for procedures pertaining to acquisitions from public and private utilities.

The PAS:

1. Checks the title report and the records of the county auditor and the Secretary of State for:
 - a. Exact corporate name.
 - b. Payment of license fees.

Note: Nonprofit, charitable, religious, educational, and fraternal organizations are exempt from paying annual license fees but must file an Annual Report of Officers. The Secretary of State’s Office can verify the corporation is in good standing.

- c. Deficiencies in the corporate authority, e.g., if the corporation is not registered in Washington than they are determined to be a foreign corporation. [Chapter 23B.15 RCW FOREIGN CORPORATIONS](#)
 - (1) Entities registered in other states are required to register in Washington if they are doing business in the state of Washington.
 - (a) Owning one piece of property is not considered doing business according to the bill. See [RCW 23.95.520](#) Activities not constituting doing business. Effective 2015.

- (b) If they own only one piece of property, and not conducting business or the property is not income producing property than they are not required to be registered. They are required to be in good standing in the state they are registered.
 - (2) So the question to ask is what type of business they are and if they own more than one piece of property and is the property income producing property. If yes, than they will need to be registered with the state.
 - d. Dissolved, defunct, or suspended corporations.
 - 2. Requests from the property owner the articles of incorporation, the bylaws, and the corporate resolution of the corporation and examines the documents to determine who has the authority to execute instruments on behalf of the corporation.
- D. **Partnerships** – A partnership is an association of two or more persons to carry on a business for profit. The firm name adopted may or may not reveal the name of any partner and may contain the word “company” and so disguise the fact of partnership. Partnerships are of two kinds: general and limited. The basic difference is that a limited partnership has “limited partners” whose rights, duties, and liabilities are limited by law. This fact is of little importance in the acquisition of real property. Existence of a partnership may be disclosed in the title report but a PAS may be faced with acquisition from a partnership without prior warning and may include a small business or an individual operating a small business.

The PAS:

1. Checks the title report and the records of the county auditor and/or Secretary of State for:
 - a. Exact partnership name. If the partnership name is not found then the partnership should be treated as a general partnership.
 - b. There may or may not be payment of license fees.
 - c. Deficiencies in the partnership authority, e.g., a foreign partnership not authorized to do business in this state.
 - d. Dissolved, defunct, or suspended partnerships.
2. Requests from the property owner the partnership agreement and any amendments and examines the documents to determine who has the authority to execute instruments on behalf of the partnership.

Note: A written partnership agreement is not required to form a partnership. If there is no partnership agreement or statement of partnership authority, then see [RCW 25.05.110](#). The PAS can review [RCW 25.05.105](#) to determine who can execute the instruments for the partnership.

- E. **Limited Liability Companies** – A Limited Liability Company is a business entity that has the income tax benefits of a partnership and the limited liability of a corporation. The limited liability company must file a Certificate of Formation with the Secretary of State and prepare a Limited Liability Agreement. The Certificate of Formation shall include spousal consent to form the company. The Limited Liability Agreement establishes the authority of the “members” or “managers” to act on behalf of the company. Title to property vests in the name of the company and the company name must be followed by “Limited Liability Company,” “Limited Liability Co.,” or “LLC” To clear title, all members must sign the conveyance document unless the Limited Liability Agreement grants authority to convey or mortgage to certain members or managers.

The PAS:

1. Checks the title report and the records of the county auditor and the Secretary of State for:
 - a. Exact company name.
 - b. Payment of license fees.

Note: Nonprofit, charitable, religious, educational, and fraternal organizations are exempt from paying annual license fees but must file an Annual Report of Members. The Secretary of State’s Office can verify the company is in good standing.
 - c. Deficiencies in the company authority, e.g., if the corporation is not registered in Washington than they are determined to be a foreign corporation. [Chapter 23B.15 RCW FOREIGN CORPORATIONS](#)
 - (1) Entities registered in other states are required to register in Washington if they are doing business in the state of Washington.
 - (a) Owning one piece of property is not considered doing business according to the bill. See [RCW 23.95.520](#) Activities not constituting doing business. Effective 2015.
 - (b) If they own only one piece of property, and not conducting business or the property is not income producing property than they are not required to be registered. They are required to be in good standing in the state they are registered.
 - (2) So the question to ask is what type of business they are and if they own more than one piece of property and is the property income producing property. If yes, than they will need to be registered with the state.
 - d. Dissolved, defunct, or suspended companies.
2. Requests from the property owner the limited liability operating agreement and any amendments and examines the agreement to determine who has the authority to execute instruments on behalf of the company.

6-7.3 Procedures for Governmental Acquisition Types

A. **Political Subdivisions of the State of Washington** – Examples of political subdivisions of the state of Washington are counties, cities, towns, school districts, irrigation districts, etc. Some political subdivisions are municipal corporations (e.g., cities and school districts). Irrigation districts are not municipal corporations. In preparing instruments, etc., the PAS should use the vesting and terminology given in the title report.

1. **Counties** – In the state of Washington, county governments may be either on a commissioner system or on a council-executive system. In either case, the PAS makes contact through the appropriate county office. The exact process by which the county transfers real property to the state is controlled by the county's charter or lack thereof. Check with the local county to determine what system is used.

If the county road is located within the highway right of way, then using normal acquisition and those in [Chapter 9](#), the Region RESM secures a Quitclaim Deed from the county for all county rights of way that lie within the right of way limits of each new state highway project. This action is postponed until the transactions with all other owners are substantially completed in order to avoid the necessity for supplemental instruments due to plan revisions. It is not necessary to recite the area of the lands conveyed.

2. **Cities** – In the state of Washington, city and town governments may be either on a commissioner system, council-mayor system, or on a council-manager system. In any case, the PAS makes contact through the city engineer's office.

- a. **City Streets Located Within Highway Right of Way**

- (1) **Nonaccess Controlled Highways** – When a street, etc., in an incorporated city or town is placed on the route of a nonaccess controlled state highway (pursuant to [RCW 47.24.020](#)), title to such street, etc., remains vested in the city or town. If the state elects to improve its highway by the widening of such a street, the additional right of way may be acquired either by the city or town or by the state, and the costs of acquisition split, as may be mutually agreed upon. By statute, the title to such additional widths vests in the city or town. If the agreement is for the state to acquire, the PAS proceeds to do so in the normal manner.
- (2) **Limited Access Facilities** – The title to the right of way for limited access facilities vests in the state (pursuant to [RCW 47.52.210](#)). No documents are necessary to transfer ownership of a city street to the state when it is within the right of way limits of a limited access highway.

3. **Other Political Subdivisions** – When acquiring property from any other political subdivision, the PAS adapts the procedures outlined above as necessary for the political subdivision involved. Procedures for acquisitions from irrigation districts are covered in [Chapter 8](#).

B. State Agencies

1. **Department of Natural Resources** – Certain public lands (such as school trust lands, escheat lands, forest board lands, tide and shore lands, and bed and shore lands) are managed by the Department of Natural Resources (DNR). The acquisition of rights of way over and across said lands is controlled by provisions of one of the following portions of the Revised Code of Washington:
 - [RCW 47.12.023](#) for all DNR-controlled uplands (other than rights of way over and across the beds of navigable waters and/or harbor areas).
 - [RCW 47.12.026](#) for rights of way over aquatic lands (across beds of navigable waters and/or harbor areas).

a. The Region Real Estate Services

- (1) When ready to appraise DNR-held property, contacts DNR's Project Sales and Leasing Department in the Natural Resource Building in Olympia to offer DNR personnel the opportunity to accompany the WSDOT appraiser.

Note: An appraisal is not required if rights of way needed are over and across beds of navigable waters or harbor areas as these rights are transferred by DNR without charge.

An appraisal is made of the ownership as if owned by a private individual.

- (2) Forwards completed appraisal to the Appraisal and Appraisal Review Section Manager, for a determination of value to be completed. Upon completion sends appraisal and DV to Region RESM.
- (3) Requests Headquarters acquisition of DNR lands by letter transmitting the following acquisition package to the Acquisition Program Manager:
 - (a) Title reports and all supplemental reports (including DNR title reports).
 - (b) Federal aid number, right of way number, control system number, parcel number, ad. date, etc.
 - (c) PAS's and DNR's copy of appraisal with DV.
 - (d) Two color-coded copies of approved right of way plan showing area to be acquired.
- (4) On request from the Acquisition Program Manager or designee, clears interests (including access rights and relocation assistance entitlements, if appropriate) of lessees and/or contract purchasers.

b. Headquarters Real Estate Services

- (1) The Acquisition Program Manager, upon receipt of the acquisition package from the Region makes a request to Headquarters Plans section for the preparation of a land plat.
 - (2) Upon receipt of land plat from the Plans Section, files the following items with DNR as WSDOT's "Notice of Intent to Acquire" ([RCW 47.12.023](#) and [RCW 47.12.026](#)):
 - (a) Statement that the lands or interest in lands is required for highway purposes.
 - (b) Statement of just compensation to be paid for the property based upon the department's approved appraisal with a statement that the payment will be paid to DNR electronically, or statement that, pursuant to [RCW 47.12.026\(1\)](#) no compensation is being offered.
 - (c) Copy of appraisal and/or AOS for upland acquisitions.
 - (d) Two paper copies of land plat.
 - (e) Copy of right of way plan with the area to be acquired colored in.
 - (f) Request for transfer of jurisdiction for upland properties and for an easement across aquatic properties.
 - (g) Request names and addresses of all lessees and/or contract purchasers having an interest in the required lands.
 - (h) When names and addresses of lessees and/or any contract purchasers, if any, are received from DNR, forwards this information to region so that these interests (including access rights and relocation assistance entitlements, if applicable) can be cleared.
2. **Other State Agencies** – Region RESM requests Headquarters acquisition of a particular agency's lands by letter transmitting title reports, appraisals, right of way plans, work orders and any other pertinent information to the Acquisition Program Manager. Negotiations are conducted between the Acquisition Program Manager or designee, and a representative of the particular agency. Normal acquisition procedures are followed in that WSDOT offers to pay market value as reported on the Determination of Value (Form RES214). The Region RESM clears the interest of lessees and/or contract purchasers. Normal relocation assistance procedures are followed and relocation assistance entitlements are available as may be required for displacements.
- a. When agreement is reached, the HQ Special Acquisition Section submits a Real Property Voucher ([RES-321](#)) to the agency representative for signature and when required prepares the necessary instruments (usually a Release and Transfer of Jurisdiction, Quitclaim Deed, or easement).

- b. The signed voucher is returned together with the signed instrument transferring control of the property to WSDOT. The file is processed for payment following normal procedures and documentation is placed in the right of way parcel file. The HQ Special Acquisition Section verifies that the region has cleared the interests of all lessees and/or contract purchasers and transmits a copy of the signed instrument(s) to the region.

C. Federal Agencies

1. Forest Service Lands

- a. The Regional Administrator coordinates engineering activities with the U.S. Forest Service, Department of Agriculture, from the reconnaissance stage on through final approval of the highway plans. According to the provisions of the Federal Highway Act of August 27, 1958, the Federal Highway Administration on behalf of the U.S. Forest Service (USFS) conveys an easement for the right of way to the state of Washington (under the terms and conditions set forth in the Letter of Consent and the separate Stipulation) by issuing a Highway Easement Deed.
- b. The Regional Administrator, the Region RESM, and the forest supervisor of the appropriate national forest coordinate to ensure that:
 - (1) Application is made to the USFS for the right of way. Said application is prepared and sent to FHWA by the Acquisition Program Manager or designee.
 - (2) All encumbrances (e.g., leases, mining claims) are cleared.
- c. Stipulations are agreed to and signed by USFS and WSDOT Regional Administrator.
- d. All NEPA requirements are met.
- e. The right of way plans submitted to USFS are stamped "Reviewed" and signed by the forest surveyor of the appropriate national forest.
- f. A Letter of Consent is signed by the forest supervisor.
- g. Contact Acquisition Program Manager or designee for assistance with any of the above. When all of the above are completed, Special Acquisitions will contact the Federal Highway Administration and complete the Highway Easement Deed process.
- h. Temporary uses of national forest land outside of the easement area can be acquired by the Region RESM (or designee). Temporary use, such as a waste site, only requires a special use permit from USFS.
- i. The rights being sought through the Letter of Consent and contained in the Highway Easement Deed (HED) must specifically include any of the rights required over the life of the HED; for example, if it is WSDOT's intent to determine whether or not utilities will be permitted in the right-of-way subject to the HED, such authority must be stated in the application and approved by the USFS. If the HED does not specifically stipulate that

WSDOT is responsible for determining whether utilities may be located in the area subject to the HED, then WSDOT cannot allow them expect through consultation with, and the approval of, the USFS. This condition applies to HED's obtained from other federal agencies.

2. **Other Federal Agencies** – The Acquisition Program Manager or designee:
 - a. Applies to FHWA as provided in Title 23 USC, Section 107(d) (Interstate), or Section 317 (other federal aid systems or other projects to be constructed, all or in part with federal funds) when either:
 - (1) The federal agency that controls the needed lands does not have the authority to grant rights of way.
 - (2) The federal agency that controls the needed lands wishes to proceed under Title 23 USC, Section 107(d), or Section 317.
 - b. When any of the following agencies wish to handle their own transactions, the Acquisition Program Manager or designee applies to the appropriate agency:
 - (1) **U.S. Army or Air Force** – Installation Commander and Region Engineer, Corps of Engineers, Department of the Army.
 - (2) **U.S. Navy** – Region Public Works officer of the appropriate Naval Region.
 - (3) **Veterans Administration** – Director, Veterans Administration, Washington, D.C.
 - (4) **U.S. Department of the Interior**
 - (a) **Bureau of Land Management** – Either Chief, Branch of Lands and Mineral Operations (BLM), Portland, Oregon, or Manager (BLM), Regional Office, Spokane, Washington.
 - (b) **Bureau of Reclamation (USBR) – Power Manager, USBR Regional office**
 - (c) **National Park Service** – Supervisor of the local installation.
 - (5) **U.S. Department of Energy – Bonneville Power Administration (BPA)** BPA's Regional Office.
 - c. Includes the following in the request:
 - (1) The purpose for which the lands are to be used.
 - (2) The estate or interest in the land required and/or extent of access control.
 - (3) Federal aid project number.
 - (4) Name of the agency having jurisdiction over the land and present use of the land.

- (5) A commitment by the state to commence use of the land for the intended purpose within a period of not more than ten years following the transfer of the land to the state.
- (6) An approved map showing parcel number, area of the needed lands, and extent of access control.
- (7) The legal description of the needed lands as it appears on the maps.
- (8) Assurance of compliance with the National Environmental Policy Act of 1969 (42 U.S.C. 4332, et seq.), the Historic Preservation Act, 16 U.S.C. 470 (f), and with the Preservation of Parklands Act, 49 U.S.C. 1653 (f), if applicable.
- (9) Assurance of compliance with Title VI, Civil Rights Act of 1964 (49 CFR 21).

D. Tribal Lands

Per [Secretary's Executive Order E 1025](#), the Tribal Liaison Office shall be notified of any acquisition pertaining to Native Americans.

1. **Tribal Trust Lands** – The Bureau of Indian Affairs, U.S. Department of the Interior, has jurisdiction over applications for rights of way across tribal trust lands (Title [25 CFR, Section 169](#)). The Region RESM contacts the superintendent of the Indian agency (or other official of the Bureau of Indian Affairs) whose responsibilities include the lands involved. In completing the transaction, the PAS complies with all the regulations and requirements of the Bureau of Indian Affairs and acquires any needed releases of lease.
2. **Nontribal Trust Lands** – RESM, or designee proceeds with negotiations directly with the Native American Tribe or individual Native American for the acquisition of the necessary property.

E. Railroads

Property rights (licenses, easement, purchase, or leases) with Railroads take considerable amount of time to acquire. The majority of these rights are established in Construction and Maintenance (C&M) Agreements with each Railroad within the project area. The agreements need to be initiated a minimum of 1 year prior to the RFP/Ad date. These agreements with Railroads must be executed before the project is awarded.

1. The Acquisition Program Manager or designee must be notified when rights are to be acquired from any railroad. Acquisition of railroad property is negotiated through the Acquisition Program Manager, or designee.
2. The HQ Rail Liaison, or designee will provide assistance with preparation of the C&M Agreement.

6-7.4 Procedures for Other Acquisition Types

A. **Tax Title Lands** – The Region RESM (or his designee) secures a Quitclaim Deed from the county for all tax title lands (using a parcel by parcel form of description) that lie within the right of way limits of each new state highway project. [RCW 36.35.150](#) provides that the consideration be for not less than the principal amount of the unpaid taxes. Therefore, contact the county treasurer to determine the exact amount to be paid. The deed will be prepared by the county treasurer as provided in [RCW 84.64.080](#). Refer unusual title problems to the Acquisition Program Manager, for decision on a case-by-case basis, e.g., if the prior owner of tax title land was either a minor or a legally incompetent person, that person has three years from the issuance of the deed to reclaim the property ([RCW 84.64.070](#)). Any portions of tax title lands acquired that lie outside of the right of way limits will be excess lands and disposed of under the procedures governing such.

B. Sundry Sites

1. Materials Sites

- a. A materials site is acquired either in fee (preferred) or by lease (see [Section 6-5.5](#)). In either case, one or more options (with respect to purchase and/or renewal) may be secured during the acquisition process.
- b. Although the procedures for the acquisition of a materials site are similar to those for any other right of way acquisition, the following special procedures are applicable:
 - (1) A reclamation plan is prepared by the region for each site in accordance with requirements of the [Plans Preparation Manual](#) M 22-31. Since the reclamation plan is an excellent source of information and an aid to settling with the owner, a copy of the plan is included in the parcel file that is furnished to the PAS.
 - (2) When other than a fee interest in a materials site is to be acquired by the state, the concurrence of the owners/lessors in the concept of the reclamation plan is required. The PAS submits the reclamation plan to the owners/lessors during negotiations and seeks their concurrence. Assuming such concurrence, the PAS prepares a Memorandum addressed to the Regional Administrator stating:

“The (owners/lessors/etc.) of this site have reviewed the reclamation plan, approved (dated), and concur with its concept.”

Note: The original of the Memorandum goes to the Regional Administrator, and two copies are included with the data transmittal to Headquarters.
 - (3) If the owners/lessors do not concur in the reclamation plan as presented, the PAS breaks off negotiations, notes the owners/lessors objection to the reclamation plan, and advises the Region RESM of the facts.

- (4) The Region RESM reports the objections to the Regional Administrator, and obtains either a modified reclamation plan or a decision to condemn the parcel. The PAS is advised accordingly, and either resumes negotiations or turns the parcel in for condemnation.
- (5) The PAS acquires an equivalent interest in the right of way for any needed access road (e.g., if the site is being acquired in fee, the access road is acquired in fee or by easement).

Note: Temporary access to a site is acceptable only when the state obtains either a temporary interest in the site or when an alternate access will be established.

- (6) If all efforts to acquire a fee interest in the materials site by negotiations fail, the PAS refers the matter to the Region RESM.
 - (7) After proceeding as described, the Region RESM instructs the PAS whether to negotiate a lease, file a Negotiator's Report, or to begin negotiations for an alternate site.
2. **Mitigation Sites** – Sites required to mitigate environmental impacts will typically be acquired based on the term of the commitment, as established in the NEPA documentation. Those sites that are required to be maintained in perpetuity will be acquired either by permanent easement or in fee. If the mitigation commitment specifies a lesser term, such as ten years, a temporary easement may be sufficient. In any case, sufficient property interests will be acquired as will be adequate to construct, operate and maintain the site.
 3. **Facility Sites** – Facilities are managed by the Maintenance and Operations Division, Facilities Administration. Any decision to purchase, lease, or sell any such facility must have the approval of the Facilities Office. Facility sites include: pit sites, quarry sites, maintenance facilities or sites, regional offices, and safety rest areas.

Otherwise, the procedures for the acquisition of a facilities site are similar to those for any other acquisition.
 4. **Rail Property** – Rail sites are managed by the Rail and Marine Office. Any decision to purchase, lease or sell any such rail property must have the approval of the Rail Office. Otherwise, the procedures for the acquisition of rail properties are similar to those for any other acquisition
 5. **Aviation Property** – Aviation property is managed by the Aviation Division. Any decision to purchase, lease or sell any such Aviation property must have the approval of the Aviation Division. Otherwise, the procedures for the acquisition of Aviation properties are similar to those for any other acquisition
 6. **Ferries Property** – Ferries property is managed by the Ferries Division. Any decision to purchase, lease, or sell any such ferry property must have the approval of the Ferries Division. Otherwise, the procedures for the acquisition of Ferries properties are similar to those for any other acquisition.

7. **Wireless, Communications Sites and Facilities** –Radio/Communication sites and facilities are managed by the ITS Communications and Wireless Technology Office, within the Traffic Management Office. They are also partially funded by the Capital Facilities office. Any decision to purchase, lease or sell any such property must have approval of both the ITS Communications and Wireless Technology office and the Capital Facilities office.

Although the procedures for the acquisition of communication sites are similar to those for any other right of way acquisition, the following special procedures are applicable:

- a. ITS Communications and Wireless Technology will be responsible for the following:
 - (1) Perform the necessary tests, analysis, surveys, reports, etc. to determine if a site is viable to acquire.
 - (2) Notify the HQ RES Liaison of the decision to purchase the site and request that the Liaison begin the acquisition of the property.
 - (3) Provide the information necessary for the RES Liaison to contact the property owner and request to purchase.
 - (4) Provide the required funding/work order to purchase the property.
 - (5) Upon acquisition of the property, ITS can move in and make site operational.
- b. HQ Facilities Office will be responsible for the following:
 - (1) Creating and provide a work order number to fund the site selection work.
 - (2) Notifying HQ Accounting Office to add FCR# to tax table.
 - (3) Updating the existing work order used for the comparison study to fund the site development, tower construction, and building installation.
- c. HQ Real Estate Services Liaison will be responsible for the following:
 - (1) Securing the right of entry permit from the property owner and transmitting to Region Facilities Planner.
 - (2) Order an appraisal.
 - (3) Procuring services of local land surveyor to provide:
 - Recorded site boundary survey.
 - Legal description.
 - Formatted on current WSDOT electronic media.

Note: Advise surveyor that additional tasking will be forthcoming at a later date to augment boundary survey with site utilities, topography, contours, etc.

- (4) Acquiring parcel with funding program's approval.
 - (5) Contacting property owner and begin negotiations for a purchase in accordance with Acquisition requirements and guidelines in Chapter 6.
 - (6) Contact the region RES office and request a parcel number for the property, create an ICN by adding the parcel to IRIS, and cross-reference to the appropriate FCR#.
 - (7) Notifying ITS Communications and Wireless Technology that purchase has been finalized.
8. Region Facilities Planner will be responsible for the following:
- a. Arrange for detailed site investigation to include:
 - Random soil testing for chemical contaminants (analysis by a Department of Ecology (DOE) certified independent laboratory).
 - Ground water tests for contaminants (analysis by DOE certified independent laboratory).
 - Test borings to determine soil bearing capacity (typically by state force).
 - Determination of highest and lowest groundwater levels for impact to foundations, drain fields and water wells (typically by state force).
 - Inventory level assessment for wetlands, endangered species and biology.
 - Archaeological investigation.
 - b. When deed is recorded, update existing FCR# and data.
- C. **Timber and Crops** – WSDOT desires that its projects be environmentally compatible and aesthetically pleasing. Therefore, to the greatest extent possible, the natural vegetation is left intact within the limits of the right of way. To the greatest extent practicable, WSDOT acquires timber standing on the right of way, and the owner is discouraged from retaining salvage. The DV will reflect any compensation for the timber. With respect to crops other than timber, the property owner is permitted to harvest the crop if it will not interfere with the construction schedule. (Care must be taken to distinguish the crop from the fruit trees or vines producing it. Trees or vines stand in the same situation as timber as discussed above.)
1. The PAS does not offer timber for salvage.
 2. If the property owner refuses to settle without being allowed to salvage at least some of the timber, the PAS refers the matter to the Region RESM.
 - a. The Region RESM coordinates with the Regional Administrator and obtains either:
 - (1) Approval for the owner to log the right of way.
 - (2) Approval for the owner to log specified area(s) within the right of way. In this case, the area must be described in the instrument, mapped and flagged, or staked on the ground.

Note:

- (a) In each of the above cases, the Region RESM requests that a salvage appraisal be made with respect to the amount of logging approved by the Regional Administrator.
 - (b) In each of the above cases, the property owner must agree to abide by the State Forest Practices Act as amended ([Chapter 76.09 RCW](#)) and any restrictions that might be imposed by WSDOT's environmental plan for the project.
- (3) Denial of permission to log the right of way.
- b. The PAS proceeds as instructed. If any timber cutting is allowed, the value of the timber salvage is shown on the salvage appraisal report.
3. With respect to crops other than timber, the PAS permits the property owner to harvest the crop provided this can be accomplished without interfering with the department's construction schedule. The owner must be willing to execute a rental agreement if the crop cannot be harvested before the state assumes control of the property.
 4. Tenant owned crops – Reserved
 5. Acquired timber is reported on the Fixtures and Improvements Agreement ([RES-335](#)). Any salvage rights sold back to the property owner are also indicated on this form. Agreement with respect to compliance with the State Forest Practices Act and the department's environmental plan for the project are inserted in the remarks section. A rental agreement is required for any period of salvage activity after the payment date.
- D. **Mining Claims** – The following covers procedures for acquiring both patented and unpatented mining claims. Mineral rights and reservations are covered in [Chapter 8](#).
1. The Region RESM contacts the U.S. Bureau of Land Management (BLM) to determine whether the right of way crosses lands "open to mining claims." If so, the Region RESM files an application with the BLM to have the right of way withdrawn from the "open" lands. This procedure ensures against the filing of future mining claims within the right of way. Mining claims filed on other than "open" lands are invalid and may be ignored. When a mining claim is found to be invalid because it was filed on other than "open" lands or because of any other reason, the fee ownership must be determined and dealt with.
 2. To determine the existence of valid mining claims, the Region RESM:
 - a. Checks the mining claim records at the county courthouse.
 - b. Makes an on site inspection of the project. Checks for the existence of unpatented mining claims on patented mining claim lands for overlapping claims, etc.

- c. Interviews area residents and prospectors.
 - d. Has the BLM determine the validity of all existing mining claims.
 3. Usually mining claims are acquired for a nominal amount (up to \$500). However, a valid, mineral-rich, and actively worked claim may not be available on this basis. In this case, the Region RESM has the mining claim appraised by a licensed professional mining engineer. After the specialist report is filed, appraisal review and acquisition proceed in the normal manner.
 4. If the claim holder wishes to retain the subsurface mineral rights, the PAS uses the procedures in [Chapter 8](#) as well as those given below.
 5. A patented mining claim is essentially a fee ownership and several special steps must be followed:
 - a. The Region RESM checks the conditions and stipulations in the patent. For example, timber rights are often reserved by the United States. If ignored, this could result in an overpayment to the patentee.
 - b. The PAS proceeds in the same manner as for any other fee ownership. If the on site inspection reveals any unpatented mining claims on the property or other problems arise, the PAS reports this to the Region RESM and awaits further instructions.
 6. An unpatented mining claim is the personal property of the claimant and is only a possessory right. However, the courts have ruled that this possessory right is a real property interest that is compensable in eminent domain proceedings. In effect, it is an encumbrance and acquisition of the right does not provide the department with all interest in real property.
 - a. The PAS offers a nominal payment (up to \$500) for a Quitclaim Deed ([RES-306](#)) to clear the mining claim.
- E. **Water Rights** – Water rights are a beneficial use of a reasonable quantity of public water for a beneficial purpose during a certain period occurring at a certain place. Water rights can be represented by different documents and may not show as an encumbrance on the title report. Contact RESM for further direction regarding acquisition of water rights.

Most frequently, water rights are encumbrances rather than subjects of acquisition and are covered in [Chapter 8](#).
- F. **Water and Septic Systems** – A water or septic system lying within the area to be acquired may be a damage item and as such will be covered in the appraisal of the property. Water or septic systems lying within the remainder may become a problem. After completion of a project, the owner may file a claim that the project has impaired the quality and/or quantity of the water or damaged the septic system. To determine the validity of the claim, it is necessary to have data on the quality and quantity of water produced by the water system prior to construction of the project. See [Chapter 8](#) for procedures on obtaining tests prior to construction.

Water and septic problems can sometimes be handled with the use of agreements. The decision to use a Water System or Septic System Agreement should be made by the Region RESM with input from the Appraiser and the Appraisal Supervisor. If it is decided to use a Water or Septic System Agreement, the department needs to be reasonably assured that a system can be replaced on site. A visit to the County Health Department or an appropriate specialist is required. While a detailed analysis or cost breakdown is not required, the opinion of the county or specialist on the ability to replace and the type of system required should be documented.

If the system cannot be replaced, a Water or Septic System Agreement cannot be used.

G. Registered Lands (Torrens Title)

1. When a title report shows that a parcel is registered land and that the duplicate certificates are not on file in the registrar's office, the PAS includes the following items together with the usual instrument, voucher, etc., in the transaction package:
 - a. The owner's duplicate certificate of ownership. If the original "owner's duplicate" has been lost, the owner must execute an affidavit, file it with the registrar (county auditor), and apply to the courts for an order to issue a new duplicate certificate.
 - b. The mortgagee's duplicate certificate, if there is a mortgage to be satisfied or partially released.
 - c. The lessee's duplicate certificate, if there is a registered lease (for a term of three years or more) to be released.
2. All instruments that are to be filed must be prepared and executed in duplicate, in order to provide an instrument for Headquarters' records (the registrar retains the original as part of the county's records).
3. In the event that a parcel of registered land is condemned, the PAS proceeds as described in Section 6-24.
4. As part of the acquisition of the registered land, the PAS shall fill out the application for removal from registered land and submit with the transmittal.

H. Mobile Homes (Manufactured Homes) and Recreations Vehicles (RVs)

1. Mobile Home Work Sheet ([RES-220](#)) is available to assist the Region RESM with determining whether or not to acquire a mobile home and will serve as the administrative settlement justification if the mobile home is purchased. A mobile home determined to be personal property cannot be acquired under eminent domain or the imminent threat of the state's exercise of its rights of eminent domain.

The authority to purchase a mobile home when it is personal property has been delegated (S7 Mobile Home Right of Way Purchase) to WSDOT by General Administration (GA) .

If the Region RESM determines that the mobile home should be purchased the PAS shall:

- a. Provide the owner of the mobile home with a separate mobile home offer letter ([RES-349](#)).
- b. Verify that title has been eliminated or obtain title to the mobile home:
 - (1) If title has been eliminated (considered real property per the criteria set forth in [Chapter 4](#)):
 - (2) All mobile home information is included in deed, i.e., “together with a 1985 20x78 Saratoga mobile home.”
- c. If title has not been eliminated (Considered Personal Property per the criteria set forth in [Chapter 4](#)):
 - (1) Obtain original title or prepare a Department of Licensing Affidavit of Loss/Release of Interest form. Owner must sign either the original title or the Affidavit of Loss/Release of Interest.
 - (2) Prepare a Department of Revenue Mobile Home Real Estate Excise Tax Affidavit form and have the owner sign as Seller.
Note: This applies to mobile/manufactured homes only. Sales tax will have to be paid on recreational vehicles.
 - (3) Complete a Bill of Sale form.
 - (4) Confirm that the property taxes and/or personal property taxes are paid in full through the current year. (See [Chapter 8](#).)
 - (5) Prepare a Department of Licensing Vehicle Certificate of Ownership Application a/k/a Vehicle Title Application form.
Note: The form will be signed as the new registered owner by the RESM.
 - (6) Prepares Release of Interest/Power of Attorney. Complete power of attorney portion only for owner’s signature.
Note: Leave appointed name blank.
 - (7) If the Region RESM submits for escrow:
 - (a) The Region Title Examiner obtains confirmation that the title company or escrow company is willing to escrow (close) a mobile home and verifies any additional fees that the company will require to complete the transaction.
 - (b) Prepare an escrow agreement that includes:
 - i. The transfer of the mobile home.
 - ii. Instructions for a UCC search or notes that HQ Title Section has completed a UCC search.
 - iii. Clearance of any liens disclosed.

- (8) If Region RESM decides not to submit to escrow then:
- (a) The agent contacts HQ Acquisition and Title Section to conduct a UCC search or prepares the UCC 11 form obtained from Department of Licensing and submits it with the proper fees to the Department of Licensing. After results are obtained, clears any liens disclosed per policy.
 - (b) The agent contacts the Department of Licensing to determine all applicable transfer fees.

Note: Region RES will transfer the title through the Department of Licensing upon submission of originals.

(9) Submit copies of Department of Licensing paperwork with transmittal

(10) After original title is received from the Department of Licensing in the region (approximately six to eight weeks); a copy is transmitted to HQ for inclusion in the acquisition file.

- d. The PAS advises the Regional Property Management Section that a mobile home is being acquired and requests the IC Number.

Note: If title is eliminated, advise Property Management that if mobile home is being moved off site, Property Management will need to apply for the title to be reinstated from the Department of Licensing.

2. If the Region RESM determines that the mobile home should not be purchased per the criteria set forth in [Chapter 4](#), it will be moved pursuant to the procedures set forth in [Chapter 12](#).

- I. **Condominiums** – Condominiums created prior to July 1, 1990, are organized under [Chapter 64.32 RCW](#) and after July 1, 1990, they are organized under [Chapter 64.34 RCW](#). Under both situations the declaration will contain the information on how the acquisition is completed. In the majority of acquisitions WSDOT will be acquiring the common area of the condominium.

1. Obtain copies of the declaration and any amendments and a copy of the survey map and plans.
2. If there are improvements within the acquisition area, then a title report shall be ordered on each unit of the condominium.
3. If no improvements are within the acquisition area, then a Memorandum of Title shall be completed.
4. If there is a section/article in the declaration for acquisitions under eminent domain, then the acquisition will be completed in accordance with this section/article.

5. If there is not a section/article in the declaration regarding eminent domain, then the acquisition shall conform to the appropriate section/article for sale and withdrawal of property from the condominium. **Note:** [RCW 64.34.348](#) also governs the conveyance of common elements.
 6. An amendment to the declaration and the condominium survey map and plans shall be completed to withdraw the acquisition area from the condominium.
- J. **Donations** A donation of property rights may be accepted only after the owner has been informed in writing of the right to receive just compensation and waived in writing their right to an appraisal and payment of just compensation. This applies to individuals, businesses, corporations, and other private entities. Donations from government agencies are exempt from these requirements. Right of way obtained through donation may be incorporated into a federal aid project without jeopardizing participation in other project costs. See [RCW 47.14](#) and [WAC 468-100-106](#).

WSDOT is responsible for assuring that an appraisal (or waiver valuation) of the real property is obtained unless the owner releases WSDOT from this obligation.

1. **Rules** – Two different situations may occur with a donation. One where the DV or the AOS was already prepared and a value exists for the property or where a property owner has offered to donate their property to the WSDOT. A donation will be accepted under the following conditions:
 - a. DV or AOS was prepared:

Real Property Voucher is prepared and signed by the property owner to reflect the just compensation and the offsetting donation amount. The Real Property Voucher satisfies the property owner's waiver in writing of just compensation. The Donation Clause (see Section 9-11.17) is not required in the conveyance document.
 - b. DV or AOS was not prepared:

Real Property Voucher is not prepared. The Donation Clause is included in the conveyance document. (See Section 9-11.17)
- K. **Functional Replacement of Publicly-Owned Real Property** – Occasionally it is necessary to acquire publicly-owned properties, e.g., a school, fire station. Generally, just compensation for such properties cannot be found by use of the common market value approach. Instead, just compensation for such properties may be measured by the cost of replacing the property with one that is functionally equivalent to the acquired property. Hence, if a fire station is being acquired, the just compensation for the fire station may be the cost of sufficient land in an equally suitable location upon which to build a replacement plus the amount necessary to construct a new fire station thereon. Functional replacement is limited to replacement of acquired lands and facilities with functionally equivalent lands and facilities. To qualify for reimbursement from FHWA, if there are federal funds in the right of way acquisition, FHWA must approve. Although the state of Washington has no specific case or statute law covering functional replacement, the principle of substitution and the provisions of [RCW 47.12.040](#) and [47.12.150](#) are relied upon.

1. Cases that require functional replacement are identified as early as possible in the location and design stages so that they can be included in the environmental impact studies and addressed following plan development.
2. Functional replacement may be authorized under the following conditions:
 - a. The property to be functionally replaced is in public ownership (except that properties owned by railroads and utilities are ineligible).
 - b. The functional replacement actually takes place and the costs of replacement are actually incurred.
 - c. The replacement site and construction thereon are in compliance with existing codes, laws, and zoning regulations.
 - d. Functional replacement costs include:
 - (1) The actual cost of providing a replacement facility having the same functional capabilities.
 - (2) Either of the following:
 - (a) The appraised current market value of the land to be acquired for transportation purposes, where the owning agency has other lands on which to relocate the facilities.
 - (b) The reasonable cost of acquiring a functionally equivalent substitute site where lands in the same public ownership are not available or suitable.
 - (3) Costs chargeable to increases in capacity and other betterments are not eligible, except:
 - (a) Those necessary to replace utilities.
 - (b) Those required by existing codes, laws, and zoning regulations.
 - (c) Those related to reasonable prevailing standards for the type of facility being replaced.
 - (4) If the appraised market value of the property to be acquired exceeds the cost of functional replacement, the market value may be paid.
3. To be eligible for functional replacement, publicly-owned real property actually must be in a specific use. For example: lands which are in actual use as a public utility maintenance facility would be eligible. Undeveloped lands that are being held for future public use normally would not be eligible.
4. Eligibility for functional replacement of a volunteer fire department (VFD) is determined on a case by case basis. Authorization to permit functional replacement may be obtained if the state's file clearly shows that:
 - a. The VFD's facilities are devoted strictly to public use and are serving a public need that would otherwise have to be provided if the subject facility did not exist.

- b. The VFD's facilities are physically unique. Facilities do not qualify if they are of a type that is found in the normal market.
- c. The VFD has clear title to the land and the facilities on the land.

Note: The functional replacement concept may independently apply to owned improvements if they are on land that is not owned by the VFD. Title to land and/or facilities may be cleared by the VFD if it is desirable to qualify for functional replacement where all other conditions are met.

- d. The VFD agrees to follow a nondiscriminatory policy consistent with Title VI of the Civil Rights Act of 1964 and 23USC 324 with regard to race, color, national origin, and sex, and to amend, revise, or modify any existing charter, bylaws, deed restrictions, etc., to that end.

5. The Region RESM:

- a. In the advance planning, design, or access and right of way phase, identifies real properties that are in public ownership and may qualify for functional replacement.
- b. Subject to appropriate authority from the Regional Administrator, meets with officials of the owning agency to discuss the effects of the proposed acquisition and the potential for application of functional replacement procedures, and:
 - (1) Establishes a parcel file for the case by taking the actions specified herein and assures that it includes a Diary of Right of Way Activities - Acquisition and a Functional Replacement Checklist.
 - (2) Offers to have property valuation made on both market value and functional replacement bases.
 - (3) Allows owning agency to select valuation method(s).

Note: A market value appraisal and DV are made in every case except when the owning agency specifically waives its right to have its property appraised.

- c. Reports the results of discussions and decisions concerning functional replacement to the Regional Administrator for inclusion in environmental impact statements, etc., if required on a project.

Assures that appropriate instructions are given to appraisers, specialists, and review appraisers (see Chapters 4 and 5).

Note: Appraisal and DV on both the market value and the functional replacement premise may be required.

- d. If the owning agency has indicated that it elects functional replacement, verifies that the owning agency has submitted a letter (addressed to the Regional Administrator) formally requesting functional replacement, fully explaining why such replacement would be in the public interest, and, if it so elects, waiving its right to have its property appraised.

- e. Submits to the Headquarters RESM:
 - (1) Cost estimate data showing comparative costs.
 - (2) A memorandum covering:
 - (a) Tentative agreements reached with the owning agency.
 - (b) Justification for functional replacement.
 - (c) Assurance that all replacement property will be acquired in compliance with all state and federal regulations concerning acquisition and relocation assistance.
 - (3) The owning agency's letter requesting functional replacement.
 - (4) Any other pertinent data.
6. The Headquarters Real Estate Program Administrator:
 - a. Reviews the submittal from the Region RESM.
 - b. If federal funds are to participate, prepares and transmits a letter (to be signed by the State Design Engineer) to FHWA, Division Administrator, including:
 - (1) A request for FHWA concurrence in functional replacement.
 - (2) A request for FHWA authorization to proceed with the acquisition of a substitute site, the physical construction of minor site improvements, and the preparation of PS&E for major site improvements.
 - (3) Appropriate additional data received from region.
 - c. Upon verification from FHWA that functional replacement is in the best interest of the state, HQ RES will notify the appropriate Region Office. Such verification stems from the approval of the State Design Engineer when federal participation is not involved.

Note: When required, PS&E for major site improvements are prepared by the owner of the improvements being replaced and submitted for FHWA review and approval. Costs of PS&E preparation are normally reimbursable under functional replacement.
7. The Region RESM:
 - a. Obtains execution by the appropriate officials of the owning agency of a formal agreement which sets forth:
 - (1) The rights, obligations, and duties of each party with regard to the facility being acquired and the acquisition of the replacement site specifying how the agencies name is to appear on acquisition.
 - (2) How the costs of the new facility are to be shared between the parties.
 - b. Proceeds with the acquisition of the substitute site, if appropriate, in the name of the party specified in the agreement.

- c. Submits proposed PS&E for the functional replacement to the Headquarters RESM, if required.
 - d. Submits the agreement to the Headquarters RESM for execution.
8. The Headquarters Real Estate Program Administrator:
 - a. Reviews the agreement and executes it for the state of Washington.
 - b. If federal funds are to participate, submits the executed agreement to FHWA together with a letter requesting FHWA concurrence.
 - c. Notifies the Region RESM upon receipt of FHWA concurrence.
9. Upon completion of construction, the Region RESM:
 - a. Makes a joint final inspection of the replacement facility with the appropriate representatives of the owning agency.
 - b. Verifies that the conveyance from the agency to the state of the lands required for highway purposes has been accepted by the state.
 - c. If appropriate, submits voucher for any costs, e.g., relocation assistance, due to the agency pursuant to the agreement.
 - d. Obtains a statement from the appropriate officials of the owning agency that:
 - (1) The costs of the replacement facility have actually been incurred in accordance with the provisions of the executed agreement.
 - (2) A final inspection of the replacement facility has been made by both parties.
 - (3) The Department of Transportation is released from any further responsibilities.

6-8 Property and Acquisition Specialist's Actions Prior to Contact With the Owner

The PAS:

- A. Adds to the parcel file the Diary of Right of Way Activities – Acquisition Form.
- B. Reviews the title report(s). Checks the description to ensure conformity with right of way plans, determines the action to be taken with respect to each encumbrance, and obtains any supplemental title reports which may be necessary.
- C. Studies the appraisal report and the Review Appraiser's DV or AOS, taking special note if there are any tenant-owned improvements identified or improvements to be salvaged. **Note:** Salvage items should be identified during the appraisal inspections and any salvage values should be included in the appraisal report. It is essential that, prior to initiating negotiations with the property owner that the PAS have a complete understanding of what the appraiser treated as real property (i.e., what improvements are being acquired) and what was considered to be personal property (i.e., what items will be eligible for relocation assistance). The PAS is not responsible for that determination. While the PAS should accompany the appraiser on the inspection of

the property and can provide input to the appraiser regarding whether items might be real or personal property, it is the responsibility of the appraiser to make the final determination. If an item cannot be determined as to whether it was considered by the appraiser to be realty or personal property, they must contact the review appraiser and obtain a determination before proceeding with negotiations.

- D. Studies and investigates all details of the right of way plans, utility plans, drainage plans, channelization plans, as well as the profiles, cross sections, road approach schedules, and any other specialist's reports for complete familiarity and understanding.
- E. Reviews hearing transcript and Environmental Impact Statement (EIS) documents when available.
- F. Makes an on-site inspection of the proposed acquisition, noting: evidence of any recent or pending public improvements (because these may cause an assessment); physical access in the before and after situations; any item such as improvements (fences, buildings, business signs, etc.), utilities (including drop lines continuing service to buildings), and evidence of septic drain fields that may have been missed in the title report and/or the appraisal.
- G. Coordinates with Relocation Assistance and Property Management as required. If improvements and/or land are to be rented back to grantors, follows procedures in [Chapter 11](#).
- H. Prepares an appropriate "Offer Letter" in accordance with specific guidelines shown in form [RES-350](#). Each letter is individually prepared on region letterhead.
 - 1. If the offer is administrative and the AOS is \$10,000 or less, the offer must state that an administrative offer is being made and an appraisal has not been completed.
 - 2. If the offer is administrative and the AOS is over \$10,000, the offer must state that an administrative offer is being made and that an appraisal has not been completed and an appraisal will be prepared if requested by the property owner.
- I. Whenever possible, prepares the instruments and vouchers necessary to complete the transaction (see [Chapters 9](#) and [13](#)).

6-9 Relocation Assistance Program

If an acquisition requires the moving of persons or personal property from the parcel, the PAS completes a Relocation Eligibility Report ([RES-382](#)). Upon obtaining proper signatures on the Relocation Eligibility Report, immediately forwards the original to the HQ Relocation Reviewer.

If requested, the PAS can deliver a Relocation Assistance Program brochure and a General Notice of Relocation Rights (see [Chapter 13](#) for example) to the property owner.

The PAS should refer relocation questions posed by property owners to the Relocation Specialist assigned to the parcel. If the agent is unfamiliar with relocation, it is better to offer to have a relocation agent contact them.

If a decision is made by the department to withdraw an offer to purchase from a property owner and relocation is involved, the PAS should forward a copy of the letter withdrawing the offer to the relocation department.

More complete information and instructions are found in [Chapter 12](#).

6-10 Property and Acquisition Specialist's Contact With the Owner

6-10.1 *In-State Owner*

The PAS:

- A. Contacts all parties having an ownership in property rights required (land, encumbrances, and improvements). Encourages a setting for meetings that will allow for proper display of maps and affords enough privacy to avoid unnecessary distractions.
- B. Verifies that the person(s) to whom the offer is to be made is the parcel owner, contract buyer, or an agent for same who is authorized to convey the subject parcel.
- C. Explains purpose of the project, what property rights will be required, and why.
- D. Presents the state's offer orally and in writing. The state's offer is normally presented during the first or second personal contact with the owner(s) or their representative. Reviews the offer letter with the owner to ensure complete understanding.
- E. Provide the Appraisal/AOS to the owner as follows:
 1. Deliver the bound copy of the appraisal (but *not* a copy of the DV).
 - a. If the DV is different from the appraised amount, the PAS will deliver the Reviewer's deviation memo to the property owner as justification for the difference.
 - b. Instruct the property owner to direct questions about the appraisal only to the PAS as the representative of WSDOT.
 2. The PAS will present a copy of the approved AOS including the appropriate market data sheets to the property owner upon making the offer.
- F. Reviews the right of way plans and title report(s) with owner for accuracy and completeness. In the case of a partial acquisition, points out the impact of the project on the remaining property such as water rights, drainage, access restrictions, road approach details, etc.
- G. If there are no persons or personal property displaced by the state's acquisition, the agent so states in the diary.
- H. Provides the owner with the *Transportation Property Needs and You* booklet.
- I. Provides the owner with an original and one copy of all instruments necessary for the transaction.
- J. Provides the owner with the original and one copy of the Real Property Voucher(s) ([RES-321](#))

- K. Provide the property owner(s) with the substitute Form W-9/Statewide Payee Information Form (DOT Form 134-102) to complete in accordance with the procedures set forth in [Chapter 10](#).
- L. If there are persons or personal property to be displaced, follows instructions herein or have the relocation specialist present to explain the relocation program and entitlements.
- M. Obtains information from the owner regarding tenants on the parcel to be acquired by requesting the owner complete the Landlord/Tenant Form ([RES-352](#)) for each tenant on the total premises.
- N. Obtains copies, if applicable to confirm signing authority or the identity of parties in interest and/or in possession. (See Section 6-6 Identity of Parties for property documentation):
- O. Meets with the owner or owner's designee and discusses WSDOT's offer at least three times (including the meeting during which the Initial Offer Letter is presented) before parcel may be considered for condemnation.

49 CFR Part 24.102(f) Appendix A provides that the property owner be given a reasonable opportunity to consider the Agency's offer and to present relevant material to the Agency. In order to satisfy this requirement, Agencies must allow owners time for analysis, research and development, and compilation of a response, including perhaps getting an appraisal. The needed time can vary significantly, depending on the circumstances, but 30 days would seem to be the minimum time these actions can be reasonably expected to require. Regardless of project time pressures, property owners must be afforded this opportunity.

Note: Telephone calls to set up an appointment do not count as a meeting unless the owner refuses to grant an appointment and instructs the PAS to submit the parcel for condemnation.

- P. If it is impossible to make WSDOT's offer in person because the owner refuses to grant any appointments, the PAS proceeds in the same manner as dealing with an alternate method by mail, except that a paragraph is added to the offer letter requesting an appointment and a chance to explain the state's offer in detail.

6-10.2 **Alternate Contact (Offer) by Mail With In-State Owner or Out-of-State Owner**

The Region RESM may designate projects in which the first contact (offer) with property owners may be accomplished by mail. In these instances, the PAS:

- A. Contacts all parties having an ownership in property rights required (land, encumbrances, and improvements) as shown on the title report or in the appraisal.
- B. Verifies that the person(s) to whom the offer is to be made is the parcel owner, contract buyer, or a specialist for same who is authorized to convey the subject parcel.

- C. Sends to the owner by certified mail, with return receipt requested:
1. A written explanation of the purpose of the project, what property rights will be required, and why.
 2. The original and one copy of the offer letter ([RES-350](#)), with the copy marked requesting signature and return.
 3. Provide the appraisal/AOS to the owner as follows:
 - a. The negotiator will send the bound copy of the appraisal (but *not* a copy of the DV).
 - (1) If the DV is different from the appraised amount, the Negotiator will send the memo to the property owner as justification for the difference.
 - (2) The negotiator will instruct the property owner to direct questions about the appraisal only to the Negotiator as the representative of WSDOT.
 - b. The negotiator will send a copy of the approved AOS including the appropriate market data sheets to the property owner.
 4. A copy of the right of way plan marked to definitely show the area to be acquired and any remainder(s).
 5. *Transportation Property Needs and You* booklet.
 6. *Relocation Assistance Program brochure*, if appropriate.
 7. Such additional relocation assistance material as may be deemed necessary upon consultation with the Region Relocation Assistance Supervisor.
 8. Original and one copy of all instruments necessary for the transaction.
 9. Real Property Voucher(s) ([RES-321](#)).
 10. Send the property owner(s) a substitute Form W-9 to complete in accordance with procedures set forth in [Chapter 10](#).
 11. Send the property owner(s) a Statewide Vendor Registration and Payment Options form (SWV Form) to complete in accordance with procedures set forth in [Chapter 10](#).
 12. Special instruction on what to sign, where to sign, how to sign, requirements for acknowledgments, and instructions for return mailing.
 13. Self-addressed, stamped envelope.
- D. Upon confirmation of certified mail receipt, telephones the owners and reviews the state's offer with the owner to ensure complete understanding of and the owner's reaction to the state's offer, including reviewing the Statutory Evaluation Allowance.
- E. Upon receipt of the executed instruments, signed voucher(s), and receipted offer, contacts the owner to confirm receipt and completes the Right of Way Acquisition Transmittal ([RES-353](#)) as specified in Section 6-8.

- F. If the owners do not respond within two weeks, sends by certified mail (return receipt requested) a “follow-up” letter or contacts by telephone to follow-up.
- G. If the owners do not respond within two weeks to the “follow-up” letter, sends by certified mail (return receipt requested) an “urgent” letter or delivers in person.
- H. If the owners reject the state’s offer or do not respond within two weeks to the “urgent” letter, prepares the final action notice per [RCW 8.25.290](#).

6-10.3 *Post-Meeting Responsibilities*

6-10.3.1 **Diary of Right of Way Activities – Acquisition (RES-301)**

The PAS makes detailed entries in the Diary of Right of Way Activities – Acquisition ([RES-301](#)) covering every contact, meeting, etc., involving the assigned parcels. These entries are made as soon as possible after each contact to assure accuracy. These entries SHALL contain all of the essential and factual information discussed and/or obtained during each contact, any decisions made or additional actions to be taken, and other such information sufficient to inform the user and/or reviewer of the diary of the purpose of the contact and/or entry. Upon completion of entries, the agent is to sign and date the diary.

Diary entries must be limited to a recitation of the facts because the diary is subject to the rights of discovery by all parties in any court proceedings. Diaries must not contain any judgmental or opinion statements relating to the property owner, displaced person, or any other party to the contact. Information contained in diary entries related to the property of the owner and/or displaced person must also be factual and non-judgmental. For example, it would be important to note if there are items on the property that might require special consideration, such as animals, swing sets, etc.; however, the agent should not include opinions relating to the condition of the property except as they relate to valuation and/or relocation activities.

Diary entries shall include, but are not limited to, the following:

- A. The date of the parcel assignment.
- B. The date, time, telephone number, and full name (e.g., Mr. John F. Jones, not Mr. Jones) of any party of interest who is contacted by telephone.
- C. The date, time, address, and place of every meeting with any party in interest. This includes the actual location of the meeting, e.g., the dining room of the owner’s residence, Attorney John T. Smith’s office in the Block Building, etc.
- D. The full names of all adult participants in a meeting and their relationship to the owner. If children are participants, note their approximate ages.
- E. The amount in dollars of the state’s offer and the fact that the offer was made both orally and in writing. The same information is given for any revised offers by the state.
- F. A summary of the events of the meeting, including:
 - 1. The owner’s reaction to the state’s offer.
 - 2. Details of any counter offers, etc.

3. Owner's questions and PAS's responses.
 4. Any concerns or issues noted.
 5. The explanation of the statutory evaluation allowance.
 6. The explanation of the Relocation Assistance Program or that they will be contacted by a Relocation Specialist.
 7. If improvements are being acquired, an explanation of any salvage allowed.
- G. Either an indication of who signed the receipts for the offer letter and for the relocation brochure, the acquisition booklet, or a statement that the letter and booklets were delivered but that the owner refused to sign the receipts.
- H. The details of any negotiated/administrative settlement that is reached.
- I. The details of any revised offers.
- J. The details of any issues that may result in the withdrawal of the offer.
- K. If condemnation is to be filed per [RCW 8.25.290](#), the following details shall be included in the diary:
1. Dates notice published in the local paper or papers.
 2. Date notice mailed to "taxpayer" by certified mail.
 3. Date and parties in attendance at final action.
- L. Date negotiator's report completed ([RES-320](#)).

6-10.3.2 Continued Negotiation

The PAS:

- A. If there is a revision to the right of way plan or if there is a reappraisal, either of which result in a new Determination of Value ([RES-214](#)), makes an appointment with the owners to present the state's revised offer. Uses the same general presentation as in the original offer except that the agent presents the state's revised offer orally and in writing using the revised offer letter ([RES-351](#)), in which the occupancy date remains unchanged. If the acquisition involves an owner-occupied dwelling, a revised Notice of Eligibility and Entitlements for relocation must be presented. If the original offer did not require relocation of the occupant(s), then required relocation notices must be sent out according to the procedures set forth in [Chapter 12](#).
- B. Submits any appraisal provided by the owner to the review appraiser, in accordance with instructions in [Chapter 5](#).
- C. Continues the negotiations until either:
1. A satisfactory settlement is reached. In this case, the PAS prepares the Right of Way Acquisition Transmittal ([RES-353](#)) and its accompanying data package.
 2. A settlement cannot be reached. In this case, the PAS prepares the final action notice per [RCW 8.25.290](#).

6-10.4 Owner Represented by Others

6-10.4.1 General

- A. The property owner (or any other party of interest) may choose to be represented by another party. Certain individuals (e.g., minors, or incompetents) are required by law to have another party represent them.
- B. An attorney at law may act as the owner's representative but may not contract or convey in the place or name of the owner (without legal authority).

6-10.4.2 Rules

- A. **At the owner's written request**, the state conducts acquisition activities with the interested party's representative.
- B. The state accepts conveyances from the owner's duly authorized attorney-in-fact as provided in a recorded durable or special power of attorney that has not been revoked or superseded and the principal is alive.

6-10.4.3 Procedures

6-10.4.3.1 Attorney at Law

- A. If the property owner (or any other interested party) is represented by an attorney, the PAS deals only with that attorney. The PAS requests that the property owner furnish written confirmation of the scope and fact of such representation. When furnished, such confirmation is made part of the parcel file.
- B. If the property owner subsequently decides to deal directly with WSDOT, the PAS requests that the owner furnish a letter of notification. When received, such letter is placed in the parcel file.
- C. In either case, the circumstances should be noted in the diary and the written confirmation or letter is referenced.

6-10.4.3.2 Attorney in Fact

- A. When dealing with an owner's attorney in fact, the PAS may accept conveyance either from the individual (the principal) or from the attorney in fact (agent), provided (in the latter case) that the PAS:
 - 1. Reviews the recorded power of attorney and determines that the attorney in fact is authorized to convey the subject property. (Review [RCW 11.125](#), Uniform Power of Attorney Act.)
 - 2. Determines that the recorded power of attorney has not been revoked or superseded.
 - 3. Uses the proper form of acknowledgment, etc. (see [Chapter 9](#)), thereby obtaining the attorney in fact's sworn statement that the principal is alive.
 - 4. Includes a copy of the power of attorney, showing recording data in the transaction package when forwarded for processing.

6-11 Remainders

The following sections cover acquisitions involving two categories of remainders: “uneconomic remnants” and “excess acquisition.”

6-11.1 *Uneconomic Remnants*

- A. If the DV includes a statement by the reviewer that a remainder is uneconomic, the department shall offer to purchase such remnant at its determined value by selecting “Clause A” for the offer letter (see [RES-350](#)). Although the department is required to offer to purchase uneconomic remnants, the owner is not required to sell them. If the remnant shows evidence of contamination, any offer to buy should be contingent on the property being acquired in a clean condition.
- B. If the owner rejects the state’s purchase offer and the PAS files the Negotiator’s Report ([RES-320](#)), the uneconomic remnant is normally not included in the condemnation action except by agreement between the Assistant Attorney General (AAG) and the property owner.

6-11.2 *Excess Acquisition*

6-11.2.1 Rules

- A. An excess acquisition is the acquisition of a remainder which has not been identified in the DV as being “uneconomic.”
- B. The department tries to avoid acquiring excess property, but may do so when the excess is to be used for “trading stock” on the same project, or other highway/project related use not yet mapped.
- C. If the state has no interest in acquiring a remainder for the purposes set forth in 6-11.2.1.B and the owner is adamant in his refusal to keep the remainder, then the PAS may acquire the excess using the following procedures.

6-11.2.2 Procedures

- A. If the “after value” of the remainder, as shown on the DV, is up to and including \$10,000, the PAS prepares a memo requesting the approval of the Region RESM. Upon receipt of the approved memo, the PAS proceeds with the transaction in the normal manner.
- B. If the “after value” of the remainder, as shown on the DV, exceeds \$10,000, the PAS also includes a signature line for the approval of the Regional Administrator.
- C. The PAS includes any memos authorizing the excess acquisition with the Right of Way Acquisition Transmittal.
- D. If the owner rejects the state’s offer and the PAS files the Negotiator’s Report ([RES-320](#)), the excess acquisition is not included in the condemnation action. the Negotiator’s Report specifies only the required right of way.

6-12 Administrative Settlement

6-12.1 General

If it is impossible to reach an agreement to purchase based upon just compensation, WSDOT may attempt acquisition by means of an administrative settlement.

Federal regulation 49 CFR 24.102(i) states: the purchase price for the property may exceed the amount offered as just compensation when reasonable efforts to negotiate an agreement at that amount have failed and an authorized Agency official approves such administrative settlement as being reasonable, prudent, and in the public interest.

6-12.2 Rules

- A. The Region RESM reviews the state of acquisitions on the project before permitting the acquisition of a parcel for an amount in excess of that given on the Determination of Value ([RES-214](#)) or Administrative Offer Summary ([RES-216](#)).
- B. Authorization to proceed with an administrative settlement is given only when it has been determined that such action will not unduly jeopardize the remaining acquisitions on the project.
- C. In each case, the effect of an administrative settlement upon the entitlement amount under the Relocation Assistance Program is considered.
- D. Administrative settlements must stand on their own merits, be clearly understood, and must bear signature approval of the appropriate Agency official.
- E. Each administrative settlement must consider all of the components below:
 1. Agency review of parcel specific information, including copies of appraisals, estimates, bids, research information, etc. (**Note:** these items **must** carry the most weight in the justification).
 2. Condemnation process (updating for trial, pretrial, conferences, attorney's expenses, witness fees, etc.).
 3. Trial and litigation risk (based on experience in the particular county).
- F. The Administrative Settlement shall be written as a **memorandum** to the file and must contain appropriate background, justification, and conclusion. The memorandum explains the rationale for the administrative settlement to an extent consistent with the circumstances and also states the amount of money involved.

6-12.2.1 Authority

The authority to approve administrative settlements on parcels being acquired by the department is as follows:

- A. Unlimited settlement authority is delegated to each Regional Administrator. This authority may be further delegated. The region is responsible for documenting any further delegation and providing evidence of that delegation to Headquarters Real Estate Services.
- B. A memorandum to the file, signed by the appropriate authority or authorities, must be provided to support all administrative settlements. It is retained as a permanent document in the file.

6-12.3 Procedures

6-12.3.1 Region Actions

- A. The PAS:
 1. Makes every sincere effort to negotiate a purchase for the just compensation as listed in the DV or AOS. This must at least meet the minimum negotiation requirements contained herein.
 2. If all efforts to negotiate a settlement at the just compensation amount fails, discusses the parcel (especially offers, owner demands, counteroffers, etc.) with the Region RESM.
- B. The Region RESM:
 1. Reviews the Diary of Right of Way Activities – Acquisition and weighs all factors affecting the parcel, including:
 - a. Basis for owner’s refusal of WSDOT’s offer.
 - b. Owner’s counteroffers, etc.
 - c. Status of negotiations on the project, including negotiation cut-off date.
 - d. Condemnation and trial risks.
 - e. Effects upon Relocation Assistance Program entitlements. (See [Chapter 12](#))
 - f. All available appraisals, including any owner’s appraisal. **Note that where an administrative settlement is made for cost-to-cure items (that were not addressed in the original AOS) that would put the parcel over the \$25,000 threshold for a waiver valuation, an appraisal is required, unless an exception is approved by the Appraisal Program Manager prior to settlement.**
 2. May instruct the PAS to either:
 - a. Negotiate a settlement.
 - b. Submit the parcel for condemnation.

3. If the administrative settlement is to be for an amount greater than that authorized to the Region RESM by this section, prepares the memorandum, attaches copies of any estimates or bids and transmits it to the Regional Administrator or delegate for approval.
 4. Upon receipt of the approved administrative settlement memo, transmits it to the PAS with instructions to proceed with negotiating an administrative settlement.
 5. Without approval for an administrative settlement, instructs the PAS to submit a Negotiator's Report for Condemnation.
- C. The PAS:
1. If instructed to negotiate an administrative settlement:
 - a. Notes the authorization to proceed in the Diary of Right of Way Activities. Includes in the diary references to any estimates and bids in the file.
 - b. Makes an oral offer to the owners to settle for the amount of the just compensation plus the administrative settlement. Assures that the owners are aware of the effects that an administrative settlement may have upon the amount of relocation assistance entitlement and notifies the Relocation Specialist.
Note: No written offer letter is presented on an administrative settlement.
 - c. If the owners accept the administrative settlement, prepares and obtains execution of the necessary instruments, vouchers, etc., as in a normal closing. Then prepares the Right of Way Parcel Transmittal and its accompanying data package.
 - d. If the owners refuse the administrative settlement, prepares the Condemnation Transmittal and its accompanying data package as described in Sections 6-24 or 6-25.
 2. If instructed to condemn, proceeds as described in Sections 6-24 or 6-25.

6-12.4 **Sample Administrative Settlement Format**

The Administrative Settlement must outline and contain the following:

Amount of Approved AOS or DV: \$
 Amount of Proposed Administrative Settlement: \$
 Amount of Proposed Total Settlement: \$

A. Background:

1. The background shall include a brief summary describing the project and its impacts to the parcel.
2. The background may also include information about status of negotiations (For example - initial offer date, if appraisal was provided, how the owners reacted, items of disagreement).

- a. Justification:
 - (1) Detailed explanation of the justification for the administrative settlement. Must clearly explain the support for the additional compensation paid and should focus on parcel specific impacts, i.e., WSDOT’s review of the owner’s appraisal or counteroffer, evaluation of value differences, evaluation of cost-to-cure items including copies of estimates or bids, other impacts to construction such as fish windows, channel change, or irrigation canal relocation. **Reminder:** Attach copies of any bids or estimates to the memorandum.
 - b. May also include justification of trial risks based on experience in the particular county, as well as the condemnation process itself, as it will take additional time and money, i.e., updating for trial, pretrial, conference, staking of right of way, attorney’s expenses, and witness fees (appraisers, consultants, etc.).
- 3. Conclusion:
 - a. The conclusion summarizes the key elements of the justification. It must also state the approved amount of the administrative settlement.
- 4. A table is optional and may be used when the administrative settlement has multiple items to address. Example below:

	WSDOT Offer (Just Compensation)	Owners Counter Offer	Agency Agreed upon Amount	Administrative Settlement (Difference)
XXX S.F. of Land in Fee	\$9,600 (\$2.15 sf)	\$15,600 (\$3.50 sf)	\$15,600 (\$3.50 sf)	\$6,000
Fencing	\$2,800	\$5000	\$3600	\$800
Sign Relocation	\$6,000	\$8,550	\$8550	\$2550
Proximity Damages	\$0.00	\$7,000	\$5,900	\$5900.00
Total	\$18,400	\$36,150	\$33,650	\$15,250

6-12.5 Web Based Training is available for WSDOT employees through the Learning Management System (LMS)

6-13 Payment of Rent Prior to the Acquisition of the Property (Protective Rent)

6-13.1 General

If a current tenant vacates property or the property is already vacant before the department acquires possession, then it may be appropriate for the department to pay rent to prevent the property from being rented to another tenant, resulting in another displacement or in a property owner claiming loss of rent.

6-13.2 Rules

- A. The payment of rent is to be utilized at the discretion of the Region RESM based on the following criteria:
 - 1. Terms and rental rate for the current leasehold interest held by the displaced person.
 - 2. Lead-time for business and tenants to find and secure replacement sites.
 - 3. Availability of replacement sites suitable to the displaced person.
 - 4. Potential of the owner to rent the subject site.
 - 5. Facilitate negotiations and goodwill with the property owner.
 - 6. The acquisition schedule (ad date).
 - 7. Term of payment shall be 1 year or less.

- B. The Region RESM must analyze the cost effectiveness of paying rent. Consideration should be given to time and cost of rent versus the payment to the displaced person(s).

For example, if the rent is \$100 per month on a 10 foot by 10 foot storage unit and the proposed rent period is 6 months, then it would not be cost effective to enter into a rental agreement because the personal property benefit is only \$300 (for 10 foot by 10 foot unit).

- C. The Region RESM concludes that the rent is justified or not justified and instructs the Region Acquisition Supervisor and Region Relocation Supervisor.
- D. If the property is occupied by a tenant then the PAS and the relocation agent coordinate to establish timelines regarding the vacation of the property by the displaced person(s) and the date to commence protective rent. Upon vacation of the premises by the current tenant, the PAS will obtain verification that the existing lease has been terminated and that all deposits have been returned to the tenant.

6-13.3 Procedures

The Region may follow either of the two options for rent (A or B below), prior to the acquisition. It is required that the region establish a rental rate and provide documentation justifying said rate. The rental rate for the property should reflect an appropriate reduction in services no longer required by the owner:

- A. An Agreement Not to Rent ([RES-343](#)) may be completed and signed by the owner and the Region RESM.
- B. The PAS requests that the owner (landlord) provide WSDOT with a lease/rental agreement.
 - 1. The PAS will submit the lease/rental agreement to the Region RESM for review and approval. The Region RESM will consult with the Acquisition Program Manager regarding complex issues or nonstandard language (such as hold harmless, indemnity, etc.).

2. If the owner (landlord) does not provide a lease/rental agreement, then the appropriate WSDOT acquisition lease will be utilized.
- C. The PAS prepares the right of way acquisition transmittal package.

6-13.4 **Payment Options**

The following are suggested methods of payment available for either option 6-13.3.A or B above:

- A. **Agreement** – The region executes three original instruments and establishes a OP Agreement following procedures outlined in the [Agreements Manual](#) M 22-99.
- B. **Real Property Vouchers** – The region executes Real Property Vouchers to make monthly, quarterly, or yearly payments based on the terms of the agreement.
- C. **Administrative Settlement** – The region and the property owner reach an agreement on the amount of protective rent to be paid. This amount is justified as per the administrative settlement procedures as shown in this chapter and is paid in the primary real property voucher upon final settlement with the property owner.

Note: Payment of rent should continue until the department has obtained possession of the property (e.g., by deed or possession and use).

6-14 **Special Benefits**

- A. The subject of special benefits may arise in partial acquisitions. In this state, it is necessary to differentiate between and understand three concepts when value may be created by a pending highway improvement. The three concepts are defined as follows:
 1. **Enhancement** – Increases in real estate values in advance of right of way acquisition created by knowledge of pending highway improvement.
 2. **Special Benefits** – Value accruing to the remainder of a property by reason of acquisition and use by the state of a portion of such property where such value is special to said remainder and not enjoyed by the general public. Benefits may be special even if other owners on the facility receive similar benefits.
 3. **General Benefits** – Washington law does not clearly define general benefits. Because of this we have only attempted to explain special benefits and will assume that any benefits that are not “special” may be properly considered to be “general” benefits.

Under both state and federal procedures, an owner may not receive compensation based on values due to “enhancement.” In federal condemnation cases, both special and general benefits must be offset against compensation for the part being acquired and/or damages. In state condemnation cases, only special benefits are to be offset against compensation for the part being acquired and/or damages.

- B. The PAS:
 - 1. Shows the amount of special benefits charged (as shown on the DV) in the Offer Letter ([RES-350](#)) by adding the appropriate clause.
 - 2. Selects Clause “B” on the Offer Letter and attaches a copy of [RCW 8.25.210](#) through [RCW 8.25.260](#) to the owner’s copy of the Offer Letter.
 - 3. Modifies the owner’s receipt for the Offer Letter to include receipt of a copy of the statutes.
 - 4. Gives the owner adequate time to consult with counsel.

6-15 Toxic/Hazardous Waste Situations

Initial site assessments and preliminary site investigations should have already been conducted before the PAS is assigned the property. [Chapter 4](#) contains information on the indications of a contaminated site.

- A. When the appraisal indicates the possibility of the property being contaminated, the PAS will consult with the Environmental Service Office (ESO), the Region RES Manager, and the Acquisition Program Manager for the appropriate method of mitigating the risk to WSDOT. Items F and G below provide direction.
- B. When a potential hazardous waste or contamination situation is observed or indicated to the PAS, will complete a hazardous waste checklist and submit it to the Region RES Manager.
- C. The Region RES Manager will forward to ESO with a copy to the project engineer and the project development engineer. When a contaminated site is discovered at this stage of the right of way project, there could be significant project delays. It is imperative the project managers be notified.
- D. ESO will report back with its assessment and estimates for costs to clean up the contamination.
- E. The Region Appraisal Supervisor should be consulted to determine if the appraisal needs to be revised. If so, a new offer will need to be presented.
- F. Several methods of cleanup procedures can be used. These will be unique to each parcel and the following list is not meant to be the only methods available. Each method should be discussed with the Region RESM and Acquisition Program Manager to assure proper risk assessment and avoidance is applied.
 - 1. The property will be purchased as if clean and the PAS withholds the cleanup costs from the compensation. The risk is the estimate may over or understate the cleanup costs. Depending on the confidence of the ESO in the estimate and the potential for additional contamination, an indemnity clause may be needed in the deed.

2. The property is purchased as if clean and the property owner agrees to an indemnity clause in the deed. This means the owner will be liable for any future cleanup costs.
 3. The funds to acquire the property can be placed in escrow. The property owner then cleans up the contamination using draws on the escrowed funds to pay for the cleanup. This method will only work on early acquisitions or shelf projects as there is not usually sufficient time to clean up a site in our construction schedule. Once the site is cleaned to ESO's satisfaction, the remaining funds can be released. Indemnity language may or may not be needed in the deed, depending on the risk of future cleanup costs.
 4. If the appraisal used contaminated sales, the diminution of value due to the contamination is recognized and no indemnity language would be needed in the deed. It is extremely unusual that this situation will occur without extensive environmental investigation and very substantial sales comparisons in the appraisal.
 5. **Prospective Purchasers Agreements** – The Washington State Department of Ecology has a procedure for resolving the liability for a particular site prior to the purchase of the site. This procedure involves entering into what is known as a prospective purchaser agreement. Through this process, the agency is able to negotiate with Ecology prior to purchase to limit the extent of the agency's responsibility.
 6. When access rights only are acquired, there is no need for an indemnity clause or a deduction for cleanup costs.
- G. ESO and RES will need to work together to assure the appropriate measures are used in the cleanup of the property. ESO will process all Department of Ecology filings.

6-16 Property Rights Acquired and Occupancy by WSDOT

6-16.1 *General*

WSDOT acquires ownership of property and/or property rights on the “payment available date” (when owner has received and has the opportunity to deposit the payment or when funds are disbursed through escrow).

When lands are occupied by persons, personal property, business, or farm operations, WSDOT cannot acquire occupancy without providing the owners and tenants with a written assurance at least 90 days prior to the earliest date by which they could be required to vacate the property as specified in [Chapter 12](#).

6-16.2 Rules

- A. Any occupancy by the original owner or tenant after the state acquires ownership requires payment of rent to WSDOT and execution of a lease. Any deviation from the requirement shall be approved in writing by the Region Property Management Manager. (See [Chapter 11](#).)
- B. Rental to the original displaced owner or tenant beyond the initial displace lease period is allowed only with prior written approval by the RESM.
- C. Rental rates to the original displaced owner or tenant may not exceed fair market rent.
- D. Either a copy of the displacee lease or a statement shall be included in the Diary that the lease is being obtained by the region prior to transmittal of the acquisition documents to HQ.
- E. In the case of tenant occupied properties, the acquisition specialist verifies that all damage deposits and prepaid rents have been addressed. If an amount is disputed between the owner and tenant, WSDOT shall withhold the disputed amount as a until the dispute is resolved.

6-16.3 Procedures

If the property is occupied, the PAS:

Reviews the appraisal for determination of rent and coordinates with the Region Property Management Specialist to determine the amount of rent and any leasehold excise tax which will be required after the state acquires ownership (see [Chapter 11](#)).

- A. For Owner Occupied Property:
 - 1. States that the owner will be required to sign a lease with WSDOT and surrender occupancy in accordance with the terms of the lease once WSDOT acquires ownership of the property. The lease cannot terminate prior to the displaced occupant being provided with their Notice of Relocation Eligibility, Entitlement, and 90 Day Assurance Letter. This also applies to those parcels where just personal property is involved.

Note: The Region RESM will assign an agent for delivery and execution of the displacee lease in accordance with the procedures set forth in [Chapter 11](#).
 - 2. States that WSDOT is required by law to advise any owner of their rights and entitlements under the Uniform Relocation Assistance Act.
 - 3. During negotiations, ensures that the owner is fully aware of the amount of rent to be collected after WSDOT acquires ownership and any other terms or conditions which may be required (i.e., leasehold excise tax).
 - 4. Obtains execution of the instrument(s), and, if required, the Fixtures and Improvements Agreement.

- B. For tenant occupied property:
1. States to the owner that it is WSDOT's policy to discourage tenants from vacating the subject prior to the sale to the state.
 2. States to the owner and the tenant that the owner's right to collect the rents from the tenant terminates on the date WSDOT makes payment for the property available to the owner, and that the collection of such rents should be adjusted accordingly
 3. Provides the Landlord/Tenant Form ([RES-352](#)) previously filled out by the owner for review and obtains acceptance of the statements by requesting the tenant's signature on the form. If tenant disputes the information then the agent requests a meeting between the tenant and the owner.
 4. If there is tenant owned real property, a Quitclaim Deed shall be executed. (See Section 6-1.2(G) for details.)
 5. If no tenant owned real property, then either Partial Release of Lease ([RES-312](#)) shall be executed by the tenant and concurred to by the owner or a Release of Lease ([RES-313](#)) shall be executed by the tenant, as applicable.
 6. States that the tenant will be required to sign a lease with WSDOT and surrender occupancy in accordance with the terms of the lease once WSDOT acquires ownership of the property. The lease cannot terminate prior to the displaced occupant being provided with their Notice of Relocation Eligibility, Entitlement, and 90-Day Assurance Letter.

Note: The Region RESM will assign an agent to coordinate with property management and relocation regarding delivery and execution of the displacee lease in accordance with the procedures set forth in Chapters [11](#) and [12](#).
 7. States that WSDOT is required by law to advise any tenant of their rights and entitlements under the Uniform Relocation Assistance Act.

6-17 Miscellaneous

6-17.1 *Expenses Incidental to Selling to the State*

6-17.1.1 Statutory Evaluation Allowance

By statute ([RCW 8.25.020](#)) parties having interests in a parcel may be reimbursed up to \$750 for "expenditures actually and reasonably incurred" in evaluating the state's offer. The PAS uses the following guidelines and procedures in making the claim for the statutory evaluation allowance:

- A. In making the offer to the owners, the PAS explains the statutory evaluation allowance. The agent suggests to the owners that, if they choose to have an evaluation made, it should be made by knowledgeable personnel. Do not suggest that they have their own appraisal made. An evaluation of the state's offer may take many forms—an appraisal is only one of those forms.

- B. Only one allowance may be paid per transaction. This rule applies in the following situations as well as to the standard single parcel-single owner transaction:
 - 1. More than one offer is made on a parcel.
 - 2. Two or more tracts which have separate parcel numbers but are combined for appraisal and acquisition purposes due to common ownership.
 - 3. More than one party in interest elects to have an evaluation made.
- C. The PAS reviews the documentation accompanying the claim for payment and prepares a Real Property Voucher not to exceed \$750 for those items which qualify. The documentation for the claim must accompany the signed voucher.
- D. The statutory evaluation allowance is normally paid at the time of final settlement unless unusual delays in settlement are experienced due to department activities (e.g., lack of funding).

6-17.1.2 Allowance for Other Expenses

Certain “incidental expenses” incurred in transferring property to the state are payable by the department.

A. Payable Expenses

- 1. **Real Estate Excise Tax** – If the property is not acquired under eminent domain, i.e., early acquisition, advanced acquisition and remainders, then the department shall pay the real estate excise tax. If property acquired under eminent domain, then the department shall pay the administrative fees due.
- 2. **Processing Expenses** – The mortgagee’s reasonable fees for processing documents and analyzing the account, recording fees, owner’s legal fees, etc., required to pass good title.
- 3. **Prepayment Penalties** – Loan prepayment penalties charged by a mortgagee.
Note: There are no prepayment penalties in the case of FHA insured loans.
Reconveyance Fee – A trustee is entitled to a fee for execution of a reconveyance (see [Chapter 8](#)).
- 4. Other charges incidental to the conveyance of clear title by the owner such as attorney’s fees in connection with the appointment of a guardian, administrator, or executor.

B. Nonpayable Expenses

- 1. Prepayment penalties when they are incurred by the voluntary act of the grantor (i.e., when the grantor elects to prepay all or part of a loan).
- 2. Any other expense incurred solely for the convenience of the grantor (e.g., general attorney’s fees related to advice rather than to perfecting title).

C. Procedures – The PAS:

1. Obtains the amount of Real Estate Excise Tax due from the Department of Revenue's website (www.dor.wa.gov).
2. Obtains a bill or letter from the charging agency, person, or company for any fee and/or prepayment penalties.
3. Questions the lender and verifies the necessity for a processing charge or prepayment penalty. The Region RESM shall approve and document any processing charges or prepayment penalties.
4. Includes the payable expenses (6-17.1.2.A) in the appropriate section of the Real Property Voucher ([RES-321](#)). If the charging agency, person, or company is joining on the voucher, these expenses may be shown on the principal Real Property Voucher. Otherwise, they may be separately vouchered. The trustee's reconveyance fee is separately vouchered at the time of delivery of the reconveyance.

6-18 Trades and Exchanges**6-18.1 General**

Sometimes it is possible to arrange a settlement by trading or exchanging unneeded lands for needed lands. The lands traded may be either full or partial compensation for the lands acquired.

6-18.2 Rules

- A. There are three sources of land available for trades or exchanges:
 1. Land shown on the approved right of way plans as "excess right of way," provided such land has been entered into the Real Property Inventory in the computer system (see [Chapter 11](#)) and has been declared surplus.

Note: It may be necessary to delay the actual transfer of this type of land until after the opening of the new facility.
 2. Any state-owned, department-controlled land in the vicinity of the project which is shown on the Real Property Inventory as "surplus" (see [Chapter 11](#)).
 3. Any "remainder" acquired on a specific project may be used as trading stock on that same project, provided that:
 - a. The "remainder" is entered into the Real Property Inventory (see [Chapter 11](#)).
 - b. The state has acquired a valid title to the "remainder."
 - c. The property has been declared surplus in Headquarters and a value for the property has been established by the Property Management Section.
- B. In addition to the formal instruments, documents, etc., the acquisition transmittal includes a completed Exchange Agreement ([RES-322](#)).

- C. In all trades or exchanges involving the payment of money by the state, a Real Property Voucher ([RES-321](#)) is prepared as described in [Chapter 10](#).
- D. Full credit for the value of traded or exchanged surplus lands, as determined by a current Determination of Value (DV) ([RES-214](#)), must be realized against the costs of acquisition of the needed lands, or the difference justified through administrative settlement procedures as set forth in Section 6-9.

6-18.3 Procedures

- A. When the approved right of way plans are available, the Region RESM:
 - 1. Adds all “excess right of way” and “remainders” to the Real Property Inventory.
 - 2. Initiates procedures to have all “excess right of way” and available “excess” lands in the vicinity of the project evaluated and declared “surplus” (see [Chapter 11](#)).
 - 3. Notifies the Acquisition Supervisor of all “surplus” land and “remainders” that are available for trades or exchanges.
- B. The PAS:
 - 1. Confers with the Acquisition Supervisor as to which surplus land and remainders are available as inducements for a particular parcel. Obtains copy of Surplus Property Report showing disposal approval.
 - 2. Conducts negotiations in the normal manner but is prepared to offer a trade or exchange of surplus land at full value as shown by the current Surplus Property Report approved in Headquarters.
 - 3. Prepares the Real Property Voucher as described in [Chapter 10](#) when the trade/exchange represents only partial consideration.
 - 4. In coordination with Property Management, has the Exchange Agreement prepared for execution by the grantor.
 - 5. Prepares the Right of Way Acquisition Transmittal with care to include the Exchange Agreement as specified in this section, and the Surplus Property Report.

6-19 Construction Items

- A. WSDOT may mitigate damages to a “remainder” by the inclusion of special construction items in the construction contract. An item may be part or all of the consideration to be paid for a given parcel, but its cost may not exceed the estimated reduction in damages to the “remainder” of that parcel. Some types of construction items may affect more than one parcel, in which case the cost of the item may not exceed the sum of the reductions in damages to the remainders of the parcels so affected. The cost of these construction items is eligible for federal participation when FHWA is participating in the costs of right of way acquisition.

- B. All construction items require the submission of a Memo: Construction Item ([RES-344](#)) approved by the project engineer and the property owner. When necessary to enter upon lands not acquired to perform an obligation, a further clause granting a right of entry to the state for that purpose is also required ([RES-381](#)). The original memo is sent to the project engineer and a copy is included in the transmittal package.

6-20 Road Approaches

- A. Road approaches on non-limited access facilities are governed by [Chapter 47.50 RCW](#). Specific formulas for establishing road approaches have been determined. All new or altered road approaches must be documented by access connection permit. For alteration of an existing access point, contact the region's access personnel.
- B. Road approaches on limited access facilities are governed by [Chapter 47.52 RCW](#). Specific clauses for inclusion on documents are in [Chapter 9](#).

6-21 Salvage of Improvements

- A. If improvements are being acquired as a part of the state's acquisition, the PAS, prior to contacting the owners:
 - 1. Prepares a Fixtures and Improvements Agreement ([RES-335](#)).
 - 2. If the region has determined that project scheduling and other factors will allow for salvage of improvements.
 - a. Obtain written approval from the project engineer and the Region RESM for all tenant occupied improvements to be salvaged.
 - b. Obtains a Salvage Appraisal Report ([DOT Form 263-003](#)) from Region Property Management Section.
 - c. Determines from the Region Property Management Section the amount required as a performance bond. This amount shall be sufficient to cover the costs to perform the necessary cleanup if the owner does not perform as promised.
- B. If the owners desire to salvage any or all improvements and it will not adversely impact construction, the PAS may offer the same at the amount of the salvage value given on the Salvage Appraisal Report, plus the required Performance Bond. See [Chapter 10](#) for preparation of the Real Property Voucher(s).
- C. See [Chapter 11](#) for more complete information and instructions.

Note: If the improvement acquired is a mobile home, whether it is determined to be real property or personal property, then follow procedures set forth in [Chapter 11](#).

6-22 Acquisition Transmittal

6-22.1 General

After acquiring or clearing all interests in a parcel, the PAS prepares the Right of Way Transmittal and the Right of Way Parcel Package and submits to the RESM, or designee for final review, payment, and processing.

Note: The transmitting PAS should not be responsible for any part of the region review of the transmittal, but makes certain all appropriate entries are made in the computer.

6-22.2 Rules

All interests in each respective parcel must be acquired, cleared, or noted for future clearance (see [Chapter 8](#)). If an interest cannot be acquired, cleared or noted for future clearance, the PAS refers the parcel for condemnation using the procedures of Sections 6-24 or 6-25.

6-22.3 Procedures

6-22.3.1 Right of Way Parcel Transmittal

Having successfully negotiated a transaction, the PAS prepares the Right of Way Parcel Transmittal ([RES-353](#)), as follows:

A. Identification and Headings

1. Enters right of way project number, state route, right of way plan title, federal aid number, control section number, and right of way number.
2. **Grantors** – Inserts the grantor’s name.
3. **Contract Ad Date (if scheduled)** – Insert the currently scheduled ad date for the first construction project that will require the availability of this property or property right.
4. **Map Sheet** – Inserts appropriate map sheet number (e.g., 13 of 47).
5. **From** – Inserts closing right of way agent’s name.
6. **Preacquisition, Negotiated Possession and Use, Final Settlement, or Post Acquisition Transmittals** – Places an “X” or shades in the appropriate box and inserts the date in the blank provided.

B. Transaction Data

1. **Real Property Voucher(s)** – Inserts the amounts of each voucher.
2. **Instruments** – In the space provided, indicates the types of executed instruments attached (e.g., warranty deed, partial reconveyance, exchange agreement).
3. **Encumbrance Report** – Shows the method of clearance of every encumbrance on the title report and on all supplemental reports (see [Chapter 8](#)).

4. **Mailing Addresses** – Lists the correct names and mailing addresses for all parties signing the voucher(s).
5. **Parcel Number** – Inserts WSDOT parcel number.

C. **PAS's Summary**

1. **Settlement** – Places an “X” in the appropriate box to indicate whether the acquisition was “total” or “partial.” Inserts the amount of the settlement before adjustments for salvage, performance bond, statutory evaluation allowance, etc. Inserts in the blanks provided: the right of way area, date of deed, amounts and dates of all offers. Gives any required explanations in Section C, “Remarks.”
2. **Occupancy** – Places an “X” in the appropriate box to indicate whether the property being acquired by WSDOT was “occupied” or “unoccupied” on the date of the Initial Offer Letter.

Note: Property is “occupied” if persons are in residence, if it is being used as a part of a business or farm operation, or if it is being used for storage of personalty.

3. **Property Management** – Places an “X” in the appropriate box for the property and/or improvements acquired. Inserts the Inventory Control Number or Numbers as appropriate for the acquisition. A separate ICN is obtained for each property right acquired.
4. **Agent's Signature** – The acquisition agent prints and signs the transmittal in the blanks provided.
5. **Remarks** – Enters any pertinent explanations, information, etc., including, if appropriate, the fact that the parcel had been previously turned in for condemnation.

6-22.3.2 Right of Way Parcel Package

In addition to the Right of Way Parcel Transmittal, the remainder of the package is made up of the following attachments (as appropriate) in the order identified in the Real Estate Services, Discipline: Acquisition ECM Separator Sheets

- A. Acquisition and Title Contents Form*.
- B. Original Fully executed instruments
- C. Proof of payment,(i.e., hand deliver receipt, electronic funds transfer receipt from TRAINS, certified mail/overnight mail receipt, final settlement statement in the case of escrow).*
- D. TRAINS Property Voucher(s).
- E. Executed Real Property Voucher(s).
- F. Do not include executed Statewide Vendor Form (SWV).

Note: Once submitted to accounting, no copies should remain in file.

- G. Administrative Settlement Memorandum and supporting documents if any, including owners appraisal, bids, estimates, etc.
- H. Diary of Right of Way Activities ([RES-301](#)) – Assures that the diary is complete and that the certificate is signed and dated.
- I. Escrow Agreement ([RES-337](#)) – Completely filled out and signed.
- J. Signed estimated and final Escrow Settlement Statements*.
- K. Offer Letter and Revisions – Assures that the delivery data is completed on all.
- L. Title Policy – Reviewed and approved by Region*.
- M. Closing Order (do not use for escrow)*.
- N. Excise Tax Affidavit(s)*.
- O. Title Report – Assures that the title report and all supplemental reports are included, together with copies of all exception and vesting documents, and are not older than six months.
- P. Entity documentation include necessary resolutions, corporate papers, partnership agreements, trust agreements, LLC operating agreements, etc.
- Q. Request to Accept Encumbrance form ([RES-333](#)).
- R. Letter: Instrument Guarantee – Includes, if applicable, a letter from an interested party guaranteeing that a required instrument will be executed upon receipt of funds (usually partial satisfaction of mortgage or partial reconveyance).
- S. Letter: Taxes – Includes, if applicable: (1) a letter from the mortgagee guaranteeing that the real estate taxes will be paid out of the reserves, or (2) a tax set-over letter signed by the grantors and approved by the county assessor requesting that the real estate tax lien be set over to the remainder of the property.
- T. Memo: Construction Item – Include a copy of memo (Construction IOC) signed by the Project Engineer, or designee and the property owner authorizing a special construction item.
- U. Affidavits/Comments – Includes any necessary affidavits or documents.
- V. Miscellaneous Correspondence – Includes correspondence relating to the transaction. Assures that all correspondence from the grantor is included. Includes bills/receipts for statutory evaluation allowance, etc. Correspondence should be in reverse chronological order.
- W. Copy of Displacee Lease.
- X. Copy of the Relocation Eligibility Report ([RES-382](#)) and the appropriate Relocation Eligibility forms per [Chapter 12](#).

- Y. Exchange Agreement ([RES-322](#))
- Z. Salvage Appraisal Report ([DOT Form 263-003](#)) – Accounts for salvage values, if applicable.
- AA. Fixtures and Improvements Agreement ([RES-335](#)) – Itemizes all fixtures and improvements acquired, if applicable.
- AB. Determination of Value ([RES-214](#)).
- AC. Appraisal(s).
- AD. Administrative Offer Summary ([RES-216](#)).
- AE. Copy of Right of Way Plan Sheet(s).

*Note: All items notated with an * are included after processing and payment.*

6-23 Region Processing

Region processing includes the following functions: title, property management, relocation assistance, appraisal, and accounting. The Region RESM, or designee completes the final review of the Right of Way Parcel Package. The review includes but is not limited to the final review of the instruments, clearance of title, administrative settlements, processing the payments, recording the original instruments, and requesting escrow if applicable. The review also includes compliance with Federal and State Laws, and WSDOT policies and procedures. (See [Chapter 7](#) for details regarding Region Processing and Review of the Right of Way Parcel Package).

6-23.1 Headquarters Processing

HQ processing includes the following functions: logs receipt of all parcel files, original deed and title policies, completes oversight feedback reviews on 25% of the projects, initiates correction actions if needed and posts all acquisitions to real estate maps. (See [Chapter 7](#) for details).

6-24 Condemnation, State

6-24.1 General

When title to private property, or property rights, needed for transportation purposes cannot be acquired by negotiation, the state exercises its power of eminent domain and acquires or clears the interests of all private parties by condemnation action.

The probable necessity to condemn is determined by the Regional Administrator when efforts to obtain a settlement with the owner have not been successful or title cannot be conveyed to the state.

The Region RESM discusses the potential necessity to condemn with the AG's office.

6-24.2 Rules

Per [RCW 8.25.290](#), WSDOT must provide a “Notice of Final Action” before authorizing condemnation of a specific property. This notice must contain a general description of the property (address, lot or parcel number), and it must state that condemnation of the property will be considered during the final action. The notice must also give the date, time, and location of the final action meeting at which the Regional Administrator will decide whether or not to authorize the condemnation of the property.

The Notice of Final Action shall be mailed by certified mail to the property owners of record as indicated on the tax rolls of the county to the address provided on such tax rolls, at least 15 days before the Final Action. Further the Notice of Final Action shall also be published in 2 newspapers for two consecutive weeks prior to final action.

A Negotiator’s Report ([RES-320](#)) containing proof of the final action is submitted to the Acquisition Program Manager.

After the final action is held, all offers are considered withdrawn and the acquisition is referred to the Attorney General’s Office. The Attorney General then assumes full responsibility for all aspects of the acquisition, except that settlements negotiated by the Assistant Attorney General must be coordinated with and approved by the appropriate regional level of authority for administrative settlements.

The owner of the real property shall be reimbursed for any reasonable expenses, including reasonable attorney, appraisal, and engineering fees that the owner actually incurred because of a condemnation proceeding, if:

- A. The final judgment of the court is that WSDOT cannot acquire the real property by condemnation; or
- B. The condemnation proceeding is abandoned by WSDOT other than under an agreed-upon settlement; or
- C. The court having jurisdiction renders a judgment in favor of the owner at least 10 percent higher than the state’s 30-day offer.

6-24.2.1 In-State Owners

- A. No parcel may be considered for condemnation until the PAS has met with the owner or owner’s designee and discussed WSDOT’s offer at least three times (including the meeting during which the Initial Offer Letter is presented).

Note: Telephone calls to set up an appointment do not count as a meeting unless the owner refuses to grant an appointment and instructs the PAS to submit the parcel for condemnation.

- B. If it is impossible to make WSDOT’s offer in person because the owner refuses to grant any appointments, the PAS proceeds in the same manner as dealing with an alternate method by mail, except that a paragraph is added to the offer letter requesting an appointment and a chance to explain the state’s offer in detail.

6-24.2.2 Out-of-State Owners

If it becomes necessary to condemn a parcel that belongs to an out-of-state owner, the PAS meets the requirements of [RCW 8.25.290](#).

6-24.2.3 Exceptions

The PAS may deviate from the rules in Section 6-24 under the following circumstances:

- A. The owner (owner's attorney) rejects the state's offer and instructs the PAS to submit the parcel for condemnation.
- B. The owner is abusive and/or orders the PAS to "get out."
- C. The final notice requirements shall be followed per [RCW 8.25.290](#).

6-24.2.4 Precondemnation Agreements

- A. Possession and Use Agreement. If, at the conclusion of negotiations, the only remaining issue is the amount of the just compensation, when so instructed by the Region RESM, the PAS attempts to obtain a Negotiated Possession and Use Agreement ([RES-317](#)) from the owners.
- B. Compensation Agreement for Condemnation ([RES-318](#)). This instrument is for use in those circumstances where the property owner is in agreement with the state's offer of compensation, but is faced with title complications which make it impossible to convey good title, or for the PAS to perfect the title through clearance of encumbrances. If the agreement is executed by the person or persons who appear to have the paramount claim to the property, the state will be safe in entering upon the property under the terms of the right of immediate entry contained in the agreement, even prior to the actual clearing of the title encumbrances or the entry of the judgment and decree.
- C. Compensation Agreement for Condemnation shall be secured by the PAS only at the request of the Region RESM who shall make his decision (1) upon the same criteria as to time set forth in 6-24.2.4.A and (2) consultation with the Acquisition Program Manager.
- D. If either of the above forms is sought and executed, it will be forwarded to Headquarters as a separate transmittal. The Negotiator's Report will be a separate transmittal which is to include a copy of the Possession and Use Agreement or Compensation Agreement and voucher(s) for the information of the Assistant Attorney General assigned to the case.

6-24.3 Procedures

6-24.3.1 Region Processing

- A. If it becomes necessary to submit a parcel for condemnation and after the requirements of the final action notice are met, the PAS:
 1. When so instructed by the Region RESM, determines whether the owners will sign a Possession and Use Agreement or a Compensation Agreement for Condemnation as appropriate to the case.
 - a. If so, prepares and obtains execution of the appropriate agreement, a Real Property Voucher, if appropriate, and all other documents normal to the acquisition.
 - b. If not, notes the refusal to sign the agreement in the Diary of Right of Way Activities – Acquisition.
 2. Completes the Negotiator’s Report according to the instructions thereon.
 - a. additional time.
 - b. If the parcel is “Registered Land” (see Section 6-5), notes that fact in the remarks section of the report.
 3. Assembles the data package required for the condemnation transmittal. This data package includes at least the following in the order listed:
 - a. Negotiator’s Report.
 - b. Diary of Right of Way Activities.
 - c. Notice of planned Final Action letter
 - d. Publication Notices and Invoices
 - e. Offer Letter and revisions
 - f. Title report and supplementals including instruments shown in title report under special exceptions. Title report must be updated to within 30 days of transmittal to Headquarters. Detailed information as to the clearance of encumbrances, easements (including private and utility), restrictions, maintenance obligations, etc. and parties to be named in the condemnation action must be contained in the Negotiator’s Report. The detailed information must include the current beneficial interest and easement holders and their addresses.
 - g. Entity Documentation (including resolutions, corporate papers, etc.)
 - h. Proposed Real Property Voucher and acquisition documents.
 - i. Correspondence. In reverse chronological order (most recent on top).
 - j. Right of way plan sheets (full or half size) showing area or interest to be acquired.

- k. Approved DVs or AOSs and all updates.
- l. Copy of latest appraisal with pictures (color, if available).

Please email the proposed deed, easement, etc., to the Headquarters Acquisition and Title Reviewer assigned to the region.

- 4. Submits the Negotiator's Report and its accompanying data package as listed above to the Region RESM.

B. The Region RESM:

- 1. Coordinates with the Regional Administrator to determine the exact procedures and routing for the region review of the Condemnation Report and its accompanying data package. As a minimum, the region processing includes: title, appraisal, and computer system. The PAS should not be responsible for any part of the region review.
- 2. Every file that is submitted for processing to condemnation must include evidence that a conversation involving the Regional Administrator (or the project development engineer), the Region RESM, and AG's Office took place.
 - a. Evidence of this conversation must be in the file when it is submitted. A short diary entry or copy of an email message indicating who was involved in the conversation and what was decided will provide the minimum information needed. Details on what was discussed would be very helpful to document the conversation for anyone looking at the file in future years. This entry will also provide the Assistant AG who is assigned to the case with information he or she might otherwise not have.
 - b. Evidence of the final action procedures per [RCW 8.25.290](#) must also be submitted.
- 3. Communicates any changes to the project with a potential to affect the parcel in condemnation with the HQ Acquisition and Title Reviewer assigned to the file, including but not limited to right of way plan revisions and supplemental title reports.

6-24.3.2 Final Region Review

Upon completion of all other steps in the region review process, the condemnation data package is reviewed by the Region RESM. Upon concurrence, the Region RESM signs and dates in the region action block of the Negotiator's Report, and transmits the data package to Headquarters.

6-24.4 Headquarters Processing

- A. The Acquisition Program Manager, or designee:
 1. Inputs appropriate data into the computer tracking system.
 2. Transmits the condemnation data package to the appropriate HQ Acquisition and Title Reviewer.
- B. The HQ Acquisition and Title Reviewer reviews the Negotiator's Report and its accompanying data package to determine whether adequate efforts to obtain a settlement were made.
 1. If not, discusses the package with the Acquisition Program Manager prior to returning the package to the region for further negotiation.
 2. If appropriate, proceeds with review of the Negotiator's Report transmittal package.
 3. If the transmittal is a "hardship" or "protective buying" condemnation, weighs all factors (e.g., nature of the hardship, state's construction schedule) and recommends to the Headquarters Real Estate Program Administrator whether to proceed to immediate condemnation or to let the case await the normal acquisition schedule.
- C. HQ Acquisition and Title Reviewer:
 1. Reviews each transmittal that has been approved for condemnation processing to assure that all departmental and federal negotiation requirements have been met.
 2. Prepares exhibit maps by color coding five copies of the approved right of way plan to show the total before ownership and the interest (e.g., fee, easement) to be acquired. All copies are certified for use as court exhibits.
 3. Checks the legal description given in the title report for the "before" ownership against the right of way plan to ensure conformance.
 4. Verifies the legal description of the interest to be acquired.
 5. Prepares a list of all parties in interest (including: names, addresses, and instructions as to where the parties may be located for legal service). The source of this information is the Negotiator's Report and attachments.
 6. Coordinates with the Assistant AG as needed to determine recommendations on the makeup of blanket condemnations.
 7. Prepares an electronic data package for each parcel being condemned including:
 - a. Exhibit maps.
 - b. Title reports.
 - c. Legal description(s).
 - d. List of parties in interest as defined in 6-24.4.C.5.
 - e. Appraisal reports.

- f. Determination(s) of value.
 - g. The remainder of the negotiating agent's data package forwarded with the Negotiator's Report.
 - h. A cover letter to the AGO requesting that the required interests be acquired by legal action. A single cover letter is used to forward all parcels grouped into a blanket condemnation.
8. Makes the following distribution of the data package:
 - a. Transmits by electronic storage to the Attorney General, Transportation Division.
 - b. Transmits electronically to the Regional Real Estate Services Manager.
 - c. Retains in Headquarters the complete parcel file.
 9. Examines all right of way plan revisions and supplemental title reports to determine their effects, if any, on any pending condemnation case. As a result, supplies the Attorney General, Transportation Division, with corrected descriptions, maps, lists of interested parties, etc.
 10. Upon receipt of the Memo: Stop Condemnation Request ([RES-319](#)) and upon confirming that an appropriate settlement has been obtained, sends a letter to the Attorney General, Transportation Division, requesting that the parcel be deleted from the condemnation action.

6-24.5 **Attorney General's Processing**

The AAG who is assigned to act as the trial attorney:

- A. Prepares pleadings.
- B. Files the action in the superior court for the county in which the property is located, and secures a hearing date for obtaining the Order Adjudicating Public Use (OAPU).
- C. Prepares the Lis Pendens and forwards to WSDOT HQ Acquisition and Title Examiner for recording with the county auditor.
- D. Obtains the OAPU and secures a trial date.
- E. In preparing the case, may obtain the services of additional or alternate expert witnesses and/or specialists by contracting for the needed services.
- F. Holds a pretrial conference.
- G. May continue action to effect settlement from date of assignment to case.
 1. If, during the preparation of the case for trial, whether before or after filing, the trial attorney and the attorneys for the condemnee reach a basis for settlement which is greater than the reviewing appraiser's DV, the trial attorney coordinates with the Chief Counsel, Transportation Division, and the Region RESM for the required approvals.

2. If the basis for settlement is reached during the trial of the case, the trial attorney may secure the necessary approval by telephone during a recess by obtaining the approval of the Regional Administrator or designee.
 3. In either case (1 or 2 above) the trial attorney may obtain possession and use under appropriate circumstances. If possession and use by WSDOT is desired and can be had by offers of payment into court, the trial attorney must obtain the same approvals indicated in 6-24.5.G.1 and 2 if the amount to be paid exceeds the Review Appraiser's Determination of Value.
 4. Having reached an approved basis of settlement in any case (6-24.5.G. 1, 2, or 3) the trial attorney enters into an appropriate stipulation with opposing counsel for presentation to the court.
- H. Depending upon the form of approved settlement, if any, which is secured pursuant to G above, takes action as follows:
1. Acquires the required interest by a Stipulated Judgment and Decree of Appropriation and complies with paragraph 6-24.5.L.
 2. If the condemnee wishes to settle by deed rather than judgment, sends a memo to the appropriate Region RESM requesting the region conclude a settlement by deed and voucher. Such memo should include an explanation of the amount above the DV and who approved same.
 3. Sends to the Headquarters Acquisition and Title Reviewer conformed copies of the Stipulated Order of Immediate Possession and Use, copies of the Certificate of Immediate Possession in Condemnation (Trial Attorney's Certificate) and the AG Memo: Transmittal - P&U and Request for Warrant. If the stipulated amount varies from the DV, submits a signed memo explaining the circumstances.
- I. If no agreement can be reached, proceeds with trial of the case and acquires the required interest by either a court or jury Judgment and Decree of Appropriation (J&D).
- J. If an adverse verdict is received, submits recommendations for appeal to the Chief Counsel, Transportation Division, then pursues the appeal, if so directed.
- K. If WSDOT does not appeal, causes the J&D to be entered.
- L. Sends to the Headquarters Acquisition and Title Reviewer two conformed copies of the J&D, and two copies of the Trial Attorney's Certificate, the Trial Attorney's closing report, and the AG Memo: Transmittal - J&D and Request for Warrant. If the J&D was reached by stipulation pursuant to Paragraph H-1 above, the closing report includes a statement of the circumstances regarding the amount in excess of the Determination of Value and the fact of approval and by whom approved.
- M. If in any of the cases stated above, attorney's fees are payable in addition to the settlement, the AAG will initiate a voucher and warrant request to cover same and forward the voucher, warrant request and any necessary affidavits to the appropriate HQ Acquisition and Title Reviewer.

6-24.6 Closing

- A. The Acquisition Program Manager or appropriate HQ Acquisition and Title Reviewer:
 1. Assures that:
 - a. All interested parties have been named, appeared, and/or defaulted.
 - b. The proper legal description was used.
 - c. All necessary documents were received.
 - d. All pertinent data is entered into computer.
 2. Prepares and signs a Real Property Voucher made payable to the Clerk of the appropriate court in the amount of the Trial Attorney's Certificate.
 3. Transmits the Real Property Voucher to the Headquarters accounting office.
 4. Distributes copies of the Stipulated P&U or the J&D, and the closing report to the Region RESM.
 5. Prepares the Condemnation Cover Sheet

6-25 Condemnation, Federal

6-25.1 Rules

- A. Per CFR 23.710.603, condemnation proceedings in federal court system are used:
 1. Only on interstate and defense access highway projects.
 2. Only when the property owner has refused the state's request for immediate possession and use.
 3. Only when the Attorney General, Transportation Division, advises the Region RESM that the superior court calendar for the appropriate county precludes acquisition of the required right of way in time to meet the construction ad date.
Note: The use of Federal Condemnation is very rare and requires the early involvement of both FHWA and the Office of the Attorney General.
- B. Upon determination that the above applies, contact the HQ Acquisition Program Manager for assistance.

6-26 Damage Claims

6-26.1 Initial Action

- A. Upon receipt of a claim for damages from a property owner, the Region RESM starts a Diary of Right of Way Activities ([RES-301](#)), and investigates the basis for the claim.

Note: A damage claim may be initiated by an oral communication and preliminary investigation made on the basis of that communication. An alleged damage must be claimed in writing, however, before it can receive any official status. Contact WSDOT's Enterprise Risk Management Division for the appropriate forms.

Note: Investigators are to obtain the facts, but are not to make any comments on cause or liability to the claimants.

Note: If a construction project is ongoing in the area of the claim, the Region RESM and the Project Manager should investigate the possibility of having the problem corrected by the contractor.

If the claim is based on taking or damaging of private property or property rights for which the owner has not been paid and rights will need to be acquired, the claim is a right of way responsibility; however, if the claim appears to be based on tort liability (i.e., contractor carelessness), the claim is forwarded to the department's Risk Management Office. If it is unclear who should have responsibility for the claim, the package should be forwarded to Risk Management for their input. If the claim is determined to be the responsibility of Risk Management, they will take over the processing of the claim and Real Estate Services will only be involved if requested by Risk Management to help with claim resolution. It is possible that some claims have elements that cross boundaries and responsibility may be shared.

Note: In general, Tort Claims have a three-year Statute of Limitations and Inverse Actions have a ten-year Statute of Limitations.

- B. If the claim is determined to be a damage (the responsibility of RES), then the Region RESM submits a report to the Headquarters RES Program Administrator including:
1. The original written claim.
 2. A copy of the Diary of Right of Way Activities stating the facts and conclusions developed as a result of the investigation of the case.
 3. An estimate of the direct costs to WSDOT if WSDOT is found liable for settlement.
 4. All related correspondence.
 5. Maps and/or information identifying the geographic location.
 6. Damage Claim Evaluation signed by Region RESM.
- C. The Headquarters RES Program Administrator opens a new Diary of Right of Way Activities by an entry showing receipt of the damage claim, maintains the file, and coordinates all further activities.

- D. If there is any doubt about department liability, the Headquarters RES Program Administrator refers the case to the Attorney General's Division for an opinion.
- E. Upon receipt of the opinion of the Attorney General, the Headquarters RES Program Administrator forwards same to the Regional Administrator with the directions to proceed.

6-26.2 *Procedures – State Liabilities*

- A. The Regional Administrator's staff prepares and submits the following data to document the Work Order Authorization as specified in [Chapter 1](#).
 - 1. An estimate of all necessary costs including:
 - a. Title report (if needed).
 - b. Salaries (appraisers, reviewers, title examiners, PAS, relocation specialists, property management specialists administration).
 - c. Travel and per diem.
 - d. Appraisal fees.
 - e. Specialist fees.
 - f. Cash settlement.
 - g. Relocation assistance entitlements.
 - h. Property management expenses.
 - i. Costs (other than cash settlement) of state force or state contract activity to resolve damage.
 - 2. A copy of the Diary of Right of Way Activities stating the facts and conclusions developed as a result of the investigation of the case.
 - 3. A statement as to what costs are chargeable to construction.

Note: If the damage or taking was the result of construction (e.g., owner's basement cracked by vibration or blasting) the claim is chargeable to construction. If the damage was due to a taking of additional property, the claim is chargeable to "right of way acquisition."

- B. Upon receipt of the Work Order Accounting Plan, the Regional Administrator expedites the settlement transaction by using the normal right of way acquisition procedures including appraisal and Determination of Value addressed to the dollar amount of the damages. Instruments and vouchers are drawn and executed as appropriate to the settlement.

- C. When the transmittal is received in Headquarters, the Headquarters RES Program Administrator submits the settlement transaction to the Attorney General (AG) (Transportation Division) for certification and approval of the voucher. Upon approval, the AG stamps the voucher and signs it. The text of the AG's stamp is as follows:

This voucher is in payment for private property taken or damaged for public use without just compensation having been first made to the owner in violation of Article 1, Section 16, of the constitution of the State of Washington.

Approved for Payment

Assistant Attorney General

This step is required when the release of damages is being obtained due to an unconstitutional entry and use of private property without prior negotiation and agreement with the property owner.

- D. If WSDOT's settlement offer is rejected by the claimant, condemnation reports are informational and are submitted in the normal manner, but these reports are not acted upon directly by the Attorney General (Transportation Division). Instead, the PAS informs the claimant that to obtain a settlement it will be necessary for the claimant to file legal action (i.e., inverse condemnation) against WSDOT.

6-26.3 **Procedures – State Not Liable**

When the Attorney General (Transportation Division) determines that WSDOT is not liable, the Regional Administrator informs the claimant by letter, and sends a copy of the letter to the Headquarters RES Program Administrator. The Regional Administrator calls upon the Headquarters RES Program Administrator and the Attorney General (Transportation Division) as needed in preparing the letter. The letter may be hand-delivered by the PAS thus permitting a personal explanation.

6-27 **Appendices**

- [Appendix 6-1](#) Example Form RES-356
- [Appendix 6-2](#) Advance R/W Revolving Fund

Appendix 6-1

Example Form RES-356

After recording return document to:

State of Washington
 Department of Transportation
 Real Estate Services Office
 PO Box 47338
 Olympia, WA 98504-7338

PLEASE MAKE NO MARK IN THE MARGIN SPACE - RESERVED FOR COUNTY AUDITOR'S USE

Document Title: Quitclaim Deed (Access Use Rights Only)
Reference Number of Related Documents:
Grantor(s): John Smith and Mary Smith, husband and wife
Grantee(s): State of Washington, Department of Transportation
Legal Description:
Additional Legal Description is on Page of Document.
Assessor's Tax Parcel Number:

**QUITCLAIM DEED
 (ACCESS USE RIGHTS ONLY)**

State Route 502, N.E. 21st Ct. to N.E. 102nd Ave.

The Grantor(s), **John Smith and Mary Smith, husband and wife**, their heirs, successors or assigns, as owner(s) of the following described Tract "Y" (Dominant Estate) for and in consideration of the sum of TEN AND 00/100 (\$10.00) Dollars, and other valuable consideration, hereby convey and quitclaim to the **State of Washington, acting by and through its Department of Transportation**, Grantee, all Grantor's easement rights, to use the access approach belonging to the hereinafter described Tract "X" (Servient Estate), as granted by that certain easement recorded under Clark County Auditor's No. 4224209, for ingress and egress to, from and between SR 502 and the remainder of said Tract "Y", and any after acquired interest therein, situated in Clark County, Washington, under the imminent threat of the Grantee's exercise of its rights of Eminent Domain.

EXCEPT that the State shall reconstruct on its right of way a Type "C" off and on approach for the remainder of Tract "X" (Servient Estate), not to exceed 30 feet in width for the sole purpose of serving a single family residence, on the easterly side, at or near Highway Engineer's Station 400+10, as shown on Sheet 5 of 18 Sheet of the hereinafter map of definite location.

RES-356
 Revised 6/12

Page 1 of () Pages

FA No.
 Project No.
 Parcel No.

PLEASE MAKE NO MARK IN THE MARGIN SPACE - RESERVED FOR COUNTY AUDITOR'S USE ONLY.

QUITCLAIM DEED

The Grantors, as holders of an easement to cross the remainder of Tract "X", their heirs successors or assigns, shall have the right to use this Type "C" off and on approach onto SR 502 only for such time as the easement across Tract "X" remains in effect. This approach is to be used to serve both the Dominant and Servient estates.

Tract "X" (Servient Estate: Real property easement or use is imposed upon)

Lot 2 as shown on the plat of Running Hills per plat thereof recorded in Volume 30 of Plats, pages 6-9, records of Clark County, Washington

Tract "Y" (Dominant Estate: Real property benefiting from the easement)

Lot 3 as shown on the plat of Running Hills per plat thereof recorded in Volume 30 of Plats, pages 6-9, records of Clark County, Washington

The specific details all of which are to be found on Sheet 5 of that certain plan entitled SR 502, N.E. 21st Ct. to N.E. 102nd Ave., now of record and on file in the office of the Secretary of Transportation at Olympia, and bearing date of approval December 17, 2009, revised June 2, 2011.

It is understood and agreed that delivery of this deed is hereby tendered and that the terms and obligations hereof shall not become binding upon the State of Washington unless and until accepted and approved hereon in writing for the State of Washington, by and through its Department of Transportation, by its authorized agent.

Dated: _____, _____

Name

Name

RES-356

Page 2 of () Pages

Parcel No.

PLEASE MAKE NO MARK IN THE MARGIN SPACE - RESERVED FOR COUNTY AUDITOR'S USE ONLY.

PLEASE MAKE NO MARK IN THE MARGIN SPACE - RESERVED FOR COUNTY AUDITOR'S USE ONLY.

QUITCLAIM DEED

Accepted and Approved

STATE OF WASHINGTON
Department of Transportation

By: _____

Title

Authorized Agent

Date: _____

Acknowledgment

RES-356

Page 3 of () Pages

Parcel No.

PLEASE MAKE NO MARK IN THE MARGIN SPACE - RESERVED FOR COUNTY AUDITOR'S USE ONLY.

PLEASE MAKE NO MARK IN THE MARGIN SPACE - RESERVED FOR COUNTY AUDITOR'S USE ONLY.

QUITCLAIM DEED

EXHIBIT A

Parcel 1:

All that portion of the easement rights, held by the Grantor(s) as the benefitted property hereinafter described as Parcel 2, over and across the hereinafter described Tract "X"

Tract "X"
(Servient Estate)

Parcel 2:
(Dominant Estate)

Insert "specific details" to extinguish said easement

Grantor's Initials

RES-356

Page 4 of () Pages

Parcel No.

PLEASE MAKE NO MARK IN THE MARGIN SPACE - RESERVED FOR COUNTY AUDITOR'S USE ONLY.

Appendix 6-2 Advance R/W Revolving Fund

A6-1 Acquisition With State Advance Right of Way Revolving Fund

A6-1.1 General

The “advance right of way revolving fund” was created to acquire right of way for future construction projects. An acquisition may be made using the advance acquisition process when the following procedures are followed.

The advance right of way revolving fund is not a stand-alone process. It is in addition to the requirements of the “with match” or “without match” processes.

A6-1.2 Rules

[RCW 47.12.242](#) defines “advance right of way acquisition”: the acquisition of property and property rights, generally not more than ten years in advance of programmed highway construction projects, together with the engineering costs necessary for such advance right of way acquisition. Any property or property rights purchased must be in designated highway transportation corridors and be for projects approved by the commission as part of the state’s six-year plan or included in the state’s route development planning effort.

[RCW 47.12.244](#) created the advance right of way revolving fund and [RCW 47.12.246](#) outlines the reimbursement of funds to the advance right of way revolving fund.

A6-1.3 Procedures

A. Requests and Approvals

1. The Regional Administrator submits request in writing to the RES Program Administrator.
2. The RES Program Administrator reviews the request with the Director, Capital Program Development and Management. They will decide jointly whether to approve the request.
3. Decisions are announced within five business days of the request when possible. Progress reports will be provided as appropriate.
4. Decisions can be appealed to the Assistant Secretary, Engineering and Regional Operations, for review and final decision whether or not to approve.

- B. **Time Limitations** – The approval to use the Advance Right of Way Revolving Account expires in eight months.

Exception: Approval time limits may be extended if the region provides documentation that progress is being made on the acquisition process.

C. Fund Requirements

1. The proposed purchase must be in a highway transportation corridor.
2. The proposed purchase is included in the state's ten year capital improvement and preservation program.
3. There is a high degree of certainty that the right of way will be needed as evidenced by any of the following:
 - a. The right of way is necessary in a majority of project options.
 - b. If there is a preferred option, the right of way is necessary.
 - c. A major portion or all of the property is necessary.
4. There is a high degree of certainty that the right of way will increase in cost as evidenced by one of the following conditions:
 - a. There is a plan for a private industrial, commercial, or residential development in the area.
 - b. The property is in an area of rapid development.

D. Required Documentation

1. Estimated date property will be incorporated into a project and a commitment that the money will be repaid at that time.
2. Map that identifies the property. For less than total ownership, include sufficient design work and mapping to describe the right of way.
3. Estimated savings resulting from purchasing the property in advance.
 - a. Current costs for acquisition, relocation assistance, and demolition. Include what construction or other private improvement is currently being planned for the property.
 - b. Future costs for acquisition, relocation assistance, and demolition.
 - c. The estimated savings including relocation assistance and demolition costs.
 - d. The estimated time when the parcel will be incorporated into a project.

E. Prioritizing Advanced Acquisitions

1. Priority will be given to advanced acquisitions when construction project funding has been approved.
2. If requests exceed funding levels, priority is given to approved requests that will be repaid earlier.

- F. Right of Eminent Domain** – The right of eminent domain will not be used for properties that are acquired with the Advance Right of Way Revolving Account. This was a commitment made in testimony to the legislature when the fund was established.

- G. **Oversight of Funds** – The RES Program Administrator and the Director, Capital Program Development and Management, provide joint oversight of the Advance Right of Way Revolving Account. To ensure effective use of the funds, they will:
1. Evaluate requests for savings potential.
 2. Ensure account requirements are being met.
 3. Monitor and track account expenditures and deposits.
 4. Provide a financial plan of the money already committed for purchase of property for quarterly review of the account's ten-year cash flow and balance by the Transportation Fund Manager.
 5. Provide a biennial allotment plan of estimated expenditures for each month of the biennium for the money already committed for purchase of property.
- H. **Reimbursement to the Advance Right of Way Revolving Account** – Types of funds that must be deposited into the Advance Right of Way Revolving Account:
1. Funds from interim management of the right of way.
 2. Proceeds from the construction project for the net remainder of the right of way.
 3. Proceeds from the sale of any properties or property rights that were acquired with the Advance Right of Way Revolving Account.
 4. Other revenue required by [RCW 47.12.244](#).

Appendix 6-3

Determining the Type of Property Rights

Determining the Type of Property Rights Necessary

3/23/15

You may have a parcel or multiple parcels that fits more than one of these situations.

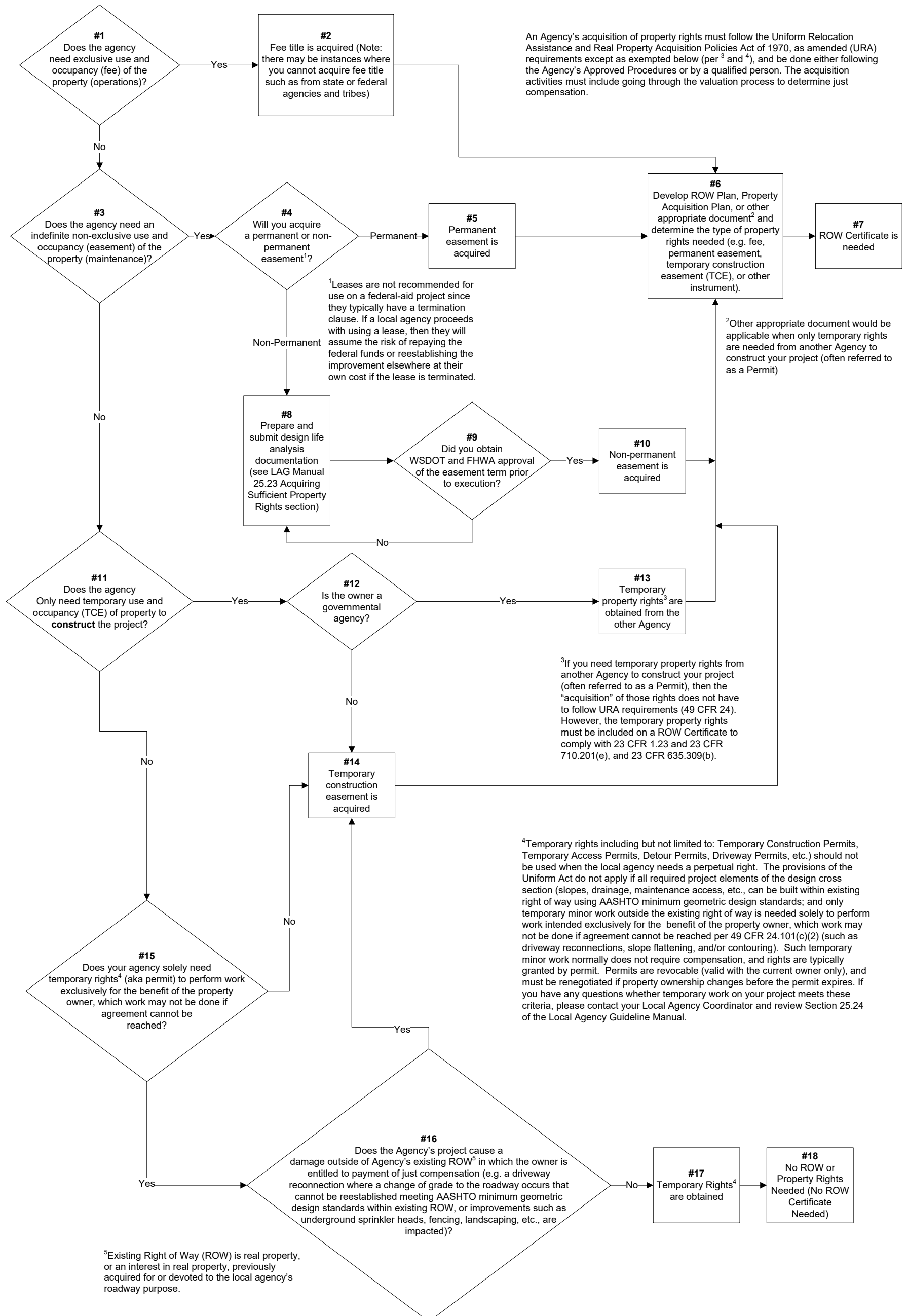

Determining Whether or Not Land or Property Rights or Interest are Needed

3/23/15

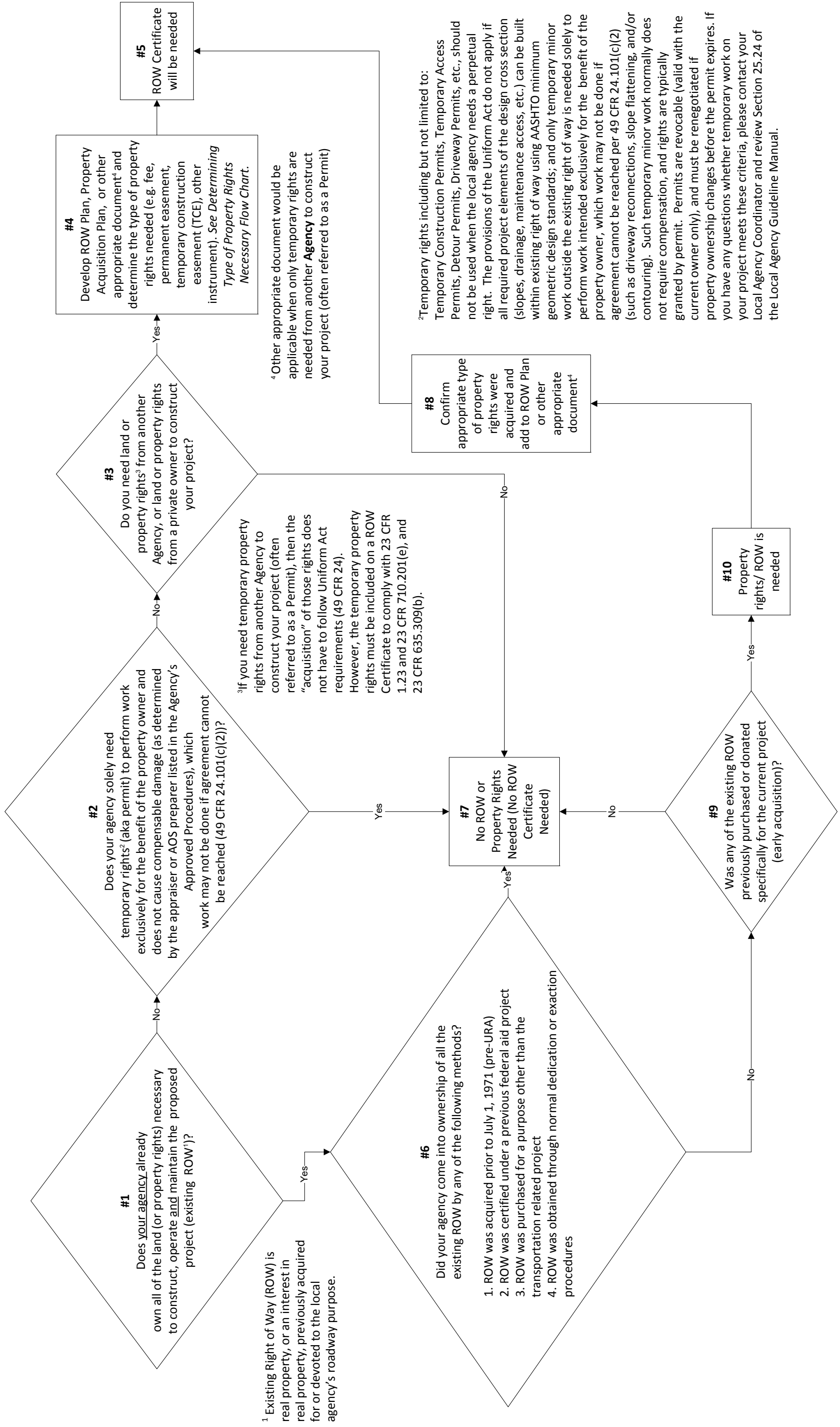

7-1 General

- A. When referring to real property, title defines who has legal ownership and a right to use a piece of property. Generally, the state requires fee simple title to lands acquired for right of way. Grantor's retention of reversionary rights is not acceptable in most cases.
- B. Evidence of the ownership or of an interest in the property is found in the records of the county in which the property is located. The county's assessor, auditor, clerk, registrar, and treasurer maintain public records affecting title. Title insurance companies also maintain ownership records for each county.
- C. The Washington State Department of Transportation (WSDOT) uses the services of the title insurance companies. Although fees, delivery schedules, service, etc. may vary, each title company provides the State with Preliminary Commitments for Title Insurance (PC) and any necessary Supplemental Preliminary Commitments (SPC) for its acquisition information needs. An ALTA Owner's Standard Form Policy of Title Insurance insuring the State of Washington, Department of Transportation's acquisition is required for all transfers of fee ownership and easement rights, unless otherwise approved by the Acquisition Program Manager.
- D. WSDOT may secure sundry title services such as copies of maps, copies of instruments, ownership information, etc., for a specified charge that, along with other charges, will be billed to WSDOT.
- E. Region title functions are performed in the regions, under the supervision of the Region Real Estate Services Manager (RESM) and when necessary are assisted by the Acquisition Program Manager, or designee.
- F. HQ Title and Acquisition Reviewers perform HQ title functions under the supervision of the Acquisition Program.

7-2 Title Functions – Region

7-2.1 *General*

The following sections describe title functions which are normally performed in the region.

The Region RESM is responsible for the performance of these title functions and may delegate these duties to members of their staff as appropriate.

7-2.2 *Title Commitments (Reports)*

The Region RESM or designee:

- A. Upon request from the Region Right of Way Plans Section, places an order for title reports. Requests may be in the form of assessor's parcel numbers, maps or property descriptions.
 1. Upon assurance that the title company is prepared to meet the project's time schedule, places order with a title company insuring in the county in which the project is located.
 2. Title orders are normally placed with the title company on a rotational basis; however, this is balanced against the company's ability to deliver to the department's time requirements and company's ability to deliver accurate work.

At times of large orders (20 or more parcels), it may be necessary to balance the orders between several title companies.
- B. Upon receipt of title reports, determines whether all properties within the limits of the proposed project have been covered.
 1. Contacts the title company to correct any duplications, omissions, or discrepancies.
 2. Examines the title reports for access easements and road maintenance agreements. Reviews access easements and/or agreements to determine effect on parcel and identifies the ownership(s) benefitted by the easement. Physically inspects the property(ies) to identify parties in possession, width of easement. On limited access projects, the benefitted parcel(s) shall be identified as a separate parcel. On managed access projects, determines if the benefitted parcel should be identified as a separate parcel. Also coordinates with region access staff and the Acquisition Program Manager, as needed.
 3. When the field survey (by the Region Right of Way Plans Section) does not agree with the descriptions on the title reports, coordinates with the project engineer and contacts the title company and/or the county or city engineer's office to determine the legal status of the questioned property.

Advises the Region Right of Way Plans Section on problems concerning the legal status of vacated streets or other questioned property.
 4. Acts as liaison between the Region Right of Way Plans Section and the title company.

- C. Confirms that the title company's bill is for the services provided, assures it meets contract requirements, and prepares voucher for payment.
- D. Coordinates with the project manager on real estate matters bearing on interdisciplinary team activities, such as: ownership, contiguous properties, taxing districts, assessing districts, water rights, mineral rights, timber cruises, public recreation sites, and access, etc.

7-2.3 Right of Way Plans – Special Distribution

The Region RESM or designee:

- A. Furnishes informational copies (paper or electronic) of the approved right of way plans to:
 - 1. The title company or companies that provided the reports.
 - 2. The county assessor.
- B. Distributes any subsequent map revisions resulting in a change to parcel definition as in [Section 7-2.3.A](#).

7-2.4 Title Responsibilities for Acquisition and Condemnation

The Region RESM or designee:

- A. Maintains and updates title commitments (reports).
- B. Reviews the title reports with the Acquisition Specialist as required and advises the Acquisition Specialist on techniques for clearing encumbrances.
- C. Orders Supplemental Title Reports (STRs) as needed. Title reports shall not be older than six months at time of transmittal.
- D. Drafts acquisition legal descriptions and/or assists the Acquisition Specialist in drafting them.
- E. Reviews or drafts legal documents (deeds, easements, etc.) and/or assists the Acquisition Specialist.
- F. Coordinates with the Acquisition Program Manager or designee on *Right of Way Manual* interpretations as needed.
- G. Conducts examination of all acquisition transmittals and condemnation data packages for submittal to HQ per Section 7-2.5 below.
- H. Assures that the title company's bills for supplemental fees, recording fees, and full value title policies are correct and prepares voucher for payment.

For acquisitions that close in escrow, verifies that the correct escrow fee plus sales tax and fees have been added to the acquisition voucher or will be paid by separate voucher.

The bill is verified for correctness and paid as specified in [Chapter 10](#).

7-2.5 **Region Review – Final Payment and Transmittal**

The Region RESM or designee makes a detailed review of the entire data package, to assure that WSDOT will acquire an insurable title in the interest required. The primary focus of this review includes the following:

- A. **Instruments** – Verification that all instruments needed to convey and/or clear title have been either executed or are provided for by the escrow instructions. The emphasis shall be on identification of correct parties, signatures, notaries, and legal descriptions.
- B. **Clearance of Title** – The emphasis shall be on compliance with the requirements set forth in [Chapter 8](#) and documentation of risk analysis by the Region RESM.
- C. **Administrative Settlements** – The emphasis shall be on compliance with the current WSDOT policy, documentation, and justification.
- D. **Vouchers** – Reviews all real property vouchers to assure that they have been prepared and executed in accordance with [Chapter 10](#).
- E. All necessary property management forms have been completed, i.e., Fixtures and Improvement Agreement and Displacee Lease (if applicable), as noted in [Chapter 11](#).
- F. All relocation requirements per [Chapter 12](#) have been met.
- G. Upon completion of review, the Region RESM or appropriate signatory; **Note:** The authority to execute documents for the various transactions required for acquisition of Real Property have been delegated by Secretary's Executive Order Number: E 1012.04, *Delegation of Authority to Approve Contracts and Other Documents*, dated November 20, 2017, and as further sub delegated.
 1. Signs and dates the conveyance instruments for acceptance and approval by WSDOT.
 2. Signs and dates the appropriate vouchers as approving authority.
 3. Transmits construction memo(s) to the appropriate project engineer and retains a copy for the acquisition file.
 4. In non-escrow cases:
 - a. Transmits closing orders and instruments to title insurance company (that prepared the title report) for recording.
 - b. Order funds by one of the following methods:
 - (1) **Electronic Fund Transfers (EFT)** – Option for vendors. If EFT is selected, all banking information must be filled out. This option could take up to ten or more days for first time payments after W-9, SWV form, and Voucher is submitted for payment processing. Subsequent payments will be processed in the normal three to four day timeframe. According to accounting, this is the most cost effective method of providing payment. **Acquisition documents must be recorded prior to requesting payment.**

- (2) **Inserted Warrants From AFRS** – Payment is processed and mailed directly to the vendor from OFM. The warrant does not come back to WSDOT. This payment option provides warrants three to four days from the date of processing. **Acquisition documents must be recorded prior to requesting payment.**
 - (3) **Standard Warrant Return** – This option may take a few days longer as the warrants will be returned to WSDOT and not directly processed and mailed from AFRS to the vendor. Once received, Region RES typically sends payments to property owners/vendors by certified mailed, hand delivered, or mailed with back up documentation/instructions to vendors.
- c. If methods b(1) or b(2) are used, upon receipt of notice of recording from the title insurance company a payment letter may be sent to the appropriate parties using [RES-360](#) for b(i) or [RES-361](#) for b(ii).
 - d. If method b(3) is used, upon receipt of notice of recording from the title insurance company prepares and sends payment letter using [RES-362](#) and sends warrant by certified mail or hand delivery to the appropriate parties. Include written proof of delivery in final transmittal.
 - e. Enters appropriate payment information, dates and recording numbers into computer database.
5. In escrow cases:
- a. Order funds by one of the following methods:
 - (1) **Electronic Fund Transfers (EFT)** –Option for vendors. If EFT is selected, all banking information must be filled out. This option could take up to ten or more days for first time payments after W-9, SWV form, and Voucher is submitted for payment processing. Subsequent payments will be processed in the normal three to four day timeframe. According to accounting this is the most cost effective method of providing payment.
 - (2) **Inserted Warrants From AFRS** – Payment is processed and mailed directly to the vendor from OFM. The warrant does not come back to WSDOT. This payment option provides warrants three to four days from the date of processing.
 - (3) **Standard Warrant Return** – This option may take a few days longer as the warrants will be returned to WSDOT and not directly processed and mailed from AFRS to the vendor.

- b. If methods a(i) or a(ii) is selected, then immediately upon ordering funds transmits to the escrow company the following:
 - (1) Appropriate cover letter (RES-357 or RES-358)
 - (2) Escrow agreement (RES-337)
 - (3) Documents
 - (4) Excise tax affidavit
 - c. Upon receipt of warrant(s), mails by certified mail, or hand delivers obtaining written proof of delivery, the following to the escrow company:
 - (1) Cover letter (RES-359)
 - (2) Warrant
 - (3) Escrow agreement Form (RES-337)
 - (4) Documents
 - (5) Excise tax affidavit
 - d. Reviews for accuracy and executes all necessary closing statements, escrow instructions, etc. from the escrow company and authorizes recording of the transaction.
 - e. After recording, notifies property management section of recording numbers and date funds disbursed.
 - f. Enters appropriate payment information, dates and recording numbers into computer database.
6. Upon verification of recording and payment, completes the Acquisition and Title File Contents form ([RES-347](#)) and transmits the completed original acquisition file (and title policy if received) per Section 6-23.1 to the Acquisition Program Manager in Headquarters for compliance review and records retention.
 7. Review title insurance policy upon receipt to confirm it complies with the closing order or escrow instructions.
 - a. If approved, send to the Acquisition Program Manager to be added to the original acquisition file.
 - b. If not approved, coordinate with the title company for corrections. When corrected policy is received, send to the Acquisition Program Manager to be added to the original acquisition file.

7-2.6 Assistant Attorney General, Department of Transportation – Liaison

The Region RESM, or designee:

- A. Submits requests for any needed legal opinion to the Headquarters Real Estate Services Acquisition Program Manager, or designee, for coordination with the Assistant Attorney General, WSDOT, and other regions.
- B. Obtains title evidence for the use of the Assistant Attorney General, WSDOT, in inverse condemnation proceedings and on damage claims in accordance with [Chapter 6](#).
- C. Seek Assistant Attorney General advice anytime a federal condemnation proceeding may be required.
- D. Compiles data on legal descriptions and parties defendant as requested by the Assistant Attorney General, WSDOT.
- E. Makes specific note of any toxic/hazardous situations that will need to be addressed by the Attorney General's Office (AGO).

7-3 Title Functions – Headquarters

7-3.1 General

The following sections describe title functions which are normally performed by Headquarters RES.

The Acquisition Program Manager is responsible for the performance of these title functions and may delegate these duties to members of their staff as appropriate.

- A. The Acquisition Program Manager or designee:
 1. Reviews a minimum of 25 percent of a project's acquisition files for quality assurance/quality control with state laws and WSDOT policies and procedures.
 2. Sends a copy of the Oversight Feedback Review (OFR) as described in Section 7-3.2A to the appropriate region personnel.
 3. Coordinates corrective action, if necessary, with RESM or designee and documents file accordingly.
 4. Posts documents to the appropriate Real Estate Services ownership maps.
 5. Inputs required data into the computer database.
 6. The acquisition file is retained in the appropriate location pursuant to the records retention schedule.

7-3.2 Headquarters Review – Acquisition Parcel File

Final acquisition parcels are date-stamped and then submitted to the Acquisition Program Manager or designee for final processing and review. The Acquisition Program Manager or designee performs the following:

- A. Assures that quality assurance/quality control review is completed. This review is known as an OFR. The OFR is a tool used by HQ RES to ensure that the program or project is carried out in full compliance with Federal and State laws, regulations, policies and procedures. OFRs will occur throughout the duration of the project. HQ RES will present its findings and recommendations to the RESM. As the name implies, the OFR serves three critical purposes:
 1. **Oversight** – These reviews fulfill our responsibility to FHWA to assure “...that acquisitions and disposals by a State agency are made in compliance with legal requirements of State and Federal laws and regulations.” [23 CFR 710.201(b)] In order to qualify for and maintain our accountability for Federal funding, WSDOT is required to “...be adequately staffed, equipped, and organized to discharge (our) real property related responsibilities.” [23 CFR 710.201(a)] We are also required by 23 CFR 710.201(h) to oversee the work performed by other public land organizations (e.g., local agencies) and private consultants. Failure to perform the required oversight can result in a variety of sanctions, including but not limited to loss of Federal funds on a parcel or project and/or withdrawal of Federal participation from future projects.
 2. **Feedback** – In order to ensure meaningful oversight, these reviews must provide feedback to the RESM on the progress and performance of RES activities. The format for this feedback will typically include a report of the findings of the reviewer, identification of successful practices found during the review, and a listing of any deficiencies or possible non-compliance issues. In addition, the feedback will include an action plan and/or list of options to address deficiencies and noncompliance issues and will identify the HQ RES technical specialists who may be contacted for assistance in addressing these issues.
 3. **Review** – A minimum of 25 percent of a project’s acquisition files. This is a minimum and a greater percentage is at the discretion of HQ RES. All early acquisitions, protective buying acquisitions, hardship acquisitions, corridor preservation acquisitions as defined in Section 6-3 shall be reviewed for quality assurance/quality control. The overall format for the OFR will be to review not less than a representative sample of files and documents, as determined by the review team.
- B. The areas of focus for the OFR include but are not limited to the following:
 1. Conveyance documents. The emphasis will be on identification of correct parties, signatures, notaries, and legal descriptions.
 2. Clearance of title and documentation of risk. The emphasis will be on compliance with [Chapter 8](#) and documentation of risk analysis.
 3. Administrative settlement justification. The emphasis will be on compliance with current WSDOT policy, documentation, and justification.

7-3.3 **Condemnation**

The Acquisition Program Manager or designee:

- A. Using the procedures specified in [Chapter 6](#) prepares the condemnation data package for transfer to the AGO.
- B. Acts as a liaison between the AGO and the Region RESM on matters pertaining to the condemnation.
- C. Reviews AGO documents for accuracy.
- D. Processes payments per instructions received from the AGO.
- E. Provides expert advice and testimony when requested.
- F. Posts final AGO documents on the appropriate official Real Estate Services ownership maps.
- G. Inputs required data into computer database.

7-3.4 **Records**

The Acquisition Program Manager or designee:

- A. **Real Estate Services Maps** – Maintains maps including entry of new right of way plans, entry and reposting of plan revisions.
- B. **Real Estate Services Sundry Site Maps** – Maintains pit and stockpile record books and maps.
- C. **Advise Others** – Advises and assists others on matters involving right of way acquisitions and plans including, but not limited to, retrieval of data from archives and interpretation of evidence.
- D. Review and provide records as required under public disclosure.
- E. Maintains all paper and electronic systems.
- F. Assures that records are retained and submitted for retention according to the Real Estate Services Records Retention Schedule.

8-1 General

This chapter is concerned with encumbrances and the procedures for clearing them. Techniques include: escrowing the transaction, withholding a performance bond, or clearing the encumbrance prior to transmitting the parcel to Headquarters. The method used to clear each encumbrance is noted in the Encumbrance Report.

The Headquarters Acquisition Program Manager determines the acceptable title risk in each state acquisition. A title report, consisting of a “Commitment for Title Insurance” plus any “Supplemental Title Reports” (STRs), is obtained for each parcel (see [Chapter 7](#)). The title report lists the recorded encumbrances affecting the title. In addition, the Property and Acquisition Specialist (PAS) may discover other encumbrances (e.g., unrecorded leases).

The following sections discuss techniques for general clearance of encumbrances and procedures for clearance of individual encumbrances.

In some situations it may be difficult to clear encumbrances in the prescribed manner. In such cases, check with the title company to see what they will require to clear the encumbrance.

8-2 Clearance of Encumbrances

8-2.1 *General Technique*

8-2.1.1 Rules

- A. The state clears each encumbrance affecting its acquisitions unless otherwise specified in this manual. Any deviations from the manual must be authorized and approved on a case by case basis. The Region Real Estate Services Manager will analyze and document the risk associated with the deviation. All deviations must be approved by the Acquisition Program Manager.
- B. Clearance of encumbrances is normally accomplished by the region office in non judicial acquisitions.
- C. Under conditions specified in [Section 8-2.2](#) et seq., the state may obtain clearance of encumbrances involving the payment of money through the escrow services of the title company issuing the commitment on the respective parcel.
- D. If any interest cannot be acquired by negotiations, the entire acquisition is achieved through eminent domain proceedings.
- E. Each transaction package includes documentation on the clearance of all encumbrances against the property being acquired including approvals for any deviation.

8-2.1.2 Procedures

- A. The Region RESM, or designee:
 - 1. Investigates each encumbrance listed on the commitment and any supplementals and all other questions of title which appear during the acquisition process.
 - 2. Resolves all title questions in accordance with [Sections 8-2.1.1](#) and [8-3](#) et seq., or obtains execution of an appropriate Escrow Agreement ([RES-337](#)) in accordance with [Section 8-2.2](#).
- B. The PAS:
 - 1. Includes the Encumbrance Report on the Right of Way Acquisition Transmittal ([RES-353](#)), explaining the effect of each encumbrance on the state's acquisition and the method employed to clear each encumbrance.
 - 2. If unable to negotiate a settlement of any interest, reports the facts to the Region RESM and makes the appropriate note in the Diary of Right of Way Activities ([RES-301](#)) in accordance with [Chapter 6](#).

8-2.2 Escrow Technique

8-2.2.1 Rules

- A. Transactions are closed in escrow if:
 - 1. The Region RESM feels an escrow is required to protect the state's or the property owners' interests; or
 - 2. Acquisitions involving payoff of monetary encumbrances. (e.g., Deeds of Trust, Judgments, Taxes); or
 - 3. The owners insist upon it.
- B. Transactions are not normally closed in escrow when:
 - 1. The amount necessary to clear an encumbrance is subject to negotiation.
 - 2. A condition precedent to final closing involves the escrow agent in a determination of a performance other than the payment of money (e.g., removal of improvements).

8-2.2.2 Procedures

When in compliance with [Section 8-2.2.1](#) it is necessary to close a transaction in escrow, the PAS:

- A. Clears all encumbrances of nonmonetary nature (easements, etc.) and documents the method of clearance of these encumbrances on the Encumbrance Report.
- B. Provides, for the benefit of the escrow agent, names, addresses, and telephone numbers of parties in interest, including institutions collecting contract or mortgage payments, judgment creditors, etc.

- C. Completes all appropriate instruments involving conveyance to the state and obtains execution thereof.
- D. Completes the Escrow Agreement ([RES-337](#)).
- E. Provides an executed copy of the completed Escrow Agreement to the grantors and escrow agent, and then transmits the executed original with the Right of Way Acquisition Transmittal.
- F. Prepares the Real Property Voucher ([RES-321](#)) as specified in [Chapter 10](#). The voucher(s) is(are) to be signed by the grantor(s) (claimants) and directs that the funds be made payable to the escrow agency.

8-3 Lien Encumbrances

8-3.1 *Real Property Taxes*

8-3.1.1 General

Real property taxes are payable when the treasurer of each county completes the tax roll and provides notification of said completion each year. The entire year's taxes become delinquent if the first half taxes are not paid on or before April 30. The second half taxes become delinquent if not paid on or before October 31.

8-3.1.2 Rules

- A. Any real property tax lien (current year and prior years) is an encumbrance which is cleared on acquisitions of fee title and on most acquisitions of less than fee title (see [Chapter 6](#)).
- B. The effect of the current year's real property tax lien depends upon the date that the transaction is accepted and approved by WSDOT's authorized agent. If the approval date is between:
 - 1. **January 1 and Notification of the Completed Tax Roll** – The region will have to determine the tax payable date for each county.
 - 2. **January 1 through June 15** – At least the first half real property tax must be cleared.
 - 3. **After June 15** – The lien of the entire year's tax must be cleared.
- C. Persons who have paid the real property tax for the current year may be entitled to a tax refund. Such refund, if any, is based upon that portion of the taxes paid that relate to the property acquired by the state, but only on a pro rata basis for that portion of the year following the state's acquisition. This is not an encumbrance and reimbursement is obtained directly from the county.

8-3.1.3 Procedures

8-3.1.3.1 Payment of Current Year's Tax

- A. For either a total or a partial acquisition, the PAS, or at the owner's discretion:
1. Allows the owner to pay the tax lien. The PAS includes proof of the payment with the Right of Way Acquisition Transmittal.
 2. Pays the tax lien by a separate Real Property Voucher ([RES-321](#)) made payable to the appropriate county treasurer. The amount of this voucher is shown as a deduction on the "principal" Real Property Voucher.
 3. If the mortgagee is holding reserves to pay the real property taxes, it is recommended the transaction close in escrow, and includes instructions to pay the real property tax in the escrow agreement.
- B. If the transaction is to be closed in escrow, includes instructions to pay the real property tax in the escrow agreement.

8-3.1.3.2 Payment of Delinquent Taxes

The PAS clears the lien of delinquent taxes by using the procedures of [Section 8-3.1.3.1](#). If a separate voucher is written for the payment, the PAS has the county treasurer compute the interest to be charged allowing sufficient lead time (approximately 60 days) to enable payment to be received by the county treasurer. If desired, a statement may accompany the voucher.

8-3.1.3.3 Payment by Tax Segregation

On a partial acquisition, the PAS or the owner may request that the county assessor segregate both the assessed valuation and the real property taxes between the property acquired by the state and the remainder. Then the taxes are paid on at least the portion acquired by the state ([RCW 84.60.070](#)) using the procedures in [Sections 8-3.1.3.2](#) and [8-3.1.3.3](#).

8-3.1.3.4 Clearance by Tax Set Over

On a partial acquisition, if the assessed valuation of the remainder exceeds the total amount of all current and delinquent taxes, the amount of the real property tax applicable to the state's acquisition may be "set over" to the remainder thus avoiding the necessity of making a tax payment prior to closing.

On a partial acquisition, the taxes shall be set over to the remainder by inserting in the Warranty Deed the following paragraph:

"Also, the Grantor(s) request the Assessor and Treasurer of said County to set over to the remainder of the hereinafter described Parcel "A", the lien of all unpaid taxes, if any, affecting the real estate herein conveyed, as provided for by [RCW 84.60.070](#)."

Note: This procedure does not apply to total acquisitions

8-3.2 **Personal Property Taxes**

8-3.2.1 **General**

Personal property taxes are subject to the same levy rate as real property taxes. Personal property includes machinery, equipment, furniture, and supplies of businesses and farmers. It also includes any improvements made to land leased from the government (leasehold improvements).

Property taxes are due on April 30 and October 31. The owner of the property on January 1 of the assessment year owes the tax due the following year. The tax is due even if the business closes, or the property is sold or transferred before the end of the year.

Note: If WSDOT is acquiring a mobile home, personal property tax for the entire year must be paid in full or the title will not be transferrable.

8-3.2.2 **Rules**

Any personal property tax lien (current year and prior years) is an encumbrance which is cleared on acquisition of the personal property as a result of the state's project.

8-3.2.3 **Procedures**

- A. The PAS at the owner's election or tenant's election, if tenant owned:
 - 1. Allows the owner (tenant) to pay the tax lien. The PAS includes proof of payment with the Right of Way Acquisition Transmittal
 - 2. Pays the tax lien by a separate Real Property Voucher made payable to the appropriate county. The amount of this voucher is shown as a deduction on the "primary" Real Property Voucher.
- B. If the transaction is to be closed in escrow, includes instructions to pay the personal property tax in the escrow agreement.

8-3.3 **Assessments**

8-3.3.1 **General**

- A. There are two basic types of assessments:
 - 1. An amount levied against real property by an assessing district, e.g., Local Improvement district (LID), to accomplish a public improvement, e.g., water, sewers. Most of these assessments are lump sum levies (which usually are payable over a number of years).
 - 2. When the operation is continuous, e.g., a drainage district, diking district, surface water management, fire district, an assessment is usually levied annually and thereby become a recurring lien in the same sense as real estate taxes on private property.

- B. The taxing district per [RCW 84.56.035](#) may contract with the county treasurer to collect the special assessments.
- C. Assessments **cannot** be set over to the remainder property.

Note: The Acquisition Specialist shall notify the Property Management Section of any ongoing assessments by Memorandum or email.

8-3.3.2 Rules

- A. The lien of current and delinquent assessment is cleared:
 1. On all acquisitions of fee title.
 2. On those acquisitions of less than fee title for projects which would restrict the operation, maintenance, or other functional interest of the assessing district.
- B. Irrigation districts are cleared per [RCW 87.03.810](#) and [RCW 87.03.815](#).

8-3.3.3 Procedures – Irrigation Districts

- A. If the Regional Administrator determines the department-controlled lands or highways will remain in irrigable status, the annual assessments are handled by the Property Management Program as specified in [Chapter 11](#).
- B. If the Regional Administrator determines that the department-controlled lands or highways should be removed from an irrigable status. Per [RCW 87.03.810](#) and [RCW 87.03.815](#), the Region RESM determines a lump sum payment for lands that are to be removed from irrigable status in coordination with the irrigation district as follows:
 1. A sum sufficient to pay the pro rata share of the district's bonded indebtedness, if any, and the pro rata share of the district's contract indebtedness to the United States or to the state of Washington, if any, allocable to the lands, plus interest on the pro rata share if the indebtedness is not callable in advance of maturity; and
 2. A sum sufficient to pay any deferred installments of local improvement district assessments against the lands, if any; and
 3. A sum sufficient to produce, if invested at an annual rate of interest equivalent to that set forth in current tables issued by the state insurance commissioner, a sum of money equal to the annual increase in operation and maintenance costs against remaining lands in the district resulting from the severance from the district of the lands thus acquired by the department of transportation. For the purposes of determining the amount of the lump sum payment, the annual maintenance and operation assessment of the district shall be considered to be the average for the ten years, or so many years as the district has assessment experience if less than ten years, preceding the date of acquisition.

See [WAC 284-74-700](#)

Note: Within 5 days of the recorded date of the deed, WSDOT will process payment by each WSDOT parcel number, following the process outlined below.

- C. The Region RESM or designee or designee:
 1. Prepares a resolution for action by the Board of Directors of the irrigation district.
 2. Prepares a Real Property Voucher ([RES-321](#)) as specified in [Chapter 10](#).
 3. Transmits the voucher and resolution through channels to the irrigation district for approval and execution.
 4. Upon receipt of the executed resolution and voucher from the irrigation district:
 - a. Inputs pertinent data into the computer system.
 - b. Transmits the resolution and Real Property Voucher together with the determination of the sum due to the Region RESM as a “Post-Acquisition” using the procedures set forth in [Chapter 6](#) for approval.
 5. Confirms that the Irrigation District enters an order relieving the lands from further district assessments for the delivery of water to the lands Pursuant to [RCW 87.03.815](#).

8-3.3.4 Procedures – All Other Assessing Districts

- A. The Region RESM, or designee:
 1. Identifies from the title reports, and any other appropriate source, all:
 - a. Lump sum levies by special districts for capital improvements.
 - b. Recurring assessment liens by junior assessing districts for performed services, e.g., fire patrol, diking.
 - c. Assessing officials (or bodies) affected by the highway project.
 2. Assures that the DV ([RES-214](#)) reflects any market value added by the improvement for which the assessment was levied.
 3. On acquisitions of less than fee title: designee coordinates with the Region RESM to determine the required actions.
 4. Instructs the PAS on the appropriate steps to be taken to clear, assessments, and include any amounts to be deducted from the “principal” Real Property Voucher ([RES-321](#)) because of any separate clearance of assessment liens.
- B. The PAS:
 1. Clears assessment liens as instructed by the Region RESM by adapting the procedures given in [Section 8-3.1.3](#), except that:
 - a. It is not possible to arrange payment of an assessment from the reserves held by the mortgagee.
 - b. The request for an assessment segregation is directed to the proper assessing district officials. (**Note:** Set overs of assessments are *not* authorized by law but may be arranged at the discretion of the assessing district involved.)

- c. The amount of all assessments to be paid is shown as “Deductions” on the principal Real Property Voucher ([RES-321](#)).
2. Shows the method for clearance on the Encumbrance Report.

8-3.4 *Deeds of Trust and Mortgages*

8-3.4.1 **General**

Deeds of trust and mortgages are discussed together. For the purpose of this section, both are encumbrances cleared with either a reconveyance document or a satisfaction of mortgage, respectively, and may require payment of funds.

Most deeds of trust and mortgages contain a condemnation/eminent domain or an acceleration clause, if all or a portion of the property is sold, calling for all proceeds to be applied to the unpaid balance; if proceeds are not applied to the unpaid balance, the lender can call all amounts immediately due and payable.

In the following discussion, the language appropriate to a deed of trust is shown first, with the language appropriate to a mortgage shown in parentheses. The term “trustee” is appropriate only to deed of trust and is used only in that context.

8-3.4.2 **Rules**

- A. A full reconveyance (satisfaction of mortgage) is required to clear a deed of trust (mortgage) in the case of any total acquisition.
- B. A partial reconveyance (partial release of mortgage) is not required on partial acquisitions when the dollar amount of compensation is under \$10,000 (including damages, but exclusive of cost to cure/cost to move damages and compensation paid to replace or move a well or septic system) and there are no appreciable improvements (building, garage/sheds, outbuildings, etc.) in the area being acquired.

If the compensation is between \$10,000 and \$25,000 (including damages, but exclusive of cost to cure/cost to move damages and compensation paid to replace or move a well or septic system) and there are no appreciable improvements (building, garages/sheds, outbuildings, etc.) in the area being acquired, the risk of assuming this additional liability must be made by the RESM.

Over \$25,000 is reviewed on a case by case basis and requires approval by the Region RESM and the Regional Administrator (or delegate).

- C. In the case of partial acquisition of fee and an easement, the following clause should be added to the partial reconveyance (partial release of mortgage) “The Beneficiary (Mortgagee) herein consents to an easement for the purposes of ____ over the following described property _____.”

Note: The Request for Partial Reconveyance ([RES 310](#)) should also recite this clause.

- D. In the case of an easement only acquisition, the beneficiary (mortgagee) should also execute the document consenting to the easement.

- E. For the acquisition of temporary rights. Based upon the length of time involved, the compensation, the degree of interference, and size of the easement, consider having the beneficiary (mortgagee) execute the document.
- F. If condemnation is contemplated, the beneficiary (mortgagee) must execute either the appropriate Full or Partial Reconveyance or the Possession and Use Agreement, if applicable. The distribution of funds must be agreed to by owner and the lender.
- G. In accordance with [Chapter 6](#), certain “incidental expenses” incurred in transferring property to the state are payable by the department including reasonable fees for processing and reconveyance fees.

8-3.4.3 Procedures

The PAS determines the identity of the “servicing agent” by asking the grantor where the deed of trust (mortgage) payments are made. The servicing agent is the initial point of contact for dealing with the beneficiary (mortgagee).

8-3.4.3.1 Total Acquisition

- A. **Instruments Obtained** – If the beneficiary (mortgagee) is willing to deliver a full reconveyance (satisfaction of mortgage) without funds in hand, the PAS:
 - 1. Obtains the signatures of both the trustor (grantor) and the beneficiary (mortgagee) on the Real Property Voucher ([RES-321](#)) using the mailing address of the beneficiary (mortgagee) as the address of the “claimant.”

Note: As an alternate, the amount to be paid to the beneficiary (mortgagee) may be paid by a separate Real Property Voucher ([RES-321](#)) made payable to the beneficiary (mortgagee) and deducted from the principal Real Property Voucher if both parties are agreeable to the amount.
 - 2. On the strength of the state’s promise to pay the voucher, requests that the beneficiary (mortgagee) take all necessary steps to file a full reconveyance (satisfaction of mortgage) with the county auditor/recorder where the property is located.
 - 3. Obtains the recording data of the full reconveyance (satisfaction of mortgage) and recites same in his Encumbrance Report ([RES-353](#), Right of Way Acquisition Transmittal) as reference for the clearance of the encumbrance.
- B. **Instruments Guaranteed** – If the beneficiary (mortgagee) is unwilling to deliver a request of full reconveyance (satisfaction of mortgage) without funds in hand (beneficiary cannot deliver a reconveyance, the reconveyance is prepared by a trustee), the PAS:
 - 1. Requests a letter of guarantee in lieu of the full reconveyance (satisfaction of mortgage) if the beneficiary (mortgagee) is an established lending firm. This is a letter signed by an appropriate officer of the beneficiary (mortgagee) that states they will request a full reconveyance (satisfy the mortgage) upon receipt of the funds for the same.

2. Submits the transaction to escrow if the beneficiary (mortgagee) is an individual or is unwilling to deliver a reconveyance (satisfaction of mortgage) prior to delivery of funds.

8-3.4.3.2 Partial Acquisition

- A. Where a partial reconveyance (partial release of mortgage) is not required the following procedures apply:

1. Under \$10,000:

The PAS informs the property owner of any condemnation, due on sale, or acceleration clauses and associated risk and so notes in the activities diary. The response of the owner should also be clearly noted in the diary. The PAS also notes in the encumbrance report on the Right of Way Parcel Transmittal Sheet that the property is being acquired subject to the lien.

2. Between \$10,000 and \$25,000:

- a. The PAS completes the Request to Accept Encumbrance ([RES-333](#)) and submits it prior to transmittal to the Region RESM for consideration.
- b. The Region RESM evaluates the request based on the following criteria:
 - (1) Age of lien and current status of payment.
 - (2) Amount of lien and risk of being called due.
 - (3) Equity (market value of remaining lands less balance of lien).
 - (4) Evaluation of all liens, including taxes and assessments, as noted on the title report.
 - (5) Evaluation of any other unrecorded interests.
- c. If approved by the Region RESM, the PAS obtains written permission from the property owner that they have been informed of any condemnation, due on sale, or acceleration clauses and associated risk.
- d. The owners signed statement and Request to Accept Encumbrance form are included with the transmittal package.
- e. If RESM's review determines unacceptable risk, the RESM rejects the request and the PAS clears the encumbrance, per normal procedure.

3. Over \$25,000:

The procedure outlined above for \$10,000 to \$25,000 applies. However, the Request to Accept Encumbrance form must be approved by the Regional Administrator (or designee) prior to submittal of transmittal.

- B. When a partial reconveyance (partial release of mortgage) is required, the PAS determines, by coordinating with the beneficiary (mortgagee) and the grantor, any necessity to make payment of money to the beneficiary (mortgagee). This is decided by the parties and is normally based on the value of the remaining real property in relation to the balance owed on the deed of trust (mortgage).
1. Some payment of money to the beneficiary (mortgagee) required by the parties: There is a divergence of procedures between mortgages and deeds of trust in this instance; therefore, each is discussed separately.
 - a. Partial Release of Mortgage (PRM): PAS obtains execution of a Real Property Voucher and submits for mortgagee's signature a Partial Release of Mortgage ([RES-308](#) and [RES-309](#)).
 - b. Partial Reconveyance: PAS obtains execution of a Real Property Voucher and prepares Request for Partial Reconveyance ([RES-310](#)) and Partial Reconveyance ([RES-311](#)). The Request for Partial Reconveyance is signed by the beneficiary, requesting the trustee to execute the partial reconveyance. The PAS, using the "Request" as his authority, obtains execution of the Partial Reconveyance from the trustee.
 2. If no payment of money to the beneficiary (mortgagee) is required by the parties: the PAS proceeds as in Section 8-3.4.3.1.A except in this instance the trustor (grantor) is the payee and the beneficiary (mortgagee) does not join in execution of the Real Property Voucher.

The PAS:

- a. Includes in the partial reconveyance (partial release of mortgage) the appropriate clause (see [Chapter 9](#)) authorizing full payment to the grantor, and
- b. Includes in the request for partial reconveyance the appropriate clause (see [Chapter 9](#)) authorizing full payment to the grantor.

8-3.4.3.3 Security Instruments That Include an Assignment of Rents

8-3.4.3.3.1 General

Certain loans may secure payment of a debt and be a lien on commercial property that is occupied by tenant(s). The PAS, with the assistance of the region title examiner, needs to be familiar with the provisions in the loan documents and understand how to remove any Assignment of Rents.

8-3.4.3.3.2 Procedures

There are many different types of security instruments. Each must be read for how to obtain a release of the Assignment of Rents. Some provide that the Release of Assignment of Rents must be executed solely by the lender and others consider the Assignment of Rents to be released upon the execution of the reconveyance.

8-3.4.3.4 Mortgage Electronic Registration Systems (MERS)

MERS acts as a nominee for the lender and subsequent buyers (“beneficial owners”) of a mortgage loan and serves as a common agent for the mortgage industry. The Mortgage Identification Number (MIN) is a unique 18-digit number used to track a mortgage loan throughout its life. The MIN is used to search for mortgage servicers, regardless of whether the mortgage has changed hands since the loan was originated. This information may assist in locating the loan servicer and can be found on the Security Instrument.

Note: If the beneficiary of the Security Instrument is MERS, Inc., they must be named in the condemnation action should the negotiations come to an impasse.

8-3.5 Judgments

8-3.5.1 General

- A. A judgment is a lien on all the real and personal property of the debtor and is similar to the lien of a mortgage. If no action is taken to collect or to renew the lien of a judgment within ten years of the date of its entry, the judgment will expire. It is often advantageous to the debtor to ignore the judgment if the time for levy by the creditor has almost expired.

Judgments for child support extinguish ten years after the youngest child reaches the age of 18.

- B. A judgment is an effective lien on the following:
1. All properties owned by the debtor in the county in which the judgment is entered on the date of filing the judgment.
 2. All properties to which the debtor acquires ownership or a contract purchaser’s interest during the life of the judgment.
 3. All properties owned by the debtor in all other counties in Washington provided an Abstract of Judgment has been recorded in the county in question.

8-3.5.2 Rules

- A. Judgments are cleared by payment, partial payment, and/or release of the property being acquired.
- B. On partial acquisition or acquisition of easements, the Region RESM may acquire subject to the judgment with appropriate documentation.
- C. **Except that all child support judgments shall be cleared.**
- D. Without documentation to the contrary, it is assumed that the party named or cited in the title report is, in fact, the judgment debtor and that the judgment has been neither satisfied nor expired.

8-3.5.3 Procedures

- A. **Identity of Debtor** – The PAS determines whether the judgment debtor and the state’s grantor is the same person. **Note:** The title company may require an identity affidavit for completion.
- B. **Verification of Status of Judgment Against State’s Grantor**
1. **Expired** – If the Title Report and/or the PAS’s investigation indicate that no action has been taken to collect or renew the lien within the past ten years, the PAS requests that the Region RESM obtain a STR showing that the judgment is eliminated.
 2. **Paid** – If such judgment has been paid, the PAS requests the creditor’s attorney to satisfy the judgment of record.
 3. **Assigned** – If the judgment creditor has assigned his interest in the judgment and the PAS is uncertain of the validity of the assignment, the assignor and the assignee are requested to join in execution of a satisfaction of judgment or partial release of judgment.

Note: An Assignment of Judgment must include an acknowledged execution by the judgment creditor.
- C. **Clearance**
1. If the conditions stated in Section 8-3.5.3.B.1 appear to pertain, but a new STR does not show that the judgment has expired, the PAS submits a complete explanation of the evidence to the Region RESM requesting that specific guidance be obtained from the Acquisition Program Manager or designee.
 2. If the judgment remains of record against the state’s grantor and is to be cleared, the PAS:
 - a. Contacts the judgment creditor’s attorney or assignee (if any) and obtains a written statement of the amount necessary to obtain a satisfaction or a partial release of the judgment.
 - b. Arranges with the debtor and his attorney to pay the required amount, usually by a separate Real Property Voucher (Form RES-321).
 - c. Arranges with the creditor and/or his attorney to have a Satisfaction of Judgment or a Partial Release of Judgment properly entered in court.
 - d. If an Abstract judgment, has the satisfaction or partial release filed in the original county that the judgment was filed.

8-3.6 *Miscellaneous Monetary Liens*

8-3.6.1 **General**

Any monetary debt may be reduced to judgment and become a lien against real estate. Monetary indebtedness (although not reduced to judgment) may become a lien capable of being specifically reported in a title report when the creditor or his attorney files the appropriate papers with the county clerk or records the papers with the county auditor. The condition of a grantor's title may also be questionable due to other types of monetary debts.

- A. The following become a lien against real estate upon recording with the county auditor in the county where the lands lie and are reported accordingly as an encumbrance on the title report:
 1. **Mechanics' and Materialmen's Liens** – Valid for a period of eight calendar months. However may be enforced by court action or, subject to further specific conditions (per [RCW 60.04.141](#)).
 2. **Federal Tax Lien** – Delinquent federal taxes are a lien when properly filed with the appropriate county auditor. May be considered expired after ten years from date of filing unless a continuance has been recorded.
 3. **Department of Social and Health Services (DSHS) Lien for Child Support** – Per [RCW 26.18.055](#) when not paid, becomes a lien against all real and personal property of the debtor. It is WSDOT's policy to obtain a release of lien for the property acquired. There are no exceptions for clearing this type of lien.
 4. **Uniform Commercial Code (UCC) Financing Statement** – The Uniform Commercial Code is a nationwide system for the simplification, clarification and modernization of the laws regarding commercial transactions as defined per [RCW 62A.1-102](#).
- B. At time of death, debts of the decedent become a lien against the estate without necessity for filing or recording and are generally only questioned in the commitment. Such debts may include:
 1. State inheritance tax and federal estate tax.
 2. Funeral expenses.
 3. Bills and expenses of final illness.
- C. There are additional types of indebtedness that may require clearance, e.g., tax warrants, financing statements.

8-3.6.2 Procedures

A. Mechanics' and Materialmen's Liens

1. **Verification of Status of Lien** – If eight months have lapsed since the date of filing of the lien, and no pending action to enforce the lien, the PAS obtains an STR (by request through the Region RESM) removing the lien.
2. **Clearance** – The following procedures apply only if an action to enforce the lien in court has not occurred:
 - a. The attachment period is eight months.
 - b. The lien is released by the claimant.
 - c. The documents of release are “Release of Lien” and “Partial Release of Lien.”
 - d. The documents of release are drafted for each specific case under the supervision of the RESM in coordination with the Section Manager of Acquisition and Title.
 - e. The documents of release are recorded with the county auditor.

Note: If an action has been filed to enforce the lien then the procedures for releasing a judgment shall apply.

B. Federal Tax Lien – The PAS clears the Federal Tax Lien by:

1. A request for the amount of funds necessary to clear the lien from the acquired property should be obtained from the Internal Revenue Service Lien Payoff Unit.
2. Requests that the IRS file a release where the debtor indicates the debt has been paid.
3. Includes a copy of the debtor's receipt identifying his payment of the debt or a copy of the release with the Right of Way Acquisition Transmittal.
4. Explains the method of clearance on the Encumbrance Report.

C. UCC Financing Statement – Per [RCW 62A.9A-502\(b\)](#) a financing statement is considered sufficient as fixture filing if it indicates that it is to be filed for record in the real property records.

1. If there is a record of the UCC filed with county auditor then a termination of UCC must be filed with said auditor.
2. Whether or not a recorded UCC is filed, since the only requirement is that the filings indicate it is to be filed in the real property records, an UCC search needs to be completed with the Washington State Department of Licensing.

A UCC Report can be viewed online through the Department of Licensing (DOL) website. <https://fortress.wa.gov/dol/ucc/>. Please contact HQ for any searches that are not viewable on the DOT Website.

If any UCCs are found affecting the real property, they will need to be released by filing with the Department of Licensing a termination once the creditor has been paid.

- D. **Lien on Estate of Deceased** – Refer to [Section 8-5.5](#).
- E. **Miscellaneous Monetary Encumbrances** – When the Title Report or any information obtained by the PAS discloses or raises questions concerning possible existence of other types of indebtedness on the part of the state's grantor, the PAS refers the information to the RESM and requests specific guidance.
- F. **Department of Social and Health Services (DSHS) Lien for Child Support** – The PAS clears the DSHS lien by:
 - 1. Obtaining a request from DSHS for the amount of funds necessary to clear the lien from the acquired property. Contact information for the caseworker can be found on the lien itself.
 - 2. Requests that DSHS file a release once the debt has been paid.
 - 3. Includes a copy of the debtor's receipt identifying his payment of the debt or a copy of the release with the Right of Way Acquisition Transmittal.
 - 4. Explains the method of clearance on the Encumbrance Report.

8-4 Property Rights Encumbrances

8-4.1 Real Estate Contracts

- A. A real estate contract is similar to an installment plan transaction between seller (vendor) and purchaser (vendee) and establishes rights and duties between the two parties.

Either party may sell or assign his respective interest in the contract.

The contract seller's interest is transferred by a Warranty Deed, a Quitclaim Deed, or by a Seller's Assignment of Contract and Deed.

The purchaser's interest is transferred by a Quitclaim Deed or a Purchaser's Assignment of Contract and Deed.

- B. An assignment of interest by a contract seller or a contract purchaser may be given as an actual (absolute) conveyance or may be given merely as a security document for a loan or for the performance of some act. A security document might, on its face, appear to be an absolute conveyance and be reported as such in the Title Report. The facts and relationships expressed by the assignor and assignee determine the intent of the parties.
- C. Subject to the terms and conditions of the respective contracts, the most recent contract purchaser generally has the right to receive a deed upon fulfillment of the contract and, in the meantime, has the right of full use, control, and enjoyment of the property. Any contract seller has the right to receive the contract payments, the duty to deliver a deed upon fulfillment of the contract, and forfeiture rights to the contract if the purchaser does not fulfill his contractual obligations.

8-4.1.1 Rules

- A. The most recent contract purchaser who is in physical possession and/or control of the real property is the “equitable owner” and is the principal party with whom the state deals.
- B. Recorded and unrecorded contracts and assignments are cleared as to the property being acquired.

8-4.1.2 Procedures

The following procedures are used to clear the encumbrance of real estate contracts and assignments in either total or partial acquisitions.

8-4.1.2.1 Parties

- A. The PAS determines the correct names and mailing addresses of contract sellers, purchasers, and assignees; and, where appropriate, verifies the intent of the respective parties as to absolute conveyance or security document (see [Section 8-4.1.B](#)).
- B. The Region RESM determines the identity of all necessary parties in interest and the “equitable owner.” In complex cases, the Region RESM coordinates with the Acquisition Program Manager or designee.

8-4.1.2.2 Distribution of Funds

After obtaining agreement of the “equitable owner” to the state’s offer to purchase, the PAS contacts all necessary parties in interest to establish a mutually-agreeable disbursement of funds. If the parties cannot agree on the distribution, the PAS turns in the parcel for possible condemnation.

8-4.1.2.3 Conveyance

- A. **Joint Conveyance** – Two alternatives are available:
 - 1. **Joint Conveyance, Single Voucher, and Single Payee** – If there is no distribution of funds required, or if the parties wish to arrange their own private distribution of funds, the PAS has the contract purchaser and the contract seller join on an appropriate instrument. This instrument includes the appropriate clause authorizing payment by the state to only one of the parties. The Real Property Voucher is then executed and made payable to the party designated on the instrument of conveyance.
 - 2. **Joint Conveyance, Separate Vouchers** – If there is to be a distribution of funds, the PAS has the contract purchaser (owner) and the contract seller join on an appropriate instrument. The “primary” Real Property Voucher is executed by and made payable to the contract purchaser and indicates (a) the full amount of the state’s transaction, and (b) a deduction of the amount to be paid separately to the contract seller. A secondary Real Property Voucher is executed by and made payable to the contract seller for the amount deducted from the “primary” voucher.

- B. **Separate Conveyances** – The PAS has the contract purchaser execute an appropriate instrument and also has the contract seller execute a deed to the state. Vouchering may be accomplished by any methods described in [Section 8-4.1.2.3.A](#).
- C. **Security Assignees** – The PAS clears the interest (as to the state’s acquisition) of any security document assignee following the procedures for clearing of a mortgage except that a Quitclaim Deed is used instead of a Satisfaction of Mortgage or a Partial Release of Mortgage.
- D. **Escrow** – If the transaction meets the requirements for closing in escrow, the PAS:
 - 1. Has the contract purchaser execute an appropriate instrument and a Real Property Voucher which is made payable to the escrow agent.
 - 2. Drafts an appropriate Escrow Agreement ([RES-337](#)), and has both contract purchaser and seller execute same if a partial acquisition is involved. If a total acquisition is involved, the contract seller’s signature is not required.

8-4.2 Leases

8-4.2.1 General

- A. **Lease Rights** – A lease is a conveyance of possessory rights in realty for a specified period of time, the consideration for which is termed “rent.” To be fully binding, a lease must be in writing, just as any other conveyance involving real estate. The person conveying the possessory right is the lessor and the person to whom conveyed is termed the lessee.

Any portion of the bundle of rights that make up full ownership may be the subject of a lease, e.g., lease of the surface of the land only, lease of the improvements (or a portion thereof) only, some combination of land and improvements, lease of airspace over the property, or lease of subsurface rights such as oil or minerals.

A sublease is a lease between the original lessee and a third party (sublessee) in which sublease the original lessee becomes the (sub) lessor and may convey rights up to the limits of those which he himself holds.

A lease may contain an option to renew that, if exercised, would extend the term of the lease.

A lease may include an option to purchase all of or a portion of the property being leased.

8-4.2.2 Rules

- A. A leasehold interest is recognized by the state when it is evidenced by either:
 - 1. A written (recorded or unrecorded) document.
 - 2. An existing use and possession of the property in exchange for a consideration (rent).

- B. A lease and sublease interest in effect on the date of delivery of the initial Firm Offer Letter are cleared by the state when they conflict with acquisitions of fee title, easements, or permits.
 - 1. A Partial Release of Lease ([RES-312](#)) is obtained in partial acquisitions and acquisitions of easements and permits where the rights of the lessee (in the remainder) are not being obviated by the state's partial acquisition.
 - 2. A Release of Lease ([RES-313](#)) is obtained in all total acquisitions, and in those partial acquisitions and acquisitions of easements or permits where the rights of the lessee are being obviated by the state's acquisition.
- C. Any effect on a lease due to an acquisition by the state of access rights only is a matter of adjustment between the lessor and lessee. Such leases are cleared when the loss of access would eliminate the effectiveness of the lease.
- D. The state does not acquire property subject to an outstanding lease, i.e., assuming the position of the lessor.

8-4.2.3 Procedures

8-4.2.3.1 Clearance of Lease Interests

- A. **Release** – The PAS:
 - 1. Obtains the signature of the lessee on a Partial Release of Lease ([RES-312](#)) or Release of Lease ([RES-313](#)). The identity of the lessees should be established per [Chapter 6](#) on the Landlord Tenant Form ([RES-352](#))
 - 2. If the lessee has or claims a leasehold value, advises the owner (lessor) and obtains the signature of the lessee on the principal Real Property Voucher along with the signature of the owner (lessor) without breaking down the amount payable to each.

Note: The approved compensation includes the value of all interests.
- B. **Commercial Lessees** – If the lessee owns improvements or is purchasing trade fixtures (under recorded or unrecorded conditional sales contract or chattel mortgage) and which fixtures are attached to the real property that is affected by the state's acquisition the PAS):
 - 1. If not covered by the Reviewing Appraiser's DV, requests that the Region RESM provide a listing of all such lessee-owned property and its value as included in the approved compensation.
 - 2. Advises the owner (lessor), deducts the value of said lessee's property from the principal Real Property Voucher, and obtains the lessee's signature on a second voucher covering only the property of the lessee being purchased by the state.
 - 3. Obtains the lessee's signature on a Fixtures and Improvements Agreement ([RES-335](#)) covering only the lessee's property.

4. If the lessee is purchasing his property under a conditional sale contract or a chattel mortgage (Secured loan, governed in most states by the Uniform Commercial Code secured by a UCC filing):
 - a. Obtains the signature of the seller or mortgagee on the “secondary” Real Property Voucher (see Section 8-4.2.3.1.B.2) without breaking down the amount payable to each signatory.
 - b. Obtains the signature of the seller or mortgagee on the Fixtures and Improvements Agreement ([RES-335](#)).
 5. If the fixtures are being purchased by the lessee on a conditional sale contract where the fixtures vendor retains title until the contract is paid in full, requests that the fixtures vendor execute, for the lessee, his standard satisfaction of the conditional sale contract and obtains a copy of same to be included in the transaction package.
 6. If the fixtures are being purchased by the lessee subject to a chattel mortgage, requests that the mortgagee execute, for the lessee, his standard satisfaction of the chattel mortgage.
 - a. If the chattel mortgage is not recorded, the PAS obtains a copy of such satisfaction for inclusion in the transaction package.
 - b. If the chattel mortgage was recorded, the PAS requests that the satisfaction be appropriately recorded, obtains the recording date and auditor’s file number of the satisfaction, and recites same in his Encumbrance Report.
 7. If access rights are acquired in the instrument from the owner, they must also be acquired in the release from the lessee.
 8. See [Chapter 6](#) for refunds of deposits.
- C. Residential Leases
1. Per [RCW 59.18.200](#) (Landlord/Tenant Act) when premises are rented for an indefinite time whether by oral or written lease with monthly or other periodic rent reserved, such tenancy shall be construed to be a month to month tenancy. These leases shall be terminated by written notice of 20 days or more, preceding the end of any of the months or periods of tenancy. Therefore, when WSDOT requests a release of lease from a residential tenant, the displacee lease must be signed concurrently in order to not violate the statute.
 2. See [Chapter 6](#) for refunds of deposits.

8-4.2.3.2 Acquisition Subject to Lease

- A. When the PAS has reached agreement with the owner of land to be acquired but finds that it is subject to a lease that the lessee refuses to release and *all* the conditions of Section 8-4.2.2.D are present, the PAS requests the RESM to obtain the approval of the Acquisition Program Manager for acquisition subject to the lease.
- B. The Region RESM, by memorandum setting forth all the facts called for by Section 8-4.2.2.D, requests approval of the Acquisition Program Manager for acquisition subject to the lease. If such approval is obtained, directs the PAS to acquire subject to the lease; if approval is not forthcoming, directs the PAS to turn the parcel in for condemnation.
- C. If the PAS is directed to acquire subject to the lease, the PAS obtains execution of the appropriate instrument from the owner (lessor), including therein the following clause:

Note: “Also the grantors herein release and assign unto the state of Washington all of said grantor’s rights and responsibilities as lessor in and to that certain lease by and between the grantor (as lessor) and (name of lessee) (as lessee) dated _____ and recorded _____.”

8-4.3 Utilities

8-4.3.1 General

Public and private utility companies may hold fee interest and/or easements for construction and operation of their facilities. Utilities may be underground, at grade, above grade, or combinations thereof. The state is obligated to make reasonable accommodation of utilities, avoiding disruption of operating systems in the public interest.

Note: Specify public vs. private utility; private utilities do not have eminent domain authority.

8-4.3.2 Rules

The Region Real Estate Services Office shall work closely with the Region Utilities Office to ensure that all utility property rights issues are addressed.

8-4.3.2.1 Real Property Interests

- A. Responsibilities:
 1. **Railroad Utilities and Bonneville Power Administration Utilities** – Any interest in real property (operating and nonoperating) is cleared as specified in [Chapter 6](#).
 2. **All Other Utility Properties** – Any interest in real property (operating or nonoperating) held by a utility company (except those held by a railroad or the Bonneville Power Administration) is cleared by the Region RESM as specified in [Chapter 6](#).

8-4.3.3 Procedures

8-4.3.3.1 Identification of Interests

The Region Utility Engineer (or designee) and the Region RESM (or designee):

- A. In the early stages of plan development, determines the location of all utility interests that need to be cleared. Determination is made by:
 1. Research of existing utility permits or franchises held in the Region Utilities Office.
 2. Inspection and Subsurface Utility Engineering (SUE) process investigation.
 3. Examination of all title reports and easement documents.
- B. Prepares a summary of their findings to the region project engineer listing each location on a project encumbered by a utility interest. The following information should be given in each instance:
 1. The parcel number affected, if assigned.
 2. The owner of the utility interest and the type of utility service.
 3. The location, bracketed by the pertinent Highway Engineer's Stations delineating a crossing or encroaching interest.
 4. The type of property interest held, e.g., fee or easement.
 5. Whether the property is classified "operating" or "nonoperating."
 6. The action required to clear the encumbrance.

8-4.3.3.2 Clearance

The Region RESM (or designee):

- A. Prepares the appropriate instruments:
 1. A Quitclaim Deed ([RES-306](#)) is used if the utility system is to be relocated or otherwise removed from its existing right of way.
 2. A Subordination Agreement ([RES-314](#)) is used if the utility system is to be reestablished remaining within its existing right of way, crossing or encroaching on the state's acquisition. (**Note:** A Subordination Agreement is intended for use only when a utility company cannot convey its rights to the state due to restrictions on conveying operating properties during periods of indebtedness.)
- B. Coordinates with the Region Utility Engineer as necessary on presenting their respective matters to representatives of the affected utility.
- C. Transmits instruments pursuant to [Chapter 6](#).

8-4.4 Private Easements

8-4.4.1 General

An easement is a property right which enables one party to use property owned by another party. To be fully binding, an easement must be in writing just as any other conveyance in real estate. The benefitted parcel is the dominant estate and the encumbered parcel is the servient estate. Generally, an appurtenant easement right will travel with the conveyance of the benefitted parcel, even if not mentioned in the conveyance.

8-4.4.2 Rules

- A. The state recognizes an easement when it is evidenced by a written (recorded or unrecorded) document.
- B. An easement right affected by the state's acquisition is cleared as to the encumbered parcel by acquisition of such easement rights as are appropriate from the benefitted parcel.
- C. When the state acquires all of both the dominant and the servient estates, or the entire dominant estate and so much of the servient estate as contains the easement, the interests merge (see [Section 8-4.4.3.C](#)).

8-4.4.3 Procedures

- A. The Region RESM:
 1. Identifies any easement which obviously has no bearing on the property as it currently exists (e.g., 1880 irrigation easement encumbering land presently developed to commercial use) and requests that the Acquisition Program Manager accept such easement.
 2. Confirms the ownership(s) benefitted by the easement pursuant to [Chapter 7](#).
- B. The PAS assigned to the encumbered parcel:
 1. Acquires the property and/or property rights called for by the state's project plans.
 2. If benefitted and encumbered properties are separate parcels, all parcels should be cleared and closed simultaneously unless the RESM coordinates with the Acquisition Program Manager and obtains approval from the Attorney General's Office to clear and close separately prior to notating the Encumbrance Report that the encumbered parcel and the benefitted parcels will be cleared and closed separately.
 3. If benefitted and encumbered properties do not have separate parcel numbers, the encumbrance is cleared per [Chapter 8](#).

Note: It is recommended that the same PAS should be assigned to the encumbered and benefitted parcels.

- C. For Managed Access, the PAS assigned to the benefitted parcel(s) obtains (an) instruments in accordance with the following:
1. Benefitted Parcel is Outside the State's Acquisition – The PAS obtains a Quitclaim Deed (Release Easement) (RES-355) from the parties in interest in the benefitted parcel. See [Appendix 8-1](#) for an example of RES-355.
 2. Total Acquisition of Benefitted Parcel – Obtains the normal instrument (see [Chapter 6](#)) appropriate to the total acquisition as called for by the project plans. No special instrument or instrument clause is required.
 3. Partial Acquisition of Benefitted Parcel – Obtains the normal instrument (see [Chapter 6](#)) appropriate to the partial acquisition as called for by the project plans. Also obtains a Quitclaim Deed (Release Easement) (RES-355) to release the encumbered parcel. See [Appendix 8-1](#) for an example of RES-355.
 4. If prior approval has been obtained makes appropriate notation in his Encumbrance Report to cross-reference the transaction to the encumbered parcel(s).
- Note:** If there are road maintenance obligations, these should be reviewed with the RESM or designee to determine the effect on the acquisition.
- D. For Limited Access, the PAS assigned to the benefitted parcel(s) obtains an instrument in accordance with the following:
1. Benefitted Parcel is Outside the State's Acquisition and is not authorized to use the encumbered parcel's access as part of the easement. The PAS obtains a Quitclaim Deed (Release Easement) (RES-355). See [Appendix 8-1](#) for an example of RES-355.
 2. Total Acquisition of Benefitted Parcel – Obtains the normal instrument (see [Chapter 6](#)) appropriate to the total acquisition as called for by the project plans. No special instrument or instrument clause is required.
 3. Partial Acquisition of Benefitted Parcel – Obtains the normal instrument (see [Chapter 6](#)) appropriate to the partial acquisition called for by the project plans. Also obtains a Quitclaim Deed (Release Easement) (RES-355) to release the encumbered parcel. See [Appendix 8-1](#) for an example of RES-355.
 4. Acquisition of Access Use Only – Obtains the easement's rights to use the encumbered parcel's access per the procedures in [Chapters 6](#) and [9](#). Also obtains a Quitclaim Deed (Release of Easement) (RES-355). See [Appendix 8-1](#) for an example of RES-355.
 5. If prior approval has been obtained makes appropriate notation in the Encumbrance Report to cross reference the transaction to the encumbered parcel(s).

8-4.5 Mineral Rights

8-4.5.1 General

A mineral right (reservation) is a right to extract a mineral from the earth or to receive payment, in the form of royalty, for the extraction of minerals. “Mineral” may have different meanings depending on the context and there is no universal definition. However, “mineral” generally includes: fossil fuels (oil, natural gas, and coal), metals and metal-bearing ores (gold, copper, and iron), non-metallic minerals and mineable rock products (limestone, gypsum, building stones, and salt), and sand, gravel, etc.

A mining claim is a form of surface ownership and is discussed in [Chapter 6](#).

The rights of ownership held by the fee holder include subsurface mineral rights unless such subsurface rights have previously been conveyed or otherwise reserved (severed) from the fee ownership. The state’s power of eminent domain is capable of stopping any exercise of subsurface rights potentially detrimental to the state’s project.

For further information on mining and mineral rights, see [Chapter 78 RCW](#).

8-4.5.2 Rules

- A. Mineral rights that have not been previously reserved (severed) from the fee are automatically acquired with the fee conveyance to the state, unless the owner insists on retaining them by the reservation clause in [Chapter 9](#).
- B. Mineral rights that have been reserved (severed) from the fee are:
 1. Ignored if the property is in an area in which subsurface exploration or interest is not apparent.
 2. Cleared in the state’s acquisition:
 - a. If the property is in a known or suspected mineral rich area.
 - b. If there are observed mining operations in the area.
 3. Included for acquisition in any formal condemnation action or if the holder of such right is also the holder of a fee interest to be acquired within the project.

8-4.5.3 Procedures

- A. The Region RESM:
 1. Determines if mineral rights interests and/or explorations are apparent as a part of the project inspection. (See [Chapter 6](#).)
 2. Reviews the appraisal report(s) and/or the applicable Determinations of Value ([RES-214](#)) and assures inclusion of any actual value of mineral rights in the approved compensation.
 3. If there is any question of mineral rights activity, submits the problem to the Acquisition Program Manager for a project-wide determination of necessity for clearance.

4. Assigns acquisition in accordance with the determinations made pursuant to Sections 8-4.5.2 and 8-4.5.3.A.3, recognizing that one encumbrance may affect several parcels.
- B. The PAS:
1. Determines the present ownership of the outstanding (severed) mineral rights that are assigned to be cleared.
 2. If the appraisal data and reports conclude that there is no value attributable to mineral rights, determines if the rights can be readily acquired or adjusted either by donation or for a nominal consideration (up to \$500).
 - a. If severed mineral rights can be readily acquired, obtains a Quitclaim Deed from the holder of such rights using the same description used to purchase the required right of way, and if applicable, a Real Property Voucher in accordance with [Chapter 10](#).
 - b. If such rights can be modified (if the holder insists on reserving mineral rights), obtains a Quitclaim Deed using the same description used to purchase the required right of way, reserving to the holder the subsurface rights by special instrument clause in accordance with [Chapter 9](#), and if applicable, a Real Property Voucher in accordance with [Chapter 10](#).
 3. If the appraisal reports conclude that there is value attributable to mineral rights, may either:
 - a. Join the holder of such rights with the fee holder on the normal instrument and Real Property Voucher.
 - b. Obtain a Quitclaim Deed.
 4. If mineral rights cannot be acquired, reports the facts to the Region RESM in the Diary of Right of Way Activities ([RES-301](#)) and, as advised by the Region RESM, may either:
 - a. Turn the transaction over to the Region RESM for administrative handling in accordance with [Chapter 6](#), or
 - b. Complete a condemnation report in accordance with [Chapter 6](#), as appropriate.

8-4.6 Water Rights

8-4.6.1 General

The right of any person to private use of the water resources within the state is controlled by state law. While specifically providing for the preservation of water rights existing at the time of the adoption of the state law ([Chapter 90.03 RCW](#)), such law sets out that all waters within the state belong to the public and any right thereto, or to the use thereof shall be acquired for a beneficial use and only in the manner provided by law. Even though the state law provides for certain differences between rights in “surface waters” as opposed to “ground waters,” there is no basic difference requiring separate procedures in acquisitions for highway projects.

Note: Riparian/littoral rights are not included in the subject addressed here.

8-4.6.2 Rules

- A. The state recognizes water rights evidenced by either:
 - 1. An existing beneficial use of water resources by way of private diversion.
 - 2. A water right claim filed with the Department of Ecology or one of its predecessors.
 - 3. A permit issued by the Department of Ecology or one of its predecessors.
- B. A water right is an encumbrance if the state’s acquisition leaves a remaining property that is physically or functionally severed from an existing water right of measurable value to such remaining property.

8-4.6.3 Procedures

8-4.6.3.1 Identification of Rights Affected

- A. The Region RESM:
 - 1. Determines if a water right exists on each affected parcel, pursuant to information received through any appropriate combination of the following:
 - a. Title reports.
 - b. Field observations including but not limited to those made by the region project development engineer, and the project inspection (see [Chapter 6](#)).
 - c. Appraisal reports.
 - d. Discussions with the parties in interest.
 - e. Inquiry with the Department of Ecology to obtain the existing water right claim or permit, if any.
 - 2. Determines if the water right is endangered or severed by virtue of the highway project.

3. Investigates all feasible methods for future water service including, but not limited to, the following:
 - a. Reconnection to the self-same source by passing through or preserving same within the state's project.
 - b. Connection with a suitable existing alternate source such as a neighbor or community system.
 - c. Replacement and connection with a new source by entering into an agreement with the parties at interest.
 - d. Leaving the present system alone.
 4. Determines suitable action for future water service that may include but is not limited to:
 - a. A construction item for reconnection or new connection (see [Chapter 6](#)).
 - b. An agreement for replacement.
 - c. Acquiring the affected rights which may include acquiring a remainder or paying damages.
 - d. Ignoring rights not expected to be affected.
 5. Submits to the Region RESM a written request for a test and report on each existing endangered domestic source as to capacity and potability, identifying each case by project title, parcel number, name of owner, address of property, type of existing source (e.g., private well, community well), and location of the respective sources.
- B. The Region RESM forwards each request to the appropriate region office of the Department of Ecology, requesting that each reply be directed to the Region RESM.
- C. The Region RESM coordinates with appropriate region personnel and obtains approval by the Regional Administrator on any necessary Construction Memos (see [Chapter 6](#)).

8-4.6.3.2 Clearance

The PAS:

- A. Includes language appropriate to the settlement in the deed and Real Property Voucher.
- B. If the settlement is by construction item, includes the approved "Memo: Construction Item" (see [Chapter 6](#)) in the transaction package.
- C. If the settlement is by agreement, see [Chapter 6](#).

8-4.7 *Reservations, Restrictions, and Defects*

8-4.7.1 **General**

Deed restrictions, deed reservations, plat restrictions, and defects in prior conveyances are generally reported as encumbrances in the title report. Some of these restrictions or reservations may be of the same nature and effect as easements, mineral reservations, or other rights subtracting from fee simple title. A defect in a prior conveyance may involve a reversionary right, a will restriction against sale to outside parties, or other unusual circumstances. Most restrictions on the use of property as contained in a plat or in a deed are surpassed by the state's higher right of eminent domain.

8-4.7.2 **Rules**

- A. Reservations, restrictions, and title defects are individually analyzed as to any encumbering effect on the state's acquisition.
- B. Encumbrances are cleared or adjusted in accordance with suitable procedures.

8-4.7.3 **Procedures**

- A. The Region RESM:
 1. Analyzes reservations, restrictions, and defects and identifies those which affect the state's acquisition.
 2. If the encumbrance has the same effect as another property rights type encumbrance covered in [Section 8-4](#), handles such encumbrance in accordance with the section governing that type of encumbrance.
 3. If the encumbrance does not have the same effect as any other property rights type encumbrance covered in [Section 8-4](#), coordinates with the Acquisition Program Manager on handling appropriate to the individual case.
 4. If the reservation, restriction, or defect does not affect the state's acquisition, instructs the PAS to ignore the reported encumbrance.
- B. The PAS:
 1. Handles encumbrances in accordance with instructions by the Region RESM as in [Section 8-4.7.3.A](#).
 2. Makes appropriate explanations in his Encumbrance Report (see [Section 8-2.1.2.B.1](#)).

8-4.8 *Vacated Streets and Roads*

8-4.8.1 **General**

Streets and roads are vacated by either city or county ordinance. Such vacations will be noted in the PC.

8-4.8.2 Rules

- A. A recorded claim of title to a vacated street will appear in the PC, and is cleared by the PAS in the course of the negotiations with the abutting owner (i.e., the property owner to whose lands the vacated street or road “attaches by operation of law”).
- B. An unrecorded claim of title to a vacated street or road must usually be perfected by a court decree.
- C. Per [RCW 36.87.090](#) if the street or road is not dedicated by a plat, the street may be considered vacated under the following conditions:
 - 1. The street or road must have remained unopened for public use for a period of five years after the order is made or authority granted for opening it.
 - 2. The lands must have not been conveyed to the state, or to any county, city, or town for highways, streets, roads, alleys, or other public places.

Note: Check with title company for insurance requirements.

8-4.8.3 Procedures

- A. The PAS:
 - 1. If the PC indicates that a vacated street (or portion thereof) is attached to the parcel by operation of law, includes any required portion of the vacated street in the description of the acquisition from the property owner.
 - 2. If the property owner has an unrecorded claim to an unopened street or road, obtains information on the owner’s claim and refers the matter to the Region RESM for further action.
- B. The Region RESM:
 - 1. Coordinates with the Acquisition Program Manager to determine the appropriate course of action (e.g., condemnation, allow the claim, and obtain a new appraisal).
 - 2. Instructs the PAS as to required procedures.

8-4.9 Prescriptive Streets and Roads

8-4.9.1 General

The legislature frequently adds a county road to the state highway system. When the entire right of way of the county road has been acquired by recorded deeds, waivers, or condemnation actions, the width of the right of way is known. However, many county roads have been acquired by prescription (i.e., without a formal conveyance to the county) and the widths of these roads must be determined when they become a part of the state highway system.

The principle that governs the width of a prescriptive road is set out in the *Matter of the Extension of West Marginal Way* (109 Wn 116). In this case, the city of Seattle sought to widen the existing West Marginal Way (a former county road). The city took the position that the prescriptive right of way was 60 feet wide because that was the width set out in

the petition and the county commissioners' order which established the road. Sixty feet was also the maximum width permissible for county roads under the statute during the prescriptive period. The abutting property owners argued that the city could only claim title to the actual width of the travelled way (approximately 10 to 15 feet). The State Supreme Court upheld the city's position and stated that: "The county actually laid out and surveyed a road 60 feet in width. We think, under the authorities cited, and the facts, which are not disputed, that the county acquired by prescriptive right the whole of the 60-foot road, notwithstanding the fact that but a portion thereof was actually used."

8-4.9.2 Rules

- A. When a county road becomes a part of the state highway system, the Region RESM ascertains the width of the right of way so acquired.
- B. In the absence of any acquisition instruments, the county road is prescriptive, and its width is determined by the statute applicable at the time the road was created:
 - 1. Territorial law: Section 7, Act of January 11, 1859: "County roads shall be 60 feet in width unless the county commissioners shall, upon prayer of the petitioners for same, determine a less number of feet in point of width."
 - 2. Legislature of 1881, Section 3119, page 578: Continued Territorial law.
 - 3. Laws of 1890, Chapter 19, Section 1: Provided that county roads should be not less than 30 nor more than 60 feet in width.
 - 4. Laws of 1925, Ex. Sess., Chapter 173, Section 3: Provided that county roads should be not less than 30 nor more than 120 feet in width.
 - 5. [RCW 36.86.010](#): county road rights of way designated as being 60 feet in extremities and 30 feet on each side of the centerline of the road, unless the commissioners elect a different width.
- C. The period of uninterrupted public use required to establish a road as a public highway is seven years if the county is performing maintenance on the right of way ([RCW 36.75.070](#)), and is ten years if there is no county maintenance ([RCW 36.75.080](#)).

8-4.9.3 Procedures

- A. When a county road becomes a part of the state highway system, the Region RESM:
 - 1. If the road was previously on the state highway system, sends a memorandum to the Acquisition Program Manager requesting information on the status of the road.
 - 2. If the road was not previously on the state highway system, or if the Acquisition Program Manager so requests, ascertains the width of the right of way by:
 - a. Searching for deeds, waivers, condemnation actions, or other acquisition instruments.

- b. Searching the county commissioners' records to determine whether the road was established by petitions and county commissioners' orders. If so, determines that the width was within the limits of the applicable statute, and that the proper period of public use exists (see Section 8-4.9.2).
- B. The Acquisition Program Manager submits to the Region RESM a status report on the road upon request (see Section 8-4.9.3.A.1).

8-4.10 *Riparian/Littoral Rights*

- A. The rights of a riparian/littoral owner (see [Chapter 3](#)) may be so affected by the state's proposed acquisition as to require clearance thereof as an encumbrance on the state's acquisition. Such rights will seldom be set up in the Title Report, but should be the subject of concern by the PAS whenever the property or property rights to be acquired include the bed or banks of a stream, river, lake, or ocean.
- B. Most adverse effects of the state's acquisition will occur downstream from such acquisition (e.g., change in water flow, change in channel causing bank cutting) but some may occur upstream (e.g., back-up flooding).
- C. The nature of "riparian/littoral rights" are so complex and an adverse effect on them occurs so seldom (when not part of the plan) that the PAS should in all cases consult with the Region RESM and/or the Acquisition Program Manager if any question should arise on this subject. The PAS should also enter into such consultations if the Title Report should raise such a question.
- D. Clearance is obtained, usually by Quitclaim Deed (of riparian/littoral rights appurtenant to the affected property), in accordance with instructions received from the Region RESM or the Acquisition Program Manager.
- E. Compensation for loss of affected riparian/littoral rights is determined through the appraisal process.

8-5 Personal Rights Encumbrances

8-5.1 *Life Estate*

8-5.1.1 General

A title report may disclose the existence of a life estate either by virtue of the vesting or by a paragraph within the body of the report. A life estate is a possessory right in real property held for the life of the holder. The parties in interest are the holder of the life estate (life tenant) and the holder of the remainder (remainderman), or if there are no remaindermen named, then upon termination of the life estate, the possessory right returns to the grantor and is referred to as a reversion.

Although a life estate may have value, such value is but a part of the total value of the fee ownership. The division of the value of the fee ownership to determine the value of the life estate is a matter of negotiation between the life tenant and the remainderman.

8-5.1.2 Rule

The state recognizes all parties in interest.

8-5.1.3 Procedures

The PAS:

- A. Investigates to determine which party (life tenant or remainderman) is in possession.
 1. If life tenant is in possession, determines address of remainderman.
 2. If remainderman is in possession, determines if the life tenant is alive or deceased.
 - a. If life tenant is deceased, determines date and place of death and secures copy of death certificate if available to remainderman. Otherwise, corresponds with appropriate officials at place of death to secure copy of death certificate.

Note: Such death terminates the life estate; hence no acquisition (of the life estate) from the heirs of the deceased is necessary.
 - b. If life tenant is alive, determines address.
 3. If neither is in possession, determines interest claimed by possessor and facts concerning status and addresses of life tenant and remainderman.
- B. If both life tenant and remainderman are alive, either:
 1. Joins the parties in interest on both the deed and Real Property Voucher.
 2. Joins the parties in interest on the deed which includes the appropriate clause authorizing payment to a specific party (see [Chapter 9](#)) and obtains execution of the Real Property Voucher by the party authorized on the deed, and if neither life tenant nor remainderman are in possession, clears interest of possessor as the nature of his interest dictates.
 3. As an alternate to 1 and 2 above, the signatures of the life tenant and remainderman may be taken on separate deeds and either a single Real Property Voucher or separate Real Property Vouchers, provided that, in the latter case, a written agreement of a mutually satisfactory distribution of funds is available for inclusion in the transmittal package. The payment due one party is shown as a deduction from the total amount due, and the second voucher made in the amount of the deduction.
- C. If life tenant is deceased, obtains execution of deed and Real Property Voucher by remainderman (or remaindermen) only and clears life tenant's interest by including copy of death certificate in the transmittal package.
- D. If for any reason (except the death of the life tenant) it is impossible to secure the signatures of both the life tenant and the remainderman or the remainderman's heirs and devisees if deceased, the interests of all parties are acquired through condemnation action.

8-5.2 *Incompetent, Mentally Ill, and Insane Persons*

8-5.2.1 General

- A. It is a fundamental precept of law that in order for any person to enter into a binding legal contract transaction or obligation, that person must be legally competent.
- B. In general, there are two categories of persons considered incapable of legally entering into a legal and binding contract. They are:
 - 1. Minors, persons under legal age; and
 - 2. Persons who although of legal age, are suffering from some form of mental illness or other disability which renders them incapable of comprehending and understanding the consequences of their acts.
- C. A person could be, in fact, incompetent at the time he signs a deed conveying the title to his property and, if he had never been legally adjudged incompetent, there would be *no record notice* of the fact of incompetency and persons later dealing with the property would not know that the validity of the deed is doubtful and that it might be declared void by proper court proceeding, due to the incompetency of the grantor.
- D. Every person is presumed sane and competent until adjudged insane or incompetent by a court of competent jurisdiction. Therefore, unless there is an adjudication of insanity or incompetency, or unless sources, other than a mental illness proceeding disclose insanity or incompetency, the question of the legal capacity of the parties executing instruments cannot be raised.

8-5.2.2 Procedures

- A. Party of interest has been adjudicated incompetent through a court determination. Agent proceeds with acquisition through the incompetent party's court appointed guardian. (See [Chapter 6](#) for procedures.)
- B. It is suspected that interested party may be incompetent.

The PAS:

- 1. Obtains all information available regarding relatives of said party and means of contacting them.
- 2. Refers all pertinent data to the Region RESM.

The Region RESM:

- 3. Reviews all data submitted by the PAS and also may:
 - a. Contact relatives of interested party for additional information.
 - b. Refer matter to the Acquisition Program Manager for recommendations.

4. Directs the PAS as follows:
 - a. To proceed with negotiations without questioning competency of interested party.
 - b. To submit parcel for condemnation so that question of competency may be resolved as a part of the court action and a guardian ad litem appointed, if necessary.

8-5.3 **Minors**

8-5.3.1 **General**

- A. All persons are deemed and taken to be of full age for all right of way purposes at the age of 18 years ([RCW 26.28.010](#)). All persons married to a person of full age are considered to be of full age ([RCW 26.28.020](#)).
- B. A conveyance by a minor is not void but merely voidable (i.e., the minor may disaffirm a conveyance within a reasonable time after reaching majority).
- C. A sale of real property owned by a minor may be consummated by a general guardian or a guardian ad litem appointed for that purpose when the guardian acts through the court.

8-5.3.2 **Rule**

The state accepts a conveyance from a minor only through the services of a properly authorized guardian.

8-5.3.3 **Procedures**

The PAS:

- A. If the party in interest is a young person, requests evidence of majority (e.g., drivers license, birth certificate, marriage license).
- B. If the party in interest is a minor, handles the transaction through a guardian as described in [Chapter 6](#).

8-5.4 **Dissolution of Marriage (Divorce)**

8-5.4.1 **General**

- A. Dissolution of a marriage or legal separation of spouses by the court. The status of the community property is unaffected until either the marriage is terminated on the date of entry of the Decree of Dissolution subject only to the expiration of a 30-day appeal period or a Decree of Legal Separation is issued. If no Decree of Dissolution or Legal Separation is entered, the filing of the legal action has no effect on the status of the parties' property.

- B. A Decree of Dissolution or Legal Separation may include a disposition of the property of the parties including the separate property of either party and is effective to decide the property rights of either party.
 - 1. If community property is not awarded to either party, the parties are legally “tenants in common.”
 - 2. If, prior to the decree, property is vested as the separate property of one of the parties and the property is not mentioned in the court action, the property remains the separate property as last vested.
 - 3. If the court action took place in another state, the validity of any award of property in this state is questionable for lack of jurisdiction and an appropriate court action must be initiated in this state or instruments must be executed by both parties.
- C. A lump sum judgment against either party awarded in the decree becomes a lien against that person’s property but, if the lump sum judgment was entered in another state, it is not a lien against property in this state until the foreign judgment has been filed in this state and additional proceedings completed to levy on the local property ([Chapter 6.36 RCW](#)).

8-5.4.2 Rules

A property settlement granted by any county in this state is valid as to the award or division of real property in all counties in the state.

8-5.4.3 Procedures

- A. The PAS:
 - 1. Obtains from the parties in interest, information concerning current marital status and any related property settlement.
 - 2. If the field inquiries indicate a conflict with the disclosures in the title report, obtains the following information from the parties at interest:
 - a. Place of the court action (county, state).
 - b. Date of the decree.
 - c. Full names of the parties.
 - 3. Submits the information to the Region RESM and requests further instructions.
- B. The Region RESM:
 - 1. Makes the following determination:
 - a. Whether a decree has been entered.
 - b. Whether the appeal period has expired.
 - c. Whether the property in question was awarded in the court action.
 - d. Whether, and against whom, a judgment was entered in the court action.

2. Submits any relevant information to the title company and requests a STR.
 3. Provides the PAS with any necessary special instructions.
- C. The PAS closes the transaction dealing with the parties in accordance with any special instructions and the following, as detailed in [Chapter 9](#), as applicable:
1. If the property was community property and not awarded in the court action, joins both parties in a normal conveyance as tenants in common.
 2. If the property was vested as the separate property of one of the parties and the property is not mentioned in the court action, obtains a normal conveyance from the party as his or her separate property.
 3. If the property was awarded in the court action, obtains a normal conveyance from the party to whom the property was awarded as separate property.
 4. If the court action took place in another state, joins both parties in a conveyance and/or in accordance with special instructions from the Acquisition Program Manager.

8-5.5 **Death**

Acquisition from the estate of a decedent is achieved using one of the following general procedures:

8-5.5.1 **Probate**

If the estate is being probated, the PAS:

- A. Confirms that the probate has been filed by obtaining an STR.
- B. Deals with the administrator, executor, or personal representative of the estate through the attorney disclosed representing the estate.
- C. When the title report shows that the probate is complete except for payment of the state inheritance tax and/or the federal estate tax, the PAS proceeds as described in Section 8-5.5.1.B, except that a letter guaranteeing payment of the taxes is obtained in addition to the usual instruments.

8-5.5.2 **Lack of Probate**

If the estate is not probated:

- A. The Region RESM obtains an “Affidavit Re: Lack of Probate” form from the title company that issued the title report.
- B. The PAS:
 1. Assists the decedent’s surviving spouse or nearest relative in completing the affidavit.
 2. Makes a copy of the affidavit and returns the original to the Region RESM.
- C. The Region RESM obtains an STR that indicates who can convey title and the basis upon which the title company will insure that title.

- D. The PAS deals with the heirs named in the STR and includes them on the instrument to the state.
- E. If an heir cannot be located:
 - 1. The PAS submits a written summary in his Diary of Right of Way Activities to the Region RESM discussing the extent of the search.
 - 2. The Region RESM:
 - a. Coordinates with the Acquisition Program Manager:
 - (1) To determine whether the state is willing to acquire title subject to the interest of the missing heir.
 - (2) To obtain specifications for any additional and/or alternate actions suitable to the case.
 - b. Inserts and signs appropriate instructions to the PAS in the Diary of Right of Way Activities and returns same to such agent for completion of action.

8-5.5.3 Community Property Agreement

If the decedent and the surviving spouse executed a community property agreement, the PAS:

- A. Has the surviving spouse recorded the community property agreement in the county in which the parcel is located.
- B. Assists the surviving spouse in completing the “Affidavit Re: Lack of Probate” as provided in the previous section.
- C. Obtains from the surviving spouse, or from the appropriate officials at the place of death, a copy of the death certificate and furnishes same to the title company.
- D. Upon receipt of the STR as provided in the previous section, completes the transaction with the surviving spouse.

8-5.6 *Errors in Parties*

8-5.6.1 General

At any point in the chain of title where a party has failed to convey or failed to appropriately join in a conveyance, the title report may recite the failure as an encumbrance against current vesting.

8-5.6.2 Rules

- A. The state investigates potentials for clearing any encumbrance due to prior errors in parties.
- B. Prior errors in parties are cleared if the appropriate party can be readily located and agrees to execute the instrument(s) required by the state.

- C. As determined by the Acquisition Program Manager, prior errors in parties may be:
 - 1. Cleared by specific court action brought by the state.
 - 2. Ignored, and the state's parcel file documented as to the available pertinent facts.

8-5.6.3 Procedures

- A. The Region RESM in coordination with the Acquisition Program Manager determines the form of instrument, the language, and the parties appropriate to clear the encumbrance (usually a Quitclaim Deed, or an affidavit).
- B. The PAS:
 - 1. Attempts to locate the party indicated in the title report.
 - 2. If the PAS locates the party, requests that the party execute the necessary instrument.
 - 3. If the PAS fails to locate the party or if the party refuses to execute the instrument, submits a written summary to the Region RESM in the Diary of Right of Way Activities including:
 - a. An explanation of his attempts to secure execution of the necessary instrument.
 - b. The date of the instrument/conveyance in fault.
 - c. The nature of the interest in fault (e.g., fee, mortgage).
 - d. The amount of interest (e.g., fractional, partnership, community property, authority of corporate agent).
 - e. Whether full value was paid for the faulty conveyance.
 - f. The value of the conveyance required by the state.
- C. The Region RESM reviews all information and contacts the Acquisition Program Manager requesting instructions.
- D. The Acquisition Program Manager reviews the information and may request either court action or may waive further action.
- E. The Region RESM inserts the instructions on the PAS's Diary of Right of Way Activities dates and initials same and instructs the PAS to, either:
 - 1. Complete a Negotiator's Report ([RES-320](#)), or
 - 2. Complete all other parcel transactions ignoring or handling the error in parties in accordance with any special instructions.

8-6 Appendices

[Appendix 8-1](#)

Example Form RES-355

Appendix 8-1

Example Form RES-355

After recording return document to:

State of Washington
Department of Transportation
Real Estate Services Office
PO Box 47338
Olympia, WA 98504-7338

PLEASE MAKE NO MARK IN THE MARGIN SPACE - RESERVED FOR COUNTY AUDITOR'S USE

Document Title: Quitclaim Deed
Reference Number of Related Documents: 4224209
Grantor(s): John Smith and Mary Smith, husband and wife
Grantee(s): State of Washington, Department of Transportation
Legal Description:
Additional Legal Description is on Page of Document.
Assessor's Tax Parcel Number:

QUITCLAIM DEED

State Route 502, N.E. 21st Ct. to N.E. 102nd Ave..

The Grantor(s), **John Smith and Mary Smith, husband and wife**, their heirs, successors or assigns, as owners of the identified real property for and in consideration of clearing title, convey(s) and quitclaim(s) to the **State of Washington, acting by and through its Department of Transportation**, Grantee, all rights in and to that certain easement, identified in Auditor's File No. 4224209, that lies within the following described real property, and any after acquired interest therein, situated in Clark County, in the State of Washington, under the imminent threat of the Grantee's exercise of its rights of Eminent Domain:

For legal description and additional conditions,
see Exhibit A attached hereto and made a part hereof.

It is understood and agreed that delivery of this deed is hereby tendered and that the terms and obligations hereof shall not become binding upon the State of Washington unless and until accepted and approved hereon in writing for the State of Washington, by and through its Department of Transportation, by its authorized agent.

RES-355
Revised 11/10

Page 1 of () Pages

FA No.
Project No.
Parcel No.

PLEASE MAKE NO MARK IN THE MARGIN SPACE - RESERVED FOR COUNTY AUDITOR'S USE ONLY.

QUITCLAIM DEED

Dated: _____, _____

Name

Name

Accepted and Approved

STATE OF WASHINGTON
Department of Transportation

By: _____

Title

Authorized Agent

Date: _____

Acknowledgment

RES-355

Page 2 of () Pages

Parcel No.

PLEASE MAKE NO MARK IN THE MARGIN SPACE - RESERVED FOR COUNTY AUDITOR'S USE ONLY.

PLEASE MAKE NO MARK IN THE MARGIN SPACE - RESERVED FOR COUNTY AUDITOR'S USE ONLY.

QUITCLAIM DEED

EXHIBIT A

Parcel 1:

All that portion of the easement rights, held by the Grantor(s) as the benefitted property hereinafter described as Parcel 2, over and across the hereinafter described Tract "X", lying westerly of line drawn parallel with and 200 feet easterly of the SR 502 line survey of SR 502, N.E. 21st St. Ct. to N.E. 102nd Ave.

Tract "X"

Lot 2 as shown on the plat of Running Hills per plat thereof recorded in Volume 30 of Plats, pages 6-9, records of Clark County, Washington

Parcel 2:

Lot 3 as shown on the plat of Running Hills per plat thereof recorded in Volume 30 of Plats, pages 6-9, records of Clark County, Washington

Herein conveyed is the extinguishment of that portion of the above described easement, the specific details all of which are to be found on sheet 5 of that certain plan entitled SR 502, N.E. 21st St. Ct. to N.E. 102nd Ave., now of record and on file in the office of the Secretary of Transportation at Olympia, and bearing date of approval December 17, 2009, revised June 2, 2011

Grantor's Initials

RES-355

Page 3 of () Pages

Parcel No.

PLEASE MAKE NO MARK IN THE MARGIN SPACE - RESERVED FOR COUNTY AUDITOR'S USE ONLY.

9-1 General

9-1.1 *Introduction*

This chapter specifies the instruments of conveyance used by the department, how they are prepared, and the standard, the special, and/or the variable language used therein. The instruments most commonly used are in electronic format and pre-approved by the Attorney General's Office and Federal Highway Administration. Unless otherwise specified, all instruments are prepared, signed, and acknowledged in such form and manner as to make them eligible for recording with the county auditor. The preparation of conveyance documents is usually done after review of a current preliminary commitment for title insurance (PC) also known as a title report. The Region Title Examiner will assist in understanding any special requirements.

Refer to [Chapter 3](#) for glossary and abbreviations.

Refer to [Chapter 6](#) for types of title or interests to be acquired and appropriate instruments of conveyance.

Refer to [Chapter 8](#) for appropriate instruments for clearing encumbrances.

9-1.2 *Rules*

9-1.2.1 **Language**

- A. Electronic forms located on the Washington State Department of Transportation (WSDOT) intranet site are used and are located at wwwi.wsdot.wa.gov/design/realestateservices/acquisitionforms.htm.

Any modifications to the electronic forms require pre-approval by the Acquisition Program Manager prior to execution.

- B. Instruments for which there is no electronic model are customarily prepared by the Region Real Estate Services Manager (RESM) on a case-by-case basis in compliance with the requirements of this chapter and in coordination with the Acquisition Program Manager and may employ a preprinted, standard conveyance, affidavit, or other form provided by or acceptable to the title company issuing the Preliminary Commitment (PC). The RESM may accept a conveyance in the format or form prepared/required by another agency or major corporate body. All non-electronic model forms require pre-approval by the Acquisition Program Manager and the Attorney General's Office prior to execution.

9-1.2.2 Composition

9-1.2.2.1 Online Forms

- A. All alterations made at the time of signing must be initialed by the grantor.
- B. If sheets are appended, they are prepared in accordance with [Sections 9-1.2.2.2](#) and [9-16](#).

9-1.2.2.2 Custom Forms

- A. **Paper** – White bond, 8½" x 11" size. Only one side of each sheet is used (reverse blank).
- B. **Typed** – Acceptable instruments are error-free. All revisions following completion of the form will require that the grantor(s) initial them as being acceptable.
- C. **Margins** – Except for the legal description, first page margins are 1 inch on each side and bottom and 3 inches at the top, thereafter one inch at all margins (see recording standards, [Chapter 65.04 RCW](#)).
- D. **Descriptions** – The legal description is typed, single-spaced, and must meet recording standards.
- E. **Page Numbering** – Each sheet including acknowledgments and exhibits is numbered, centered at the bottom of each sheet, showing both the page number and the total number of pages of the instrument, e.g., "Page 1 of 1 Page," "Page 2 of 4 Pages."
- F. Acquisition documents are prepared so that the grantee is the State of Washington, acting by and through its Department of Transportation.
- G. All custom forms require the approval of an Assistant Attorney General.

9-1.2.3 Parcel Identification

The applicable parcel number(s) is (are) inserted on the lower right-hand corner of each sheet of an instrument, e.g., "Parcel No. 1-12345."

9-2 Elements (Paragraphs)

Unless otherwise specified and/or illustrated in this chapter, the elements of an instrument include all of the following:

- A. Document Title (see [Section 9-3](#)).
- B. WSDOT Project Number and Federal Aid Project Number (FA No.) (see [Section 9-4](#)).
- C. Recording Requirement Block (see [Section 9-5](#)).
- D. Plan Title (see [Section 9-6](#)).
- E. Party Clause (see [Section 9-7](#)).
- F. Consideration (see [Section 9-8](#)).
- G. Conveyance Clause (see [Section 9-9](#)).

- H. Property Description (see [Section 9-10](#)).
- I. Miscellaneous Clauses (see [Section 9-11](#)).
- J. Delivery Clause (see [Section 9-12](#)).
- K. Instrument Date (see [Section 9-13](#)).
- L. Execution (see [Section 9-14](#)).
- M. Acknowledgment (see [Section 9-15](#)).
- N. Attachments/Corollary Documents (see [Section 9-16](#)).
- O. Acceptance and Approval (see [Section 9-17](#)).

9-3 Document Title

- A. The title of the instrument is a clue to the function the instrument performs, e.g., warranty deed, lease, agreement.
- B. The specific function of an easement, permit lease, or option is recited in the granting clause (see [Section 9-9](#)), e.g., Easement for Haul Road, Permit to Install Irrigation Facility, Lease for Borrow Site, Option to Purchase Lands.

9-4 WSDOT Project Number and Federal Aid Project Number

The official project number (as defined in Chapter 3) for which real property or property rights are being acquired is inserted on the lower right hand corner of the document immediately below the Federal Aid Project Number with the parcel number directly below.

If federal participation is involved, the Federal Aid Project Number (FA No.) is inserted at the lower right-hand corner of the first page of the document above the parcel number. When a project on a federal aid route does not involve federal participation, the FA route and section are inserted and followed by a blank space enclosed by parenthesis, e.g., RF-037-2. When federal participation is not expected on a sundry site, the FA number is omitted.

9-5 Recording Requirement Block

- A. Using the electronic version of the form, complete the top left-hand side of the document. This will include name and address to whom the instrument will be returned, title of instrument to be recorded, reference numbers (auditor file number) of associated document, names of the grantor(s) and grantee(s) including reference (document page number) to where the complete names are located, if applicable, abbreviated legal description of the property and reference (documents page number) to where the complete description can be found, assessor's tax parcel, or account number. See [RCW 65.04.045](#).
- B. The space between the return address and the remainder of the recording requirements is reserved for the county auditor to enter the recording date and other recording information.

9-6 Plan Title

The State Route Number and the right of way plan title, typed exactly as shown on the official right of way plan.

9-7 Party Clause

9-7.1 *General*

The Party Clause identifies the parties who are making the conveyance. They are usually (but not necessarily) identified as “grantors” in deeds, easements, and permits, as “lessors” in leases, etc. The name(s) of the “grantor(s)” are generally shown so as to agree with the name(s) of such person(s) as they acquired title to the property being conveyed.

The Party Clause, e.g.,

“The Grantors, John Doe and Jane Doe, husband and wife”

also answers or resolves questions of the grantor’s (1) identity, (2) marital status, (3) relationship between persons, and (4) the estate or interest held by the grantors.

9-7.2 *Identity – Different Names*

If the grantor’s correct name is questioned in the Preliminary Commitment (PC) or if the Property Acquisition Agent (PAS) finds the PC to be inaccurate as to identity, the party clause is used in the state’s instrument to show the correct name of the grantor.

- A. If the identity as vested in the PC was correct and the identity of alternate similar names is questioned and found to be the same person, the party clause is used to clarify the identity. The correct name appears first, followed by the alternate names as follows:
1. “. . . John Doe, (as shown in the PC or vesting deed) also appearing of record as J. Doe . . .(being the alternate name).”
- B. If the grantor’s current identity is more correctly or accurately established than by the vested name in the PC, the following examples are adapted:
1. “. . . John Olson, who acquired title as John Olsen”
 2. “. . . John B. Doe, who acquired title as John R. Doe”
 3. “. . .Mary Doe, who acquired title as Mary Jones”
- Note:** This form is for a woman who has married since acquiring title.
4. “. . .Charles Martin, who acquired title as Carlos Martino”
 5. “. . . John Doe Company, which acquired title as John Doe Co.,”
 6. “. . . John Doe, Inc., which acquired title as John Doe and Sons”

9-7.3 Marital Status

- A. Because Washington is a community property state, any deed taken by either spouse of a marital community (except as provided in Section 9-7.3.B) becomes automatically the community property of both, and the interests of spouses (and former spouse(s)) must be acquired or eliminated. Hence, considerable importance is attached to the correctness of a statement regarding marital status in the Party Clause. The vesting in the PC is the starting point, for the title company ensures the state that the named vestee can convey good title, but if the marital status of the vestee is questioned by a comment or encumbrance or has changed since he/she acquired title, an investigation of the marital facts is required. The object is to arrive at a Party Clause which shows the currently correct names as grantors on the state's instrument (see Section 9-7.2) followed, if necessary, by (1) a statement of the currently correct marital status, and (2) if applicable, a statement clarifying the interest held.
- B. A person who acquires land while single, or as a gift or an inheritance even while married, owns the land as his/her separate estate, and the joiner of the spouse is not required, although it is good practice to secure the spouse's signature as a precautionary measure. If there should be any resistance by the spouse to signing, such signing may be waived but only after ascertaining that the couple has not entered into a Community Property Agreement. If a Community Property Agreement has been executed, but not recorded in the county in which the required real property lies, a copy should be obtained and the matter referred to the Region RESM for instructions. If a Community Property Agreement has been recorded in the county in which the required real property lies, it will (usually) be reported in the PC and both signatures will be required.
- C. The following are some of the historical and not often used terms involved in marital status questions and their precise meanings. Whenever possible, the proper term should be used to identify the grantor in our right of way deeds.
1. **Widow/Widower** – A woman/man whose spouse has died.
 2. **Single or Unmarried** – This term includes all persons who are not now married (bachelor, bachelorette, widow, widower, divorced, legally separated).
- D. On a great many of the titles encountered when acquiring right of way, no question of the marital status of the vestee will be raised by the title company in the PC. A simple investigation by the PAS aimed at verifying the marital status shown in the PC will permit the PAS (assuming the fact of verification) to phrase the Party Clause in the exact same language as the vesting. (The facts elicited in the investigation are reported in the Diary of Right of Way Activities – [RES-301](#).)

E. Where the title company does raise a question concerning marital status (often through the use of the word “presumptively”) or where the investigation (9-7.3.D) does not verify the marital status given in the PC, the question may be resolved by considering the following typical situations:

1. If the PC reads “John Jones, presumptively subject to the community interest of his spouse, if married on or after January 16, 1936, date of acquiring title,” this means that the deed to the vestee reads merely “John Jones” and does not disclose whether or not John is married.

The parties should be questioned as to their marriage date, and if it is found that they were married on or after January 16, 1936, this fact should be incorporated in the party clause of the deed. It is not sufficient merely to have the present spouse sign the deed. The following is a good form to use:

“John Jones and Mary Jones, husband and wife on January 16, 1936, and at all times since.”

If questioning discloses that John was single on the above date, the party clause should appear as follows:

“John Jones, a single man on January 16, 1936, and Mary Jones, his wife.”

If it is found that on said date, John was married to someone other than Mary, then the interest of that former spouse must be secured, or a determination made that it has passed properly to John by deed, court order, or otherwise. The existence of a former spouse is the most dangerous possibility of this type of vesting and is the condition against which every precaution should be taken.

2. If the PC reads “John Jones and Mary Jones, presumptively as community property,” this means that the vesting deed ran to John Jones and Mary Jones but failed to identify them as married. (They might be brother and sister, for instance, and each of their interests would be presumptively subject to the community interest of their respective spouse.)

In this case, if it is found that they are married, it is sufficient to take a deed reciting that they are a marital community.

If it is found that they are not married to each other, the PAS makes an investigation to determine the marital status of each person, reporting the facts found in the Diary of Right of Way Activities (Form RES 301) and refers the matter to the Region RESM (or designee) for instructions.

3. Some title companies also show title as being in “John Jones, husband of Mary Jones, presumptively as community property,” this means that the deed ran to John Jones, without disclosure of his marital status, but the title company knows from its own records that he was the husband of Mary on the date of acquiring title.

In this case, it is sufficient to accept a deed signed by John and Mary, identifying them as a marital community in the party clause.

4. If the PC shows the title to be in Mary Jones, a widow, or Mary Jones, a spinster, and you find in contacting her that she has remarried or married, the following is the proper form for the party clause:

“Mary Schwartz, who acquired title as Mary Jones, a widow, (or an unmarried woman), and Albert Schwartz, her husband.” (Technically the spouse need not join in the deed, since the property is the separate estate of Mary. But see Section 9-7.3.B for the possible effect of a Community Property Agreement and possible homestead).
5. Combinations and/or variations of the above examples should be referred to the Region RESM in coordination with the Acquisition Program Manager for instructions. Also, see [Chapter 8](#) with respect to probate in the event of the death of a vestee.
6. If title was acquired when the party was single and has been single at all times, then the proper recital is . . . , a single person now and at all times since acquiring title.

9-7.4 Corporate Names

9-7.4.1 Private Corporations (also see Section 9-14.3.1)

The name of the corporation, using the exact words as filed in the office of the Secretary of State in Olympia, is shown in instruments to the state. Any variation is authorized by the Region RESM in coordination with Acquisition Program Manager and explained in the Encumbrance Report on the Right of Way Acquisition Transmittal. (But see Section 9-7.2.B if PC vesting varies from name as recorded in office of Secretary of State.)

9-7.4.2 Governmental Agencies (also see Local Public Bodies Section 9-14.3.2)

Acquisition from political subdivisions of the state of Washington (cities, counties, etc.) should be headed as shown in the title report, e.g., “_____ County, a political subdivision of the State of Washington,” “City of _____, a municipal corporation of the State of Washington.”

9-7.5 Estate or Interest

When legally empowered to execute an instrument as a fiduciary, the party clause includes the name and the capacity of the party who executes the instrument for the vested owner. A fiduciary’s name appears exactly as shown in the PC and/or the court appointment. Although an attorney in fact has fiduciary responsibilities, he has no estate or interest in the property to be conveyed; hence, the name of the principal only appears in the party clause. (See Section 9-14.2.3 as to execution by an attorney in fact.)

9-7.6 **Trustee (also see Execution Section 9-14.2.3)**

- A. Proof of the trustee's authority in the form of copies of the trust documents and any amendments thereto shall be included in the acquisition file and may need to be provided to the title company. The PAS, obtains a copy of the trust agreement and any amendments. At times owners are reluctant to provide copies of the full trust documents. At a minimum, pertinent portions of the trust and amendments shall be provided i.e. trustee's names and powers.
- B. If a trustee is executing the instrument only as a fiduciary, the following examples are adapted:
 - 1. "... Richard Roe as Trustee for the John Doe Trust, dated ..."
 - 2. "... Richard Roe as Trustee under the will of John Doe, deceased ..."
 - 3. "... The Grand National Bank as Trustee for the John Doe Trust, dated ..."
- C. If a Trustee is executing the instrument for himself as a vested owner and as a fiduciary, the following example is adapted:
 - 1. "... Richard Roe, a single man, as his separate estate (etc., see Section 9-6.3) and as Trustee for the John Doe Trust, dated ..."

9-7.7 **Executor/Administrator (also see Executor/Personal Representative Section 9-14.2.3)**

- A. If an executor/administrator (frequently referred to as personal representative (PR)) is executing an instrument only as a fiduciary, the following example is adapted:
 - 1. "... Richard Roe as Executor (Administrator, PR) of the Estate of John Doe, deceased ..."
- B. If an Executor/Administrator is to execute an instrument for himself as a vested owner and as a fiduciary, the following example is adapted:
 - 1. "... Jane Doe, individually and as Executrix (Administrator, PR) of the Estate of John Doe, deceased ..."

9-7.8 **Guardian (also see Section 9-14.2.3)**

- A. The contents of this topic is limited. Consult with the Region Title Examiner and the PC for guidance.
- B. A Guardian Ad Litem is appointed by the court and acts as an officer of the court, the following example is adapted:
 - 1. "... Jane Doe as Guardian of the Estate of John Doe, a minor (an incompetent, etc.) ..."

9-7.9 **Tenants in Common and Joint Tenants (also see Execution Section 9-7.3)**

If the PC shows title vested in the parties as Tenants in Common (or as Joint Tenants), the following example is adapted:

- A. "... John Doe and Ruth Roe, as Tenants in Common"
- B. "... John Doe and Jane Doe, husband and wife, as Joint Tenants"

Note: Tenancy by the entirety is not authorized by the laws of Washington State (see [RCW 11.04.071](#)).

9-7.10 **Fractional Interest**

A. If the PC shows title held by two or more persons in fractional interests, the sum of such interests is verified by the PAS to equal 100 percent and the parties are joined on the instrument, adapting the following example:

- 1. "... John Doe, Jane Doe, Ruth Roe, and Jim Olsen, as their interests may appear"

9-7.11 **Partnerships**

A. Proof of the partners authority to execute documents shall be included in the acquisition file and may need to be provided to the title company. The PAS obtains a copy of the partnership agreement and amendments, if any.

B. If the PC shows title held in name of a firm which proves to be a partnership:

- 1. If a Limited Partnership and evidence is available that only some of partners are authorized to convey the real property of the firm, the following is adapted:
 - a. "... (FIRM NAME), a Limited Partnership" (See Section 9-14.4 for execution.)
- 2. If a Limited or General Partnership and no evidence is available as to authority to convey, the following may be adapted after consulting with the Region Title Examiner for guidance:
 - a. "... John Doe and Jane Doe, his wife; Richard Roe and Ruth Roe, his wife, (continuing through all the partners and their spouses), being all the partners of (FIRM NAME), a (Limited) Partnership"

C. If the PC shows title held by one or more persons who prove to be all or part of a partnership which in fact is doing business under a firm name, the following is adapted:

- 1. "... John Doe and Jane Doe, his wife; Richard Roe and Ruth Roe, his wife; (continuing through all the partners and their spouses), partners doing business as (FIRM NAME)"

9-7.12 **Limited Liability Companies (see Section 9-14.5)**

- A. The name of the Limited Liability Company aka (LLC.) is as it is filed in the office of the Secretary of State in Olympia and as shown in the written agreement. The agreement details the organization of the LLC. including provisions for management. For detailed information, see [Chapter 25.15 RCW](#).
- B. Proof of the members authority to execute documents shall be included in the acquisition file and may need to be provided to the title company. The PAS obtains a copy of the operating agreement and amendments, if any.

9-8 **Consideration**

9-8.1 **Lump Sum**

- A. If no money is to be paid, the words “the sum of” and “Dollars” on the electronic forms are stricken. Alternate language used is:
 - 1. “Dedication, Donation, Special Benefits.” Consult with the Region Title Examiner to determine the correct words based upon the circumstances and what additional information may be required. The phrase “mutual benefits” in and of itself is not used, state the actual benefits.
- B. If money is to be paid for the purchase of property or a real property interest in the lands to be acquired, the following language is used in lieu of reciting the full amount of the just compensation for the parcel:
 - 1. “. . . Ten and No/100 (\$10.00) Dollars and other valuable considerations”

Note: The word “Dollars” is printed on many forms at the end of a line. Hence, the parenthetical numerical amount is written in before the word “Dollars”; it normally should follow the word “Dollars” as in 9-8.1.C. “Other valuable considerations” includes construction items and the like. If actual money paid is less than \$10, the dollar section in the above example should be changed to reflect the specific amount paid.
- C. If money is to be paid in relation to an agreement or for a release of an interest, e.g., damages, judgment, or lease, in a secondary Real Property Voucher, the specific amount of the consideration is shown in words and numerals:
 - 1. “. . . ONE THOUSAND FIVE HUNDRED AND NO/100 Dollars (\$1,500.00) . . .”

9-8.2 **Rate**

If money is to be paid periodically as in a lease, the amounts to be paid and the frequency of payments are included, adapting suitable language based on the following examples:

- A. “. . . Ten and No/100 Dollars (\$10.00) per month”
- B. “. . . Ten and No/100 Dollars (\$10.00) per month together with Two Cents (\$0.02) per cubic yard of materials removed by the state of Washington and/or its assigns during each such monthly period”

- C. “. . . On a royalty basis at the rate of \$_____ per cubic yard of material removed by the state as measured by a cross section survey of the excavated area at the completion of each contract, said royalties to be paid promptly at the completion of each such contract”

9-9 Instrument Types

9-9.1 Deeds

- A. To be effective as a deed there must be words manifesting an intention to pass title. The words of conveyance in the statutory forms are as follows:
- Warranty Deed: conveys and warrants [RCW 64.04.030](#)
Quitclaim Deed: conveys and quit claims [RCW 64.04.050](#)
- B. The conveyance clause states the exact terms and conditions of the conveyance. The complexity of the language varies with the function of the conveyance.
- C. A deed normally contains a simple statement to “convey and warrant,” (Warranty Deed – [RES-302](#)) or “convey and quitclaim” (Quitclaim Deed – [RES-306](#)).
- D. In an “Access Rights Only” deed ([RES-305](#)), the complete conveyance clause also becomes the access clause.
- E. The conveying language is followed by the name of the grantee (“the State of Washington , Department of Transportation”) and nature of the interest conveyed, e.g., “the following described real property” (in a deed).

9-9.2 Easement

The Easement form ([RES-324](#)), contains the basic easement language (convey and grant) into which is inserted the language that describes only the interest which the state acquires, for example: “. . . construction and maintenance of a Channel Change Facility of the Cedar River” (see [Chapter 6](#)).

9-9.3 Right of Entry, Permit, Temporary Easement

These documents are used to obtain the temporary use of a property for a specific purpose. The document needs to clearly state the purpose and the termination date.

Condemnation. Temporary easement or permit areas to be acquired by condemnation must be shown on the official right of way plan.

9-9.3.1 Right of Entry

There is not an electronic form for a right of entry. The Region RESM or Region Title Examiner can provide samples and assist with preparation (see [Chapter 6](#)).

9-9.3.2 Permit

The Permit form ([RES-326](#)) contains the basic language into which is inserted the specific language describing the reason for the permit and the expiration date of the permit (see [Chapter 6](#)).

9-9.3.3 Temporary Easement

The Temporary Easement form ([RES-325](#)) contains basic language describing the reason for the temporary easement and the expiration date of the temporary easement. The PAS must state the purpose and expiration date (see [Chapter 6](#)).

9-9.4 Acquisition Lease

- A. A lease obtains specific rights of tenancy. The termination of use of the property and the rights and privileges of the lessee are specified.
- B. The Acquisition Lease form ([RES-329](#)) contains the basic lease language (“grants”), into which is inserted the language that establishes rights and privileges of the lessee and the termination.
 1. See [Section 9-7](#) for rental rate clauses (consideration).
 2. The lessee’s rights and privileges are described, adapting language such as the following:
 - a. “. . . the right, permit, license, and lease to use and occupy (for the purpose of) STOCKPILING OF ROAD MATERIAL including depositing and storing crushed stone and other highway materials as the exclusive property of the state”
 - b. “. . . the right, permit, license, and lease to use and occupy (for the purpose of) the REMOVAL OF EARTH MATERIALS, including excavation and removal of rock, gravel, sand, or earth, from any portion of said land; storing materials and operating all necessary machinery and equipment thereon”
 3. Legal description of the land subject to the lease is required.
 4. **Termination** – The agreement shall terminate and all rights of the lessee herein under shall cease and the lessee shall waive any right or claim to reimbursement, compensation, or remunerations of any kind and shall quietly and peaceably deliver possession of the premises to the lessor:
 - a. At the expiration of the term of the Agreement.
 - b. Upon failure to respond to 90-day written notice from the lessor to lessee claiming violation of any of the terms of the agreement.
 - c. Upon 90 days written notice from the lessee to lessor stating lessee’s interest to discontinue occupancy of the premises.

9-9.5 *Option*

Option forms RES-327 (quarry or pit) or RES-328 (other lands) is a legal agreement between a future buyer (optionee) and seller (optionor) to contract to buy and sell real estate within a certain amount of time at a certain price with certain terms. However, the optionee has no obligation to follow through and buy it. All options are transmitted to headquarters and approved by the Acquisition Program Manager prior to execution by the parties.

9-9.6 *Consent to Change of Grade*

The Consent to Change of Grade form (RES-323) is used only in those cases where the change of grade is to be accomplished entirely within the existing right of way.

9-10 **Property Description**

“A legal description, to be adequate, must be capable of being located on the ground with reasonable certainty by a competent surveyor, either with or without the aid of extrinsic evidence.” (21 Wash. 371.)

It is impossible in a short outline to cover all of the fine shadings of meaning which have been placed by our courts on language used in the description of land. When a comparison is being made of the language in a given description to the examples cited herein, care should be taken to see that wording is exactly as it was in the case cited. Composing legal descriptions can present challenges. Consult with Headquarters Acquisition and Title staff for guidance.

9-10.1 *Illustrations of Adequate Description*

- A. The following are examples of adequate descriptions.
 - 1. Any section or subdivision of the U.S. Rectangular system of survey.
 - 2. Descriptions by reference to recorded plats, or to private surveys attached to and incorporated by reference.
 - 3. Metes and bounds tied to any point on either of the above, directly or by reference to an earlier deed, which in turn is so tied.
- B. A description fails if for any reason it is vague, indefinite, or so ambiguous as to be impossible to interpret. Sample inadequacies causing the conveyance to be void:
 - 1. “160 acres, more or less, in Section 2 -13 N. -2 E.” (3 Wn. 2d 565).
 - 2. “A house at 2626 West Fairview” (28 Wn. 2d 110).
 - 3. “Approximately 207 feet” (24 Wn. 2d 586).
 - 4. “Description by reference to an unrecorded plat” (21 Wn. 2d 593).
 - 5. “A description failing to name the county, state, or meridian and range” (16 Wash. 34).

- C. The following descriptions have been held to be sufficient; however, their usage is not recommended:
1. “All the real estate in the state of Washington of record in the name of the grantor” (96 Wash. 592).
 2. “All property owned” by a certain company in a specified county. Held good as to all lands held under recorded title and would not pass lands acquired under an unrecorded deed” (28 Wn. 2d 953).
 3. “Tax lot 3, Section 32 -Twp. 12 N., R. 42, as at present designated on the tax rolls of the County Assessor of said County.” Sufficient provided the Assessor’s tax rolls contain an adequate description of the tax lot (38 Wn. 2d 886). In spite of this case, the use of tax lot numbers as legal descriptions should be avoided. It is common practice in all Assessors’ offices to abbreviate and paraphrase the original description in the interest of brevity. In many cases, the abbreviated description covers the same parcel of land as the original, but in many other cases, important controlling or qualifying language is omitted or typographical errors are introduced, any of which could destroy the accuracy of the description.
- D. A court may apply its own wisdom in some cases, notwithstanding B above. If a deed appears adequate on its face, but a dispute arises over the location of the lines on the ground, or if the intent of the parties is obvious when certain facts are stricken or altered, the court will allow oral testimony to determine the true meaning of the description. For example:
1. “As where no block number is recited, but the grantor owns land only in one block in the recited addition, the court has read into the deed the missing block number (24 Wn. 225, 53 Wn. 285). The court has also substituted the word “southwest” for southeast in order to make the description close” (8 Wash. 642).
 2. In a description failing to name the meridian “...Range 42....,” the court supplied the missing term “East Willamette Meridian” as this was the only possible intention since Range 42 West would fall well out in the Pacific Ocean (38 Wash. 886).

9-10.2 *Controlling Elements of a Description*

- A. “Natural and artificial permanent objects referred to in the description control over courses and distances. As where a metes and bounds description overruns a highway, and yet the highway is recited as being a boundary of the property, the highway controls (108 Wash. 413, also see 163 Wash. 10). The boundaries of a city lot are controlled by lines as actually run on the ground, as shown by surveyor’s stakes, rather than the lot lines as shown by the plat” (30 Wash. 687, 94 Wash. 395).
- B. “Where there is a variance between field notes and monuments as set out by the U.S. Government surveyors, the monuments prevail” (41 Wash. 583, 70 Wash. 435, 172 Wash. 405).

- C. “Metes and bounds control over the other elements. As in a conveyance by metes and bounds which also recites that the conveyance includes so many acres, the courses, and distances control even though they include a larger area than recited” (38 Wash. 151).
- D. “Reference to an adjoiner will control over recited bearings and distances” (115 Wash. 454, 124 Wash. 179).
- E. “Where there is a conflict in boundaries in two deeds from the same grantor, the title of the grantee in the deed first executed is superior” (57 Wash. 150, 196 Wash. 54).
- F. “In case of a conflict of terms in a description, it will be construed most strongly against the grantor” (57 Wash. 392).
- G. “One may reject a false and impossible part of a description if by so doing a perfect description remains” (57 Wash. 150).
- H. The existence of an adequate legal description is only the preliminary step to establishing the property lines on the ground. The linking factor between the description and the boundary on the land is the monument. Monuments may be any visible, tangible, physical object in existence which marks a point or a line on the earth’s surface. The following are typical adequate monuments:
 - 1. Clearly marked concrete posts (as are used by the federal surveyors to mark section and $\frac{1}{4}$ corners).
 - 2. The line of ordinary high tide or high water.
 - 3. The thread of a stream.
 - 4. A tree, or a row of trees.
 - 5. An iron pipe.
 - 6. A bench mark (brass disc emplaced by USCGS).
 - 7. A fence.
 - 8. A building.
 - 9. A hedge.
 - 10. A sidewalk.
 - 11. A cliff.

A full discussion of the importance of monuments and the requirements for establishing their genuineness is beyond the scope of this text, but an excellent analysis of the problems involved appears in *Surveys, Subdivision and Platting, and Boundaries, Bureau of Governmental Research and Services, Report No. 137*. Published by University of Washington Press. 1958, Page 67, et seq.

9-10.3 Rectangular Survey Descriptions

- A. The rectangular survey system was adopted in 1785. The system has been used in most of the states. For the purposes of the rectangular survey, the states of Washington and Oregon form a region. This region is quartered by a north-south line (the Willamette Meridian) and an east-west line (the Base Line) which intersect in Portland, Oregon (see Exhibit 9-1). The tiers lying north or south of the Base Line are numbered consecutively and are called Townships. The columns lying east or west of the Willamette Meridian are numbered consecutively and are called Ranges. Each Township and Range also bears a compass direction which indicates its direction from the Base Line and from the Willamette Meridian respectively. Thus, the area marked with an "X" on Exhibit 9-1 is described as "Township 6 North, Range 3 East, Willamette Meridian." The Township (T or Twp) always appears first and the Range (R or Rge) second, followed by the Meridian (Willamette Meridian = WM). In the sample given, the information would usually appear in abbreviated form: "T6N, R3E, WM."

The Townships and Ranges are bounded by lines which are drawn parallel with the Base Line and the Willamette Meridian. In order to make up for the curvature of the earth, correction lines are inserted (after some variation in the early days) every 24 miles.

Exhibit 9-1 Townships and Ranges

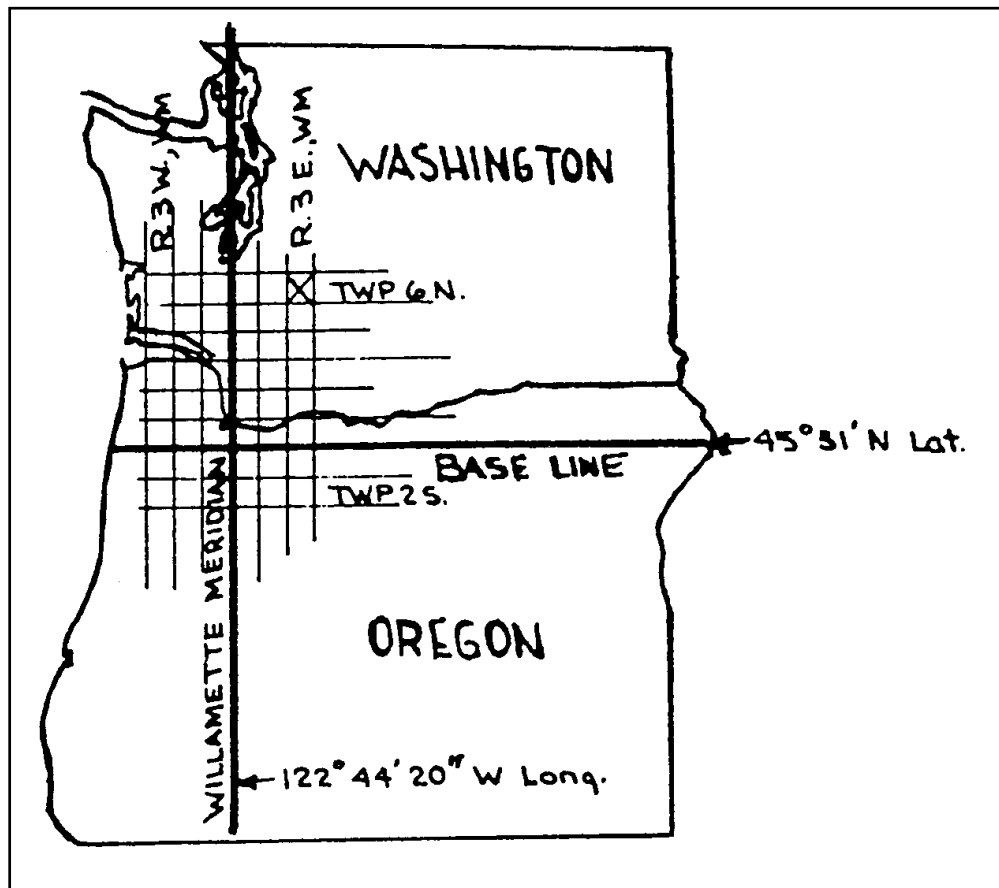

- B. Each Township consists of 36 sections (see Exhibit 9-2), and each section ideally contains 640 acres. In practice, sections rarely are perfect.

The statute requires only the setting of the section corners, but in most instances in this state, the federal surveyors also set the 1/4 corners. The latter are required to be midway between the section corners on the section lines. The center lines are established by drawing straight lines connecting the 1/4 corners.

The method of further subdivision by private survey is to establish mid-points between the section corner and 1/4 corners (these are 1/16 corners). Straight lines connect these mid-points in each 1/4 with the corresponding mid-points on the opposite side.

Exhibit 9-2 Land Areas and Dimensions

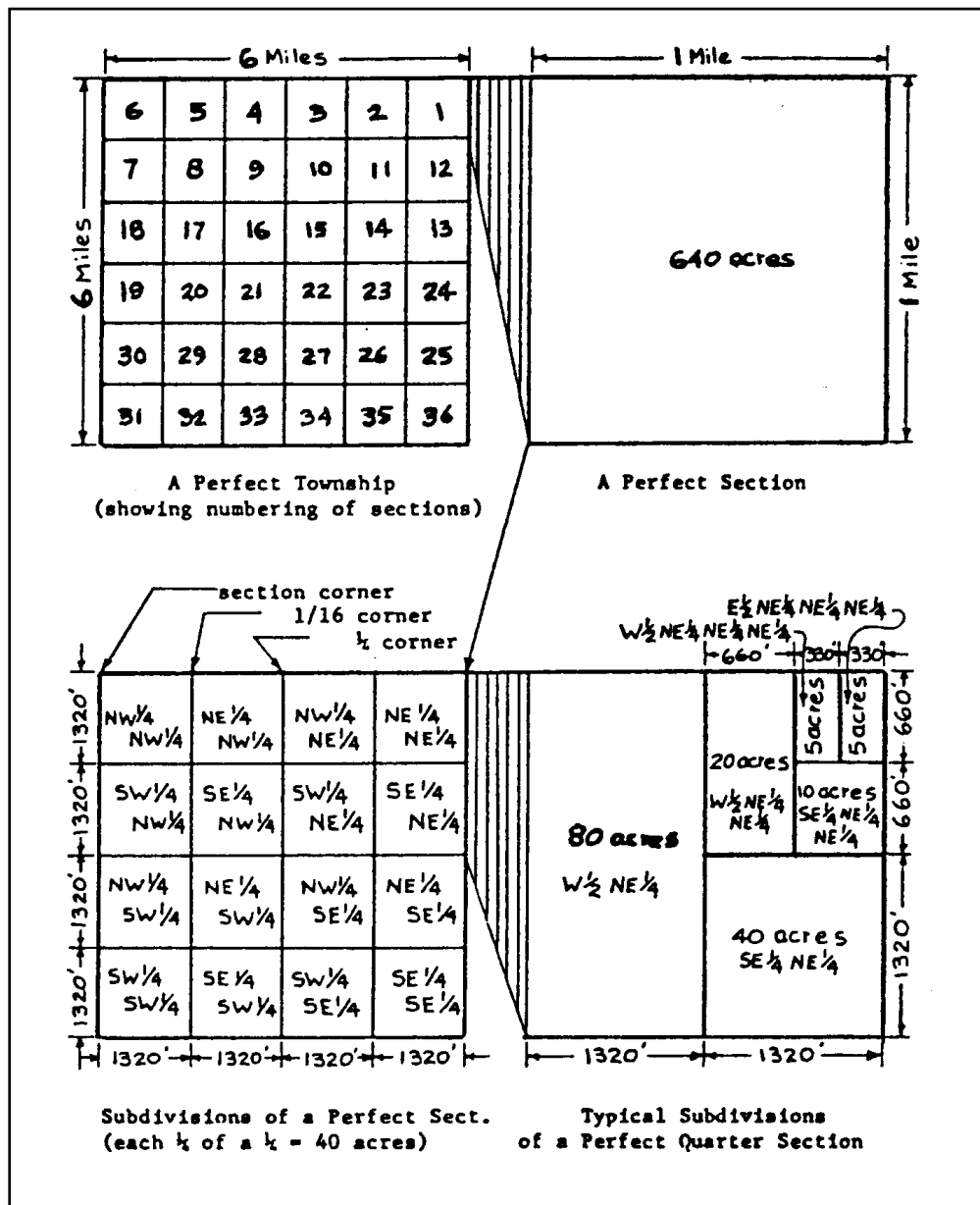

- C. Once the corners have been placed by the Federal Surveyors and conveyances made, they stand as the true corners. This holds true no matter how small or large an error might have been made in the setting of the corners. Even with errors as great as those shown in Exhibit 9-3, the monuments stand as placed and determine the size of the section and its subdivisions. However, in the absence of the original monuments, or witness marks, the field notes will control (41 Wash. 583). The more rugged the country, the less likely the existence of actual sections that are "perfect" or "ideal."

The conveyance of large tracts of land within such a section is normally accomplished by the subdivision style of description. It is necessary to recite the section, township, range, county, and state, as well as the subdivision of the section, to complete the identification of the property. Further subdivision within such a section is accomplished by measurement. For example, in Exhibit 9-3, the N $\frac{1}{2}$ and S $\frac{1}{2}$ of SE $\frac{1}{4}$ NE $\frac{1}{4}$ are determined by connecting the mid-points on the East and West Lines of the SE $\frac{1}{4}$ NE $\frac{1}{4}$. The resultant areas and direction of the dividing line have no bearing on the problem unless the description specifically says the N $\frac{1}{2}$ in area of SE $\frac{1}{4}$ NE $\frac{1}{4}$. In the latter case, the same rules apply as in subdividing platted land.

Exhibit 9-3 The Size of a Section is Determined by Its Monuments

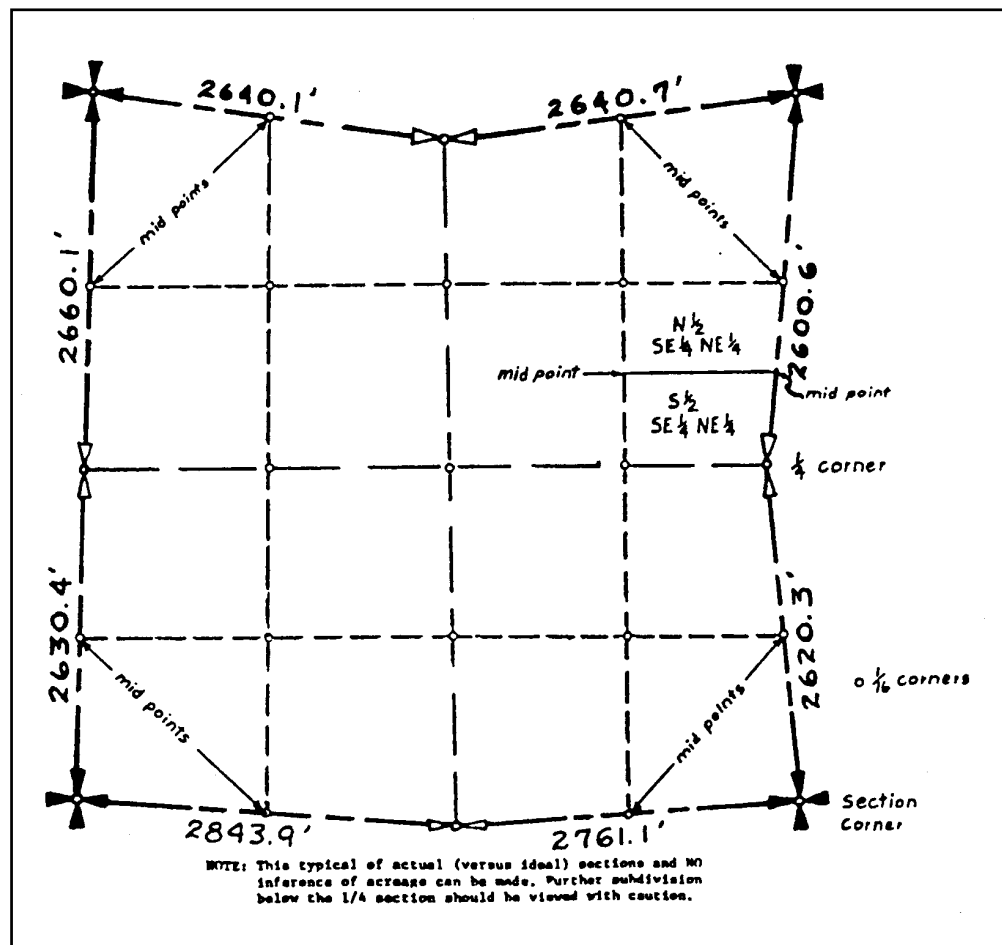

9-10.4 Government Lots

Under the U.S. rectangular survey system abnormally-sized subdivisions of a section are called Government Lots and are numbered. Examples of the causes of Government Lots are illustrated in Exhibit 9-4.

- A. When the excesses or shortages in the area of subdivisions are caused by correction lines, the corrections are made by designating the northerly and westerly subdivisions of the section as Government Lots (see A in Exhibit 9-4).
- B. Government Lots are created in those subdivisions which border a grant which preceded the U.S. rectangular survey. For example: Donation Land Grants are excluded from subdivision (see B in Exhibit 9-4). Similarly, when a mining claim is patented, the U.S. Bureau of Land Management draws an amended plat of the section and assigns Government Lot numbers to the remaining portions of subdivisions which border the patented mining claim.
- C. Government Lots are also created where the normal layout of a section is precluded by the existence of a body of water (see C in Exhibit 9-4); e.g., along the shores of Puget Sound, large lakes, or rivers.

Exhibit 9-4 Government Lots and Normal Subdivisions (Example)

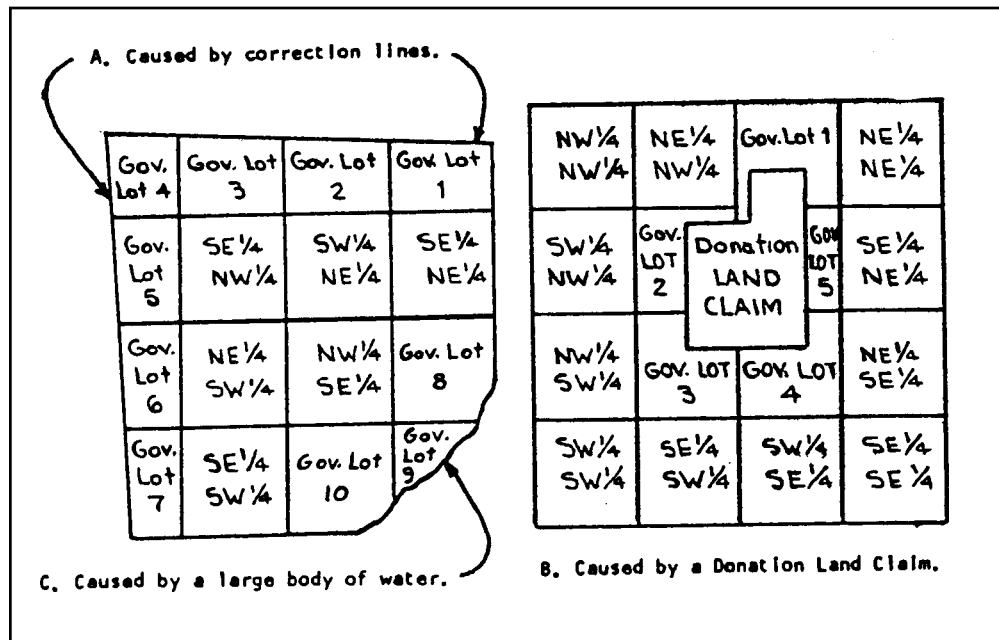

9-10.5 *Water Boundaries*

One of the areas of greatest confusion exists in the definition of “navigable” bodies of water. The Washington State Supreme Court has held that to be navigable within the meaning of Article VII of the state Constitution, a body of water must be capable of being used to a reasonable extent in the carrying of commerce in the usual manner by water, and be so situated and have such length and capacity as will enable it to accommodate the public generally as a means of transportation. (167 Wash. 385, 195 Wash. 537, 16 Wn. 2d 107).

On attaining statehood (November 11, 1889), the state of Washington asserted its ownership of the beds and shores of all navigable bodies of water in the state, excepting only those previously patented by the Federal Government. The question of the navigability of any particular stream or body of water can be answered only by a decision of the State Supreme Court – in the absence of such a decision, DNR assumes the stream or body of water to be navigable if it has been meandered.

All “navigable” rivers are meandered (how the surveyor was to determine this point is uncertain). Also meandered is any river whose right angle width is three chains (198 Engineer’s) or more, and all lakes of 25 acres or more (see Manual of Surveying Instructions, U.S. Department of Interior, Bureau of Land Management, 1947, U.S. Government Printing Office, Superintendent of Documents).

For additional information on water boundaries, tidelands, shorelands, and the effect on ownership of water boundaries, see *Waterfront Titles in the State of Washington* by George N. Peters, Jr. ©1981-2008 Chicago Title Insurance Company as published on the Washington Land Title Association website at <http://washingtonlandtitle.com/wp-content/uploads/2015/05/Waterfront-Titles-in-WA-Booklet-20151.pdf>.

9-10.6 *Metes and Bounds Descriptions*

This method of land description involves locating property by: (a) a reference and tie to a legal monument (or point of public record) and (b) an outline of the courses and lengths of each line of the perimeter of the property.

The point of origin in any metes and bounds description is normally called “the point of beginning.” If the property boundary does not include the monument at which the description begins, and a tie call or calls must be used to get to the first corner of the property being described, the first corner of the description and the end of the tie are identified as “the true point of beginning,” and the same term is again used in the closing call.

9-10.6.1 Rules

In a metes and bounds description, the perimeter of a tract of land is described by:

- A. Starting at a definitely known (i.e., monumented) point.
- B. Stating bearings and distances of a line or lines from the monumented point to a point on the boundary of the tract (i.e., the “true point of beginning”).
- C. Stating bearings and distances for each successive boundary line of the tract. The use of “more or less” following the distance will prevent overlaps or gaps but should not be used haphazardly. It is usually used with the last distance call to be sure of closure; it may be used elsewhere only when another element (monument fixes the point without regard to the actual distance).
- D. Returning (closing) at the “true point of beginning.”
- E. When referring to a section corner or to a quarter corner, reference is made only to the section in which lies the point of beginning of the parcel to be described.
- F. The first reference made in a description to a section includes the Township (and its North/South identification number) and Range (and its identification number East or West of the Willamette Meridian). Thereafter, reference is made only to “said section.”
- G. “Commencing” is used when the first call is not the corner of the property described.
- H. A good description makes frequent use of “controls” which will govern over either bearings or distances recited. For instance, it is common practice on the closing course to recite “, more or less, to the (true) point of beginning.” This final call will then automatically be forced to close on the (true) point of beginning in spite of any errors of survey or description language for the final course.
 1. The following are examples of other common controlling language:
 - a. Thence North 89° 59' East 590', more or less, to the west line of Primary State Highway No. 16, Twisp to Winthrop. This call would run to the west line of the highway even if the true distance is actually 600 feet. Similarly, the call does not overrun the highway, even though the true distance is only 550 feet. This is true even without the words, “more or less” appearing in the call.
 - b. Thence North 17° 31' West along the southwesterly right of way line of the N.P.Ry.Co. Regardless of the true bearing of the railway right of way line, this call would follow along the right of way boundary.
 - c. Thence East 120', more or less, to the southeast corner of a tract of land conveyed to Elmer Fudd, by deed recorded in Vol. 799 of Deeds, Page 601, records of said county. This is good practice, particularly when describing property adjacent to a tract which was carved out of a larger parcel at some date prior in time. Such a point in a prior description may even be used as a “point of beginning.” Care should be taken, however, to be certain that the description in the deed referred to is adequate. Such a control will insure against an accidental gap or overlap in the descriptions of the two parcels.

9-10.6.2 Description of Curved Lines

Boundary lines running along curves are frequently encountered in descriptions bordering in highways, county roads, and railroads.

A description of the line in [Exhibit 9-5](#) would read: "Beginning at the Northwest corner of Section 17, Township _____, Range _____ E, WM; thence East along the North line of said section 301.27'; thence along the arc of a curve to the right having a radius of 150.0 feet a distance of 127.21 feet, (or through a central angle of 45°; thence South 45° East 175.0 ft; thence on the arc of a curve to the left having a radius of 600 feet a distance of 450 feet; thence North 80° East . . ."

Exhibit 9-5 Typical Curved Line (Example)

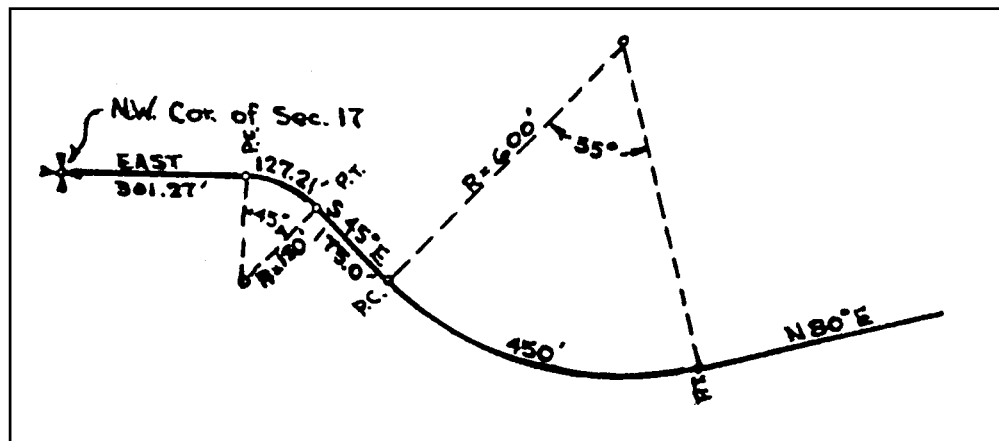

A compound curve is one in which the radius of the curve is changed somewhere along the arc without the intervention of a tangent course.

The description of the line [Exhibit 9-6](#) would read: "thence along the arc of a curve to the right having a radius of 100 feet a distance of 102.17 inches; thence along the arc of a curve to the right, having a radius of 300 feet, a distance of 193.37 feet.

Exhibit 9-6 Compound Curve (Example)

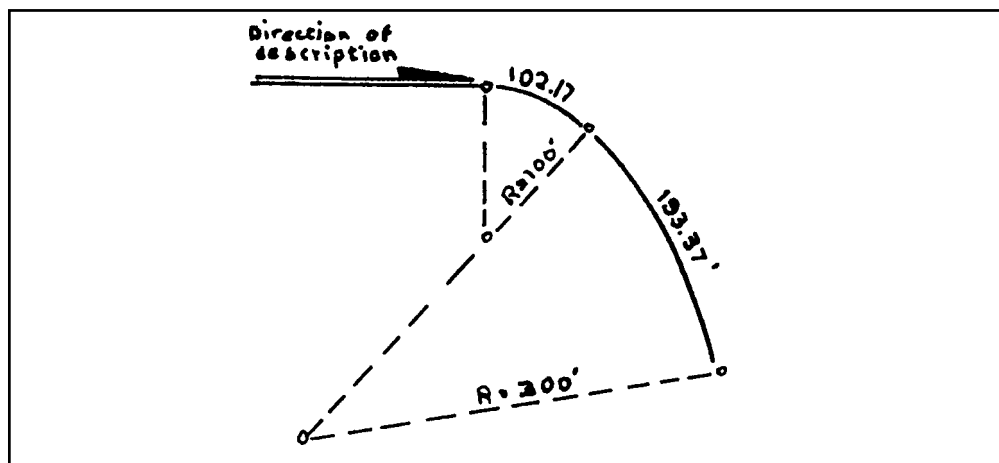

9-10.7 *Platted Property*

The recording of an official plat with the County Auditor considerably simplifies the legal descriptions of the properties shown on the map. Generally, any lot or block identified on the face of the plat can be accurately described by simply naming the lot, block, name of the addition, and the name of the county and state and reciting the volume and page of plats and the county where the official copy of the particular plat has been recorded. The name of the plat, as well as the volume and page, should be taken only from reliable sources.

Where the conveyance covers all of a given lot or block, little difficulty can arise if care is taken to recite the plat name and recording information accurately. Problems do, however, frequently arise in the description of part of a platted lot.

Where the lot is rectangular and oriented N and S, or E and W, there are few difficulties encountered in describing a fraction of the lot. The east 100 feet, or the east $\frac{1}{2}$, or the east 2 acres, of a given lot, are all determinable with certainty. A different and considerably less simple problem exists where the lot is not rectangular or is not oriented N and S, or E and W. Consider the following cases:

- A. How would you measure the west 50 feet of the lot at A in [Exhibit 9-7](#)? Obviously, there are several ways in which the measurement could be made and to eliminate all possibilities of misinterpretation, the description should be reworded so that it can be interpreted in only one way. 1-4 below, illustrate the desirable language to cover various possible intentions of the parties.
1. The westerly 50 feet, when measured at right angles to "A" St. (see A1, [Exhibit 9-7](#)).
 2. The westerly 50 feet, when measured along the north and south lines (see A2, [Exhibit 9-7](#)).
 3. All that part of Lot, Block Addition, lying westerly of a line drawn from a point on the north line of said lot, 50 feet easterly of the northwest corner thereof, southerly to a point on the south line of said lot, 100 feet easterly of the southwest corner thereof (see A3, [Exhibit 9-7](#)).
 4. An easier way to describe the same parcel as in Section 9-9.6A3, would be as follows: All of Lot ____, Block ____,_____ Addition, according to the plat thereof recorded in Vol. ___ of Plats, Page __ records of _____ County, Washington, except the east 250 feet thereof (see A4, [Exhibit 9-7](#)).

Exhibit 9-7 Possible Subdivisions of a Platted Lot (Example)

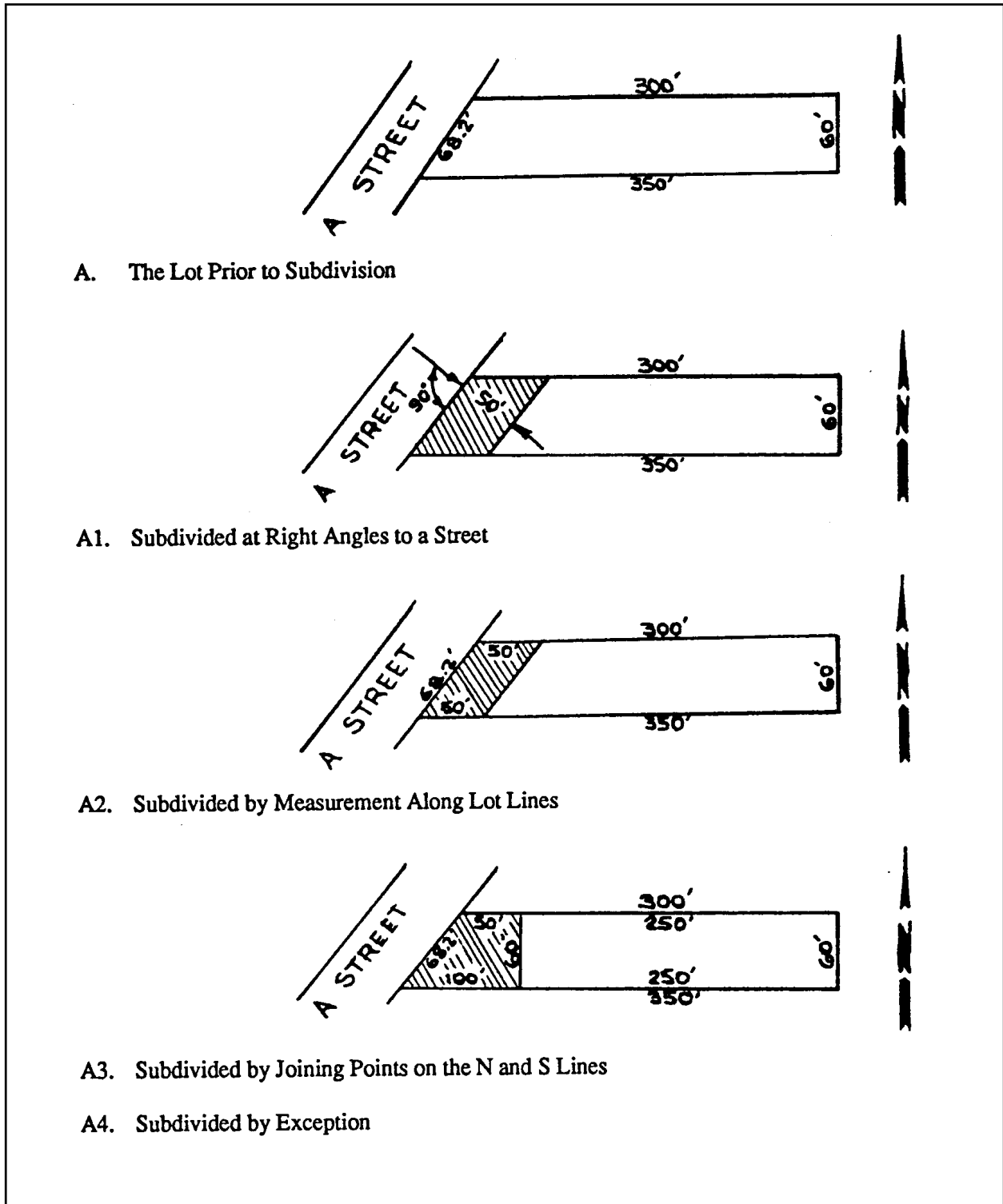

- B. Generally, directions unless qualified or controlled by other words (such as “parallel with” or “along the section line”) will be construed as meaning due North, East, etc. (2 Wash. 198, 135 Wash. 539).
- C. “A description calling for the “north half” is interpreted north half in area” (16 Wash. 39, 68 Wash. 351). The description of Tract “A” in [Exhibit 9-8](#) is as follows: “N ½ Lot 16.” Therefore, Lot 16 is divided by a due East-West line so that the area of Tract “A” is equal to the area of Tract “B.” Obviously, the distance “a” is less than the distance “b.”

Even if the north and south boundaries were not parallel, the dividing line would be a due East and West line, creating two parcels equal in area.

The only exception to the above rule is where such language is used in connection with the government subdivision, then the rules for subdividing sections apply (see [Section 9-10.3](#)).

Exhibit 9-8 Subdivision by Area – Platted Lands (Example)

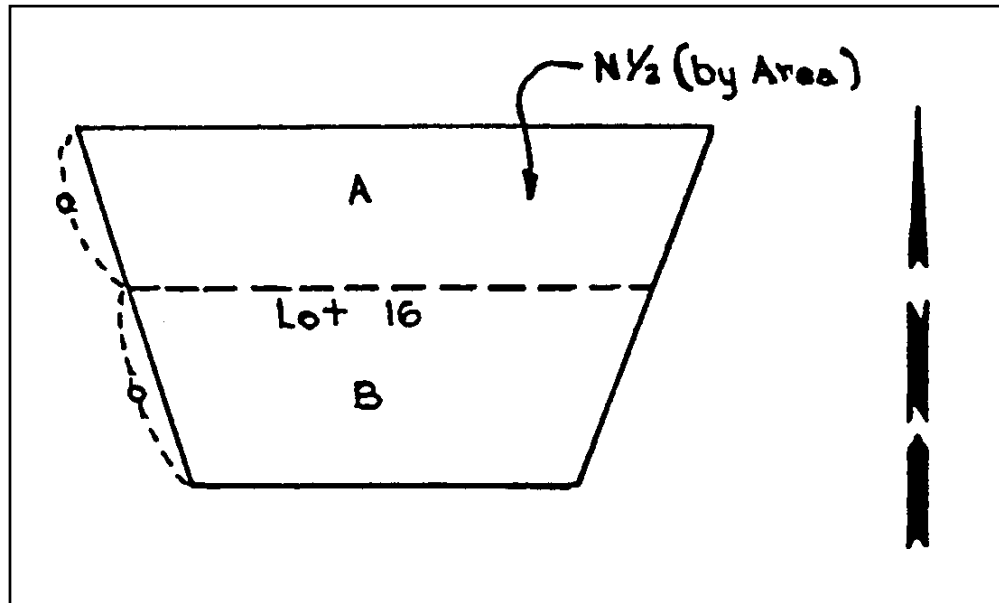

- D. Where a lot is not oriented N and S, or nearly so, the possibility of confusion exists when referring to the lines and corners of the lot. In [Exhibit 9-9](#), it would be difficult to determine which corner is the “northwest corner” of the lot, or which line is the “North” line. Terminology which eliminates the difficulty is shown in [Exhibit 9-9](#).

Exhibit 9-9 Orientation of a Lot (Example)

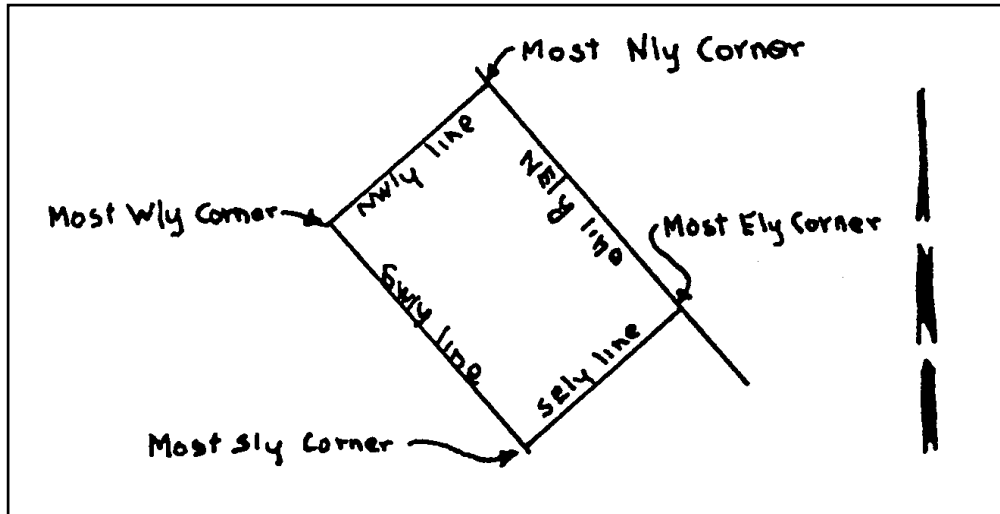

- E. Care must be taken in combining descriptions of fractions of lots with full lots to be certain that the resulting description is free of ambiguity. For instance, does “the W $\frac{1}{2}$ of lot 7 and lot 8” mean all of lot 8 or only the “W $\frac{1}{2}$?” All question of interpretation is removed by reciting the full lot first, as “All of Lot 8 and the W $\frac{1}{2}$ of Lot 7,” if that is the desired intention.
- F. If parts of two lots, together with a full lot are to be described, clarity can be assured by the following style:
- The N $\frac{1}{2}$ of Lot 7, all of Lot 8 and the S $\frac{1}{2}$ of Lot 9.

9-10.8 Streets, Roads, and Highways

Generally, any description adjoining on a street, road, or highway, which is only an easement, carries by implication the underlying fee to the center of the street. This is not true where the right of way is held in fee. For many years, almost all state highways have been acquired in fee, and since June of 1909, streets acquired by condemnation by cities and towns could be acquired in fee and therefore properties adjoining such rights of way do not carry any underlying interest in the road. Practically, all streets dedicated to the public on recorded plats are considered to be easements, and the owner of an abutting lot also has the underlying fee to the adjacent half of the street (79 Wash. 455 and 137 Wash. 452).

Where a street has been vacated, a question arises as to whether the vacated portion adjoining will pass without specific mention thereof in the conveyance. Generally, this will be governed by whether or not the vacated portion is of sufficient size to be capable of separate use.

If the vacated land is a narrow adjacent strip, as where an 80-foot street is narrowed to 60 feet by the vacation of the outer 10 feet on each side, or where it is a narrow alley, a conveyance of the adjoining land after the vacation would carry the vacated lands automatically whether mentioned in the deed or not (52 Wash. 341, 167 Wash. 39).

However, if the vacated strip is capable of separate use, it must be described to indicate an intent of the grantor that he did not wish to retain title to the strip (74 Wash. 462, 137 Wash. 452).

A perimeter street in a plat dedicated prior to June 13, 1901, attaches entirely to the abutting lots, provided the platlor owned nothing beyond the limits of the area platted. The logic is obvious that owners outside the limits of the plat had no part in the dedication of the perimeter street, and when the easement to the public is lifted by the vacation proceedings, the original boundary line is restored to exactly where it was at the time of the vacation (54 Wash. 595).

The Act of 1901 purports to take the outer half of a perimeter street away from its rightful owner (i.e., the platlor or his successors) and give it to the abutting owner outside the limits of the original plat. This point has apparently not been before our courts, but it is very likely that the statute might be considered unconstitutional. Article I, Section 16, Amendment 9, provides that private property shall not be taken for private use.

In addition to the usual formal vacation proceedings, a platted street may become vacated under the nonuser statutes (Laws of 1889-90, Section 32, page 603, amended by Laws of 1909, Chapter 90, page 188) provided that all of the following conditions are met:

- A. The plat must have been recorded on March 12, 1904, or earlier.
- B. The streets dedicated thereon must have remained unopened for a period of not less than five years after platting and prior to March 12, 1909.
- C. The plat must have been outside the limits of a corporate city at the time of platting and for the entire five-year period during which the streets remained unopened.

In simple cases, the vacation of a street causes the adjacent half of the street to attach to the abutting ownership between the side lines of the property projected to the center of the street. For complicated intersections, as with diagonal streets, the area which attaches to each lot becomes very controversial and may even result in some portions remaining with the original platlor, or even "no man's land" (203 Wash. 331). The best language to use in a description which includes portions of vacated streets or alleys falling in this category is: "...together with that portion of vacated street attaching thereto by operation of law."

An additional point of importance in right of way work, is that since June 9, 1949 (Laws of 1949, Chapter 14), a city or town may retain an easement for utilities within the vacated streets or alleys. This could take the form of reserving the right to continue the occupation and maintenance of existing utility facilities, or may even reserve the right to grant future easements and franchises within the area. Further, since June 12, 1975 (Laws of 1975, Chapter 22), counties may retain easement rights for the construction, repair, and maintenance of public utilities and services whenever a county road, or portion thereof, is vacated. The public utility must be authorized or physically located on the land being

vacated prior to the time the county, by resolution, authorizes said land to be vacated. The legislative body is restricted from conveying such easement to any public utility, but may convey a franchise to a public utility.

Formal vacation of streets and roads outside the limits of cities is accomplished by order of the Board of County Commissioners ([RCW 35.79](#)). Within cities, it is accomplished by ordinance ([RCW 36.87](#)).

9-10.9 *Title Problems*

9-10.9.1 **Overlaps and Gaps**

From various causes, such as faulty conveyancing or surveying, we frequently find titles which overlap each other, or where a hiatus (gap) has been created between two ownerships. While the solution of this problem can be complex as between the parties, it is relatively simple to handle as far as acquisition of the highway right of way is concerned.

In the case of the overlap, particularly where the area involved is small and not of high value, the right of way deeds should be so drawn that the controversial strip is included in the deeds secured from all parties having an apparent interest. The matter of compensation can usually be resolved by payment of 50 percent of the value of the overlap area to each party (presuming only two parties have claims on the area).

In the event of a hiatus, some weight can be given to physical boundary markers (as fences, rock walls, etc.) which might show that the party on one side or the other of the gap is claiming possession. This is especially true where the boundary marker has been recognized as such and acquiesced to by the neighbor for a period of ten years or longer.

In the event that there are no physical boundary indications, or if the area is of high value, the best procedure is to include the strip in the deeds from the owners on either side (or take a separate quitclaim deed), as well as securing the joinder of the original owner who conveyed out the two parcels and created the hiatus. In all but the most simple cases, the Region RESM (or his designee) refers the problem to the Acquisition Program Manager for resolution prior to final negotiation.

9-10.9.2 **Appurtenances**

A deed not only conveys all of the lands embraced within the legal description, but also carries, without the need of specific mention, all the appurtenances and incidentals rightfully belonging to it, and which are essential to the full and perfect enjoyment of the property (29 Wash. 70, 121 Wash. 572).

It is quite commonly known that this includes buildings, fences, timber, wells, crops, etc., but there are many other interests and rights which will pass with the deed which are not so well known. Some of these are:

- A. Appurtenant easements (120 Wash. 144).
- B. The underlying title to adjoining streets, roads, and railroads (if they are easements and not fee).

- C. Ditches (72 Wash. 547).
- D. Vacated alley (52 Wash. 341).
- E. After acquired title (if Statutory Warranty, or Bargain and Sale Deed, or if Quit Claim Deed specifically includes after-acquired title clause).
- F. Title to a building lying partly outside the limits of the lands conveyed (30 Wn. 2d 4).

9-10.10 *WSDOT Line Survey Descriptions*

9-10.10.1 **General**

- A. In a total acquisition, the only property descriptions on the instrument is the parcel description.
- B. In a partial acquisition, the instrument includes both a description of the acquisition portion and the parcel description.
- C. In the case of a partial acquisition for roadway purposes, the state normally employs a “line survey description” in which the portion to be acquired is described in its relation to the highway project engineering data “over and across” the parcel description. All call-outs of Highway Engineer’s Stations (HES) must be preceded by a proper line survey identification; e.g., LL, LR, A12. Example:
“...at a point opposite HES LR 250+00 on the LR line survey of...”
- D. Upon demand by a grantor having substantial real estate holdings (usually a corporate body), a metes and bounds description of the acquisition is drawn by the Region RESM in coordination with the Acquisition Program Manager. The Region RESM initiates action to have the appropriate metes and bounds incorporated on the Right of Way Plan.
- E. All engineering data upon which any acquisition description is based appears on the approved plan of the project (i.e., the Right of Way Plan or the Sundry Site Plan).
- F. The sample descriptions cited in [Section 9-10.14](#) are used as models for drafting of property descriptions for acquisition purposes.

9-10.10.2 **Rules**

The following rules apply to “line survey” acquisition descriptions:

- A. The word “opposite” properly means, “at right angles to” when in reference to a determined point (HES) on an established line (line survey) whether the established line is straight or a curve. When measured “opposite” an established curved line, the measurement is along the radius of such curve.
- B. The term “when measured at right angles to and/or radially from” is properly used when the distance measured is from an established line without reference to a point on the established line.
- C. A line which is parallel with an established line follows all the sinuosities of the established line and remains the stated distance from the established line.

- F. The ends of a strip which are contiguous to a right of way are closed by lines which are described as being perpendicular to the highway line survey or by using a metes and bounds description.
- G. Reference in a description to a right of way plan title is made at the first mention of any highway project. For example: "Beginning at a point on the "X" Line survey of SR No. (plan title in full)." Thereafter, reference may be made by stating "said highway".
- H. In the use of the word "said": No similar item can intervene between the item and references to it in the description. Thus, if two line surveys are involved in a description, all references to the "said line survey" which refer to the first line survey should precede any mention of the second line survey. If an intervention must occur, the next reference to the first survey line must repeat the identification of the first line survey. "Said (noun)" always refers to the last previous use of that noun and its descriptive modifiers.
- I. Unnecessary wordiness is avoided. E.g., "To wit"; "thence run" or "thence running"; stating "said Township and Range" after each mention of a section; "distant" or "a distance of" (but see M, below); etc.
- J. The words "a distance of" are used only to separate two sets of sections. E.g., "189+24 254.25 feet" should be written "189+24 a distance of 254.25 feet."
- K. The following are always spelled out:
 - 1. The word "feet."
 - 2. Reference to subdivisions of a section (northwest quarter) and directions (northerly).
- L. Symbols (' for feet) or abbreviations (NW) (Nly) are avoided, except that bearings are shown as follows: North 1° 34' 27" East.
- M. When describing strips of land as being certain widths on each side of a survey line, the term "on each side" is used only when the widths are the same. Do not use the term "on either side."
- N. If reference to line survey stationing appears more than once in a description, the following statement may be used at the first reference: "Highway Engineer's Station (hereinafter referred to as HES)." Thereafter, the abbreviation "HES" may be used. When two lines are described as the boundaries of the acquisition description, they should both proceed in the same direction (preferably in the direction of increasing HES numbers).

9-10.11 Parcel Description

- A. In the case of a total acquisition, the legal description of the grantor's property is given exactly as it appears in the title report.
- B. In the case of a partial acquisition, either:
 1. The parcel description is inserted as a Parcel "A" type of description following the description of the acquisition portion
 - a. The term "Parcel A type description" refers to a method of acquisition description in which the acquisition portion is separate and distinct from the parcel portion of the description. The acquisition portion includes the phrase "all that portion of the following described Parcel A lying . . .", and is followed by the whole parcel description as contained in the PC and identified in the instrument as "PARCEL A:." The use of "A" is arbitrary and may be any other letter of the alphabet, but no letter is used more than once in any given instrument.
 2. The parcel description is included within the acquisition description when the parcel description is very short and the acquisition description is relatively simple.
 2. A Parcel "A" description too long for a preprinted form may be typed and appended as an "EXHIBIT" on a separate, 8½" x 11" sheet of white bond paper. In the space on the preprinted form in which such description would otherwise appear is inserted the reference, binding the exhibit to the instrument.
- D. There are often cases in which more than one acquisition is required from a single ownership and/or where more than one parcel is described in the title report, with acquisitions required from more than one such parcel.
 1. Multiple acquisitions in a single instrument are identified as "Tract I," "Tract II," etc., and are used in the following situations:
 - a. Acquisitions which are separated from each other, although taken from a single parcel of property.
 - b. Acquisitions in which the acquisition portion of the description would be so complicated that greater clarity can be achieved by breaking it into two or more parts.
 2. Multiple parcels on the title report are identified in "Parcel A type descriptions" as "Parcel A," "Parcel B," etc.
 3. Examples:

"Tract I: All that portion of the following described Parcel A lying . . ."

"Tract II: All that portion of the . . . following described Parcel A (B) lying . . ."

9-10.12 *County Roads Acquired*

Conveyances from the counties for all roads within a given highway project contain adaptations from the following property description:

“All County Road rights of way, together with all appurtenances thereto, located within ...”

9-10.13 *Exchange Agreement*

The exact description used on the deed from the state may vary somewhat in detail from the description used in the Exchange Agreement (RES-322). Care is exercised to provide an accurate description in the Exchange Agreement based on conventional survey ties, on plats or on survey line ties and distances shown on the appropriate Project Plan.

(Note: PAS to verify legal description of the surplus property with Property Management section.)

9-10.14 *Vacated Street or Road*

If the title report or a court determination attaches a vacated street or road (or portion thereof) to the parcel description, include in the parcel description appropriate language from the PC to cover the vacation, or adapt the following:

“together with that portion of vacated (name of street) attaching thereto by operation of law”

9-10.15 *Sample WSDOT Descriptions*

Exhibit 9-12 Line Description That Can Be Used on Multiple Acquisition Parcels

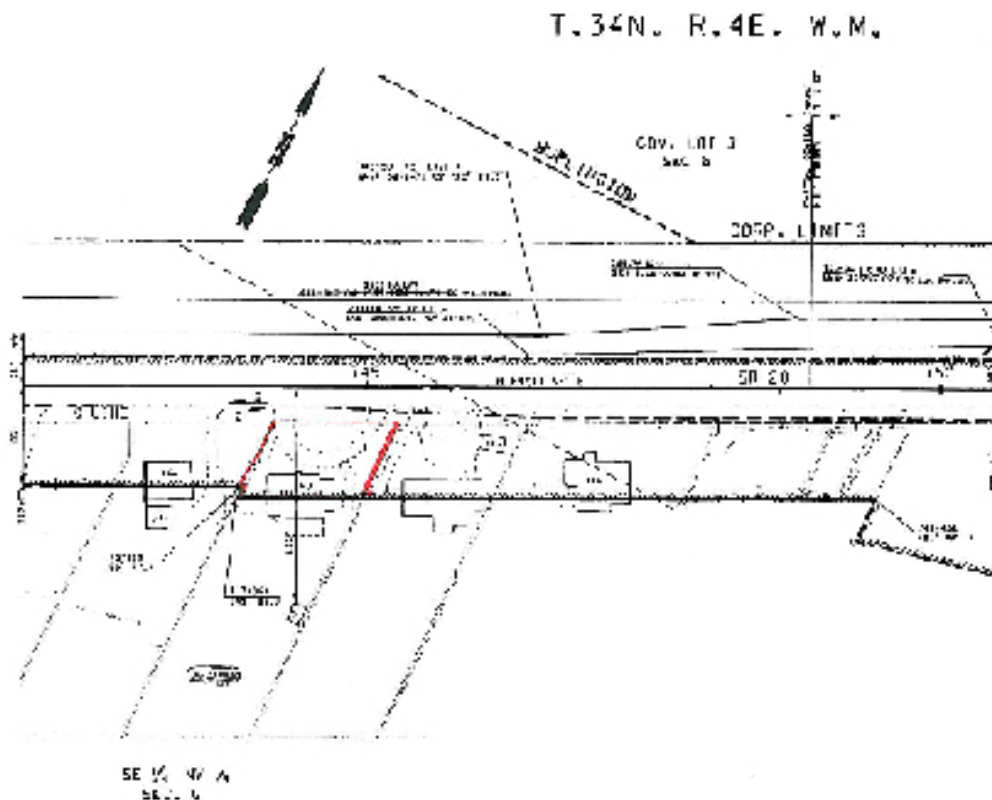

All that portion of the hereinafter described PARCEL "A" lying northwesterly of a line drawn parallel with and 95 feet southeasterly of, when measured at right angles to, the SR 20 line survey of SR 20, Fredonia to Pulver Rd. Vic.

Exhibit 9-13 Simple Line Acquisition Description

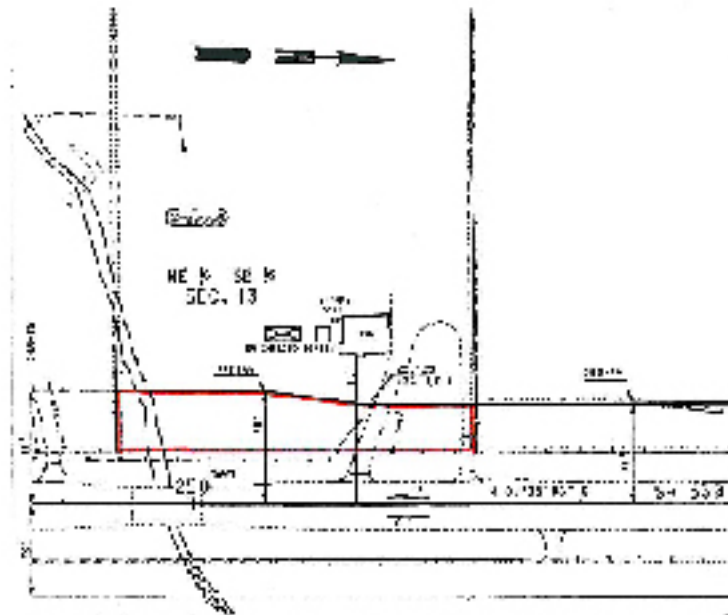

All that portion of the hereinafter described Parcel "A" lying easterly of a line beginning at a point opposite Highway Engineer's Station (hereinafter referred to as HES) 248+75 on the SR 539 line survey of SR 539, Horton Road Vic. to Ten Mile Road Vic. and 85 feet westerly therefrom; thence northerly, parallel with said line survey, to a point opposite HES 250+55 thereon; thence northeasterly to a point opposite HES 251+35 on said line survey and 75 feet westerly therefrom; thence northerly, parallel with said line survey, to a point opposite HES 253+40 thereon and the end of this line description.

Exhibit 9-14 Complex Line Description

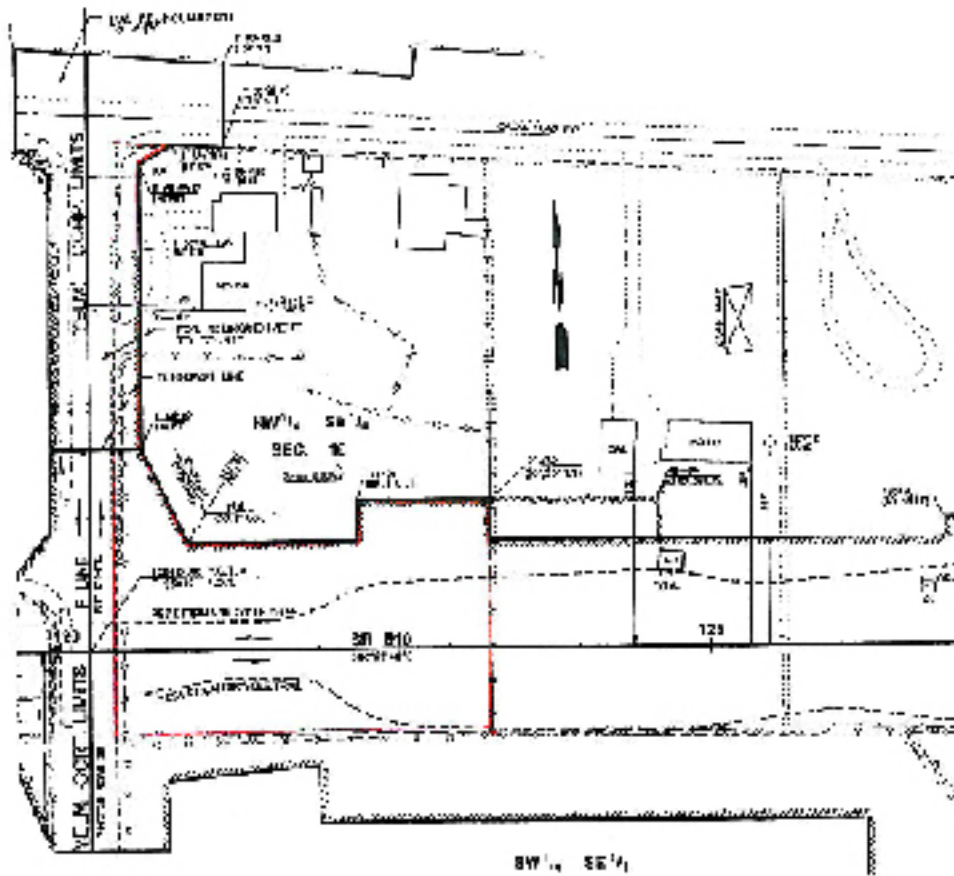

All that portion of the hereinafter described Parcel "A" lying Westerly and Southerly of a line described as:

Beginning at a point opposite Highway Engineer's Station (hereinafter referred to as HES) F 69+40.29 on the F line survey of SR 510, Mud Run Rd. Vicinity to SR 507 Vicinity and 105 feet Easterly therefrom; thence Southerly, parallel with said line survey, to a point opposite HES F 68+77.46 thereon; thence Westerly to a point opposite HES F 68+79.42 on said line survey and 65 feet Easterly therefrom; thence Southwesterly to a point opposite HES F 68+65.63 on said line survey and 40 feet Easterly therefrom; thence Southerly, parallel with said line survey, to a point opposite HES F 66+50 thereon; thence Southeasterly to a point opposite HES 121+00 on the SR 510 line survey of said highway and 80 feet Northerly therefrom; thence Easterly, parallel with said SR 510 line survey, to a point opposite HES 122+30 thereon; thence Northerly to a point opposite said HES and 110 feet Northerly therefrom; thence Easterly, parallel with said SR 510 line survey, to a point opposite HES 124+60 thereon and the terminus of said line description.

Exhibit 9-15 Perimeter Acquisition Description and Curve Description

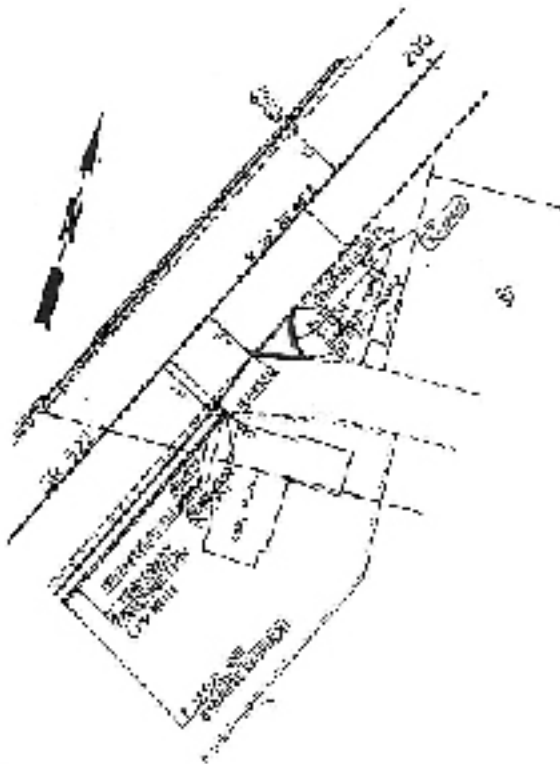

All that portion of the hereinafter described PARCEL "A" lying within a tract of land beginning at a point opposite Highway Engineer's Station (herein after referred to as HES) 197+66.53 on the SR 522 line survey of SR 522, N.E. 145th St. to N.E. 165th St. and 40 feet southeasterly therefrom; thence northeasterly to a point opposite HES 197+90.55 on said line survey and 70 feet southeasterly therefrom; thence northwesterly on a curve to the right having a radius of 33 feet, an arc distance of 37.58 feet to a point opposite HES 198+09.60 on said line survey and 40 feet southeasterly therefrom; thence southwesterly parallel with said line survey to the point of beginning.

Exhibit 9-16 Sundry Site Acquisition Description (Metes & Bounds)

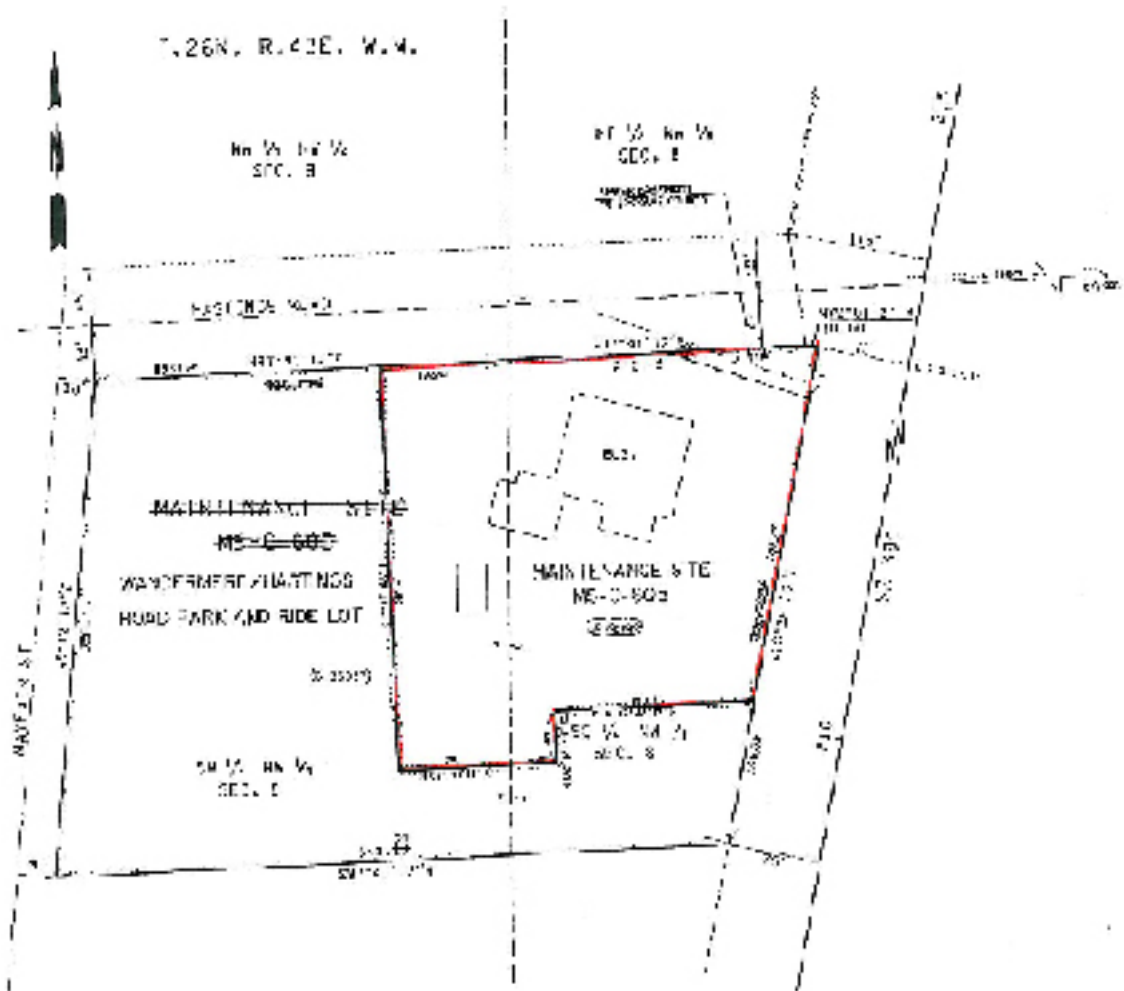

That portion of Section 8, Township 26 North, Range 43 E.W.M. described as follows:

Beginning at a point opposite Highway Engineer's Station L212+97.52 on the L line survey of Spokane County Sundry Site Plans, Maintenance Site MS-C-605 Wandermere/Hastings Park and Ride Lot and 75 feet Northwesterly therefrom; thence North 79°01'27" West a distance of 10.00 feet; thence South 87°41'12" West a distance of 242.12 feet; thence continuing South 87°41'12" West a distance of 102.61 feet; thence South 2°18'48" East a distance of 317.15 feet; thence North 87°43'12" East a distance of 125 feet; thence North 2°16'48" East a distance of 40 feet; thence North 87°43'12" East a distance of 161.27 feet; thence North 10°58'33" East a distance of 282.72 feet, more or less, to the point of beginning.

9-11 Miscellaneous Clauses

9-11.1 *Limited Access*

9-11.1.1 Acquisition of Access Rights Only

- A. For acquisition from a fee owner, the appropriate form is used for conveying access rights (RES-305 or RES-307). If there are exceptions to full control of access, the appropriate exception clause is also inserted as explained in [Section 9-11.1.5](#) et seq.
- B. For acquisition from a benefitted parcel (dominant estate), the appropriate form is used for conveying access use rights ([RES-356](#)). If there are exceptions to full restriction of access, the exception clause 9-11-1.5.3.C.3 is inserted.

9-11.1.2 Acquisition of Land and Access Rights

- A. For a fee owner the access control clause follows the property description clause in a conveyance of a partial acquisition adapting the following:

"Also, the grantors herein convey and grant to the State of Washington all rights of ingress and egress (including all existing, future or potential easements of access, light, view and air) to, from and between (plan title) and the remainder of said (Parcel A).

It is expressly intended that these easements, covenants, burdens and restrictions shall run with the land and shall forever bind the grantors, their heirs, successors and assigns."

- B. For a benefitted parcel owner the restriction of access clause is as follows:

"Also the grantors herein convey to the State of Washington all their easement rights to use the access approach belonging to the hereinafter described Parcel (use servient estate description) for ingress and egress to, from and between SR and the remainder of said Parcel (dominant estate)."

Note: If an access reservation is provided, continue with the appropriate clause in [Section 9-11.1.5](#) et seq.

9-11.1.3 Release of Lessee's Interest

The access control clause agrees with the language of the conveyance from the owner, adapting the following:

“Also, said lessee hereby releases from the effect of said lease, all rights of ingress and egress (etc., as in [Section 9-11.1.2](#)) . . . and the remainder of the real property described in said (lease) (Parcel __).”

9-11.1.4 Release of Mortgagee's or Beneficiary's (Deed of Trust) Interest

The access control clause agrees with the language of the conveyance from the owner, adapting the following language in the satisfaction or request for reconveyance:

“Also, said (mortgagee/trustee) hereby releases from the effect of said (mortgage/deed of trust) all rights of ingress and egress (etc., as in [Section 9-11.1.2](#)) and the remainder of the real property described in said (mortgage/deed of trust).”

9-11.1.5 Access Reservation

If the access control is modified by any “Access Note” or other feature appearing on the approved plan, such feature is specified in the instrument of conveyance or release by adding to the “Access Control Clause” (see [Section 9-11.1.2](#) et seq.) an “Access Reservation Clause” adapted from one of the following clauses.

Composing proper language for a road approach reservation can present challenges. In instances where the following clauses do not meet unique requirements, work with the Headquarters RES Acquisition and Title staff.

The language of such clause in a partial release of lease, substitutes the words “said lessee” in place of the words “grantor” or “grantor herein.” Likewise, the word “mortgagee” is substituted in a partial release of mortgage and the word “trustee” is substituted in a partial reconveyance of a deed of trust.

9-11.1.5.1 By Highway Connection

For access specifically permitted by way of a highway connecting with an access controlled facility:

“ . . . EXCEPT that the (grantors, lessees, mortgagees, trustee(s)) herein do (does) not convey any rights of ingress and egress (including all existing, future or potential easement of access, light, view and air) being conveyed (_____ erly of HES _____ + _____ on the “_____” Line survey of said highway and ____ feet _____ therefrom).” Continue with the text in [Sections 9-11.1.5.3.1](#), [9-11.1.5.3.2](#), or [9-11.6](#) as appropriate.

A. By Frontage Service Road State to Construct – Now

“ . . . , EXCEPT that as a part of the consideration of this transaction, the state agrees to construct on the right of way a frontage service road along the (easterly) side of said highway, and to which frontage service road only, the grantors, their heirs, successors or assigns reserve a right of reasonable access.” Continue with the text in Sections 9-11.1.5.3.1, 9-11.1.5.3.2, or 9-11.6 as appropriate.

B. State to Construct – Future

“ . . . , EXCEPT that as a part of the consideration for this transaction, the state agrees to construct on its right of way at a future date, a FRONTAGE SERVICE ROAD along the (easterly) side of said highway, it being understood and agreed that the grantors herein, their heirs, successors and assigns reserve a temporary right of reasonable access” Continue with Sections 9-11.1.5.3.B.1 or B.2 as required.

1. Direct Access to Highway. “ . . . directly to said highway until such time as said FRONTAGE SERVICE ROAD is actually constructed at which time all such temporary rights of direct access to the highway shall cease and the rights shall then be limited to the right of reasonable access to the FRONTAGE SERVICE ROAD.” (Insert description of location and/or use restrictions of temporary direct access as appropriate.) Continue with the text in [Sections 9-11.1.5.3.1, 9-11.1.5.3.2, or 9-11.6](#) as appropriate.
2. Other Temporary Access. When temporary access other than via a direct route to the highway is to be provided, such as allowing temporary access only to a specific other public road that is available or can be made available, insert the details as to the type, location, and any restriction of the access as stated in the design specifications. Continue with the text in [Sections 9-11.1.5.3.1, 9-11.1.5.3.2, or 9-11.6](#) as appropriate.

9-11.1.5.2 By Road Approach

A. Type “A” (Residential)

“.. EXCEPT that the state shall construct on its right of way a Type “A” off and on approach, not to exceed 30 feet in width, for the sole purpose of serving a single family residence, on the _____ side, at or near Highway Engineer’s Station _____, as shown on Sheet _____ of _____ Sheets of the hereinafter mentioned map of definite location, and to which off and on approach only, the grantors, their heirs, successors or assigns, reserve a right of reasonable access for that purpose only.” Continue with the text in [Sections 9-11.1.5.3.1 and 9-11.7](#).

B. Type "B" (Farm)

1. One Side

"... EXCEPT that the state shall construct on its right of way a Type "B" off and on approach, not to exceed 50 feet in width, for those uses necessary to the normal operation of a farm but not for retail marketing on the _____ side at or near Highway Engineer's Station _____, as shown on Sheet _____ of _____ Sheets of the hereinafter mentioned map of definite location, and to which off and on approach, only, the grantors, their heirs, successors or assigns, reserve a right of reasonable access for that purpose only." Continue with the text in Sections 9-11.1.5.3.1 and [9-11.7](#).

2. Each Side

"...EXCEPT that the state shall construct on its right of way a Type "B" off and on approach, not to exceed 50 feet in width for those uses necessary to the normal operation of a farm but not for retail marketing, on each side of said highway, at or near Highway Engineer's Station _____, as shown on Sheet _____ of _____ Sheets of the hereinafter mentioned map of definite location, and to which off and on approaches the grantors, their heirs, successors and assigns, reserve the right of reasonable access for that purpose only." Continue with the text in [Sections 9-11.1.5.3.1](#) and 9-11.7.

a. Multiple Approaches – Controlled Movement

Used if the grantor has reserved road approaches on each side and traffic may not cross or make left turning movements at grade.

"...The direction of travel to and from each of said approaches shall be limited to the same direction as the movement of the traffic in the lane abutting said approach."

b. Temporary Grade Crossing

Used if the grantor has reserved road approaches on each side without restriction on crossing or left turning movements at grade.

"...It is understood and agreed that the state may temporarily permit the crossing of said highway at grade and free turning movements from each of said approaches. However, whenever necessary in the opinion of the Department of Transportation, all grade crossings shall cease and terminate and the direction of travel to and from each of said approaches shall be limited to the same direction as the movement of the traffic in the lane abutting said approach."

C. Type “C” (Special Use)

Used only on the instrument with the parties who are to have the right of use of such approach. The Special Use must be defined in the document, consult with Region Access or HQ Access units.

1. State to Construct

“...EXCEPT that the state shall construct on its right of way a Type “C” off and on approach, not to exceed (_____) feet in width, (insert purpose per right of way plan), on the _____ side, (northbound) only, at or near Highway Engineer’s Station _____, as shown on Sheet _____ of _____ Sheets of the hereinafter mentioned map of definite location, and to which off and on approach only, the grantors, their heirs, successors, or assigns, reserve a right of reasonable access for that purpose only.” Continue with the text in Sections 9-11.1.5.3.1 and 9-11.7.

2. Owner to Construct

“...EXCEPT that the state agrees to permit the construction on its right of way of one Type “C” off and on approach to the remainder of said Parcel “A”, not to exceed (_____) feet in width, for the uses necessary to the normal operation of a farm (or whatever use is specified by the highway plan), at a point on the _____ side of said highway, between Highway Engineer’s Station (_____) and Highway Engineer’s Station (_____), and to which off and on approach only, the grantors, their heirs, successors or assigns reserve a right of reasonable access for that purpose only.” Continue with the text in [Sections 9-11.1.5.3.1](#) and [9-11.1.5.3.2](#).

3. Benefitted Parcel (Dominant Estate) State to Construct

“...EXCEPT that the State shall construct (reconstruct) on its right of way a Type “C” off and on approach for the remainder of Tract “X” (servient estate), not to exceed ___(insert width of approach) in width for (insert language for purpose from Type “A”, “B” or “D” approaches) on the _____ side of said highway, at or near Highway Engineer’s Station _____, as shown on Sheet ___ of ___ Sheets of the hereinafter mentioned map of definite location. The Grantors, as holders of an easement to cross the remainder of Tract “X”, their heirs, successors or assigns, shall have the right to use this Type “C” off and on approach onto SR ___ only for such time as the easement across Tract “X” remains in effect.

4. Benefitted Parcel (Dominant Estate) [Encumbered Parcel Owner to Construct]

“...EXCEPT that the State agrees to permit the construction (reconstruction) on its right of way of a Type “C” off and on approach for the remainder of Tract “X” (servient tenement), not to exceed ___(insert width of easement) in width for (insert language for purpose from Type “A”, “B” or “D” approaches) on the _____ side of said highway, between Highway Engineer’s Station _____ and Highway Engineer’s Station _____, as shown on Sheet ___ of ____ Sheets of the hereinafter mentioned map of definite location. The Grantors, as holders of an easement to cross the remainder of Tract “X”, their heirs, successors or assigns, shall have the right to use this Type “C” off and on approach onto SR ___ only for such time as the easement across Tract “X” remains in effect.

D. Type “D” (Commercial Single 50 Foot Width)

Used only where Modified Access Control has been established, and further subject to provisions of [WAC 468-58-090](#).

“...EXCEPT that the state shall construct on its right of way a Type “D” off and on approach not to exceed 50 feet in width for use necessary to the normal operation of a commercial establishment. It may be specified at a point satisfactory to the state at or between designated highway stations as shown on Sheet _____ of _____ Sheets of the hereinafter mentioned map of definite location, and to which off and on approach only, the grantors, their heirs, successors or assigns, reserve a right of reasonable access for that purpose only.” Continue with the text in [Sections 9-11.1.5.3.1](#) and [9-11.7](#).

E. Type “E” (Commercial Double 30 Foot Width)

Note: This approach is to be utilized only with approval of the HQ Access and Hearing Engineer’s office.

“...EXCEPT that the state shall construct on its right of way a separated off and on approach with each opening not exceeding 30’ in width, for use necessary to the normal operations of a commercial establishment. It may be specified at a point satisfactory to the state at or between designated highway stations as shown on Sheet _____ of _____ Sheets of the hereinafter mentioned map of definite location and to which off and on approach only, the grantors, their heirs, successors or assigns, reserve a right of reasonable access for that purpose only.” Continue with the text in [Sections 9-11.1.5.3.1](#) and [9-11.7](#).

9-11.1.5.3.1 Maintenance of Road Approach

“ . . . , which approach shall be maintained between the right of way line and the shoulder line of said (highway, frontage service road of said highway, highway and/or frontage service road, “ “ Line of said highway) by the grantors, their heirs, successors or assigns.”

9-11.1.5.3.2 Construction Costs and Permits – Owner to Construct Approach

“Obtaining required permits from responsible agencies and the complete construction (and maintenance) costs of said approach shall be the sole responsibility of the grantors, their heirs, successors or assigns.”

9-11.1.5.3 By Highway Structure

Used when the approved Right of Way Plan contains an “Access Note” which permits access under or over the traveled way by use of a highway structure – adapt the text of the “Access Note”:

“ . . . , EXCEPT that traffic movement will be permitted under the highway structures at the (insert name of bridge, etc.) between HES _____ + _____ and HES _____ + _____ as restricted clearances will permit.” If appropriate, continue with the text in [Sections 9-11.1.5.3.1](#) and [9-11.1.5.3.2](#).

9-11.2 Specific Details

Used in each instrument (deed, easement, temporary easement, etc.) involving a partial acquisition also can be used on other instruments as a courtesy. Specific details are not used for a description involving a total acquisition parcel or donation or dedication not shown on the right of way plan.

9-11.2.1 One Type of Acquisition

The cited language is used in instruments relating to conveyances of only one type, e.g., fee, easement, permit, lease.

When mile post information is provided and appears to be included in the plan title name at the lower right of the plan sheet, it is not referenced in the specific detail clause.

Example:

If as shown on the plan SR 82 MP 32.48 to MP 33.59, East Yakima Ave. Interchange.

The correct plan title is SR 82, East Yakima Ave. Interchange.

The lands herein (described) (condemned) contain an area of (xxx square feet or x.x acres), more or less, the specific details concerning all of which are to be found on sheet xx of that certain plan entitled SR (plan title), now of record and on file in the office of the Secretary of Transportation at Olympia, and bearing date of approval xxxx,xx, xxxx, revised xxxxx,xx, xxxx.

9-11.2.2 Multiple Types of Acquisition

The cited language is used in instruments relating to conveyances of combinations of fee, easement, permit, etc., most frequently used with negotiated possession and use agreements.

“The lands herein described in fee contain an area of (_____ acres, _____ square feet), more or less, and herein described in (easement, permit) contain an area of (_____ acres, _____ square feet) more or less, the specific details concerning all of which... (see [Section 9-11.2.1](#))”.

9-11.2.3 Release of Easement

The cited language is used in instruments releasing the servient estate (encumbered parcel) from the easement.

“Herein conveyed is the extinguishment of that portion of the above described easement containing an area of (xxx square feet or xxx acres), more or less the specific details all of which are to be found on sheet xx of that certain plan entitled SR (plan title), now of record and on file in the office of the Secretary of Transportation at Olympia, and bearing date of approval xxxx, xx,xxxx, revised xxxx, xx, xxxx.

9-11.3 *Payment Authorization*

Used in instruments where there are multiple signatories and all the parties agree to the state making payment to one of their members. Commonly known as a “pay one clause.”

9-11.3.1 By Grantors to One Grantor

“The undersigned grantors hereby authorize and instruct the State of Washington , Department of Transportation to pay the entire consideration to _____, and direct that the state voucher in payment thereof shall be executed only by said _____.”

9-11.3.2 By Mortgagee to Mortgagor/Beneficiary to Grantor

Used on the (Partial Release of Mortgage/Request for Partial Reconveyance of Deed of Trust) to authorize payment to the grantor (borrower).

“The undersigned herein consents to the payment of any consideration for the lands being herein released directly to the (mortgagor/grantor), his or her heirs, successors, or assigns.”

9-11.4 **Improvement Straddling Right of Way Line**

Used in each case in which improvements straddle the right of way line. All improvements within the acquisition area are automatically acquired with the land as “real property.” Owners (or others) do not “retain” or purchase improvements to be removed or salvaged but may purchase them as personal property by purchasing salvage rights. Salvage rights (sales of personalty) are transacted and documented in a separate Fixtures and Improvements Agreement ([RES-335](#)).

“It is understood and agreed that the (specify type of improvement(s)) located partially upon the lands herein conveyed and partially upon the grantor’s remaining lands is (are) conveyed herein in its (their) entirety to the State of Washington , its agents or assigns.”

“The grantor herein further grants to the State of Washington, or its agents, the right to enter upon the grantor’s remaining lands where necessary to (construct said approach, remove said improvement, remove said crop, remove said timber, etc.)”

9-11.5 **Timber (Crop) Removal**

Use if timber (crops) are to be removed by the grantor:

“The grantor herein reserves the right to remove (all hay, the sugar beet crop, all standing or down timber) located (insert right of way centerline or other legal description of the area where timber/crop removal is permitted) at any time until (insert exact date); however, all (timber, crops) yet remaining on said lands after said date shall become the property of the State of Washington and all rights of the grantor to said (timber, crops) shall then cease and terminate.”

9-11.6 **Road Approaches – Nonlimited Access**

Access to nonlimited access state highways is managed under the provisions of [Chapter 47.50 RCW](#).

All new or altered road approaches must be documented by permit. Region Real Estate Services staff will assist those assigned to granting permits. We will attempt to obtain signatures on all permits on any project even though there may not be an acquisition from that particular property owner. If any owner refuses to sign, the PAS should so note on the permit, leave a copy with the owner, and return the original to the region. A copy of all road approach permits must be included in your acquisition files.

For nonlimited access within an incorporated city, WSDOT has no jurisdiction to grant road approach permits.

A record of authorized road approaches will be maintained in the State Access and Hearings Engineer’s Office in Olympia. The information in this computer file will be input and updated in each region office responsible for issuing the permits.

Acquisition documents will not make reference to any road approach or access rights. All information about the approach type, location, maintenance, right of entry, etc., will be in the permit. Region Real Estate Services will coordinate closely with those issuing the permits to assure the appropriate language is included in each one.

If the owner requests any additional approaches, the PAS should explain the procedure established in the statute and provide whatever help is appropriate for the owner to apply. If at all possible, any request for additional or modified access should be separated from our acquisition activities.

If the owner insists on a document assuring them the state will reconstruct any existing approach, we can provide a letter from the authorized region personnel but the letter should not contain any reference to a type or location.

The construction memorandum regarding road approaches may still be prepared and provided to the project engineer. That decision will probably vary region to region. The memorandum does not have to be sent with your acquisition file. Remember that the project engineer's signature on this memo *does not constitute approval of the approach* but only agreement that it will be constructed as part of the project. This memorandum is intended for internal use and should not be given to the property owner.

9-11.7 **Construction Item**

If the instrument contains a clause requiring or potentially obligating the state to perform any nature of construction or labor on or adjacent to the grantor's remaining land, the following is inserted as part of said clause in the grantor's instrument only:

"The grantor herein further grants to the State of Washington , or its agents, the right to enter upon the grantor's remaining lands where necessary to (construct said approach, remove said improvement, remove said crop, remove said timber, etc.)."

9-11.8 **Occupancy Date**

Occupancy of unimproved real property will occur upon payment being made available to the grantor(s). No clause is required.

9-11.9 **Land Locked**

On occasion the owner will retain an uneconomic remainder. Determine if the remainder will have access. If there is no access, inform the owner and put notes in the diary accordingly.

9-11.10 **Release of Damages**

The following are examples of clauses which are to be inserted between the words:

" . . . by reason of" and the words "due to the" on the Release of Damages ([RES-315](#)) to identify the specific damages for which the state of Washington is making a settlement.

Note: Since these clauses are inserted in the middle of a sentence, the clauses do not require capitalization or final punctuation.

9-11.10.1 **Fencing**

The following clause releases the state from the obligation to erect and maintain fencing:

" . . . its obligation to erect and maintain fencing along the right of way line contiguous to the hereinafter described property"

9-11.10.2 Water Systems

See [Chapter 6](#) for well and water system agreements.

9-11.10.3 Release of Road Maintenance

- A. Eliminating obligations relating to road maintenance provisions concerning property being condemned.

“TOGETHER WITH all claims of the defendants herein, their heirs, successors or assigns, from any liability of future costs and obligations of the road maintenance provisions incurred as set forth in that certain (name of recorded document from which the obligations for payment come) recorded under Auditor’s file No. XXXXXXXX as condemned herein by the State of Washington.”

- B. Nonjudicial acquisition of property that has as an appurtenant, a road maintenance obligation.

“ALSO, the Grantors hereby release the Grantee from all liability of future maintenance costs and obligations of the road maintenance provisions incurred as set forth in that certain (name of recorded document from which the obligations for payment come) recorded under Auditor’s File No. XXXXX. The Grantors, their heirs, successors and assigns further agree to assume all responsibilities of future maintenance costs and obligations for all of the hereinafter described Parcel “A”.”

9-11.11 *Mineral Rights Reservation*

Used in some instruments of conveyance to the state (deeds), and in some instruments releasing mineral rights.

“It is understood and agreed that all mineral, coal, oil, ores and gases below the surface of the lands conveyed by this instrument and hereinbefore described, are hereby reserved unto the grantors, their successors and assigns; EXCEPT, however, that in the exploration, development, excavation, mining or removing of same, the surface of said lands shall not be occupied or used, the exercise of said rights shall not injure or damage in any manner the highway or highways to be built thereon, increase the cost of maintenance thereof, or interfere with the primary use of said lands and rights of way by the State of Washington , its successors or assigns for road, street, highway or other purposes, or franchises granted across, along, or beneath the surface of said highways, nor shall the grantors, their successors or assigns, do any exploration, development, excavation or mining beneath the surface of the lands hereinabove conveyed within a vertical depth of 500 feet below said surface until the said grantors, their successors or assigns have a plan for such exploration, development, excavation or mining approved by the Secretary of Transportation of the State of Washington , or his successors and assigns, determining that such plan will not be injurious to the primary use of the surface.”

9-11.12 ***Pit Site and Common Borrow***

Mineral rights may include gravel and similar material, consult with Acquisition and Title Section Manager prior to final acquisition.

9-11.13 ***Slope Easement, Termination of***

At the request of an owner, the state may terminate its rights in a recorded slope easement. This would be considered when the owner has excavated and/or placed an embankment on the area covered by the slope easement to the level of the grade of the abutting highway. Upon inspection by the state of work performed by the owner and, if such work is found satisfactory to the state, the state may release the slope easement. Be certain that the easement does not include reservation of sidewalk areas, utility rights of way, etc. The rights are terminated by a conveyance from the state containing the following:

“ . . . slope easement(s) conveyed to the State of Washington , Department of Transportation by instrument recorded xxxxxx, under Auditor file Number XXXXXX is hereby released . . . ”

9-11.14 ***Easement for Transfer***

Used only when the easement is to be transferred to another party, e.g., a slope easement for a frontage service road that is to be relinquished to the county. “It being understood and agreed that, upon completion of construction, the easement rights granted herein are to be transferred to _____ by an appropriate instrument to be placed of record and that thereafter the rights of the state shall cease and terminate.” When acquiring such rights consider the needs of the transferee; what rights would be acquired if they made the purchase direct?

9-11.15 ***Reversion***

Used only upon demand by major land owners maintaining substantial real property holdings such as a railroad and federal government that traditionally have conveyed only easements, provided that the acquisition compensation reflects the reversion right, and only with prior approval of Acquisition Program Manager.

9-11.15.1 **Reversion Clause**

“Upon abandonment of the lands conveyed herein, all of the state’s right, title and interest in and to said lands shall revert to the grantors, their heirs, successors, or assigns; subject to any permits or franchises for public or private utilities.”

9-11.16 ***Right of First Refusal***

Used only upon demand by grantor(s) with prior approval of the Acquisition Program Manager.

9-11.16.1 Right to Repurchase Clause

“Upon determination by the State of Washington, Department of Transportation that all or any portion of the lands herein conveyed are surplus to the needs of the state the grantor(s), __ (his, her, their) __ heirs, successors, or assigns shall be offered the right to repurchase. Said right shall be exercised within (60) days of the date the property is offered to the grantor at the current fair market value as determined by the states appraisal.

9-11.17 Donation Clause

A donation of property rights may be accepted only after the owner has waived in writing their right to an appraisal and payment of just compensation. This applies to individuals, businesses, corporations, and other private entities. Donations from government agencies are exempt from these requirements. Right of way obtained through donation may be incorporated into a federal aid project without jeopardizing participation in other project costs.

The appropriate clause is:

(My/Our) donation of (parcel number or property description) to the state of Washington, Department of Transportation, is made voluntarily and with full knowledge of (my/our) entitlement to receive just compensation therefore. (I/ We) hereby waive the state’s requirement of obtaining an appraisal for the acquired property.

9-12 Delivery Clause

The following delivery clause is included in all forms.

“It is understood and agreed that the delivery of this (deed, etc.) is hereby tendered and that the terms and obligations hereof shall not become binding upon the State of Washington unless and until accepted and approved hereon in writing for the State of Washington, by and through the Department of Transportation, by its authorized agent.”

9-13 Instrument Date

The Instrument Date is normally the date the instrument is signed by the (first) grantor(s). The following text appears above the grantor(s) signature(s): Dated this _____ day of _____.”

9-14 Execution

9-14.1 General

- A. Each person appearing as or representing the grantor is required to sign the instrument in his own hand, spelling out his name(s) and/or initial(s), as applicable, exactly as the name appears of record. The desired form or appearance for the signature is predetermined and is typed under the appropriate signature line before offering the instrument to the signatory for execution.
- B. The act of signing may be done before the qualified officer who is to certify an acknowledgment (see [Section 9-15](#)). The act of signing may be done elsewhere but each person signing an instrument must personally appear before said qualified officer and acknowledge his own signature.
- C. If the initial space provided for signatures is insufficient add additional pages (see [Section 9-1.2.2](#)) for adding pages for all signatories.

9-14.2 Individuals

9-14.2.1 Personally

Where individuals are executing for themselves, the interest held or the relationships between such signatories is not stated at the signature blank.

9-14.2.2 Signature by Mark

A witness to a signature is desirable in the case of a sane person who, due to illiteracy, old age, or incapacitating illness, can sign only by using a mark. There is no legal requirement that a signature by mark be witnessed, but the use of witnesses offers great protection to the state because of the agency relationship of the PAS who frequently also acts as the Notary Public. For further guidance consult with Region Title Examiner.

Exhibit 9-17 Signature by Mark With Witnesses (Example)

S/ _____ Richard Roe, Witness	His	Mark _____ John Doe
S/ _____ Jack Smith, Witness		

9-14.2.3 Fiduciary

A person executing an instrument in the place of, or on behalf of, the party in interest does so, by identifying their official and/or legal capacity at the signature blank on the instrument (see Exhibit 9-18). The language for identifying the signatory agrees with the language of the party clause.

Exhibit 9-18 Execution By Fiduciaries (Example)

Execution Only as a Fiduciary

S/ John Doe (written by the attorney in fact)

By: _____
Jane Doe, as his attorney in fact

Richard Roe, as trustee under the will of
Joe Doe, deceased

Richard Roe, as trustee for John Doe

Richard Roe, as (Executor/Personal
Representative) for the estate of
JohnDoe, deceased

Execution, Individually *and* as a Fiduciary

Jane Doe

S/ John Doe (written by the attorney in fact)

By: _____
Jane Doe, as his attorney in fact

Richard Roe

Richard Roe, as trustee under the will of
John Doe, deceased

Richard Roe

Richard Roe, as trustee for John Doe

Richard Roe

Richard Roe, as (Executor/Personal
Representative) for the estate of John Doe,
deceased

9-14.3 Corporations

9-14.3.1 Private Corporations

Ordinarily, the corporation's president and secretary are the officers who can execute conveyances for the corporation. Their names and titles are typed beneath their signatures (see Exhibit 9-19). An instrument from a private corporation is accompanied by a resolution. Consult with Region Title Examiner for certain exceptions.

Exhibit 9-19 Corporate Signature Block (Example)

ABLE BAKER CHARLIE COMPANY, INC.

By: _____
John J. Doe, President

By: _____
J. Paul Smith Jr., Secretary

9-14.3.2 Local Public Bodies

Examples of signature blocks for local public bodies are given in Exhibit 9-20. An instrument from a public body is accompanied by a resolution.

Exhibit 9-20 Signature Blocks for Local Public Bodies (Examples)

Counties*

1. Commissioner System

(SEAL)

_____ County

John J. Doe, Chairman

Mary E. Smith, Commissioner

Attest: _____
County Auditor and Clerk of the Board of
County Commissioners

James J. Jones, Jr., Commissioner

2. Executive – Council System

(SEAL)

_____ County

Attest: _____
Director of Records and Elections

John J. Doe, County Executive

Cities*

1. Mayor – Council (Commissioner) System

(SEAL)

City of _____

John J. Doe, Mayor

Mary E. Smith, Councilman (Commissioner)

Attest _____
City Clerk

Paul P. Peters, Councilman (Commissioner)

2. Manager – Council System

(SEAL)

City of _____

Attest: _____
City Clerk

John J. Doe, City Manager

Other Political Subdivisions*

1. Example: A School District

Board of Directors of _____
School District No. _____

John J. Doe, Chairman

Mary E. Smith

Attest: _____
Clerk of the Board of Directors of School District
No. _____ of _____ County, Washington

James J. Jones, Jr

9-14.4 **Partnerships**

- A. If the PC shows title held in name of firm, which proves to be a partnership, modify corporate form (Exhibit 9-19) to show firm name and identity of signers as “Partner” if a general partner, or “Limited Partner” if such is the provable fact.
- B. If the PC shows title held by individuals, take signatures as prescribed in [Section 9-14.1](#).

9-14.5 **Limited Liability Company (L.L.C.)**

- A. If the PC shows title held in name of an LLC, obtain a copy of the operating agreement to identify the appropriate parties to execute the instrument. This could be one or more individuals acting as either a partner, member or manager of the LLC. After reviewing the agreement, if there are questions of who should sign, consult with the Region Title Examiner.

9-15 **Acknowledgment**

References: [RCW 42.44](#) Notaries Public, [RCW 64.08](#) Acknowledgements

9-15.1 **General**

- A. To be recordable and to permit its entry as evidence in a court of law without witnesses, a person signing an instrument must acknowledge before a qualified officer that the signature on the instrument is his signature and that he signed the instrument as his free and voluntary act and deed. The signature of the Governor of the state of Washington requires an attest by the Secretary of State.
- B. A witness is not a party in interest and his signature is not acknowledged.
- C. An officer, or person taking an acknowledgement shall certify by a certificate written up on attached to the instrument acknowledged and signed by him or her and sealed with his or her official seal.
- D. A single certificate may be used for all parties who acknowledge their signature on an instrument on the same date, provided that the same language in the certificate is otherwise applicable.

9-15.2 **Rules**

- A. A notarial officer who takes an acknowledgement has satisfactory evidence that a person is the person whose name is signed on the instrument if that person:
 - 1. Is personally known to the officer or person taking acknowledgement.
 - 2. Is identified upon the oath or affirmation of a credible witness personally known to the officer or person taking the acknowledgement, or
 - 3. Provides satisfactory evidence of the identity of the individual, that the individual appearing before the officer and making the acknowledgement has the identity claimed and that the signature on the record is the signature of the individual

- B. If a notarial act relates to a statement made in or a signature executed on a record, the individual making the statement or executing the signature shall appear personally before the notarial officer.
- C. The date of the certificate of acknowledgment must be the same as or later than the date of the instrument.
- D. The certificate must state that the person who signed an instrument did so as his free and voluntary act and deed.
- E. The certificate for a corporate grantor must state that the officers of the corporation who signed an instrument were authorized to do so.
- F. The qualified officer taking an acknowledgment must derive no personal profit as a result of the execution of the instrument.
- G. The acknowledgment must be taken within the territorial jurisdiction of the qualified officer; for example a Washington notary can not acknowledge a signature physically obtained in Oregon.
- H. The certificate must recite the capacity for which the person is acting.
- I. The certificate of an attorney in fact must state that his principal is alive and sane and that the instrument was executed in behalf of said principal.
- J. If the qualified officer taking an acknowledgment is required to have a seal, said seal must not have expired and must be affixed to the certificate. If the qualified officer taking an acknowledgment does not have a seal, a certificate of authority must be attached to the acknowledgment, except that no certificate of authority is required of officers of the U.S. Armed Forces or the U.S. Merchant Marine (see Sections 9-15.2.K.9 and 9-15.2.K.10).
- K. The signature of the grantor must be in the same form as it appears within the party clause and within the certificate, unless it is a signature by mark.
- L. Officers qualified to take acknowledgments within the geographic area of their respective jurisdictions are as follows:
 - 1. **State of Washington** – A notary public in and for the state of Washington; A United States district court commissioner; A judge, clerk, or deputy clerk of the Supreme Court of the state of Washington.
 - 2. **Another State other than Washington** – A notary public in and for any other state than the state of Washington; A commissioner appointed by the governor of that state; A judge, court commissioner, clerk, or deputy clerk of a court of any other state than the state of Washington;
 - 3. **Tribe** – A notary public of a federally recognized Indian tribe, a judge, clerk, or deputy clerk of a court of the tribe or any other individual authorized by law of the tribe to perform the notarial act.

4. **Federal Authority** – A judge clerk, or deputy clerk of the court; An individual in military service or performing duties under the authority of the military service who is authorized to perform notarial acts under federal law; an individual designated a notarizing officer by the United States Department of State for performing notarial acts overseas.
5. **Foreign Country** – A minister plenipotentiary, secretary of a legation, charge d'affairs, consul, vice-consul, consular agent or commercial agent designated by the United States department of state; an individual under authority and in the jurisdiction of the foreign country/state; A notary public, judge, clerk, or other proper officer of any court of a foreign country; The mayor or other chief magistrate of any city, town, or municipal corporation in a foreign country.

Note: the certificate must be written in English or in dual languages, one of which must be English.

- M. Whenever an instrument is sent out of state for signature and acknowledgment, attach the certificate form appropriate for the state of Washington. The format may be modified by the official taking the acknowledgment to meet the requirements of the jurisdiction where the signature and acknowledgment is actually taken.

9-15.3 **Format Examples**

Refer to forms for notary acknowledgements on the WSDOT Intranet site as shown in Section 9-1.2.1.

9-16 **Attachments/Corollary Documents**

9-16.1 **General**

- A. Items which may be attached to an instrument are referenced within the body of the instrument as "Exhibit" with a letter identification, e.g., EXHIBIT "A," EXHIBIT "B." The attachment is labeled with the same reference.
- B. A document such as an affidavit may be required to answer questions of grantors' identity, status, interest, etc. This is seldom made as an attachment to the instrument, but held in the file. Most likely such affidavit would be a requirement of the title company.

9-16.2 **Rules**

- A. Attachments to an instrument are verbally bound to such instrument by appropriate language within the instrument at the point the attachment is first mentioned (see Section 9-16.3).
- B. Attachments to an instrument are marked EXHIBIT "A," EXHIBIT "B," etc., in the order in which reference is made to each in the instrument.
- C. There is no relationship required between the identifying letter of an exhibit and other identifications within the instrument, e.g., Parcel "A". A legal description, if lengthy, may be attached as an exhibit.

- D. The word “EXHIBIT” followed by its sequential exhibit identification letter (“A,” “B,” etc.) in addition to being at the header of the page is also inserted in the lower right-hand corner of each page of each exhibit above the Parcel Number.
- E. All attachments (appendages, exhibits, etc.) to an instrument are prepared and attached prior to execution of the instrument.

9-16.3 Exhibits

9-16.3.1 Parcel Descriptions

- A. The legal description is an acceptable attachment.
- B. The exhibit is verbally bound to the instrument by inserting (in the instrument at the location at which the parcel description would otherwise appear) language such as the following: “See EXHIBIT “A” attached hereto and by this reference made a part hereof.”

9-16.3.2 Exhibit Maps

- A. Exhibit maps are rarely attached to recorded documents. This is due to the standards for which documents including exhibit maps must comply in order to be recorded.
- B. Check with the county auditor/recorder prior to obtaining signature of the grantor to determine if a specific map is acceptable for recording. The determination may consider map details, font, margins and legibility.
- C. Each map sheet reproduction is identified above the title block by the “EXHIBIT” identification letter given to it within the instrument.
- D. The exhibit maps are prepared by showing the areas to be conveyed as hachured.
- E. If more than one type of interest is to be conveyed, the exhibit maps should identify the other interest in alternate hachures or symbols.

9-17 Acceptance and Approval

- A. After completion of review and verification that the title and/or interest required by the state is adequately described and suitably clear to the state, the WSDOT authorized signature with date signifies acceptance and approval of the instrument.
- B. Instruments not contingent upon acceptance and approval by the WSDOT authorized signatory may be any instrument or document which:
 - 1. Does not directly or indirectly commit the state to a monetary or other financial obligation.
 - 2. Does not encumber property under the ownership or control of the state.

10-1 General

10-1.1 *Real Property Vouchers*

The Real Property Voucher ([RES-321](#)) is a legal document upon which an authorized claimant presents for payment itemized charges against the state. It is unlawful for the state to issue a warrant except upon a voucher ([RCW 43.88.160](#)).

10-1.2 *Invoice Vouchers*

The Invoice Voucher ([DOT Form 134-139](#)) is used to present for payment itemized charges against the state for goods or services, not otherwise invoiced, such as reimbursement to employee for purchase price paid from personal funds for books for state use.

10-1.3 *Relocation Assistance Vouchers*

The Relocation Assistance Voucher (see [Chapter 13](#) for RES form) is used to pay all claims determined to be eligible under the Relocation Assistance Program. Types of payment include replacement housing entitlements, moving cost reimbursement, and direct payments to moving companies and other vendors/contractors.

10-1.4 *TRAINS*

In addition to the three above mentioned vouchers, another form is needed to enable Real Estate Services to pay claimants and that is a Payment Voucher, also referred to as a Trains Voucher. See [TRAINS](#) (Transportation Reporting and Accounting Information System) Users Manual for information.

10-1.5 *Information Required by the Internal Revenue Service (IRS)*

The IRS requires that the Washington State Department of Transportation (WSDOT) obtain the property owner(s) taxpayer identification number (TIN) or social security number (SSN) for reporting purposes. The TIN or SSN provided must match what is registered with the IRS before the payment process can be completed.

10-1.5.1 **Procedures to Obtain W-9**

- A. The PAS shall include a substitute Form W-9 in the package delivered to the property owner at the time the offer to purchase is made. This will provide the property owner adequate time to read over the instructions and complete the form. A substitute Form W-9 is required for all property owners.
- B. In the event of a tenant occupant, the Relocation Specialist should include a substitute Form W-9 at the time the specialist delivers the Notice of Eligibility, Entitlements, and 90-Day Assurance Letter to the displaced person for completion.

- C. Acquisition and Relocation will need to coordinate efforts so we do not ask the same payee to complete a substitute Form W-9 more than once. In most cases, the Acquisition Specialist will obtain the substitute Form W-9 as part of the transmittal package. If there is a question as to whether or not a substitute Form W-9 is on file, the PAS should contact the TRAINS Helpdesk directly by email to WSDOT TRAINS Help Desk or call 360-705-7514.
- D. The PAS shall not provide guidance on how to complete the substitute Form W-9. The payee should be referred to the IRS, their accountant, or legal consultant for advice on how to complete the form. If there are questions on the substitute Form W-9, the PAS should contact the TRAINS Helpdesk directly by email to WSDOT TRAINS Help Desk or call 360-705-7514.

10-1.6 *Statewide Vendor Registration*

All vouchers require a Statewide Vendor Number to be assigned through the Office of Financial Management (OFM).

10-1.6.1 **Procedures to Obtain a Statewide Vendor Number (SWV)**

- A. The PAS shall include a Statewide Vendor Registration and Payment Options Form (SWV) in the package delivered to the property owner at the time the offer to purchase is made. This will provide the property owner adequate time to read over the instructions and complete the form. One SWV form is required per payee, i.e., if payment to be made to Husband and Wife and using Husband's SSN, property owner completes one SWV form with Husband information on first line and wife's information on second line of the form.

In the event of a tenant occupant, the Relocation Specialist should include a substitute Form W-9 at the time the specialist delivers the Notice of Eligibility, Entitlements, and 90-Day Assurance Letter to the displaced person for completion.

- B. If relocation is involved, the PAS completing the acquisition should provide the SWV number to Relocation.
- C. Acquisition and Relocation will need to coordinate efforts so we do not ask the same payee to complete a SWV form more than once. In most cases, Acquisition will obtain the SWV form as part of the transmittal package and provide the SWV number to Relocation. If there is a question as to whether or not an SWV number has been assigned, the Specialist should contact the TRAINS Helpdesk directly by email to WSDOT TRAINS Help Desk or call 360-705-7514.
- D. The PAS shall not complete the SWV form for the payee.

10-1.7 *Payment Processing*

Each payment voucher submitted for payment processing will need to include a SWV number assigned for the payee. If no SWV number has been assigned for the payee, submit an executed substitute Form W-9 and a completed SWV form to have payee set up in TRAINS system and obtain SWV number.

10-2 Real Property Vouchers

10-2.1 Rules

- A. The Real Property Voucher ([RES-321](#)) is available in electronic form. No erasures, strike-overs, or corrections are permitted in any figure in the “Amount” column.
- B. No changes or deletions are permitted in the claimant’s certificate.
- C. All items appearing on the voucher are documented. The just compensation for lands, improvements, damages, special benefits, etc., is supported by the Determination of Value ([RES-214](#)). All other items are supported by bills, receipts, letters of approval, etc.
- D. Every transaction that is transmitted involving a payment of money by the state requires an original Real Property Voucher for each parcel number.
 1. The Real Property Voucher is a summation of the entire transaction.
 2. There may be additional Real Property Vouchers.
 - a. Additional vouchers are prepared to order payment of any sum which has been deducted from another voucher, such as:
 - (1) For payment of the property owner’s obligation to another party e.g., property taxes, payment to lender, etc.
 - (2) For the direct payment of a cost-to-cure item, statutory evaluation allowance, etc.
 - b. A “secondary” voucher is prepared to order payment of an item which is not part of the “principal” voucher (e.g., the trustee’s fee).

Note: The seller’s incidental expenses are shown in the “Other Items” section of the “principal” voucher when the recipients thereof join with the grantor(s) on that voucher, or are to receive any payment due through an escrow distribution.

- 3. If a grantor is unable to accept any particular voucher language, the Region RESM contacts the Acquisition and Title Section for instructions.

10-2.2 *Procedures*

10-2.2.1 **Preparation**

The Acquisition Specialist prepares all necessary Real Property Vouchers.

10-2.2.2 **Signature**

The PAS:

- A. Obtains the signature of the appropriate grantors or claimants in the signature block per [Chapter 9](#).
- B. Obtains a completed SWP form from the payee in accordance with [Section 10-1](#).
- C. Assures that the date of signing is inserted in the space provided.
- D. Signs and dates the voucher in the space provided.
- E. Gives a copy of the voucher to the property owner or claimant. Includes the original voucher(s) with the acquisition transmittal.

10-2.2.3 **Approval**

The Region RESM signs as the Authorized Agent on the original Real Property Voucher.

10-2.3 *Internal Coding Sheet for Real Property Voucher*

10-2.3.1 **Rules**

Every Real Property Voucher shall have attached an Internal Coding Sheet for Real Property Voucher (RES-336). The form is available in electronic format.

10-3 **Reserved**

10-4 **Invoice Vouchers**

10-4.1 *Rules*

- A. The Invoice Voucher ([DOT Form 134-139](#)) is available in electronic form. No erasures, strikeovers, or corrections are permitted in any amount to be charged against the state.
- B. The Invoice Voucher is an alternate form available for payment of fees, etc.

10-5 Relocation Assistance Vouchers

10-5.1 Rules

- A. The Relocation Assistance Voucher (see [Chapter 13](#) for RES form) is available as an electronic form.
- B. Claims for payment are documented by attaching invoices, statements, or other supporting documentation as necessary or retained in the official file in HQ.
- C. Delinquent rent owed to the department shall not be withheld from the displaced persons relocation entitlements. In addition, the department cannot make deductions from relocation entitlements to satisfy a debt of a creditor.

10-5.2 Procedures

10-5.2.1 Preparation

The specialist prepares the Relocation Assistance Voucher (see [Chapter 13](#) for RES form) in accordance with the following:

- A. **Displaced Person or Claimant Block** – Insert the names of all payees and the address of one payee. If the transaction is being escrowed, the claimant block should be filled out as shown below:

ABC Escrow Company
113 Spending Money Lane SW
Beautiful, WA 98222-1212

 1. A substitute form W-9 and SWV from the escrow company is required and must be obtained in accordance with the procedures set forth in this chapter.
 2. The Entitlement instructions will be sent to the escrow company by the Relocation Specialist.
- B. **Signature Block** (Upper Right-Hand Corner)
 1. If the claimant is the displaced person, the claimant must sign in this space.
 2. If the claimant is not the displaced person (as in the case of a direct payment to a commercial mover or other contractor), an original invoice must be attached and “See Attached Invoice” is inserted in the space. The displaced person must provide confirmation of “okay to pay.”
 3. If the claimant is not the displaced person, but the displaced person directs payment to said claimant, the displaced person must sign in this space. This includes vouchers made payable to escrow companies or a third party who is being paid on behalf of the displaced person in addition to the displaced person(s).
 4. An SWV number must be included on the voucher.
- C. **Title** – The official project title as shown on the approved right of way plan is inserted.

- D. **Parcel Number** – The parcel number for the subject property is inserted here.
- E. **Displacee Number** – The number assigned to the displaced person by IRIS is inserted.
- F. **Displacee Name** – The name of the displaced person is inserted.
- G. **Date Parcel Vacated** – The date the displaced person's personal property has been removed from the parcel is inserted here.
- H. **Replacement Housing Payments**
 - 1. **Price Differential: 90-Day Owner** – Amounts paid to or on behalf of residential owner-occupants displaced by a project (who have been in occupancy of the acquired dwelling for at least 90 days prior to initiation of negotiations) for a purchase or rent supplement payment. Includes reimbursement for eligible loan fees and incidental purchase expenses. The maximum amount on this line is \$31,000.
 - 2. **Mortgage Interest Differential Payment (MIDP)** – Amount paid to owner-occupant for increased interest costs associated with financing the purchase of a replacement dwelling only if they have 180-day bonafide mortgage on the displacement dwelling.
 - 3. **Incidental Expenses** – Amount necessary to pay or reimburse an eligible displaced person for certain actual costs incurred incidental to the purchase of an eligible replacement dwelling.
 - 4. **Last Resort Housing: Owner** – Any amount paid under the category of last resort housing to or on behalf of a displaced residential owner-occupant in excess of \$31,000.
 - 5. **Rent Supplement: 90-Day Tenant and Certain Other** – Amount paid to 90-day tenants and owner-occupants for a rent supplement. The maximum amount on this line is \$7,200.
 - 6. **Last Resort Housing: Tenant** – Any amount paid under the category of last resort housing to or on behalf of a displaced residential tenant-occupant in excess of \$7,200. This includes all payments toward down payments in excess of \$7,200 and amounts paid to tenants who fail to meet the length of occupancy requirements.
 - 7. **Down Payment Assistance: 90-Day Tenants and Certain Other** – Amount paid to 90-day tenant and owner-occupants for a down payment allowance toward the purchase of a replacement dwelling.
 - 8. **Comments/Other** – This portion of the voucher can be used to provide direction, such as a last resort housing case where payments will be made on an installment basis. If an advance payment has been or will be made, a short statement is also required.

I. Moving Expense Amounts

1. **Schedule/Dislocation Allowance: Residential** – Amount paid to a person displaced from a dwelling by a project. The payment is based upon the number of rooms in the dwelling and whether they are furnished or not.
2. **Actual Expenses/Commercial: Residential** – Amount paid to or on behalf of persons displaced from a dwelling by a project. Basically, any moving related payment which is not a schedule type would fall into this category.
3. **Fixed Payment: Nonresidential** – A particular type of payment available only to business, farms, or nonprofit organizations which meet certain criteria. This payment is in lieu of any and all other types of payments for which the displaced person would otherwise be entitled. It is based on the business income rather than actual moving costs.
4. **Actual Costs: Nonresidential** – Amounts paid to or on behalf of business, farm, or nonprofit organization for all actual, reasonable, and necessary moving expenses.
5. **Reestablishment Costs: Nonresidential** – Amounts paid to or on behalf of a small business, farm, or nonprofit organization for eligible expenses incurred in reestablishing the displaced business at a replacement site.
6. **Personal Property Only: Nonresidential and Nonbusiness Moves** – Amounts paid to displaced persons who have personal property to be moved from the right of way due to an acquisition or project purpose where there is NOT a need for a full relocation of a residence, nonresidential operation (vacant land), business, farm operation, or nonprofit organization (NPO).
7. **Comments/Other** – This portion of the voucher can be used to provide additional information such as explaining an advance payment or deductions. This section can also be used to discuss any other moving payment which would not fit into one of the previously listed categories.

J. **Deductions** – This space is used when a deduction is necessary.

K. **Coding** – Relocation Assistance Vouchers are coded based on the type of relocation payment. The specialist must select the appropriate coding from the object codes and definition chart, i.e., residential replacement housing payments or moving expenses, non-residential reestablishment or moving expenses, and personal property only moving expenses.

[Appendix 12-3](#)

10-5.2.2 Signature

The Property & Acquisition Specialist:

- A. Obtains the signature of the appropriate claimant(s). In an escrow situation, only the signature of the displaced person(s) is necessary.
- B. Assures that the date of signing is inserted in the space provided.
- C. Signs and dates the voucher in the space provided.
- D. Obtains the signature of the appropriate supervisor and/or manager within the region or work unit.

10-5.2.3 Approval

- A. The PAS identifies and inserts the proper account coding and the breakdown of federal participating and nonparticipating costs. Account coding information is contained in the [Chart of Accounts](#) M 13-01 Chapter 10.
- B. The relocation voucher is sent to Headquarters for approval and signed by the Acquisition or designee. The voucher is then scanned and returned to the region for processing.
- C. Once returned to the region, the voucher is signed by the RES Manager and processed in the region.

10-5.3 **Relocation Assistance TRAINS Vendor Setup**

All relocation payments need to be made through the TRAINS system and follow the department's accounting rules for proper documentation, signatures, and authorization. These rules will be found in Chapter 4-6 of the [Accounting Manual](#) M 13-02 and in Section 4 of the [TRAINS User Manual](#).

- A. To setup the vendor for a relocation payment:
 - 1. Region sends completed substitute Form W-9 and SWV form to their region accounting office to obtain a vendor number according to region procedures.
 - 2. These payments must use the vendor number of the entity being paid.
 - 3. If more than one entity is being paid via the payment, the vendor number used must match the name of the first entity shown on the payee line of the relocation voucher.

11-1 Responsibility

Property Management Specialists are responsible for:

- A. Providing effective management and security for all Washington State Department of Transportation (WSDOT) properties.
- B. Ensuring “Fair Market Value” or “Economic Rent” is received from all sales and leases.
- C. Disposing of property not required by the department.
- D. To the greatest extent practicable, eliminating hazards and public nuisances originating on or caused by department-owned land or improvements.

11-2 Preparation for Management

11-2.1 *Property Management System and Inventory*

- A. Property Management data records will be entered and maintained in IRIS and will include:
 - 1. Inventory of all real property and real property interests inside and outside of the operating right of way, each with an appropriate Property Type. A description of all such Property Types is shown in [Appendix 11-1](#), Property Types.

Note: Due to the direction received from Accounting and Financial Services (AFS) in the 13-15 biennium we will need to inventory every “Interest Held”. That means you may have one acquisition parcel with multiple Inventory Control Numbers (ICN). If, from one property owner we acquire a fee interest, an easement, and a temporary construction easement, 3 ICN’s will be required. Additionally, it will be necessary to distribute the acquisition costs amongst the multiple ICN’s based on acquisition value of the Interest Held. Title and Acquisition staff here in HQ have instituted changes to IRIS to more comprehensively detail costs and have made revisions to the Real Property Voucher to show each interest acquired, square footage/acres acquired for each Interest Held, the appropriate parcel number, funding resource, etc.

Of primary importance to AFS (in addition to IRIS acquisition totals matching TRAINS acquisition totals) is the completion of the tabs identified as “Improvements/Fixtures/Land Inventory & Disposition” and the tab identified as “Acquisition Data”. All of the entries into the Improvements tab should equal the amount shown in the Acquisition Data tab. As mentioned above, those costs should be split if the acquisition includes varied interests; fee, easement, etc.

2. Inventory of WSDOT owned/managed Airports and Rail lines.

Note: over the past few years, we have begun the process of entering all of the Aviation real property information into IRIS and we see a continuing effort toward collaboration from the Rail Division. Please note that the Property Management/Property Inventory tab should contain all of the general information regarding the property purchased.

3. Records of rental properties, including all leases (e.g., airspace, ground, residential).

Note: it is oftentimes necessary to create Displacee Leases prior to acquisition of the parcel. In order to assure accurate data in IRIS, the ICN created to address the lease must contain the information relevant to the Parcel, not to the Premises being leased. Additionally, staff must be sure to revisit the IRIS database to update all of the appropriate acquisition cost information once all of the parameters of the parcel acquisition are obtained, e.g., size, specific location, nickname, etc.

4. Property disposal status/activities.

Note: Numerous situations can occur within the property disposal arena: 1) If selling the entire parcel, the information on the Property Detail screen will remain unchanged; 2) If selling a portion of the “larger parcel”, a new ICN must be created and the new ICN Property Detail screen must reflect all of the appropriate parameters of that sale property, as well as a split out of the original purchase dollars to go with the new inventory. There must also be appropriate changes to the original purchase dollars to go with the new inventory. There must also be appropriate changes to the size and value of the property that remains within WSDOT ownership. The property type for the disposal area will be indicative of the “type” of property being sold. The Property and Acquisition Specialist must also update the relevant information found in the Disposal tab, e.g., disposal activation date, disposal to RA date, RA decision/date, comments; 3) In some cases, WSDOT will convey an easement having a long term impact on the property it continues to own. In those cases, WSDOT is conveying a less than fee interest “encumbering” its remaining ownership. A new ICN must be created to record the encumbrance against the parent “fee” owned inventory. The new ICN only exists to record the encumbrance, not to record any ownership. For the new ICN, the property type will be “Encumbrance”, there will be no values or line items in the Improvements/Fixtures/Land Inventory & Disposition section. The Acquisition Data section should only reference the parcel # of the parent ICN, but no dollar values. Interest Held will reflect the interest being conveyed, e.g., easement, permit, etc. Present Use should be indicative of the use being allowed. Since this encumbrance will require a plan revision, the square footage or acreage covered by the encumbrance should be noted. For the parent ICN, all fields remain unchanged. For both ICN’s, it is critical to make entries in the

Comments section that at a minimum references the two ICN's to each other and why the second ICN was created. There will also be some changes to the IRIS screen and the Property Details when conveying property to other public entities for continued "highway purpose". As those situations occur, Region and HQ staff will work together to appropriately reflect the details in the IRIS database.

5. Real estate contract sales.
6. Reporting capability for various informational needs.
7. All improvements acquired, whether inside or outside of the operating right of way.

Note: As mentioned above, this Improvements tab should detail all of the costs of the acquisition. These costs will include the land, any and all buildings with value, interest payments, title costs, relocation costs, etc.

8. Payment information related to leases and contract sales.

Note: The information added by Property Management staff statewide is keyed off the data provided on the Acquisition side of the house. A great deal of the cost information that AFS is looking for can be found under the Acquisition tabs and uploaded into the appropriate field under the Property Management tab. We continue to refine the Property Types utilized in order to minimize the number of times staff must return to IRIS to update data, e.g., are we properly noting when unconstructed right of way becomes operational right of way; are we properly noting the funding resource; are there participating federal dollars; if a building is located on the purchased land, are we using it for a project office; is the interest held temporary in nature? If so, then a Temporary Right Expiration Date should be entered and Region staff should track when the right expires and update the IRIS information. If the data is not readily found on the Acquisition side of IRIS, then the Real Property Voucher is a tool that details the information necessary to complete the Improvements tab and the Acquisition Data tab.

Region staff will be responsible for the input of the Property Management information into IRIS as well as the update of that information when appropriate, e.g., upon completion of construction – altering the inventory to reflect what was utilized within the right of way and what may now be considered excess and was not utilized for the constructed facility, noting the completion of the temporary construction period for a TCE, etc.

COMMENTS, COMMENTS, COMMENTS – Every time you enter IRIS and alter data, a comment should be made in the Comments portion of the IRIS screen. This comments section is extremely important as we have never had a functioning IRIS diary, and the standard diary that may be added to the hard copy file is not globally available.

9. Department of Ecology Alternative Institutional Controls and Parcel Restrictions Related to Model Toxics Control Act (MTCA) cleanup

A notation is required on ROW plan sheets for each inventoried parcel that contains Parcel Restrictions agreed upon by the Department of Ecology (Ecology) and WSDOT. These restrictions occur on WSDOT owned properties, where residual contamination remains after completion of Model Toxics Control Act (MTCA) cleanup, that do not have traditional tax parcel ID numbers. Ecology and WSDOT agree on the determination to pursue a Parcel Restrictions Document as an alternative to an environmental covenant.

The notation must contain the following:

A reference to Ecology's Parcel Restriction Document stored in Ecology's TCP Web Reporting database; a reference to Ecology's Facility Site Identification (FSID) Number; a reference to WSDOT's Inventory Control Number (ICN); and a brief description of specific parcel restrictions based on residual contamination.

The parcel restrictions may occur on property already owned by WSDOT (e.g. a spill occurs or contamination is discovered, which leads to a MTCA cleanup) or when the department acquires property with residual contamination after a MTCA cleanup. RW Manual Section 6-15.G contains additional information related to parcels acquired with known contamination.

11-2.2 Property Management Diary

- A. The Property Management Specialist places a Diary of Right of Way Activities in the property management file for each parcel under the control of property management, whether improved or unimproved and whether operating or nonoperating right of way. The diary will reference an acquisition parcel number, ICN, lease number, and federal aid number (FA) and all other pertinent information as required.
- B. Since the diary is an official record, it is either typed or written legibly in ink. Each diary starts with the specialist's name clearly printed or written. Once complete the specialist signs (full name) and dates the last page.
- C. The diary contains a summary of every activity relative to the parcel. This includes inspections, telephone conversations, letters, approvals, sales, leases, maintenance, emails, etc.
- D. Copies of updated diaries are submitted to HQ when significant activities, such as initiation of a lease, modification to a lease, disposal activities, etc., occur on the parcel.
- E. Upon completion of all property management activities on a parcel, the completed diary is sent to HQ and region comments are entered into IRIS.

11-2.3 Project Inspection

As soon as practicable after receiving the approved right of way plans, the region inspects all real property and improvements to be acquired on the project, and identifies the following individual parcel information, and enters the information into IRIS and region inventory file:

- A. Number and type of improvements (e.g., house, detached garage, shed, out buildings).
- B. Property dimensions (sq. ft. or acres).
- C. Physical location (property address), condition, septic, well, utilities, and environmental concerns such as underground storage tanks (UST).
- D. Date-stamped photographs of the property and all improvements that should portray a complete visual inventory of the parcel (to use as a visual reference in case of break-ins, illegal dumping, and salvage). These photographs may be provided by appraisal or relocation staff.
- E. Presence of hazardous materials.

11-2.4 Salvage Appraisal Report

- A. Staff in Region Real Estate Services are responsible for salvage sales and completion of the appropriate Salvage Appraisal Report (DOT Form 263-003) for those improvements, including timber and crops, which may be sold as salvage.
 - 1. For property management purposes, merchantable timber is considered to be an improvement (see [RCW 47.12.140](#)).
 - 2. Fixtures, such as built-in cabinets, light fixtures, built-in appliances, etc., retained or salvaged by the grantor, also require preparation of a salvage report.
 - 3. When the salvage appraisal report has been completed by the Property and Acquisition Specialist, it is reviewed and approved by the Region Real Estate Services Manager and a copy forwarded to HQ.
 - 4. The region retains two copies: one for the regional property management file and one for use by the Acquisition Specialist.
 - 5. The region enters the salvage appraisal information into IRIS.

11-2.5 Grantor Retained Salvage

Under certain circumstances and prior to completion of acquisition, the department may allow the grantor to retain the salvage rights to any improvement on the property acquired from him/her through a Fixtures and Improvements Agreement (RES-335). In deciding whether or not to allow the grantor to salvage the improvements, the region must consider the occupancy rights of any tenant on the property and whether or not there is enough time to remove the improvements before construction. The complications that can arise from salvaging tenant occupied improvements can be significant and should be carefully considered.

Note: Items necessary to salvage are the Salvage Appraisal Report and Fixtures and Improvement Agreement. Also, remember that once acquisition is complete, items cannot be salvaged by the “grantor”. An auction must be performed.

If the grantor purchases the salvage rights to an improvement, the region:

- A. Ensures that the salvage values are accurate and approved by the Region Real Estate Services Manager. This is documented in the Salvage Appraisal Report (DOT Form 263-003).
- B. Ensures that the Fixtures and Improvements Agreement has been completed.
- C. Verifies that the value of any salvage purchased by the grantor has been deducted from the Real Property Voucher and the performance deposit/bond has been processed appropriately.
- D. Ensures that the Fixtures and Improvements Agreement provides a clear understanding and agreement between the department and the grantor as to when the improvement is to be removed and that the performance deposit/bond will be forfeited if the improvement is not satisfactorily removed by that date.
- E. Ensures that there is sufficient time after the tenant vacates to complete the salvage removal.

Note: It may be in WSDOT’s best interest to work with the previous property owner regarding salvageable items and removal of those items. The removal period must be reasonable. Salvage items must be for DS&S compliance, e.g., refrigerator, range, water heater. Example: Tenant occupied property and the owner is salvaging example items above prior to tenant vacating the property. The project saves money by not purchasing, renting, and/or installing these items before the property is vacated and demolished; if in question contact HQ.

- F. Monitors to ensure that salvage and cleanup will be accomplished on time. If it appears the grantor will be unable to complete the salvage by the previously agreed upon date, the region may consider allowing a time extension. HQ should be notified of any extensions.
- G. Upon successful completion of the salvage activity, submits a PISR to HQ requesting a release of the performance deposit/bond and termination of any existing lease. HQ updates IRIS as appropriate.
- H. If salvage and cleanup are not satisfactory, submits a PISR (DOT Form 263-007) to HQ recommending forfeiture of the performance deposit/bond. The transmittal includes photos of remaining improvements/debris, copy of the updated diary, and a statement about the future disposition of the improvements.

11-2.6 Acquisition Transactions – Regional Processing (Chapter 6)

All acquisition transactions are routed to Region Property Management for review, comment, approval, creation of property record in IRIS, and further action if necessary.

11-2.6.1 Acquisition of Improvements and Real Property

The Region Property Management Specialist will complete the following:

- A. Create an ICN and attach the parcel number (IRIS). Complete all fields in IRIS. (**Note:** For information about creating an inventory control number, please see [Section 11-2.1](#) and [Appendix 11-3](#), Property Inventory Instructions).
- B. Reviews the Real Property Voucher (DOT Form 262-039) and the acquisition appraisal/determination of value (DV) or market analysis. Input the values assigned to each improvement into IRIS including all fees, damages, settlements, taxes, etc.
- C. Reviews the Fixtures and Improvements Agreement (RES-335) completed by the Acquisition Specialist. The original and one copy are transmitted to HQ with the acquisition transmittal package and one copy is retained in the regional Property Management file.
- D. Identifies and inventories all trade fixtures acquired on commercial properties (see Fixtures and Improvements Agreement).
- E. Creates an ICN in IRIS, and works collaboratively with the Region Acquisition Specialist to assure that the purchased property is free and clear and ready for construction. The Relocation/Property Management Specialist verifies that the tenant has vacated the premises along with all personal property. The Specialist then gets the keys to any/all structures on the property and assures that utility services are terminated and then schedules any/all structures for demolition.
- F. Assures that all property types acquired are inventoried separately and carry the appropriate property type designation shown in [Appendix 11-1](#), Property Types. Ensures that the parcel number is attached to the ICN (parcel numbers may have multiple associated ICNs). Be sure to follow the requirements of [Chapter 6](#).

11-2.6.2 Lands Traded in Acquisition

Pursuant to [RCW 47.12.063\(h\)](#), WSDOT has the ability to sell surplus land to “any other owner of real property required for transportation purposes.” If someone from whom WSDOT is acquiring property requests to purchase property WSDOT already owns the following procedures must be followed:

The region: Assures that the ICN has been created and the appropriate information entered into IRIS, receives the Exchange Agreement (RES-322) from the Acquisition Specialist and then initiates the Electronic Review process to declare WSDOT-owned property as surplus. See [Section 11-7](#) for disposal instructions.

Note: The Region Acquisition Specialist prepares the Exchange Agreement which must include: parcel description, parcel number, ICN, federal aid number, value information, and names and legal status of the grantor. See [Chapter 6](#) for information regarding Exchange Agreements.

11-3 Initiating Management

WSDOT has legal control (ownership) of properties purchased on the payment available date. If the property is occupied, physical possession does not occur until the occupant has vacated the property.

11-3.1 Taking Control of the Property

- A. If the property is unoccupied whether it is improved or unimproved, taking control occurs on the payment available date. Payment available date is determined by the HQ Title Section. See IRIS for payment available date.

The region:

1. Inspects for presence of hazardous materials.
2. Photographs the property and all improvements to portray a complete visual inventory of the parcel (to use as a visual reference in case of break ins, illegal dumping, and salvage).
3. Notes presence of abandoned personal property/debris.
4. Enters "Inspection Date" and comments into IRIS in the Maintenance/Demolition screen.
5. Completes a PISR (DOT Form 263-007) and places it in the ICN file. A copy of the PISR is sent to HQ.

- B. If property is occupied whether it is improved or unimproved, taking control occurs on the payment available date (payment available date is determined by the HQ Title Section). See IRIS for payment available date.

The region:

1. Inspects for presence of hazardous materials.
2. Photographs the property and all improvements to portray a complete visual inventory of the parcel. This is to ensure that WSDOT is getting what the appraisal depicted; appraisal will indicate what is real property or personal property (e.g., range, refrigerator, woodstoves, window coverings, shelving, doors, windows, garage door openers, hot tubs, light fixtures, dishwashers).
3. Ensures that a Displacee Lease has been completed (RES-415/RES-416) and is included in the acquisition file. If occupant refuses to enter into a Displacee Lease and intends to continue to occupy the parcel, the region staff consults with HQ staff. **Note:** Refer to Leasing section.
 - a. Every displacee should be approached with a Displacee Lease with a term no less than 90 days from the date Relocation staff present the "Notice of Relocation Eligibility, Entitlements and 90-day Assurance."
 - b. Multiple attempts to obtain a lease may be necessary. If the displacee refuses to sign a lease, make notes in diary, IRIS, and contact HQ staff to assure that we properly document the landlord-tenant relationship.

4. Performs other related Property Management responsibilities as listed above.
5. Completes a PISR (DOT Form 263-007), sends to HQ, and files a copy in the ICN file.

11-3.2 Taking Physical Possession After Vacation by Occupant

In those cases described in [Section 11-3.1.B](#) (occupied), WSDOT takes physical possession after the occupant vacates the premises.

Note: The property is considered vacated when all personal property is removed and keys are surrendered to a Property Acquisition Specialist (PAS). (Property Management staff becomes responsible for the property once the displacee is relocated.)

The region:

- A. Inspects for hazardous materials.
- B. Photographs and verifies that the property is in the condition in which WSDOT purchased it (normal wear and tear is acceptable). If there are discrepancies, the region prepares a detailed report describing the missing items, their value, and any opinion as to the reasons for the discrepancies and submits the report to HQ for further action.
- C. Verifies that all personal property has been removed from the premises. If personal property remains on the premises, the PM Specialist verifies with the Relocation Specialist that the Abandonment Information section of the Vacate Inspection of Displacement Dwelling (RES-517) is completed and signed by the personal property owner. If the form was not obtained or signed, the PM Specialist coordinates with the Relocation Specialist for possible reduction of the Relocation Moving Entitlements.
- D. Verifies the status of any salvage removal (see [Sections 11-2.4](#) and [11-2.5](#)).
- E. Completes a PISR (DOT Form 263-007), sends to HQ and files a copy in the ICN file.

11-4 Inspection and Maintenance of State-Owned Property

11-4.1 General

The region conducts inspections of department-owned properties to guard against encroachments, theft, pest control, dumping of debris, and hazardous materials. Region ensures that local building, fire, housing, and occupancy codes are satisfied. Use photos to establish a time-line of property conditions. The inspections also provide an opportunity to evaluate the condition of the property and, in the case of improved properties, develop a management strategy for future use or development. The results of all property inspections are documented in the Specialist's diary and in IRIS. If there is a lease in place, a copy of a PISR should be sent to HQ as well. Region staff should also update the Property Detail – Maintenance/Demolition screen in IRIS as well as make the appropriate comments.

If inspections reveal any situation that cannot be resolved by the region, a detailed report, including photographs, is sent to HQ for action. HQ will consult with the appropriate Assistant Attorney General, if necessary, and advise the region accordingly. If the parcel is designated as a capital facilities site, HQ advises the appropriate regional and HQ capital facilities contact.

11-4.2 Maintenance and Repair of Improved Properties

The region inspects each improvement to develop a strategy for continued use or demolition. A number of factors are considered during this process including the suitability of the improvement for continued occupancy, length of time until removal for construction, cost of repairs vs. income, and relocation assistance rights (see [Chapter 12](#)). Repairs to improvements may be accomplished by private contractor, rent credit (see [Section 11-4.2.1](#)), or state Maintenance employees. The region is responsible for ensuring that any building permits and/or local government inspections required for the repair are obtained. Emergency repairs may be authorized by the region based upon individual circumstances. If WSDOT has acquired the property prior to the environmental decision, region staff must check with their environmental group before allowing the demolition to ensure there are no concerns with proceeding with the demolition.

Note: Due to increasing instances of vandalism and transient activity, current common practice is the demolition of any structures remaining once any occupants have been relocated. Exceptions occur primarily when there is the need to use a recently purchased structure to house WSDOT employees and if the property was acquired under early acquisition pursuant to [Section 6-3](#).

11-4.2.1 Rent Credit for Maintenance or Repairs by Tenants

- A. **Rules** – Rent credits are not allowed in cases when the current rent is delinquent or the tenant has a history of delinquencies. In addition, at least one month's rent must have been paid and the tenant must continue to pay the contract rent until the work is completed. The tenant must be qualified to do the work or hire a licensed and bonded contractor. Rent credits are applied only after the region determines the work has been performed satisfactorily.
- B. **Rent Credits**
 1. The Region Real Estate Services Manager may approve a rent credit (up to their delegated purchasing authority) without HQ approval. Payment for tenant's labor is not generally allowed for rent credit repairs unless approved prior to work commencing. If tenant's labor is to be considered, at least two cost estimates from private contractors are required for repairs over \$2,500. Cases requiring special consideration may be submitted to HQ for review, which includes the following information.
 - a. Complete description of the items needing repair, including photos.
 - b. Itemization of hours needed to complete the repair, rate per hour, and materials needed to do the job, including any equipment rental if needed.

- c. A cost/benefit analysis of the proposed repair. This should consider factors such as estimated length of time until sale or demolition, total repair expenditures to date, and estimated cost of repairs in the future if known.
2. After the repairs have been completed in accordance with the agreement between the tenant and WSDOT, the region submits a PISR to HQ including diary entries, paid receipts (for materials used in the repair), a copy of the building permit and related inspection report (if required), and photos showing the before and after repair/maintenance job.
3. HQ enters the total amount of the rent credit in IRIS. The region updates the comment screen.

11-4.2.2 Maintenance or Repairs by Private Contractor

- A. **Rules** – When the region determines the maintenance or repairs must be done by a private contractor, all the requirements set forth in the *Purchasing Manual M 72-80* must be followed.
- B. **Maintenance or Repair**
 1. The region may approve maintenance or repair without HQ approval (up to statutory purchasing authority of the approving individual).
 2. After the job is completed, the region transmits the PISR, diary, copies of any bids required, a copy of required building permit, and inspection report along with photos of the before and after maintenance or repair.
 3. HQ updates IRIS to reflect the total cost of the job.

11-5 Improvements or Personal Property Within Right of Way

- A. Improvements may be removed by the salvage method (sale to grantor through the acquisition process or by post-acquisition auction) by contract demolition, or by inclusion in the project construction contract. Improvements may also be removed for use by WSDOT. The factors of economic feasibility and project schedule are the primary concerns.
- B. If personal property has been acquired, the Department of Enterprise Services (DES) facilitates the sale of said personal property. Region staff should contact DES directly to facilitate the sale of any personal property remaining on the parcel upon payment available date.

11-5.1 Mobile Homes as Personal Property

- A. DES has given WSDOT the necessary delegation to acquire mobile homes that are appraised as personal property.
- B. The mobile home, as personal property, may be acquired upon completion of a region assessment of the acquisition issues and the completion of a Mobile Home Work Sheet (RES-220) with signature by the Region RESM.

11-5.2 Disposal of Mobile Homes as Personal Property

- A. WSDOT does not have the authority to sell mobile homes acquired as personal property. Facilitating the disposal of a mobile home acquired as personal property will be completed by region staff, and must initially be done by DES as follows:
1. Fill out an online Surplus Property Disposal Request.
 2. \$200 payment to DES for mobile home sale.
 3. DES will assign a tracking number.
 4. WSDOT will provide DES with digital photos of the mobile home.
 5. DES will list the mobile home on the “Public Surplus” Internet site for approximately 14 days with pictures and information provided by WSDOT.
 6. WSDOT will provide DES with a contact name and number for those prospective purchasers wishing to view the mobile home.
 7. Average sale timeframe is one week and once the sale closes, money is collected and buyer arrives at the site with a copy of the paid invoice.
 8. Disconnecting of utilities is a WSDOT responsibility. All other responsibilities fall to purchaser.
 9. Once the sale and associated documentation is complete and monies received, title to the mobile home will need to be signed and provided to the new owner. DES has indicated that they do not want to receive title to the mobile home, but expect WSDOT to complete that portion of the transaction. Therefore, the Region Real Estate Services Manager should sign the title and provide it to the purchaser.
- B. Any monies received by DES for the sale of the mobile home will be returned to WSDOT Accounting Services. If the mobile remains unsold, DES will return the responsibility to WSDOT. At that time, WSDOT will decide to destroy or otherwise dispose of the mobile.

11-5.3 Sale of Improvements/Personal Property by Auction

The department may, in accordance with the provisions of [RCW 47.12.140](#), elect to sell any “structures, timber, or other thing of value attached to the land and sell as personal property.” In making its determination to sell these items, the department considers whether or not there is enough time to conduct the auction and remove the items prior to construction. Any tenant occupancy rights, as well as the economic advantage of conducting an auction, are also considered.

Note: Special rules for the auction of timber are given at [Section 11-6](#).

11-5.3.1 Preparation for Sale

In preparation for the auction, the region:

- A. Establishes a salvage value for the items and prepares a Salvage Appraisal Report for each item to be sold. If a structure (e.g., home, shed, garage) is being auctioned, property on which the structure is located must be leased at fair market value if the purchaser requests an extension to the removal date established by WSDOT. Purchaser must contact city or county and meet all requirements to move the structure.

Note: The region must verify with city/county that the structure can be moved from the property; there may be restrictions on height, distances, time, building codes, site development plan, etc.

- B. Prepares appropriate documentation to proceed with an auction of salvageable improvements (see [Appendix 11-2](#), Notice of Auction for Improvements). The policy for establishing minimum bids for auction of salvage is:

Salvage Value	Minimum Bid
\$500 and over	50% of Salvage Value
\$0 to \$499	\$10

Note: The use of the above applies only to auction sales not sales of Grantor-retained salvage. There would be no minimum bid “discount.”

- C. Prepares a Notice of Auction which includes the information pertaining to the sale. A sample of such notice may be found in [Appendix 11-2](#).
- D. Per [RCW 47.12.283](#), publishes the Notice of Auction twice, with an interval of one week between publications (do not have to wait a week after second publication to hold auction, e.g., notice 1/1/09 wait one week, notice 1/8/09, auction on 1/9/09), in the “Legal Notices” section of a legal newspaper published in the county in which the sale is to take place. Once the second notice is published, the auction may be held immediately.

Note: If there is no legal newspaper published in the county, then the notice is published in the legal newspaper nearest to the sale site and located in this state.

- E. Mails copies of the Notice of Auction to all persons who have requested notification of the sale.
- F. Attaches a copy of both sides of the auction notice to the item to be sold.
- G. Prepares a Personal Property Sale and Removal Agreement (DOT Form 263-023) for each item on the auction notice.
- H. Assures that all WSDOT personnel involved in the sale are aware of the restriction to WSDOT employees (see [Chapter 1](#) Sales to Employees).
- I. Contacts the local Washington State Department of Revenue office to determine appropriate sales tax rates for the area of the properties to be sold.

Note: The tax rates can vary within the same area.

11-5.3.2 Sale Procedure

On the date of the sale, the region:

- A. Inspects the property. If a change in the condition of the property has occurred which affects the value, the region determines whether or not to lower the minimum bid (e.g., broken windows, vandalism, water damage). Once determined, the region updates the Salvage Appraisal Report and IRIS.
- B. Establishes property walk through date prior to the beginning of the sale.
- C. At auction start time, gathers the qualified prospective bidders together in a convenient location and makes the following announcements before beginning the sale:
 1. A statement that none of the persons conducting the sale may become a purchaser, have an interest in any purchase, nor accept any commission, gratuity, or award in connection with the sale.
 2. Names any WSDOT employees who have been authorized by the Secretary of Transportation to bid as private citizens.
 3. A review of the terms and conditions of the sale and, if a performance deposit/bond is required, the extent of the cleanup required to qualify for refund of the deposit.
 4. The order in which items will be sold and whether any items have been removed from the sale. Clarify whether shrubs and appurtenances (landscaping, lighting, fountains, etc.) are included in the sale.
- D. The auctioneer begins the sale by asking for the minimum bid on the first parcel and continues until all bidding is completed on that parcel.
- E. Upon completion of the bidding for a parcel, the auctioneer (or assistant) will record the name, address, telephone number, and bid amount of the successful bidder. The required deposit including performance deposit/bond is collected and a receipt is issued.
- F. Obtains from the successful bidder:
 1. All information necessary to complete the Personal Property Sale and Removal Agreement (DOT Form 263-023).
 2. Payment in compliance with the terms of the Notice of Auction.
- G. Completes a Receipt (DOT Form 133-105) for all payments received and ensures that all monies are deposited.
- H. Delivers a copy of the Personal Property Sale and Removal Agreement (RES 435) and the original of the receipt to the purchaser.
- I. If no acceptable bid is received, the auctioneer may announce (at the end of the auction) that the unsold items may be reauctioned. If it is determined that the unsold items will not be reauctioned, it is lawful for WSDOT to sell the item(s) at private sale for the best price which it deems obtainable but not less than the highest amount bid at the auction.

11-5.3.3 Post Sale Procedure

After the sale is completed, the region:

- A. Records the sale (including a breakdown of the sale amount, sales tax, the performance deposit/bond, and tax identification number (TIN) and/or social security number (SSN) on the Receipt and on the Personal Property Sale and Removal Agreement and updates IRIS. If the sale is a capital facilities property, both the Receipt and the Personal Property Sale and Removal Agreement should reflect the Facilities Control Record number (FCR).
- B. Distributes copies of the Receipt and Personal Property Sale and Removal Agreement as follows:
 1. Receipts are distributed as noted on each duplicate colored copy; additional copies are sent to HQ and retained in the region file.
 2. A copy of the Personal Property Sale and Removal Agreement is sent to HQ, given to the purchaser, and retained in region file.
- C. Monitors the improvement removal operation to make sure the removal and subsequent cleanup will be accomplished in a timely manner. If it appears the purchaser will be unable to complete the removal by the agreed upon date, the region may consider allowing an extension of time to complete the removal.

11-5.4 Removal of Improvements by Demolition Contract

When the region decides to hire a contractor to demolish the improvement, the following procedures are followed in addition to those provided in the *Purchasing Manual M 72-80*:

- A. Contact the Contract Ad and Awards Office for a list of “On Call Contractors” for the area in which the demolition may occur. **Note:** You do not have to advertise if you contact all of the on call contractors and send them a bid packet. If on call contractors are not available in your area, the region must advertise for the demolition.
- B. Prepare Scope of Work and necessary documents required by Contract Ad and Awards Office. **Note:** If unfamiliar with the demolition process and what is to be included, contact the project engineer or capital facilities to aid in preparation of the Scope of Work.
- C. If the demolition has not been satisfactorily performed, the region continues to work with the demolition contractor to resolve all of the remaining issues. It may be necessary to retain the bond held under the contract terms if resolution is not achievable.
- D. The region updates IRIS.
- E. Make sure property is posted “WSDOT No Trespassing.”

11-5.5 Removal of Improvements by Project Contractor

The project engineer determines if the improvement(s) is to be removed by the project contractor. The region posts (no trespassing), secures the improvement(s), and inspects regularly until the contractor takes possession of the property and/or improvement(s). (Property Management does not recommend this procedure unless the contractor takes possession of the improvement within 60 days of vacancy. Removal of improvements by contractor is done when the demolition by PM cannot be done prior to certification.)

The region updates IRIS accordingly.

11-5.6 Removal of Improvements for WSDOT Use

Improvements and personal property (see [Section 11-5](#)) may be removed for department use. The region must document the parcel file and update IRIS accordingly. If the improvements and/or personal property are removed from a federal participating project and are not used for another federal project, the region must determine the value of the items and credit the Federal Highway Administration (FHWA) accordingly.

11-5.7 Mobile Homes

As detailed in [Chapter 4](#), the department may acquire mobile homes as real or personal property. The acquisition is accomplished as outlined in [Chapter 6](#). Appropriate documentation regarding the acquisition must be provided to Region Property Management. The Region Property Management Specialist handles the ongoing management and disposition of the mobile home as detailed in this chapter in those subsections titled: "Acquisition of Improvements and Real Property," and "Mobile Homes as Personal Property and Disposal of Mobile Homes as Personal Property."

11-6 Disposal of Timber

11-6.1 General

- A. WSDOT has the ability to sever and sell timber and other personalty pursuant to [RCW 47.12.140](#). Maintenance is responsible for issuing permits allowed pursuant to subsection (2) of this statute which states: The department may issue permits to residents of this state to remove specified quantities of standing or downed trees and shrubs, rock, sand, gravel, or soils that have no market value in place and that the department desires to be removed from state-owned lands that are under the jurisdiction of the department. An applicant for a permit must certify that the materials so removed are to be used by the applicant.
- B. [RCW 47.12.140](#) authorizes the department to dispose of timber. When WSDOT has fee title to, and jurisdiction over, any lands upon which timber is located, the timber may be disposed of by any of the methods listed below. If timber is located on a federal aid project and is not used for the same or another federal aid project, appropriate credit must be given to FHWA.

1. Sale at public auction.
 2. Sale to an abutting landowner, for cash at full appraisal value.
 3. Direct sale of timber or logs to any interested party having an appraised value of \$1,000 or less.
 4. Removal for WSDOT use.
 5. Issuance of permit
 6. Sale of salvage rights to former owner from whom the state purchased the timber.
 7. Removal by a contractor as part of a construction project.
- C. Actual approval of disposal, method of disposal, and value of the timber will be determined by HQ RES.

11-6.2 Timber Disposal Processing

- A. **Region Processing** – In order to dispose of timber a surplus property review is completed in the same manner as for real property. All concerned offices should be included in the review process (always include Landscape Architect, Operations Engineer, Real Estate Services, and Regional Administrator).

Upon receipt of an approved surplus property review, the region processes the disposal as follows:

1. A disposal package is prepared and submitted to HQ RES for further action. The disposal package includes the following information:
 - a. The original copy of the Surplus Property Report (DOT Form 261-005).
 - b. Any pertinent correspondence including diary.
 - c. Any photographs, map, and any other relevant information from the region file.
- B. **HQ Processing** – Upon receipt of the disposal package from the region, HQ RES will process the disposal package as follows:
 1. Verify ownership, type of interest held, and any restrictions affecting the property from which the timber is to be removed.
 2. Request a timber cruise/value estimate from Region Maintenance and Operations (M&O) or Department of Revenue (DOR). If region M&O or DOR is unable to perform timber cruise, HQ may contract for a fee cruise value estimate as necessary.
 3. Make field inspection of timber sale area. Request that regional personnel flag timber sale boundaries if necessary.
 4. Recommend method of disposal considering the requirements of [RCW 47.12.140](#) and establish any special conditions, restrictions, and/or terms for disposal.

5. Determine whether a Forest Practice Application (FPA) is required (timber harvesting inside of an active right of way usually does not require a FPA). If an FPA is required, contact Department of Natural Resources (DNR) office to obtain forms and gather necessary information to complete FPA form. Submit completed FPA to DNR for approval along with application fee. If necessary meet with DNR personnel to discuss sale proposal. In cases that require an FPA, it is always necessary for WSDOT to obtain the FPA in advance of the timber sale. After the timber sale is completed, the FPA is transferred to the purchaser.
6. Complete any required IRIS entries.
7. A review of the terms and conditions of the sale. If a performance deposit/bond is required, the extent of the cleanup required to qualify for refund of the deposit/bond is explained.

11-6.3 Methods of Timber Disposal

HQ conducts the sale of timber in the following three instances: (1) sale at public auction, (2) sale to an abutting landowner, and (3) direct sales of timber.

The region disposes of timber in the following four instances: (1) sale of salvage rights to former owner from whom the state purchased the timber, (2) removal by a contractor as part of a construction project, (3) removal for WSDOT use, and (4) issuance of a permit.

11-6.3.1 Timber Disposal, Sale at Public Auction

Auction sales may be conducted by either oral bidding or sealed bids. HQ will determine the type of auction sale and will schedule and conduct said sale.

A. Presale Processing for Both Oral and Sealed Bid Auctions

1. HQ will prepare a "Notice of Auction" which includes:
 - a. Date, place, and exact time of auction.
 - b. Location and site description sufficient to enable field location of the timber; a brief description of the timber and any conditions of sale.
 - c. Detailed terms of the sale, including any deposit amounts.
 - d. Inventory Control Number of the timber.
 - e. Minimum bid.
 - f. Address and telephone number for securing further information or obtaining answers to questions about the sale.
 - g. Statement that "The state reserves the right to postpone or cancel all sales or to reject any and all bids" and the timber is export restricted and may not be exported until processed.
 - h. For sealed bid auctions, the address, and telephone number for obtaining bid forms and detailed instructions.

2. HQ will give notice of the sale by publication of the "Notice of Auction" on the same day of the week for two consecutive weeks, with the first publication at least two weeks prior to the date of auction, in a legal newspaper of general circulation in the area where the timber is located.
3. HQ will prepare the following documents (1) Timber Sale and Removal Agreement, (2) Bid format for purchase of timber, and (3) Purchaser Certification for Export Restricted Timber.
4. Set minimum bid price of timber.
5. HQ will post the timber "For Sale" with a copy of the "Notice of Auction" at least two weeks prior to the scheduled sale and inspect sale area.
6. HQ will mail copies of the Notice of Auction, Bid for Purchase of Timber, Timber Sale and Removal Agreement, and Purchaser Certification for Export Restricted Timber to all parties on the appropriate mailing list, abutting owners, and any interested parties as disclosed in the property file.
7. For sealed bid auctions, HQ will also complete the following tasks:
 - a. Record all requests for sale packets. The record shall include name, address, date of request, specific timber of inquiry, and date packet is mailed to requester.
 - b. Answer any questions or inquiries not explained in packet.
 - c. Receive the sealed bids. The bids shall remain sealed until the bid opening. The bids will be date-time stamped and logged onto a bidder sheet. The bidder sheet will show the name, address, date, and time of bid receipt and minimum bid before the bid opening with the official bid amount to be noted upon opening.

B. Sale Procedure for Oral Bid Auctions

1. At the advertised time and place, the auctioneer begins the auction sale by making the following announcements:
 - a. Names of any WSDOT employees authorized by the Secretary of Transportation to bid as a private citizen.
 - b. A description of the timber being sold and a statement that it is export restricted.
 - c. Asks for and answers any questions before beginning the bidding.
2. The auctioneer begins the sale by asking for the minimum bid.
3. Upon completion of the bidding, the auctioneer (or assistant) will record the name, address, telephone number, and bid amount of the successful bidder. Any required deposit/bond is collected and a receipt is issued.

C. Sale Procedure for Sealed Bid Auctions

1. The auctioneer begins the auction at the time and place advertised as follows:
 - a. Announces the names of the persons who will be opening the bids and recording the bids.
 - b. States that the bids are organized in order received.
 - c. Reads the “Notice of Auction” and announces any changes, withdrawals, or variations from normal procedures.
 - d. States that WSDOT may waive minor informalities or irregularities in bids received or may reject any or all bids in whole or in part.
2. The bid opener opens the first sealed bid, verifies that the minimum bid requirement has been met, that the bid form is complete and signed, and that the deposit/bond payment meets minimum requirements. This opened bid is handed to the auctioneer.
3. The auctioneer reads the bidders name and bid amount aloud. The bid is handed to the bid recorder who records the necessary information on the bidder sheets.
4. The auctioneer asks for and responds to any final questions before declaring the auction closed.
5. The auctioneer issues receipts to any successful bidders and deposits/bonds all purchase payments into the proper accounts.

D. Post Sale Processing

1. If the sale can be completed, HQ:
 - a. The purchaser’s signature is obtained on the following documents: Timber Sale and Removal Agreement, Purchaser Certification for Export Restricted Timber (PCERT) (DOT Form 410-100), and Notice of Transfer of Approved Forest Practice Application (NTAFPA) if required. Distributes originals and copies of documents as required.
 - b. Receive Certificate of Insurance naming the state of Washington as additional insured in the amounts set forth in the Timber Sale and Removal Agreement.
 - c. Collects bid amount and collects any performance/damage deposit/bond and provides written receipts of all collections.
 - d. Meets with the purchaser to review the contract and examine the sale area.
 - e. Gives written approval to the successful bidder to begin logging operations.

2. If the sale cannot be completed, HQ:
 - a. Will notify the bidder that the sale is canceled and that payments are forfeited, if appropriate.
 - b. Will notify Accounting of the forfeiture and sale cancellation.
 - c. May offer the timber to the next highest bidder provided said bid is acceptable.
 3. If two or more bidders submit identical high bids, HQ will:
 - a. Notify each bidder of the tie and return any deposits/bonds by certified mail within 24 hours of the bid opening.
 - b. Request a new bid with appropriate deposit from each tied bidder to be submitted within 30 days after the original bid opening.
 - c. Award the bid to the new high bidder.
 4. If any timber/logs are not sold at auction, HQ may:
 - a. Hold the timber for sale at a later auction.
 - b. Negotiate a sale for the timber for no less than the last advertised minimum bid price.
- E. **Contract Administration** – During the purchaser’s operations, inspects the site to ensure compliance with all the provisions of the Timber Sale and Removal Agreement.

11-6.3.2 Timber Disposal – Sale to an Abutting Owner

- A. **Sale to Abutting Owner(s)** – The department may sell timber or logs to an abutting landowner for cash at full appraised value but only after each other abutting owner(s) (if any), as shown in the records of the county assessor, is notified in writing of the proposed sale. If more than one abutting owner requests in writing the right to purchase the timber within 15 days after receiving notice of the proposal sale, the timber must be sold at public auction.
1. A written offer to sell the timber is mailed to all abutting owners as shown in the records of the county assessor. Waivers are obtained from any abutting owners who are not interested in purchasing the timber.
 2. If a prospective purchaser makes a counter offer, the negotiating specialist must review the offer with the supervisor before proceeding as follows:
 - a. If the counter offer is acceptable, notifies the purchaser in writing of said acceptance and proceeds to complete the sale.
 - b. If the counter offer is not acceptable, notifies the prospective purchaser that the counter offer is not acceptable and requests an increased offer. If another counter offer at an increased amount is received that is acceptable, notifies the purchaser in writing of said acceptance and proceeds to complete the sale.

- c. If the counter offer is not acceptable and the prospective purchaser does not wish to make another offer, the timber is designed for another approved method of disposal.
3. The purchaser's signature is obtained on the following documents: Timber Sale and Removal Agreement, Purchaser Certification for Export Restricted Timber (PCERT) (DOT Form 410-100), and Notice of Transfer of Approved Forest Practice Application (NTAFPA), if required. Distributes originals and copies of documents as required.
4. Certificate of Insurance naming the state of Washington as additional insured in the amounts set forth in the Timber Sale and Removal Agreement.
5. Collects bid amount and collects any performance/damage deposit/bond.
6. Meets with the purchaser to review the contract and examine the sale area and gives final approval to the successful bidder to begin logging operations.
7. During the purchaser's operations, inspects the site to ensure compliance with all the provisions of the Timber Sale and Removal Agreement.

11-6.3.3 Timber Disposal, by Direct Sale

- A. The department may sell timber or logs having an appraised value of \$1,000 or less directly to interested parties for cash at the full appraised value without notice or advertising. If the timber is attached to state-owned land, the department shall issue a permit to the purchaser of the timber to allow for the removal of the materials from state land. The permit fee is \$2.50.
 1. All direct sales will be conducted by HQ and negotiated by letter and/or telephone.
 2. The purchaser's signature is obtained on the following documents: Timber Sale and Removal Agreement, Purchaser Certification for Export Restricted Timber (PCERT) (DOT Form 410-100), and Notice of Transfer of Approved Forest Practice Application (NTAFPA) if required. Distributes originals and copies of documents as required.
 3. Certificate of Insurance naming the state of Washington as additional insured in the amounts set forth in the Timber Sale and Removal Agreement.
 4. Collects bid amount and collects any performance/damage deposit/bond.
 5. Meets with the purchaser to review the contract and examine the sale area.
 6. Gives written approval to the successful bidder to begin logging operations.
 7. During the purchaser's operations, inspects the site to ensure compliance with all the provisions of the Timber Sale and Removal Agreement.

11-6.3.4 Removal of Improvements for WSDOT Use

Timber may be removed for department use. The use must be documented in the parcel file and the computer database updated accordingly. If the timber is removed from a federal participating project and not used for another federal project, the value of the items must be determined and FHWA credited accordingly.

11-6.3.5 Timber Disposal by Permit

- A. **General** – [RCW 47.12.140](#) authorizes the department to issue a permit for the removal of timber having no market value in place and that the department desires to have removed. A permit to remove timber should only be issued when the total merchantable timber volume is no more than 5,000 board feet or one truck load of logs. Permits should not be issued for the removal of timber from properties located off of operating right of way (removal of timber off operating right of way will require an approved Forest Practice Application).
1. Such cases are referred to the Region Operations Office for issuance of a general permit.
 2. If the timber volume is over 5,000 board feet or one truck load of logs, the matter should be referred to HQ Real Estate Services. A determination will be made by HQ as to the appropriate disposal option. If HQ determines that the timber has no sale value, a general permit may be issued by the Region Operations Office for its removal. The operator who removes the timber will be required to sign a Purchaser Certification for Export Restricted Timber (DOT Form 410-100), and comply with applicable regulations. HQ will determine whether a Forest Practice Application is necessary.

11-6.3.6 Timber Disposal, Sale of Salvage Rights to Grantor

- A. The region prepares a Salvage Appraisal Report (DOT Form 263-003) for the timber to be disposed of as salvage. HQ should be included in the determination of a salvage value for timber. When the salvage appraisal report has been completed, the original is forwarded to HQ.
- B. The region transmits the following to HQ.
1. Executed Fixtures and Improvements Agreement (F&I). Processed in accordance with 11-2.5.2. Includes the following statement on the F&I:

The timber salvaged is prohibited from export until processed. Purchaser must comply with all regulations regarding export restricted timber as detailed in [WAC 240-15](#). Purchaser shall also be responsible for compliance with the regulations of the Department of Natural Resources and the payment of the Department of Revenue taxes on timber harvested. Purchaser shall obtain a Forest Practice Application before harvesting any timber and is responsible for payment of any fees for the permit.
 2. Executed Purchaser Certification for Export Restricted Timber (DOT Form 410-100). All copies transmitted to HQ.

- C. HQ verifies that the acquisition agent has placed the F&I and Purchaser Certification for Export Restricted Timber in the transmittal package:
- D. HQ confirms that the Acquisition Specialist has made appropriate adjustments on the Real Property Voucher including but not limited to:
 - 1. Deduction of the timber salvage value (DOT Form 261-023).
 - 2. Deduction of a performance bond, as necessary, to enforce removal of timber and compliance with any requirements noted in the Fixture and Improvement Agreement.
 - 3. Appropriate “hold-back” voucher for return of the performance bond upon satisfactory removal of the timber, payment of taxes, and compliance with regulations. (See [Chapter 10](#).)
- E. Proceeds according to [Section 11-2.5](#).

11-6.3.7 Timber Disposal, Removal by Project Contractor

When the region has determined that the timber is to be removed by the project contractor, the region must make sure that the project engineer is advised and the timber is included in the project contract prior to the ad date. The region updates IRIS accordingly.

11-7 Disposal of Surplus Property

11-7.1 General

- A. Whenever WSDOT determines that any real property owned and under the jurisdiction of WSDOT is no longer required for transportation purposes and that it is in the public interest to do so, WSDOT may dispose of the property. WSDOT may sell the property or exchange it in full or part consideration for land or building improvements or for construction of highway improvements for fair market value. Sales or exchanges may be made directly to any of the entities listed in [RCW 47.12.063](#).
- B. Property may be conveyed to another governmental agency without monetary consideration if the property will be used for highway purposes (as defined by 18th Amendment/case law/AGO). Conveyances of any such property shall be subject to reversionary clauses or deed restrictions as to use. Additionally, the benefitted local jurisdiction should pay for all labor related to conveyance activity.
- C. Upon receipt of an application, the region will inspect the property to determine if the property could be declared surplus to WSDOT needs. If such a determination is made, the region shall complete a disposal review.

Note: For further information regarding inspections, see [Section 11-4](#).)
- D. Final approval for disposal, method of disposal, and value of the surplus -property will be determined by HQ.

11-7.2 Disposal Processing

- A. **ICN Assignment** – When declaring a portion of a “larger parcel” as surplus, the original ICN shall remain with the portion of the inventory that is being retained. A new ICN shall be established for the disposal area whether that disposal is fee or easement. Upon creation of the new inventory, the Property Management Specialist must be sure to update the original inventory to reflect the smaller size, and make sure that comments are made in the file and IRIS, reflecting the activity that has occurred, and tying the old ICN with the new ICN. **Note:** Region Property Management Specialist must confirm that WSDOT can separate the surplus area from the larger parcel without the county requiring a subdivision or boundary line adjustment.
- B. **Region Processing** – The region determines that a property is no longer needed by WSDOT by completing an electronic disposal review that will include both Region and HQ reviewers and Appointing Authorities.

Disposal Review Process – The Region Property Management Agent (PMA) will be responsible for the following:

- Application for each proposal. Upon receipt of a request for surplus, Region should contact the HQ Disposal Supervisor and request that a group number be established for the Inventoried Property to be surplus and sold. All participants in preparing a property for surplus should use the established charge codes as well as cross-org charge against 303020.
- Title verification. If WSDOT owns less than fee, further discussion between Region and HQ should occur prior to continuing the disposal process.
- Legal description should be drafted once the plan revision is completed. All disposals are now noted on our R/W Plans and the plan revision is processed by the HQ Development Division/Right of Way Plans. Due to legislative direction, one TE3 position is funded with disposal dollars appropriated for the disposal of surplus, and that position incumbent will work directly with the Region PMA to comment on and finalize the R/W Plan Revision.
- Upon approval of package, region should request the necessary plan revision. Once the revision has been completed, an updated plan sheet will added to the package.
- Completing the review, including any necessary HQ reviewers.
- Provide value determination using tools available (appraisal or value memo). The Region PMA is responsible for requesting and providing to HQ the appraisal documentation. If no appraisal staff is available in the assigning region, the Region PMA will work with the HQ Disposal Supervisor to check on statewide availability. The work may be done by internal staff or by a fee appraiser in the area where the property is located. The Region will be responsible for handling the paperwork necessary to contract out a fee appraisal.

- Notifying Region Environmental Services office when NEPA is triggered because the proposed disposal area is located on an interstate highway, or if the parcel was purchased with federal funding and the parcel will be sold for less than fair market value. If any of these conditions are met, a federal nexus is created, and NEPA, National Historic Preservation Act, aka Section 106 (NHPA), and Endangered Species Act (ESA) documentation must be completed during the Real Estate Services Electronic Review System (RES-ER) process.

The Region PMA will select reviewers based upon the facility types detailed below. For additional information on creating a review package in RES-ER, please see the document titled "PMA updated CheatSheet.pdf" located in the Oracle Help menu.

Non-Limited Access Facilities and Specific Sundry Sites (Pit Sites, etc.) – Reviewed and approved by Region staff and HQ Access review staff with no HQ Approving Authority required.

Every proposal must be reviewed (unless noted) by the following disciplines. Region staff should be available for each of the disciplines shown below:

- Environmental
- Public Transportation/Planning
- Roadside Services/Landscape
- Local Programs (as determined by region)
- Area Operations Manager for specific county (primarily NWR)
- Developer Services (as determined by region)
- Region Access
- Each review must include a HQ highway access reviewer.
- Utilities
- Maintenance
- Hydraulics (Hillsides, Slopes, Water issues)
- Traffic (in NWR ARA Maintenance/Traffic, Maintenance)
- Region right of way plans (see note regarding HQ plans and access)

May also require review by the Special Circumstance Reviewers shown below if region does not have staffing that specializes in the needed area:

- Foundations (bridge structures, retaining walls, sloping issues, tiebacks and similar situations)
- Bridge
- Homeland Security (Infrastructure and Bridges)
- Ferries
- Bicycle and Pedestrian Coordinators, or Active Transportation Coordinators
- ITS Communication, Wireless, and Technology
- Aviation
- Project specific engineers (or field experts), as determined by region.

- Facilities - Facility sites include the following property types: Pit Sites, Stockpile Sites, Quarry Sites, Rest Areas, Waste Sites, and Capital Improvements. Primary reviewers are the Planning and Program Delivery Manager and the Statewide Facilities Administrator. (In the case of a Facilities site – HQ Facilities must be included in the review)

Upon completion of the package review:

Upon completion of all of the necessary reviews and approvals by region staff, plan revision and determination of the value of the property, HQ will notify the required local jurisdictions, prepare and complete the conveyance document(s), and complete any other tasks necessary to finalize the transaction.

Limited Access Facility (Non-Interstate – Established or Planned) – Standard Region Reviewers as well as the HQ Access reviewer assigned to that region as shown:

HQ Highway Access staff

Package will automatically go to the following queues. Please **do not** choose the following as reviewers:

- HQ Approving Authority
- HQ Plans Review

Region staff will facilitate the entire review (including any HQ reviewers), and complete the other elements of the transaction as detailed above.

Interstate Facilities – Standard reviewers, Special Circumstance Reviewers, HQ Access, HQ R/W Plans and FHWA.

As part of all FHWA reviews, appropriate NEPA documentation is required. This environmental documentation requires the help of Region Environmental staff to be sure that all areas of the federal nexus are covered. NEPA is triggered if the property being considered for disposal is located on an interstate highway, or if the parcel was purchased with Federal funding and the parcel will be sold for less than fair market value. If any of these conditions are met, a Federal nexus is created, and NEPA, NHPA, and ESA documentation must be completed prior to lease or disposal (23 CFR 771.11(d)(6)). When a local jurisdiction is acquiring the property for a project, they often have this completed when applying to purchase the property.

The remaining process will be the same as stated above, however, upon completion of the review. The HQ PMA will verify with HQ Access that FHWA approval is necessary for an access break. If an FHWA access break approval is necessary, the disposal package will be delivered concurrently with the HQ Access break request.

FHWA requires a minimum of 60 days to complete their review. Upon approval, finalization of the process will be facilitated by Region/HQ Property Management staff.

The disposal review package should include the following items:

Note: If a 'J account' is created to cover the expense of the review and disposal process, please include the appropriate J account information in the PMA Comments field found on the General Information Tab.

1. Regional Administrator's (or designee) electronic approval attesting that the following statements are true:
 - a. The lands will not be needed for transportation purposes in the foreseeable future.
 - b. The right of way being retained is adequate under present day standards for the transportation facility.
 - c. The release will not adversely affect the facility or the traffic using it.
 - d. The lands to be disposed of or relinquished are not suitable for retention to restore, preserve, or improve the scenic beauty adjacent to the highway.
 - e. The lands to be disposed of or relinquished are not suitable for inclusion into our wetlands inventory.
 - f. The lands to be disposed of or relinquished are not needed for a park and ride lot, flyer stop, or similar facility to accommodate high-occupancy vehicles.
 - g. No hazardous material or highway waste is present on the site and any necessary cleanup has been completed.
 - h. Specific information regarding rights to be reserved.
 - i. If interstate, NEPA documentation is signed and/or approved by Region Environmental Services.
2. If the property was acquired with federal funding, the federal aid number is supplied.
3. All regional review and comment documents as entered in the Electronic Review. Any "no" responses and questions received during the region review need to be addressed before the package is forwarded to HQ.
4. The NEPA document for a typical disposal is the Environmental Checklist for Surplus Property Disposals (Form 220-015). The Environmental specialist will determine if this form is sufficient, or if the ECS form is required. Check to ensure all fields are completed and the form is signed.
5. Region shall complete a title check verifying ownership, type of interest held, and any restrictions affecting the property.
6. Prepared legal description for the disposal area. The HQ Plans Reviewer is available to assist with drafting the legal description if region staff isn't available.
7. Completed Property Inspection Status Report.
8. Photographs of the property together with a map showing the direction of the photos.

9. An 11×17 copy of the right of way plan sheet with the property to be disposed of outlined and hachured in red. Once the property is approved for disposal, region will request the necessary plan revision. Upon completion of the revision, an updated plan sheet will be attached to the disposal package and forwarded to HQ Disposal.
10. Tax parcel number of this parcel, if assigned.
11. Names, addresses, telephone numbers, and tax parcel numbers for each abutting property owner including contract purchasers.
12. All correspondence from interested abutting owners and/or other potential purchasers and any responses.
13. Notation of any special features or conditions on the property, such as encroachments, utility availability, access, boundaries, improvements, similarities, and differences to adjacent properties, etc., that could affect sale or value.
14. Written directions to the property to enable locating and inspection of the property.
15. Notation of the right of way project number, acquisition parcel number, and federal aid number (if applicable) on which the property was originally acquired.
16. Diary of Right of Way Activities.
17. If the property to be disposed of is or was a pit site, the following documentation needs to be submitted:
 - a. Reclamation plan, if appropriate. The reclamation plan shall be obtained from the Region Materials Lab or appropriate office.
 - b. Hazardous Materials Assessment and Remediation Report, if appropriate.
18. Information from county assessment records showing assessed value and property size for the disposal area as well abutting properties.
19. Recommendation of property value based on available information. If the value of the property appears to be \$100,000 or less and non-complex, as determined by the Region RES Manager or designee, the region specialist, in either Property Management or Appraisal, should prepare a value memorandum (Template for PM Staff & Template for licensed appraisers) citing the rationale and evidence obtained for the conclusion of value. Information to be included in the memorandum would be:
 - Size of parcel
 - Current use of parcel
 - Anticipated highest and best use
 - Support

The conclusion may indicate a range of value rather than a single dollar amount. Value Memos prepared in the region need to be approved by the Region RES Manager (or designee). Value memos prepared at Headquarters need to be approved by the PMPM (or designee).

If the value of the property appears to be over \$100,000, an appraisal will be required.

- a. Each disposal file submitted to Appraisal will contain an assignment sheet (RES-445) completed by the Region PM Supervisor, the Region staff person assigned to disposal or, the HQ Property Management Disposal Supervisor. If the appraisal is done in the Region by internal staff, the Appraisal Supervisor will work with the selected appraisal staff person to determine the cost and time related to the requested appraisal. If Region staff unavailable, the Region Appraisal Supervisor will request bids from fee appraisers based on appropriate contracting procedures. The form will provide the following information:

- Type of Assignment (Appraisal or Value Memo)
- Scope of Work (Abutter Value and/or Auction Value)
- Dollar Amount HQ PM has available to pay for the appraisal work if done in-house. If a fee appraiser is solicited, that individual will provide the cost associated with providing the requested appraisal to WSDOT.
- Due Date

Upon receipt of this form, the Region Appraisal Supervisor will assign the appraisal.

- If the Appraisal Supervisor does not believe adequate funding has been provided in order to complete the assignment the issue will be discussed with the HQ PM Disposal Section. HQ PM Disposal will decide whether there are additional funds available for this assignment or if the appraisal will need to be placed on hold.
- If there is not current staff available (within HQ or Region) to complete the task by the due date provided, the Appraisal Supervisor will submit a request for an appraisal contract.
- If at any time during the appraisal process it becomes apparent that the assignment will not be completed within the funding or timeframe provided, the individual assigned the appraisal will need to put in writing why additional funds or time is necessary. It will be up to the HQ PM Disposal Section to decide how they would like to proceed (i.e. provide additional funding, extend the due date or place a hold on the appraisal).

- b. Appraisal Reviews will only be required on a case-by-case basis and typically only on those appraisals that are complex, and/or multi-premise, appraisal completed by fee appraiser or if the request for surplus comes from an abutting property owner who will clearly benefit due to an enhanced value the surplus will provide. Once the appraisal/value memo has been completed the file will be returned to the individual that completed the assignment sheet.
 - For appraisals that are non-complex (see the Appraisal Section of the *Right of Way Manual* M 26-01 for definition of non-complex), HQ PM Disposal will move forward with their standard process (i.e., no Determination of Value).
 - For appraisals that are of a complex nature, a copy of the appraisal will be given to the PMPM or the Region Real Estate Services Manager for approval of value(s). When necessary the PMPM will work with the appropriate region for an Administrative Desk Review (RES-446) to be completed.
20. The Region Property Management Specialist is responsible for inputting the following disposal information in IRIS:
 - Disposal activation date
 - Disposal to Regional Administrator date
 - RA decision
 - Date of Regional Administrator decision
 - Disposal to Headquarters Approving Authority date
 - Headquarters Approving Authority decision
 - Date of Headquarters Approving Authority decision
 - Disposal to HQ date
 - Comments (diary entries)
21. At the beginning of each month, HQ will email status updates for disposal files currently being processed at HQ. The Region Property Management Specialist is responsible for relaying that information to the requester. This should be done at least once a month and continues until the property is sold or placed in auction. The Property Management Specialist closes the region file once the property is sold and notes it on the Property Management's right of way plan sheets. The Property Management Specialist will note the type of deed, the date, and color the property appropriately on the plan sheet(s). A copy of the recorded document of conveyance will be scanned and emailed to the Region in which the property is located and to Maintenance and Facilities as appropriate.

- C. **HQ Processing** – Upon completion of the Electronic Review disposal package and the revised plan sheet, region will attach the revised plan sheet and send the package from the “Region PMA Final Queue” by selecting “Finish” and “Complete,” The Electronic Review System will automatically send an email to HQ letting them know that a new package has been approved.

Upon receipt of this email, HQ will complete the following tasks:

1. Review title check and legal description provided by region.
2. Review submitted value information; approve, concur, or order full appraisal as needed.
3. Verify that the required plan revisions have been completed and a copy of the revised plan has been provided
4. Prepare and mail 60-day notice to city/town and county as required by [RCW 47.12.055](#). Whenever possible, this notification will be sent by email.
5. Request FHWA approval for the disposal when the property was acquired for an interstate facility or purchased with federal funds and being sold for less than fair market value. If the plan revision requires that the limited access hachures be relocated, the FHWA disposal package and Access Break Package must be submitted together. Per the Programmatic Agreement, federally funded non-interstate disposals to local jurisdictions for continued highway purpose do not require FHWA approval.

Note: FHWA requested review and approval is in letter format and the response in letter format as well. Be sure to keep these items in the Disposal file.

- a. The review package to FHWA must be in the following order:
 - Cover Letter-Include IC Number and use template located on the G Drive under Property Management (FHWA Formal Request Letter)
 - R/W Plan Sheet & Vicinity Map
 - RES-ER Property Details Report
 - RES-ER Reviewer Details & any paperwork addressing issues raised in the review
 - RES-ER Environmental Checklist
 - Aerial & Property Photos
 - Legal Description
 - NEPA Document
 - Additional/Misc. information pertaining to the request
 - Access Break Package (Prepared by HQ Highway Access staff)
- b. Log request into the FHWA Sharepoint Site (create link) under the Property Management tab.

6. Develop a negotiation range based on appraisal/DV or value information.
 7. Recommend method(s) of disposal considering the requirements of [RCW 47.12.063](#) and any region recommendations.
 8. Establish special conditions, restrictions, and/or terms for disposal.
 9. Obtain necessary approvals for disposal by completion of a Surplus Property Report and prepare package for appropriate method of disposal.
 10. Assure that all IRIS entries, including completion of the comment screen, are correct and current.
 11. See [Section 11-7.4.2](#) for further instruction on document preparation.
- D. Any disposal file that has been on hold (no activity) for two years or more will be terminated, closed and the HQ file will be archived. The ICN will remain open, the disposal will be terminated in IRIS, and comments will be entered by HQ explaining the termination of the disposal. A new region disposal package will be required for any files closed pursuant to this procedure.

11-7.3 Methods of Disposal

11-7.3.1 Trade or Exchange

- A. Project related lands to be traded or exchanged must be reviewed and approved by the Region Real Estate Services Manager (RES Manager). The RES Manager will have an appraisal or value memo prepared and approved to determine the value of the parcel to be traded or exchanged.
- B. Before any WSDOT-owned lands may be traded or exchanged, Region will complete a surplus property review.
- C. Once the trade is reviewed and approved and the Region has established value for the trade or exchange, the region may proceed with negotiation of the trade or exchange. Upon successful completion of negotiations, the Region Acquisition Specialist will have prepared, with the assistance of the Property Management Specialist, the Exchange Agreement. The Acquisition Specialist will deliver for execution the agreement and the acquisition documents to the property owner that is a party to the agreement.
- D. Trades or exchanges of surplus WSDOT property for other property needed for transportation purposes in a project will be negotiated by the region in accordance with [Chapter 6](#). The procedure for such a trade or exchange will follow the above noted steps.

Upon completion of the Electronic Review, execution of the agreement and acquisition document, HQ will complete the trade by issuing the proper conveyance document.

- E. WSDOT also has the ability to enter into exchange agreements for environmental mitigation pursuant to [RCW 47.12.370](#). This authority stipulates that the department may enter into exchange agreements with local, state, or federal agencies, tribal governments, or private nonprofit nature conservancy corporations as defined in [RCW 64.04.130](#), to convey properties under the jurisdiction of the department that serve as environmental mitigation sites, as full or part consideration for the grantee assuming all future maintenance and operation obligations and costs required to maintain and operate the environmental mitigation site in perpetuity.

These transactions also require department review and approval, execution of an agreement and ultimately a quitclaim deed which must provide for automatic reversion if the site not used as a mitigation site or not maintained in a manner that complies with applicable permits, laws, and regulations.

11-7.3.2 Direct Sale

- A. All direct sales will be negotiated by HQ Property Management staff. The property will be sold in accordance with the approved Surplus Property Report. Under special circumstances, the file may be directed to the region for negotiation of the sale. If a parcel is assigned to the region for negotiation, the region should consult with Headquarters for proper procedures for payment processing and file documentation.
- B. **Cash Sale Terms**
1. If the agreed upon sale price is \$1,000 or less, the purchaser must pay the full amount at the time of sale.
 2. If the agreed upon sale price is below \$2,500, a deposit of 10 percent of the sale price on unimproved properties and 15 percent of the sale price on improved properties must be paid at the time of sale with the remaining balance to be paid within 60 days. If the purchaser decides not to complete the transaction, their deposit will be forfeited.
- C. **Contract Sale Terms**
1. Contract terms may be offered on a purchase balance of \$2,500 or more upon approval of the purchaser's credit. Once the credit report has been reviewed, a diary entry will be made stating the credit score and whether or not the entity has been approved for a Real Estate Contract. A copy of the credit report will not be kept in the disposal file.
 2. The normal deposit of 10 percent of the sale price for unimproved property and 15 percent for improved properties may serve as the down payment. A larger down payment is required if payments other than monthly are requested, as detailed below:

Quarterly	15% Unimproved	20% Improved
Semi-Annual	20% Unimproved	25% Improved
Annual	25% Unimproved	30% Improved

If the purchaser decides not to complete the transaction, their deposit will be forfeited.

3. The contract term is not less than one year or greater than 20 years. Normally, the term will be one year for every \$1,000 owed.
4. The interest rate will be established by HQ.
5. Contracts may be assigned only upon written approval by HQ. A fee of 1 percent of the principal balance or \$500.00, whichever is greater, at the time of the assignment will be charged. If an assignment of the contract occurs without HQ approval, this fee will be charged and collected at the time of payoff and before a Quitclaim Fulfillment Deed is processed.
6. WSDOT will not refinance or renegotiate terms of executed contracts.
7. Only one Partial Fulfillment Deed will be processed per contract.

D. Sale to Abutting Owner(s)

1. A written offer to sell the property is mailed to all abutting owners as shown in the records of the county assessor. If the deadline provided in the offer letter expires with no response, HQ will proceed with other disposal options. If more than one abutting owner indicates an interest in purchasing the property, the property will be sold at public auction.
2. If a written agreement signed by all abutting owners is provided, the property may be sold to multiple abutting owners under one instrument.
3. If a prospective purchaser makes a counter offer that is within the approved negotiation range shown on the Surplus Property Report, the Negotiating Specialist must review the offer with the Property Management Program Manager before proceeding as follows:
 - a. If the counter offer is acceptable, HQ notifies the purchaser in writing of said acceptance and proceeds to complete the sale.
 - b. If the counter offer is not acceptable, HQ notifies the purchaser that the counter offer is not acceptable and requests an increased offer. If another counter offer at an increased amount is received that is acceptable, HQ notifies the purchaser in writing of said acceptance and proceeds to complete the sale.
 - c. If the counter offer is not acceptable and the purchaser does not wish to make another offer, the parcel is assigned for the next approved method of disposal.

11-7.3.3 Auction Sales of Real Property

Auction sales may be conducted by either oral bidding or sealed bids in accordance with [RCW 47.12.283](#). HQ will determine the type of auction sale and will schedule and conduct said sale.

A. Presale Processing for Both Oral and Sealed Bid Auctions

1. HQ will prepare a Real Property Notice of Auction (see [Appendix 11-3](#)) which includes:
 - a. Date, place, and exact time of auction.
 - b. Abbreviated legal description of the property.
 - c. Location and site description sufficient to enable field location of the tract.
 - d. Detailed terms of the sale including deposit amounts.
 - e. Inventory Control Number of the parcel.
 - f. Minimum bid.
 - g. Type of instrument that will convey title.
 - h. Address and telephone number for securing further information or obtaining answers to questions about the sale.
 - i. Statement that “The state reserves the right to postpone or cancel all sales or to reject any and all bids.”
 - j. The address for the auction Web page, which includes the general sales terms and bid form.
2. HQ will give notice of the sale by the most appropriate methods available.
3. Region staff (or HQ staff if Region staff isn't available) will post the property with a “For Sale” sign at least three weeks prior to the scheduled sale.
4. HQ will mail a postcard “Notice of Auction” to all parties on the auction mailing list. The postcard will include the date and time of the auction, the counties in which the properties are located, the auction Web address and contact information for the auction agent. An email “Notice of Auction” will be sent to all parties on the electronic mailing list containing the same information as the postcard notice. Abutting property owners and others who previously expressed an interest in the property will be mailed a notification regarding the auction.
5. For sealed bid auctions, HQ Property Management Disposal will also complete the following tasks:
 - a. Answer any questions or inquiries.
 - b. Receive the sealed bids. The bids shall remain sealed until the bid opening. The bids will be date-time stamped and logged onto a bidder sheet. The bidder sheet will show the name, address and date of bid receipt and minimum bid before the bid opening with the official bid amount to be noted upon opening.

B. Sale Procedure for Oral Bid Auctions

1. At the advertised time and place, the auctioneer begins the auction sale by making the following announcements:
 - a. Announces the number of WSDOT employees who requested permission to bid and the number that have received approval, subject to the information provided to the HQ staff performing the auction.
 - b. The type of interest being sold.
 - c. Conveyance of the property will be by Quitclaim Deed with no title insurance or survey.
 - d. Any guarantees, restrictions, reservations, or special contingencies that apply to any of the parcels being sold.
 - e. Asks for and answers any questions before beginning the bidding.
2. The auctioneer begins the sale by asking for the minimum bid on the first parcel and continues until all bidding is completed on that parcel.
3. Upon completion of the bidding for a parcel, the auctioneer (or assistant) will record the name, address, telephone number, and bid amount of the successful bidder. The required deposit is collected and a receipt is issued.
4. Bidding will continue until all parcels have been offered.

C. Sale Procedure for Sealed Bid Auctions

1. The auctioneer begins the auction at the time and place advertised as follows:
 - a. Announces the names of the persons who will be opening the bids and recording the bids.
 - b. States that the bids are organized in order of ICN and in order received.
 - c. Announces sale procedures and any changes, withdrawals, or variations from those procedures.
 - d. States that WSDOT may waive minor informalities or irregularities in bids received or may reject any or all bids in whole or in part.
 - e. Announces the number of WSDOT employees who requested permission to bid and the number that have received approval, subject to the information provided to the HQ staff performing the auction.
2. The bid opener opens all sealed bids for a parcel, verifies that the minimum bid requirement has been met, that the bid form is complete and signed, and that the deposit payment meets minimum requirements. The opened bids are handed to the auctioneer.
3. The auctioneer announces each bidder's name and bid amount aloud. The bids are handed to the bid recorder who records the necessary information on the bidder sheets.

4. After all bids for a parcel have been opened and announced, the auctioneer then announces the apparent successful bidder (highest bid received). This process continues until all parcels have been sold. The auctioneer asks for and responds to any final questions before declaring the auction closed.
5. The auctioneer issues receipts to all successful bidders and deposits all purchase payments into the proper accounts.

D. Post Sale Processing

1. If the sale cannot be completed by the successful bidder, HQ:
 - a. Will notify the bidder that the sale is canceled and that their surety deposit has been forfeited.
 - b. Will notify the HQ RES Financial Analyst of the forfeiture and sale cancellation.
 - c. Due to past issues, the property will NOT be offered to the next highest bidder.
 - d. Return the parcel to the auction drawer until the next auction is scheduled.
2. If the sale cannot be completed by WSDOT, HQ will notify the bidders that the sale is cancelled and return all bids unopened.
3. If two or more bidders submit identical high bids, HQ will:
 - a. Notify each bidder of the tie and return any surety deposits by certified mail within 24 hours of the bid opening.
 - b. Request a new bid with appropriate deposit from each tied bidder to be submitted within 30 days after the original bid opening.
 - c. Award the bid to the new high bidder.
4. If any parcel or parcels are not sold at auction, HQ may:
 - a. List the parcel with a real estate agent at the minimum bid price in accordance with [RCW 47.12.283\(4\)](#).
 - b. Hold the parcel for sale at a later auction.
 - c. Negotiate a sale for the property for no less than the last advertised minimum bid price pursuant to [RCW 47.12.283\(4\)](#). All unsold auction properties will be listed on the auction website as available on a first come first serve basis at the minimum bid price.
 - d. Per [RCW 47.12.063](#), the department may withhold or withdraw properties from an auction at the request of one of the entities or persons listed in subsection 3 of this statute but only after:
5. Receipt of a nonrefundable deposit equal to 10 percent of the fair market value or \$5,000; whichever is less.
6. The conveyance of the property must be completed within 60 days, or the property will be put back up for auction.

11-7.4 Final Processing and Document Preparation

11-7.4.1 Real Estate Contract

- A. A purchaser who wishes to enter into a real estate contract for the payment of any remaining balance due (must have purchase balance of \$2,500 or more) on a purchase of property must complete an Application for Real Estate Contract (DOT Form 263-008).
- B. HQ will order and review a credit report on the purchaser. If the credit report is not acceptable, the applicant will be informed of the disapproval and that the property may still be purchased for cash with payment in full being due 60 days from the date of notification of credit disapproval. If the purchaser/applicant cannot complete this sale for cash, the sale to that purchaser will be canceled and all surety deposits will be retained. If the purchaser/applicant can complete the sale for cash, the final processing will take place as described in Section 11-7.4.2.
- C. When the purchaser's credit is approved, HQ will prepare a real estate contract and send it to the purchaser for signature together with a request for a check for recording fees, excise tax fee, other applicable fees, and additional down payment. When the contract has been signed and returned to HQ along with the requested checks, the Property Management Section Manager will execute the contract and it will be mailed to the appropriate county for recording.
- D. A diary entry will be made regarding the credit score; however, a copy of the credit report will not be printed and placed in the file.
- E. When the recorded contract is returned to HQ, copies will be distributed to the purchaser and the region; the original document will be retained in the HQ PM file and the file submitted to the HQ Plans Reviewer for posting.
- F. HQ will collect and enter all payments into IRIS until the contract is paid in full. Per the Office of Financial Management (OFM), all payments will be transmitted to HQ Accounting within 24 hours of receipt.
- G. If a purchaser defaults on a real estate contract, HQ will take the following steps, in accordance with [RCW 61.30.070](#):
 1. Where the payment is past due and no arrangements have been made for late payment, a reminder letter will be sent to the purchaser (Delinquency Letter #1).
 2. If no response is received to Delinquency Letter #1, a payment demand and notice that forfeiture proceedings will commence will be sent to the purchaser (Delinquency Letter #2).
 3. If the contract is not brought current by the date specified in Delinquency Letter #2, or as agreed upon by WSDOT and the purchaser, forfeiture proceedings will commence. HQ will order a title guarantee for court proceeding purposes. Based on the title guarantee, a "Notice of Intent to Declare Forfeiture" will be prepared, signed, and recorded in the county where the property is situated. Within ten days after recording, a copy of the "Notice" is sent to all interest holders and occupants by certified mail, return receipt requested, and regular mail. If

unable to locate mailing addresses for all impacted parties, a copy is posted on the property either by HQ or Region PM. A photo of the posted notice on the property shall be retained in the HQ PM file.

4. If the default is not cured within the statutory time period (at least 90 days), a “Declaration of Forfeiture” is prepared, signed, and recorded in the proper county.
 5. Within three days after recording the “Declaration,” a copy is sent to all interested parties and occupants by both certified mail, return receipt requested, and regular mail.
 6. After the forfeiture is completed and a 30-day appeal period has expired, the parcel may be resold.
 7. HQ may make adjustments to the schedule of letters and notifications on delinquent payments.
- H. A purchaser may request a partial fulfillment deed. If such a request is received, HQ will prepare a map showing the total area under the contract and the area covered by the request for partial fulfillment deed. This map is submitted to the Appraisal section with a request for a determination as to how much additional payment, if any, is needed to facilitate the request. The purchaser is advised of any additional payment needed. Upon receipt of the additional payment, document preparation will be commenced.

11-7.4.2 Cash Sale, Final Contract Payment, and Conveyance

Upon receipt of full payment of the sales price either at the time of sale or in fulfillment of a real estate contract, HQ will prepare the appropriate conveyance document and send it to the AAG for approval. Upon receipt of approval by the AAG, the document is sent to the grantee for approval as to form along with a request for checks for payment of recording fees and an excise tax fee. When the document and the appropriate fees are returned to HQ, the document is executed by the Secretary of Transportation and is sent to the proper county for recording. After the document is returned from recording, the original is sent to the grantee and a copy is scanned and e-mailed to the region. A copy is also placed in the HQ file and the appropriate IRIS entries are made to close the disposal and ICN. The closed file is submitted to the HQ Plans Reviewer for posting and filing.

11-7.5 Modifications to Limited Access Highways

- A. The process and standards for requests for access modification are described in Section 530.10 of the *Design Manual M 22-01*.
- B. A conceptual approval of a modification in access must be obtained from the Access and Hearings Engineer.
- C. Upon preliminary approval of a modification in access, the region will process a disposal package as described in [Section 11-7.2](#). Upon completion of the disposal package and notification via email to HQ RES, HQ RES will submit a disposal package concurrently with the HQ Access Management Office to FHWA.

- D. Final approval of a modification in access is denoted by a signature on the right of way/access plan by the State Design Engineer or designee.
- E. HQ will negotiate the access modification, collect the payment, and prepare and record the proper conveyance document.

11-7.5.1 Turnback to Local Agency

- A. **General** – Properties for relinquishment (turnback) are shown on the right of way plan as areas of right of way, road, and/or streets that WSDOT acquires for the improvement or construction of roads that will not remain a part of the highway system, but will be conveyed to a city, town, or county. The rights transferred may be fee, easement, or a combination of both.
- B. **Rules** – The Turnback Agreement is used to facilitate the transfer of jurisdiction and ownership of right of way from WSDOT to a city, town, or county for highway purposes. Upon completion of the project, WSDOT will convey certain properties to the local agency by Quitclaim Deed.

Resources:

- [RCW 36.75.090](#), [RCW 47.52.210](#), [RCW 65.08.095](#), [RCW 47.24.020\(15\)](#), [RCW 47.12.080](#), [Chapter 47.50 RCW](#), [Chapter 47.52 RCW](#), [Chapter 47.24 RCW](#)
 - [WAC 468-18-040](#), [WAC 468-30-070](#), [WAC 468-30-75](#)
 - *Agreements Manual* M 22-99, Chapter 7
 - Local Agency Agreement Summary (Master Deliverables List)
- C. **Procedures** – The region maintains control of the process and monitors the agreement and construction of the highway. The original agreement and notes are retained in a folder at HQ RES for each turnback agreement. Through the course of the turnback process entries are made into IRIS. Up front, is the time to obtain the appropriate charge code that HQ RES staff will use to charge their time against in completing the turnback process.
 - 1. **Preliminary Review**
 - a. Agreements are reviewed prior to signing by the local agency.
 - b. **Standard Turnback Agreement** – The region agreement writer (or other as may be designated by the region) requests the Agreement be reviewed by HQ RES. The review is to assure consistency with the HQ right of way plans and title records.
 - c. **Nonstandard Agreement** – The Agreement Units of HQ Utilities, Railroad, and Agreements Section requests a review to be done by HQ RES of all nonstandard turnback agreements. The review is to assure consistency with the HQ right of way plans and title records.

- d. The agreement is checked for accuracy against the right of way plans:
- (1) Plan revisions and dates, most recent, are those that become the exhibit to the agreement.
 - (2) Turnback lines (weight and location) and informational notes (easement and fee and area is noted for relinquishment).
 - (3) Verifies color designations on exhibits are in compliance with the agreement and right of way plans, access to be retained, fee, and/or easement to be transferred.
 - (4) State ownership – title may not be acquired at this time. Communicate findings.
 - (5) Sufficient right of way plan detail is available to prepare legal description to be put in the conveyance deed to the local agency.
 - (6) Right of way outside an incorporated city or town (county) of both managed and limited access facilities: Property acquired by the state from a third party that will ultimately be maintained or operated by a county as a county road. A turnback agreement is needed.

Determine if existing county roads will be acquired by deed or will work be performed by construction permit. If it is to remain a county road, work is performed under a permit. If any portion of the existing county road lies within the new state highway, a deed is required from the county for that portion of the county road within the facility and will become part of the highway. A nonhighway property acquired by the state as an uneconomic remainder must be surplus and cannot be part of a turnback agreement.

- (7) Right of way within an incorporated city or town:
 - (a) **Limited Access** – For city/town turnbacks of right of way that is a limited access facility, WSDOT may relinquish any portion of the improvements acquired by the state and outside the limited access facility. Title to streets, roads, alleys, etc., in a city or town that are within the limits of a limited access facility become the property of the state without the need for a deed from the city or town pursuant to [RCW 47.24.020\(2\)](#) and [RCW 47.52.090](#).
 - (b) **Managed Access** – Property acquired from a third party by the state for right of way within a city/town becomes the property of the city pursuant to [RCW 47.24.020\(15\)](#) and so noted on the right of way plans. No turnback agreement is needed.
- e. Communicate with Agreement Writer and/or HQ Utilities Agreement unit regarding acceptance of the agreement as is or provide guidance as to what changes are required. This is documented by email or other writing.

2. Final process upon completion of project construction. Per the terms of the turnback agreement, the deed must be recorded within one year of transfer of jurisdiction and maintenance to the local agency:
 - a. The region (Construction PE's Office) will send to HQ RES the original executed final Turnback Agreement and Transfer of Maintenance and Operations Letter, as sent to the local agency, and requests processing of the deed.
 - b. The right of way plans are reviewed against the agreement, checking:
 - (1) Right of way plan revision dates. A revision to the right of way plan after the date of the agreement that affects the area to be turned back to the local agency must be documented. This is accomplished with a modification or amendment to the Agreement.
 - (2) Make note from the right of way plan details to prepare the legal description including, location of limited access, the quarter quarter, section, township, and range of all areas to be turned back. These will be used in preparation of the deed.
 - (3) Assure all property rights for transfer to the local agency have been acquired, both fee and easement and that those areas match the color designations shown on exhibit to the agreement.
 - (4) If an area identified for turnback to a local agency is also noted as an area of an easement is to be transferred to "others," the deed cannot be processed until the easement transfer is complete and recorded. If and when that is done, the turnback deed will be prepared subject to the recorded easement.
 - (5) If any irregularities or discrepancies are discovered, work with the Agreement Writer and or the Construction P.E. to resolve. When these occur, it is usually due to a design change that resulted in a plan revision requiring a modification to the agreement.
 - c. Determine if the agreement is a standard turnback agreement or nonstandard agreement. This is necessary for preparation of the appropriate deed.
 - d. Prepare the legal description of the property to be transferred, that includes the quarter, quarter, section, township, range, plan title and name, and date and number of the turnback agreement. If the conveyance is of both fee and easement, such recital is made in the deed.
 - e. Prepare conveyance deed
 - (1) All deeds will require review and approval by an AAG.
 - (2) Do not use Quitclaim Deed (RES-411) as the RCW referenced is not appropriate for turnback deeds. Turnbacks are authorized by either [RCW 36.75.090](#), [RCW 47.12.080](#), or [RCW 47.52.210](#).

- (3) Caution must be used in preparing all Quitclaim Deeds.
 - (a) If the relinquishment is pursuant to a Standard Turnback, the deed format is similar from deed to deed.
 - (b) If the deed is a result of a Nonstandard Turnback Agreement or other agreement, the exceptions (clauses) in the deed must mirror those of the agreement.
 - (c) Be aware of limited access locations.
 - (d) Determine if special exceptions will be included in the deed such as, easements to “others” granted by WSDOT. These will be noted in the deed.
 - (e) All turnback deeds will contain the following clause: “The Grantee accepts said deed subject to all matters of record.”
- f. After the deed is prepared, transmit it together with the corresponding agreement and modification(s) if any to AAG for review and approval.
- g. After gaining approval from an AAG, the deed requires the local agency to approve it as to form. It may be necessary to contact region staff to obtain the local agency contact. Prepare a letter requesting the local agency approve the deed and return the signed deed and funds sufficient for recording and payment of excise processing fee per ([RCW 65.08.095](#)). Send deed to local agency.
- h. Certain local agencies, most frequently counties, request that the deed, after final processing, be returned to them for recording. They do not provide funds. That is acceptable.
- i. Upon receipt of the signed deed from the local agency, the deed is sent to the Secretary of Transportation for signature.
- j. When the fully executed deed is returned from the Secretary’s office, prepare the deed for recording:
 - (1) If the local agency has requested that they record the deed:
 - (a) Prepare Real Estate Excise Tax Affidavit and sign for the WSDOT (grantor).
 - (b) Send a letter to local agency with the affidavit and deed, request the deed be recorded, and have a recorded copy returned to HQ RES.
 - (2) WSDOT to record deed with funds from the local agency:
 - (a) Prepare Real Estate Excise Tax Affidavit and sign it on behalf of the local agency (grantee) and the WSDOT (grantor) by two different WSDOT personnel.
 - (b) Send letter with the deed and Tax Affidavit by U.S. Mail to county treasurer/auditor to record; include the checks from local agency. Request the recorded deed be returned to HQ RES.

- k. When in receipt of the recorded deed, send a copy to the local agency (unless they recorded it); create a PDF image and email it to the Region Construction P.E., region agreement writer, Region RES Manager, WSDOT HQ Bridge Preservation, and WSDOT HQ Right of Way Plans personnel. Make one copy for the turnback file.
- l. Post the recorded deed to HQ right of way plans making note of the posting number(s). Prepare a posing sheet and send deed and sheet to be scanned and indexed for retrieval in Oracle.
- m. Complete notes to the turnback file, prepare the Property Management cover sheet, and prepare the file for storage. Turnback files are retained with the Property Management closed records. They are placed in files marked "Turnback" at the end of the closed property management files by the county where the property is located.

11-8 Leasing

11-8.1 General

FHWA recently changed the definition of "air rights" to a wider category called Right of Way Use Agreements, also referred to as ROW use agreements. 23 CFR 710.105 defines these as: *ROW use agreement mean real property interests, defined by an agreement, as evidenced by instruments such as a lease, license, or permit, for use of real property interests for non-highway purposes where the use is in the public interest, consistent with the continued operation, maintenance, and safety of the facility, and such use will not impair the highway or interfere with the free and safe flow of traffic.* Further details, definitions, and requirements are contained in 23 CFR 710.105, 710.403, and 710.405.

Although the title 'Right of Way Use Agreement' encompasses many forms of agreements, Real Estate Services processes and grants temporary rights only in the form of leases and agreements as further detailed in this section 11.8 below. Other offices in WSDOT may issue Right of Way Use Agreements in the form of permits and licenses.

Leases are generally used when an applicant's proposed use is for a nonhighway purpose that is compatible with the transportation use.

A. Types of Leases Used by WSDOT

1. **Residential/Commercial Displacee Lease (NA)** – Used when WSDOT acquires an occupied property and the displaced grantor or tenant remains in tenancy until relocated. The tenant-signed displacee lease should be sent to HQ as soon as it is signed by the tenant. (Residential Displacee Lease – RES-415, Commercial Displacee Lease – RES-416)
2. **Airspace Lease (AA, AC)** – Used when tenancy lies within the right of way lines of the constructed facility. Be sure to check the approved right of way plan instead of using fence location or maintained area to denote constructed facility. "Airspace" is defined as the space above, at, and below the gradeline of all completed highways, as well as the area alongside the traveled way, which would

include any proposal to lease property that straddles the right of way line. RES-ER Review Required. (Standard Airspace Lease – RES-420)

3. **Ground Lease (RA, RC)** – Used when premises lies outside the operating right of way or lies within unconstructed right of way.

Note: Operating right of way is that land lying within the right of way lines of a constructed highway facility. Therefore, ground leases will be used when leasing pit sites, stockpile sites, unconstructed rights of way and other similar properties. RES-ER Review Required (RES-418).

4. **Trail Lease (AA, RA, TR)** – Used when an applicant wishes to place a trail on WSDOT-owned property, either inside or outside the operating right of way. RES-ER Review Required (RES-419). Refer to [Appendix 11-7](#) for Trail Lease information.

Note: If a trail is constructed by WSDOT as part of its highway project and the trail is operated and maintained by an outside entity, even though the obligation to maintain that trail is WSDOT's, a Maintenance and Operation Agreement (M&O) is acceptable. If the trail is constructed after the highway is complete and the local jurisdiction will own the trail, then a trail lease is required.

Additionally, funding sources must be confirmed in trail or recreational leases as there has been an increase in Recreation and Conservation Office (RCO) grants approved that impact WSDOT right of way. Allowing project construction using RCO grant dollars can have a significant impact on future WSDOT projects. These costs include increased environmental review and mitigation (including the expense of relocating the trail if impacted by 6f), denial of federal funds relating to additional construction activity required as a result of allowing an RCO funded project, and additional review and overall project timelines. For these reasons, FHWA and the AAG strongly recommend against WSDOT allowing any construction within right of way using these funds. If WSDOT makes the business decision to allow these uses of these funds within the right of way, specific grant information must be included in lease documents to make it clear WSDOT does not have any financial or legal obligations regarding the grant.

5. **Commercial Lease (AA, AC, RA, RC)** – Used when a commercial use is proposed by the applicant. The Airspace Lease Short Form format is used; however, the title of the lease is changed to fit the use. RES-ER Review Required (RES-441 – change the header to read “Commercial Lease”)
6. **Cooperative Agreements (CA)** – Used pursuant to [RCW 47.28.140](#). Primarily used in Real Estate Services when writing an agreement with a Transit Organization to operate and maintain a Park and Ride Lot in exchange for operating their transit amenities on the Park and Ride. RES ER Review Required. (RES-428)
7. **Event Lease (EV)** – Used for short term (for an event up to five days in duration). The minimum rental rate is \$100 per day up to five days. WSDOT may charge more for rent depending on individual event details. (RES-433)

8. **Monitoring Well Agreement (MW)** – This lease type will no longer be used by the Department. Future requests for the placement of “Subterranean Monitoring Devices” on WSDOT owned land will be processed as permits through each Region’s Development Services Office. Executed monitoring well agreements are still valid. Region PM can make the decision to convert to a permit at the end of a payment cycle, or keep the Monitoring Well Agreement in place until the term expires. For more information on the new processes/procedures for these Subterranean Monitoring Devices, please see the *Development Services Manual* under [Chapter 5](#), (5.4.05 - Subterranean Monitoring Permits).
9. **Transit Facility Lease (TF)** – Used for transit facilities over 1000 square feet (do not include the bus pullout area when calculating). These requests are typically more elaborate transit facilities (in-line stations, transfer stations or hubs). These are not standard single bus shelters found typically on managed access highway facilities. Real Estate Services electronic review is required. (Standard Airspace Lease - RES 420).
10. Transit facilities less than 1000 square feet will be processed as permits through each Region’s Development Services Office. Executed leases for transit shelters under 1000 square feet are still valid. Region PM can make the decision to convert to a permit at the end of a payment cycle, or keep the lease in place until the term expires. For more information on the processes/procedures for Transit Stop Permits, please see the *Development Services Manual* under [Chapter 5](#), (5.4.06 -Transit Stop Permits).
11. **Interagency Agreement (IA)** – Typically used when dealing with another governmental agency. Used primarily (at this time) for arrangements between WSDOT and WSP. RES-ER Review Required (This lease type uses the appropriate form for the location – Airspace or Ground. Does not have its own RES form.)
12. **Single Family Residential Lease (RA, RC)** – Used for nondisplaced residential occupancy. RES-ER Review Required. (RES-417).

Rental of state-owned housing must comply with [RCW 59.18](#) Residential Landlord Tenant Act. Deposits shall be collected from tenants to help cover any cleaning and damage repair expenses incurred during the tenancy. All residences leased after the initial 90 day displacee tenancy will need proper smoke and carbon monoxide detectors, as well as asbestos, lead, and mold notifications.

Note: Rental of state-owned housing to state employees is the same as for any rental of any other improved property. A state employee who rents a state-owned rental may not be obligated to pay Leasehold Excise Tax (LET) if it is determined that the state benefits from the employee residing on the leased premises.
13. **Wireless Lease (WF) (see Section 11-8.8.3)** – (Wireless Lease with Attachments (RES-421), Wireless Lease for Utility Pole Attachment (RES-432), Wireless Ground Lease (RES-424), Wireless Lease Application with process instructions (RES-429)) RES-ER Review required, unless the request comes from an internal WSDOT office.

14. **Crane Weathervaning Lease (AA)** – Used when free swinging, unloaded cranes enter into the right of way. This form is to be used only when the swing of the crane is outside of traveled lanes and clear zones. If the crane's swing enters either of these areas, this form will need to be modified to include additional protective language that fits the situation RES-ER Review Required.
 15. **Aviation Lease (AR, AV)** – Used when preparing a lease document for the Aviation Division of WSDOT. Typically will be either a Hangar Lease or Tiedown Lease. (Again use appropriate lease document related to where the premises is located, but classify as AV. AR is only for those leases written prior to IRIS.) (Tiedown Lease (RES-440))
 16. **Ferries Lease (MA)** – Used when preparing a lease document for the Ferries Division. Since they typically do their own leasing, there is not a large call for these types of lease documents. They typically do their leasing activity as concessions. Contact the Ferries Division. (Again use appropriate lease document related to where the premises is located, but classify as MA.)
 17. **Rail Lease (RL)** – Typical document used is a Ground Lease format. (These are used very rarely.)
 18. During the 2011 legislative session, the legislature passed into law [RCW 47.04.295](#). This law has specific language related to leases impacting park and ride lots. Most of the leases written here in RES utilize [RCW 47.12.120](#) for leasing authority. RES does not anticipate a situation where the authority will change to the new statute. However, public transportation has advertised for formal proposals. Further updates regarding policy will follow.
- B. **Engineering Review Process** – Real Estate Services Electronic Review (RES-ER) commonly referred to as the Oracle Review. Certain leased premises require an engineering review to be routed through RES-ER, as delineated above with their appropriate lease description (see Section 11-8.1.A).

The Region PMA will need to gather the following documentation to route the review through RES-ER:

Note: If a 'J account' is created to cover the expense of the review and lease process, please include the appropriate J account information in the PMA Comments field found on the General Information Tab.

- Tenant application for proposed lease location (additional information can be found in Section 11-8.2).
- Aerial delineating the leased premises.
- Hachured RW Plan sheet of the leased premises.
- Acquisition documents (title verification of WSDOT ownership).
- Two property photographs from different angles. Only one photograph may be aerial.
- Region Diary.

- Tenant's proposed use of the property (including any construction plan sets).
- Environmental review checklist (see additional requirements below based on property location – Limited Access or Interstate).
- Tenant's Ad Date, if applicable
- Funding source information (for Trails or other improvements that may be using grant funds for construction)

Notifying Region Environmental Services office when NEPA is triggered because the proposed lease premises is located on an interstate. If any of these conditions are met, a federal nexus is created, and NEPA, NHPA, and ESA documentation must be completed during the RES-ER process. At a minimum, when NEPA is triggered, a completed Environmental Checklist for Surplus Properties form is required (DOT Form 220-015). Frequently with large projects, the tenant has an appropriate document that will suffice for FHWA's environmental concerns. This may be an Environmental Assessment, Categorical Exclusion (E) or a full NEPA study.

The Region PMA will select reviewers based upon the property types detailed below. For additional information on creating a review package in RES-ER, please see the document titled "PMA updated CheatSheet.pdf" located in the Oracle Help Menu.

Non-Limited Access Facilities and Specific Sundry Sites (Pit Sites, etc.) – Reviewed and approved by Region staff and HQ Access review staff with no HQ Approving Authority required.

Note: If the property is located on a state route within incorporated city or town limits, jurisdiction falls to the city or town pursuant to [RCW 47.24.020](#). The city or town shall exercise full responsibility for and control over any such street beyond the curbs and if no curb is installed, beyond that portion of the highway used for highway purposes. Also, as stated under [47.24.020\(15\)](#) no rental or any other non-transportation use of any unused portion of any such street may be made by the city or town without prior written approval from WSDOT, and all revenue derived from the rental or any non-transportation use of the right of way shall be shared by the city or town and the state in the same proportion as the purchase costs were shared.

Every proposal must be reviewed (unless noted) by the following disciplines. Region staff should be available for each of the disciplines shown below:

- Environmental
- Public Transportation/Planning
- Roadside Services/Landscape
- Local Programs (as determined by Region)
- Area Operations Manager for specific county (primarily NWR)
- Developer Services (as determined by Region)
- Region Access

- HQ Highway Access Staff
- Utilities
- Maintenance
- Hydraulics (hillsides, slopes, water issues)
- Traffic (in NWR ARA Maintenance/Traffic, Maintenance)
- Region right of way plans (see note below regarding HQ plans and access)

May also require review by the Special Circumstance Reviewers shown below if region does not have staffing that specializes in the needed area:

- Foundations (bridge structures, retaining walls, sloping issues, tiebacks and similar situations); per the Chief Foundations Engineer and Region Materials Engineers: if any Civil work to be completed involving cuts, fills, walls, bridges, ponds, or anything that is built in the ground or on the ground, we should be involved. Simple rule, if it touches dirt, you need geotechnical eyes looking at it. Include the Region Materials Engineer in the region the work is occurring and the WSDOT Chief Foundations Engineer in the review.
- Bridge
- Homeland Security (Infrastructure and Bridges)
- Ferries
- Bicycle and Pedestrian Coordinators or Active Transportation Coordinators
- ITS Communication, Wireless, and Technology
- Aviation
- Project specific engineers (or field experts), as determined by region.
- Facilities (in the case of a Facilities site – HQ Facilities must be included in the review) Facility sites include the following property types: Pit Sites, Stockpile Sites, Quarry Sites Rest Areas, Waste Sites, and Capital Improvements.

Limited Access Facility (Non-Interstate – Established or Planned) – Standard Region Reviewers as well as the HQ Access reviewer assigned to that region.

The review is routed to all the necessary reviewers/field experts. Upon completion of their reviews, the Region PMA reviews their comments for concerns that limit the ability to lease the property and determine if the review is at a stage to be finalized by the Region Approving Authority and HQ Approving Authority.

The package will automatically go to the following queues. Please do not choose the following as reviewers:

- HQ Approving Authority
- HQ Plans Review

Region staff will facilitate the entire review (including any HQ reviewers), and complete the other elements of the transaction as detailed above.

Interstate Facilities – Standard reviewers, Special Circumstance Reviewers, HQ Access, HQ R/W Plans and FHWA.

As part of all FHWA reviews, appropriate NEPA documentation is required. This environmental documentation requires the help of Region Environmental staff to be sure that all areas of the federal nexus are covered. NEPA is triggered if the property being considered for lease or disposal is located on an interstate highway, or if the parcel was purchased with Federal funding and the parcel will be sold for less than fair market value. If any of these conditions are met, a Federal nexus is created, and NEPA, NHPA, and ESA documentation must be completed prior to lease or disposal ([23 CFR 771.117\(d\)\(6\)](#)). When a local jurisdiction is acquiring/leasing the property for a project, they often have this completed when applying to purchase/lease the property. An FHWA review is also required when an existing lease is being updated with a change in use or increase in the area being leased.

The remaining process will be the same as stated above, however, upon completion of the review. The HQ PMA will verify with HQ Access that FHWA approval is necessary for an access break. If an FHWA access break approval is necessary, the lease/disposal package will be delivered concurrently with the HQ Access break request.

FHWA requires a minimum of 60 days to complete their review. Upon approval, finalization of the process will be facilitated by Region/HQ Property Management staff.

Upon completion of the package review:

In the case of Airspace Leases, region staff will prepare lease documents for review by HQ RES and AAG if appropriate. (AAG review is required for Standard Airspace lease documents.)

Note: If Region wishes to begin the lease document prior to completed review, the Region PMA must provide HQ leasing staff with electronic lease and sufficient documentation to review proposed use.

- C. **Consideration/Economic or Market Rent** – All leases must be based on economic or market rent, or consideration equivalent to economic or market rent. Each appraisal for properties acquired should include information related to the appropriate rental rate for remaining tenants. If no rental rate is provided, then the procedure for determining short term rent for residential properties will be done as detailed in the memo attached as [Appendix 11-6](#).

There are three approved ways to determine the rental rate of WSDOT property.

1. **Appraisal** – An appraisal is the most accurate determination of fair market rent. Appraisals are required on all leases that have an annual total rent of \$25,000 or more.
2. **Value Memo** – A value memo is acceptable for all rental rate determinations under \$25,000/year for rent.

3. **Formula Method** – The formula method is used on properties expected to bring in less than \$10,000/year in rent. The formula method uses the True Value Calculator. The PM Agent is required to gather abutting properties' tax assessed values in order to create an average price per square foot value. The calculator takes the inputted assessed values and uses the latest percentage adjustment provided by the Department of Revenue (DOR) to adjust the assessed value to a price per square foot or acre to the DOR's 'true value' of the land. This 'true value' is then applied to the size of the leased premises and factored with the applicable capitalization rate (which can be requested from the region's appraisal staff).

Note: If the Formula Method determines that the annual rent will be over \$10,000, a value memo or appraisal will be required.

Non-payment of rent, except in those instances of consideration in lieu of economic/market rent, is considered illegally gifting an asset of the Motor Vehicle Fund. Exceptions to collecting economic rent may be considered where:

- **Displacee Lease** – Pursuant to [WAC 468-30-060](#), the rental rates are based on the following: the rental rate is economic rent as determined by either a market data report of rentals or a written determination by appraisal (if subject to LET, that must be charged as well), where the acquired improvement is tenant occupied, the rental rate in effect at the time of acquisition shall continue for ninety days. Thereafter the rental rate shall be economic rent. Should the tenant be paying more than economic rent, the rent is to be immediately lowered to economic rent.

Note: If the tenant is making no rental payment, then the consideration is something other than money. An appropriate rental rate must be established upon possession.

- Property is leased for a "highway purpose" or when the economic rent can be justifiably offset by benefits to the motoring public which equal rent value and is so documented. Rent-free occupancy of improved properties may be offered as an inducement to settlement only with prior written approval from the Property Management Program Manager or designee. If approved, both region and HQ files must be appropriately documented.
- Oftentimes, economic rent is less than WSDOT's costs to perform management activities throughout the term of the lease. Therefore, a minimum rental rate has been established based on property location (urban versus rural based on the WSDOT Highway Log). For rural properties, the minimum rental rate will be \$350 per year (to be paid annually) plus LET. For urban properties, the minimum rental rate will be \$500 per year (to be paid annually), plus LET.

- D. **Document Review** – The document review, first by the Region PM Supervisor, if one is available, then HQ leasing staff, consists of:
- Reviewing the comments made in the RES-ER by the PMA, reviewers and approving authorities (Region, HQ, and FHWA) and making sure they are addressed in the lease/agreement.
 - Confirming the requested use has the appropriate language limiting the use of the premises to the use approved in the RES-ER.
 - Checking to see if any additional language is needed in the document to protect WSDOT.
 - Creating a finalized lease/agreement that properly reflects the intent of the use of WSDOT owned lands.
 - a. WSDOT has worked with the Attorney General's Office and created several boilerplates that are ready for Region PMA's to complete and have signed if no material modifications to the document are required. No review is required by HQ RES or AAG on the following documents:
 - (1) Residential Displacee Lease
 - (2) Commercial Displacee Lease
 - (3) Event Lease

Note: When WSDOT acquires an occupied property, a Displacee Lease will be entered into with the tenant if they remain in occupancy. The lease may be prepared by the region and signed by the tenant without prior approval of the form if there are no material modifications. Any material modification requires HQ review and approval prior to signature. If the region wishes to allow a displacee lease to continue beyond the standard 90-day term, documented approval from the project office must be provided to HQ and additional language added to the displacee lease. Additionally, after the initial 90-day term, if the rents paid are below market, rents must be adjusted to market and remain at market for the remaining lease term.

1. Lease documents (without material modification) that require HQ RES PM review only:
 - a. Ground Lease
 - b. Single Family Residential
 - c. Commercial Lease (outside constructed facility)
 - d. Airspace Lease Short Form (RES-441)
 - e. Trail Lease (RES-419)
2. Lease proposals and documents that require HQ and AAG document review:
 - a. Commercial Lease (within constructed facility)
 - b. Standard Airspace Lease
 - c. Wireless Lease

- d. Trail Lease
 - e. Monitoring Wells
 - f. Cooperative Agreements (typically used for park and ride lots)
 - g. Interagency Agreements
 - h. Crane Lease (*creation of lease in progress as well as appropriate processing information*).
3. Any leases falling within interstate must be approved by the Federal Highway Administration (FHWA). NEPA documentation must be included in the package sent to FHWA for review and approval.

How to Create a New Lease in IRIS Under an Existing IC # see [Appendix 11-10](#).

11-8.2 Application for Lease

11-8.2.1 Initial Application

- A. An application has been created to address a proposal to lease or purchase. The form is identified as the RES Application (RES-436). The region will provide the application to any person or party who is interested in leasing any property owned by or under the control of WSDOT. The Single Family Residential Supplement form should only be sent to applicant if they are applying to rent a department owned residence; this is very uncommon. The application must be completed by the applicant and returned to the region prior to any reviews or drafting of documents.
- B. Once the application has been completed by the applicant and submitted to the region, the application will be reviewed for completeness, clarity of the proposal, eligibility and credit history of the applicant, and availability of the property for lease. For trails, Section 4 of the application must be completed, including evidence that the trail is part of a Comprehensive Trail Plan adopted by a federal, state, or local governmental authority.
- C. For requests to lease property for Wireless Communications purposes the region directs the requestor to the Wireless Communications Leasing website: www.wsdot.wa.gov/RealEstate/WirelessComm.htm, where information regarding the Wireless Communications Leasing process can be found along with the Wireless Lease Application (RES-447). Applications for Wireless Communication Leases will be handled pursuant to Section 11-8.8.3.

11-8.2.2 Review/Approval of Application

- A. **The Region Process** (for Airspace Leasing Request on Nonlimited Access Highway Facilities)
1. Upon initial acceptance of the application by the region, the lease proposal or application is routed electronically through the Real Estate Services Electronic Review (RES ER) to the appropriate Region and Headquarter's (HQ) offices for review, comment, and approval/disapproval. (See Section 11-8.1.B, Engineering Review Process, for the steps necessary to complete the Region and HQ engineering review.) If the premises has been previously leased for the same or similar use, a full engineering and electronic review may not be needed. The region should verify that no present or future construction or maintenance projects will conflict with the proposed use. If so, the region shall provide written approval to extend the use of premises.
 2. Update IRIS as appropriate ensuring comments are entered.
- B. **The Region Process** (for Airspace Leasing Request on Established or Planned Limited Access Facilities)
1. Upon initial acceptance of the application by the region, the lease proposal or application is routed electronically through the RES ER to the appropriate Region and HQ offices for review, comment, and approval/disapproval. (See Section 11-8.1.B, Engineering Review Process, for the steps necessary to complete the Region and HQ engineering review.) If the premises has been previously leased for the same or similar use, a full engineering and electronic review may not be needed. The region should verify that no present or future construction or maintenance projects will conflict with the proposed use. If so, the region shall provide written approval to extend the use of premises.
 2. Once the review is completed, the lease proposal is electronically submitted to the Regional Administrator and HQ Approving Authority or their designees for approval/disapproval.
 3. Update IRIS as appropriate ensuring comments are entered.
 4. The region then electronically submits the draft lease to HQ for review using the WSDOT RES Lease-Agreement Review mailbox.
- C. **The HQ Process** – When the electronic review has been completed and a draft lease prepared, the application package is forwarded to HQ Property Management. Limited access breaks will require coordination with the HQ Highway Access office. FHWA approval is necessary if the proposed lease premises is associated with the interstate. If FHWA review is required, any limited access breaks must be completed and sent to FHWA in coordination with the lease review package. The FHWA application package shall include the access break and NEPA documentation. Minimum timeframe to allow for FHWA review is 60 days.

11-8.3 Lease Preparation

11-8.3.1 Region Process

- A. The region establishes economic rent for the lease. Rent shall be paid from the time the tenant starts using WSDOT property or upon Region discovery of a non-highway use and the provision of written notice from WSDOT regarding unlawful use (encroachment). Non-payment of rent, except in those instances of consideration in lieu of economic/market rent, would be considered illegally gifting an asset of the Motor Vehicle Fund. If the property is valued under \$10,000, the formula method may be used. This method utilizes assessed values plus a risk premium established by the Department of Revenue. If the property is valued between \$10,000 and \$25,000/year and is not complex, as determined by the Region RES Manager or designee, a value memorandum can be completed to determine economic rent. The region prepared value memorandums must be reviewed and approved by the RES Manager or designee. Approvals can also be provided by Appraisal Review staff statewide. If the premises is valued over \$25,000 an appraisal must be completed and reviewed by HQ Appraisal Review staff.

Note: Maintenance savings alone cannot constitute consideration. Extraordinary maintenance may be allowed as consideration but not without considering rental value.

Owner-occupied displacee lease rental rates are established by the appraiser and are referenced in the parcel acquisition appraisal.

Tenant-occupied rent for the initial 90 days shall be based on current rate. After the initial 90-day period, rent shall be adjusted to market rent. See [WAC 468-30-060](#) regarding displacement rentals.

If no rent is being charged by the previous owner, the region must determine economic rent and, upon WSDOT ownership, a lease and payment of economic rent must commence.

- B. The region determines whether the lease is subject to Leasehold Excise Tax (LET) pursuant to [RCW 82.29A.020](#) and [RCW 82.29A.130](#). If LET is appropriate, the region obtains the "County Location Code" and "Levy Code" (Tax Area Code). The "County Location Code" can be obtained from the Department of Revenue Office or website. The "Levy Code" can be obtained from the county assessor's office or website. To enable the assessor to locate the property, the tax parcel number, subdivision, lot, block, section, township, range, or other information will likely need to be provided by the region. All this information must be entered into IRIS. If there are any questions, problems, or discrepancies, HQ should be consulted.

- C. The region prepares a draft lease using the appropriate lease document. HQ maintains all lease formats and the region *must* access and use the most current lease formats, available in the Property Management forms folder in Microsoft Outlook and/or on the WSDOT intranet page. All RES-ER comments must be addressed in the lease or in writing with the package submittal of the lease to HQ.
- D. The region assures all permits are issued as necessary for leasing activities. An Access Connection Permit is required for all leases where a lessee enters into managed access right of way to occupy or gain access to the leased premise.
- E. The region submits the draft lease and all required documentation listed on the PM Lease Review Checklist (RES-437) via email to WSDOT RES Lease-Agreement Reviews mailbox, unless these items are included in the RES-ER review package, including:
- All exhibits – pictures.
 - Right of way maps showing the location of the parcel and improvements.
 - All covenants or other documents that create restrictions or encumbrances on the property.
 - Underlying leases, licenses, permits (e.g., if the property is being subleased or if there are multiple tenants).
 - Acquisition documents.
 - All documents referenced in the agreement including electronic copy of existing lease.
 - Pertinent facts that may have some bearing on the agreement.
 - Emails, including those with engineers.
 - Value memo/appraisal.
 - Permits, if required (general permit, access connection permit).
 - Completed application form.
 - If a legal description is included in document, legal description *must* be reviewed and approved by a Region Title Specialist.

Note: To lessen duplication of information submittal, the region should include in the email submittal a reference to any information listed above that is found in the RES-ER review package. Additionally, please remember to send the above detailed information regarding any lease submitted to HQ, whether or not an electronic review was completed (e.g., Ground Lease, Displacee Lease).

HQ reviews lease document, including terms, rent, and special provisions before final approval is granted.

- F. Upon receipt of the approved lease, the region will secure tenant signature. If the lease is for a single family residence built prior to 1978, appropriate lead base paint/asbestos information will be supplied to the tenant with receipt acknowledged in writing by the tenant. Additionally, WSDOT must provide tenants with information provided or approved by the Washington State Department of Health about the health hazards associated with exposure to indoor mold.

11-8.3.2 HQ Process

- A. HQ will review the draft lease submitted via email by the region together with all other required documentation. If applicable, a credit check will be processed by HQ. If the lease is acceptable, and if necessary, it will be forwarded to the Assistant Attorney General (AAG) for review and approval as to form. Upon AAG approval, the lease and any exhibits will be returned to the region via email to obtain tenant signatures. The region may deliver the document to tenant in paper or electronic form. If electronic delivery is selected, document should be delivered to tenant in pdf format to minimize alterations to the document.
- B. Once the lease has been executed by the tenant, the signed lease should be reviewed by region to assure no changes have been made and that all signatures, notary actions, and documents have been properly processed, after which the lease should be returned to HQ with the following attachments:
1. Completed Rental Agreement Transmittal (DOT Form 263-009), including federal aid information.
 2. A completed Property Inspection Status Report (PISR), (to close out the existing lease if the new lease is superseding an existing lease with a different rental agreement number).
 3. Completed lease application, with Regional Administrator or designee's approval and regional review comments/recommendations.
 4. Right of way plan sheet showing leased premises hachured and labeled as Exhibit "A" as shown on [Appendix 11-4](#).
 5. Declaration of Acceptance as to Form (RES-408).
 6. Tenant executed Memorandum of Lease, if appropriate.
 7. Cross sections showing elevations of leased premises, the roadway, and abutting lands, (if the lease requires vertical limitations, e.g., under bridge structure).
- Note:** This information is required if not already provided via RES-ER and/or with the PM Lease Review Checklist (RES 437).
- C. HQ will secure the appropriate signatures. If necessary, the lease and/or a Memorandum of Lease (MOL) will be recorded. Current procedure is to record the MOL when the lease benefits the appurtenant owner. The original lease will be kept in HQ with copies of the fully executed lease being sent to the region and the tenant.
- D. HQ assures that all data entered into IRIS is correct and complete.

11-8.4 Rent Collection

11-8.4.1 Procedure

- A. In compliance with accounting requirements, all rental payments must be deposited within 24 hours of receipt. The initial rental payment, which may be paid at the time the rental agreement is signed, may be paid and deposited in the region or mailed directly to HQ by the tenant.
 1. If the initial rental payment is paid in the region, the Property Management Specialist issues a receipt for said payment to the tenant and immediately delivers the payment to the Region Accounting Office for handling.
 2. The Region Accounting Office deposits the payment into a suspense account and immediately forwards a copy of the payment receipt, a cash receipt from TRAINS, and any other supporting information describing the rental payment to HQ.
 3. HQ then redistributes the rental payment into the proper accounts.
- B. All other rental payments, after the initial rental payment, are to be paid directly to HQ. Computer generated Rental Statements are obtained through IRIS twice a month in advance of the rental due date. Rental Statements are reviewed for correctness and mailed to the tenant (along with a return envelope) approximately 10 days prior to the due date.
- C. The rental payment is processed by HQ upon receipt and appropriate entries are made in IRIS.

11-8.4.2 Rent Adjustments

When a lease contains a provision for rent review or adjustment, rent should be adjusted as follows:

- A. Adjust the rent every year by either: (1) the percentage change that occurred during the preceding calendar year in the U.S. Consumer Price Index for All Urban Consumers (U.S. CPI-U), using the data as published by the United States Department of Labor's Bureau of Labor Statistics; or (2) in an amount that reflects changes in comparable rents as identified in an appraisal/market evaluation. After the fifth year, rent should be reviewed and revised based on an appraisal/market evaluation.
- B. Wireless Lease adjustments: Rent will be increased annually throughout the term of this Lease, on the second Payment Date by four percent (4%) of the rent amount in effect at the time of the adjustment.

11-8.4.3 Refunds for Early Vacation

- A. If a tenant vacates prior to the end of the term, the region confirms the following:
 1. All rent payments are current.
 2. The tenant gives proper notice as required by the lease prior to vacating.
 3. The premises are left reasonably clean and in a condition similar to that which existed prior to leasing.
- B. The region initiates a refund by transmitting a Property Inspection and Status Report (PISR) (DOT Form 263-007) to HQ and photos of the vacated premises.
 1. For displacee leases, the region must verify, in IRIS, that the tenant has paid rent. Rent shall be refunded if the tenant vacates within the first 30 days and meets the requirements of Section 3 of the lease. (Refund, - subsections 1) and 2) of the Standard Residential and Commercial Displacee Leases.)
 2. For nondisplacee leases, rent may be refunded based on the terms of the individual lease.
- C. HQ reviews and approves, if appropriate, the refund request, prepares and processes the appropriate voucher, and mails the refund to the tenant when it becomes available. Once processed, a copy of the final PISR will be forwarded to the region.

11-8.4.4 Delinquent Rentals

- A. HQ runs the Delinquent Rental Agreements report, which lists all leases that are more than 15 days delinquent. With the aid of the report, and in conjunction with the region, HQ completes the following:
 1. Prepares and mails a delinquency letter to each tenant that is more than 15 days delinquent requesting payment.
 2. Attempts to contact tenant by either region or HQ staff.
 3. Follows up on the delinquency in the next billing cycle and checks IRIS to determine if the delinquent rent has been paid; the final attempt to collect delinquent rents due and owing by mailing is done by certified letter to the tenant setting forth goals and deadlines for payment of the delinquent rent. The Certified Mail Receipt number must be noted in the letter to the tenant and copies of the letter must reside in both the region and HQ file.
 4. If the tenant remains on the leased premises and does not submit payment follow the procedures set forth in [Appendix 11-5](#), How to Prepare For Unlawful Detainer Actions.
 5. The region inspects the leased premises after a completed unlawful detainer action to verify that the leased premises is vacated and has been left in an acceptable condition. The region and HQ will work together to enforce any court judgment.

6. The region prepares a detailed report with photos of the leased premises and damaged items, if any, including a list of any missing items. The report should include a description of any abandoned personal property, excessive debris, and/or hazardous materials.
- B. If a property is vacated and rent is still due and owing, HQ may turn the delinquent account over to a private collection agency for further handling.
- C. If the debt is uncollectible, HQ proceeds to write off the debt and makes appropriate entries in IRIS.

11-8.5 Monitoring the Lease

The region shall be responsible for monitoring the lease during the tenant's occupancy. Monitoring of the lease shall include:

- A. Acting as liaison between the tenant and WSDOT by answering questions and resolving any problems which arise.
- B. Inspecting the leased premises as necessary to ensure compliance with the lease terms.
- C. Adjusting rental rates, in accordance with the lease provisions and Section 11-8.4.2, excluding HQ initiated annual CPI adjustments.
- D. Receiving Insurance Certificates from all tenants. Upon receipt, the region shall enter updated dates into the appropriate fields in IRIS.

11-8.6 Assignment of Lease

- A. A tenant may make a written request for WSDOT approval to assign the lease to another party. HQ and the region jointly review the request and determine whether an assignment of the lease is appropriate or if a new lease is necessary. The review should include a property inspection to determine if the present tenant is in compliance with the lease terms, if a rental rate adjustment is needed, and a credit check of the assignee, if applicable. Existing rental account must be current with no outstanding balance prior to completion of assignment of lease to the new tenant.
- B. Once the review is complete and determined to be acceptable, the region prepares an Assignment of Lease (RES-426) or examines any other assignment form submitted by the requesting parties. Any assignment form other than an approved WSDOT form must be approved by HQ and the Assistant Attorney General (AAG) and must include the following:
 1. Release by the present tenant (Assignor).
 2. Assumption by the new tenant (Assignee).
 3. Approval by WSDOT.
 4. The assignee's address for notification and rental statement purposes.

- C. Once the assignment form has been approved, the region will secure signatures from the old and new tenant(s), and submits the assignment to HQ for further handling together with a PISR. The PISR shall include the new tenant's notification and billing addresses and current photo(s) of the leased premises.
- D. HQ obtains the appropriate WSDOT signatures. Once the assignment is fully executed, the original will be placed in HQ file and copies will be sent to the region, the assignor, and the assignee.

11-8.7 Termination of Lease

- A. Leases may be terminated for the following reasons:
 - 1. Expiration of the term of the lease.
 - 2. Noncompliance with the terms of the lease (default).
 - 3. As requested by tenant or as otherwise allowed in the lease document.
Note: Prior to any lease termination requiring notice, care must be taken to ensure that all parties having any interest in the lease are identified and given notice.
- B. To complete the termination process, the region will:
 - 1. Provide written termination notice to the tenant. Submits draft termination letter to HQ for review and approval; upon review and approval, written notification should be signed by the Region Property Management Supervisor.
 - 2. Review lease termination language and, if appropriate, moves to next step in process if the tenant is initiating lease termination.
 - 3. Inspect the property to verify it has been vacated and the conditions of the site conform to the lease. If the property has not been vacated, an unlawful detainer may be required.
 - 4. Complete a PISR and submit it, along with photos of the vacated leased premises to HQ. The completed PISR shall include the signature of both the region specialist and the region Property Management Supervisor.
 - 5. Update IRIS comments accordingly. Region **should not** enter close date or tenancy end date.
- C. Upon receipt of the PISR from the region, HQ will:
 - 1. Review the PISR and obtain signature(s) from the HQ approving authority.
 - 2. Ensure that the last month's rent is credited, if appropriate.
 - 3. Request payment of any rents due, refund overpayment to tenant as appropriate, or initiate a collection action if necessary.
 - 4. Closes lease file unless collection action has been initiated.

11-8.8 Airspace Lease Specifics

11-8.8.1 Coordination

Since airspace leases involve the shared use of operating right of way and land use issues, a greater degree of coordination is required between Real Estate Services, Engineering, Traffic, Maintenance, FHWA, and local governmental agencies. Early involvement of all interested parties, as well as communication between the region and HQ, should facilitate a successful lease process.

11-8.8.2 Rental Income

Income from airspace leases with effective dates after April 3, 1987, and covering right of way in which federal funds participated in any phase of the project (preliminary engineering, right of way acquisition, or construction) is to be used as part or all of the state's portion of any project eligible for federal assistance under Chapter 1 of Title 23 United States Code. Any such income is to be deposited into two separate accounts (one state and one federal) in the same proportion as the state and federal participation in the project. Rental income is NOT to be commingled.

11-8.8.3 Wireless Leasing

Key [RCWs 47.04.045](#), [47.12.120](#), and [47.12.125](#).

- A. Things to keep in mind when discussing new wireless site development with a communications site developer:
- Encourage collocation whenever possible.
 - Sites located within the right of way on an interstate and/or needing FHWA review and approval, require a complete NEPA. FHWA review and approval adds an additional 60-90 days to the review process.
 - There is no access to communications sites from the interstate mainline in urban areas.
 - There is no access to communications sites from ON or OFF ramps, (some existing sites are currently "grandfathered" in and do not meet these standards).
 - Any trenching in the right of way requires a WSDOT Utility Permit issued by the Region Utility office.
 - The developer must include a utility trench cross section with their construction drawings (CDs).
 - Towers and monopoles must be painted "Washington Gray" (an actual paint color).
 - Diesel back-up generators must have double wall fuel tanks and the CDs must show/describe fuel tank details, include the location of spill containment materials, the parking location of the fuel truck when refueling the tank, and specify the decibels of the generator when running under full load.
 - Use native vegetation to conceal fenced compound, no Douglas fir trees.

- Provide the developer with the lease application and process instructions (RES 447 - Wireless Lease Application with Process Instructions) and e-mail address to submit the application to (WirelessRequests@wsdot.wa.gov). This information is also available on our website at www.wsdot.wa.gov/RealEstate/WirelessComm.
- Let the developer know they can submit their plans for a no cost “Conceptual Review” to the email address listed above. No cost conceptual reviews are a quick review for the location only. This is to let the developer know if WSDOT is against the site location. WSDOT does not review much beyond that unless we feel that it could lead to a “no” answer.
- There is a minimum fee of \$3,500 for direct administrative expenses for Site Upgrades (requests requiring an amendment to the lease) and/or New Sites.

1. **Wireless Application on a Light Standard/Utility Pole:**

The following will happen on each pole with a wireless application:

- **Permit With Utility Company** – The wireless company should be in the process of obtaining or already have a document in place with the utility company.
- **WSDOT Lease With Utility (Franchise Permit)** – The utility company should already have a document in place allowing the utility company use of WSDOT property and allows the utility to have a wireless application on their pole. Non-utility use.
- **WSDOT Lease With Wireless Company** – RES 432, Wireless Lease for Utility Pole Attachment, allows the wireless company to operate in the right of way or on WSDOT owned/operated property.
- **Wireless Company and Utility Lease** – The Utility should enter into an agreement with the wireless company to allow the wireless company to attach communications equipment to the pole. The wireless company will be required to provide WSDOT with a copy of the document between the utility company and the wireless company for use of the pole and sign (RES 425) Light Standard/Utility Pole Endorsement which releases WSDOT from all liability concerning the pole and the communication equipment attached to the pole.

Note: If this is a new request, Region Utilities must approve the install.

2. **Complete Lease Application Package:**

- a. Complete the Reimbursable Agreement: Real Estate Services Review and Approval of Personal Wireless Services Facilities (DOT Form 224-031) and Create UCB Number in the Agreement Review Transmittal (ART) system.
 - (1) Only the information in the box at the top of the form (DOT Form 224-031) can be filled in. No changes to the body of the document are acceptable without AAG review and approval.

- (2) The Agreement Number (UCB number) is created in ART; DO NOT use NA in any of the fields that need to be left blank and DO NOT use capital letter unless needed, such as the first letter of your name.
- Sign into ART and select “Add New.”
 - In the Select Prefix, select UCB and select continue, then OK.
 - The Task and Amendment fields are left blank, unless you are amending the UCB for additional funds to complete your review.
 - Region: Select HQ-RES
 - Agreement Manager: Enter your name
 - Org Code: Enter your Org Code
 - Agreement Type: Select WSDOT Standard Form
 - Form No.: Select 224-031
 - Agreement Retention; Check six (6) years
 - Payee Name and Address: Should match what you entered Service Provider Billing Address field in the Reimbursable Agreement.
 - Project Title: Use site location name – This is usually a combination of WSDOT location/site name, rental agreement number, and the wireless companies site ID or location name, which is found on their CDs.
 - Project Description: Use what was entered on the Reimbursable Agreement. This should accurately describe how, who, what, where, why and when.
 - Federal ID Number/Statewide Vendor Number: This is the number provided by OFM in lieu of the Tax Identification Number (TIN) for the wireless provider or contractor submitting for the upgrade or new site.
 - Project Location: DO NOT enter SR or I, but only the numerical number that corresponds to the roadway found in the plan title, if applicable.
 - Allowed Overrun Percent: Enter 25%, per Section 2-3 of the Agreement
 - Amount reimbursable to WSDOT: Minimum of \$3,500.
 - Advance Payment Amount: Leave Blank
 - Under “Reportable Under Performance Based Contracting Policy” leave it blank. The blank selection is after the other options.
 - Notes to HQ: Leave Blank
 - Initialed By: Enter your name.
 - Date: Enter date.
 - Phone: Enter your phone number.

Forms Search – If you search for a form number, the search format is three letters (UCB), space, four numbers (1234), (ex. UCB 1234)

B. Processing Signed UCB Agreement – Transmitting to HQ Accounting – Establishing Charge Numbers

HQ RES office (RES) will submit the signed and executed UCB Agreement along with an Agreement Review Transmittal directly to Laura Sanborn (ext. 7108) via Lorri Riches (ext. 7112). Laura's accounting group will complete data entry into ART and create charge code information. The following outlines the process from Program Analysis and Management Services (PAMS).

1. These procedures outline the process between Real Estate Services (RES) and PAMS to create reimbursable charge codes for Real Estate's Wireless Leases.
 - **RES** – A Service Provider contacts RES with a request for work to be completed at a communications site, which may include a variety of activities including new site development and/or upgrade.
 - **Service Provider** –Submits a Wireless Lease Application to RES.
 - **RES** – The RES employee initiates the creation of an agreement (UCB prefix) by: accessing ART to assign the next sequential UCB agreement number to the applicant, and creates a UCB agreement that outlines the **terms** of the agreement between WSDOT and the Service Provider.
 - **RES** – Will send one UCB agreement to the Service Provider for signature.
 - **Service Provider** –Will obtain signature(s) on the UCB agreement, and mail or e-mail (signature must be in blue ink) 1 (one) original document to the RES employee.
 - **RES** – Will send the original UCB agreement to the RES Property Management Program Manager for signature (as long as the agreement isn't over \$10,000.00) along with a cover page (memorandum) explaining why their signature is being requested. Send one original UCB agreement to the PAMS Office for work order creation, scan and e-mail the Service Provider a copy for their files.
 - **PAMS** – Will create a new reimbursable work order (RO) for the amount of the UCB Agreement, complete the customer's Agreement Review Transmittal system record for the UCB Agreement, and send one signed original to: the Accounting and Financial Services Office & the Project Support and Receivables Unit. Once the work order has been added to TRAINS, a copy of the work order authorization will be sent to a predetermined list of RES staff notifying them of the work order/work order group number.
 - **RES** – Will charge the work order group for activities related to the UCB Agreement.

Note: An increase to the UCB Agreement will be required in those instances where the amount of expenditures exceed the amount of the agreement. The RES Office will be responsible for supplementing/amending the UCB Agreement, including obtaining Service Provider's signature, if necessary.

- **Service Provider** – Will submit payment(s) to the Headquarter Accounting, Cashier as indicated on the remittance letter.

- **RES** – Will notify the PAMS Office Staff when the work has been completed and the UCB Agreement and work order can be closed.
 - **PAMS** – Will audit the work order and reimbursable activity to determine if any refund is due to the Service Provider or if any additional expenditures should be invoiced. The PAMS staff will notify the Accounting and Financial Services Office, Project Support and Receivables Unit of their findings and the RES office when the final work order and UCB Agreement closures have processed.
- C. Review the construction drawings (CDs) to ensure they included/identified the items described above in the initial conversation with the Service Provider.
- Review for the following items: Access to the site, are they locating equipment on a PSE Pole (see PSE Pole Section if so), size of site, including utility trench area. Most trenches are approximately 18" – 24" deep and a 6" conduit will require 1' width or more to accommodate it. If conduit is located within the parameter of the site, ex. 20' x 20', then the conduit trench is not an issue.
- Note:** Most power is trenched from a utility cabinet. From the cabinet to the site is considered private use and not a public utility. This area should be included in the site square footage assessment, this also includes fiber.
- D. Is the project located within an interstate? If so, notify Region Environmental that a NEPA review will be necessary and provide charge numbers. If project is not within interstate, NEPA is not required.
- E. Prepare the review package in ORACLE for distribution.
- F. Reviewers have 30 business days to review and comment. Failure to respond in 30 business days is an automatic approval. With the exception of region and HQ Environmental and HQ Access, you must have these.
- G. Write the lease and email it to AAG for review and approval as to form.

There are three primary leases used in wireless leasing:

- **Wireless Lease With Attachments (RES-421)** – To be used when a tenant requests to install equipment inside WSDOT's equipment shelter AND attach to WSDOT's tower.
- **Wireless Ground Lease (RES-424)** – To be used when a tenant requests to lease space inside OR outside of the right of way (used when tenant is not attaching to WSDOT's tower, but is installing equipment inside WSDOT's equipment shelter).
- **Wireless Lease for Utility Pole Attachment (RES-432)** – To be used when a tenant requests to lease space on a Utility Pole/Light Standard located on WSDOT owned property located inside OR outside of the right of way (used in conjunction with (RES 425) Light Standard/Utility Pole Endorsement, if the pole is not WSDOT owned).

- H. Send the lease to the tenant to start their review of the document, which can be done concurrently with the Oracle review. If the lease application is denied by the region or FHWA, notify the tenant and archive the Oracle review. Do not execute the lease.
- I. If the project is not on interstate or within limited access FHWA review and approval is not needed, unless the leased premises was purchased with federal funds.
- J. If the leased premises is located on interstate and you have the region's approval to lease, you must wait until you have NEPA approval (interstate only) and Access Break information before you forward the following items to FHWA for review and approval of use of the leased premises and the lease document:
 - NEPA approval letter from region.
 - Region and HQ approval to lease.
 - Reviewer comments with answers to questions. Original Oracle Review package.
 - Access Break package is sent to FHWA at the same time as the lease package.
- K. Wait for FHWA letter granting permission of use of the premises and the lease. Once received, notify the tenant.
- L. The lease language negotiations with the tenant should be completed or nearly completed at this point. AAG signature on two copies of the original lease document is required.
- M. The lease with the AAG's original signatures and all the exhibits are mailed to the tenant for signature.
- N. Once the lease documents are signed, notarized, and returned to WSDOT by the tenant, final WSDOT signature is obtained.
- O. Return one fully executed original lease to the tenant along with a rental statement for rent due at the time of execution.
- P. Process one fully executed WSDOT original lease, including all IRIS comments.

11-8.9 *Wireless Rent Schedule*

See the Tower Rate Calculator V6. Instructions are imbedded in the document.

11-8.10 How to Enter a New Lease Into IRIS When You Have Existing IC #:

1. Click on PM Tab.
2. Click on IC # pull down menu.
3. Click on “Find related items” to the right.
4. Click on Search.
5. Go to top header to “PM” in red drop down to “Leases” click on leases.
6. Go to the bottom of the screen click on “New.”
7. Enter data.
8. Tenant not on list:
9. Click on add tenant.
10. Enter tenant data.
11. Click on “Save.”
12. Click on “Insert.”
13. Scroll back up and get the WF #.
14. Enter new lease into spreadsheet.
15. Create label for file folder.
16. If LET is charged, provide RES Fiscal Analyst Location and Levy Codes.
17. Send file to RES Fiscal Analyst to enter rent schedule.
18. Ensure the lease is added to the CPI list.

11-8.11 How to complete a WSDOT Land Acquisition When a Communications Leasehold Interest Must Be Cleared

- A. Communications sites are not considered a utility because they are not regulated by the UTC and are not eligible to receive relocation benefits under the Uniform Act. They are however, eligible to receive compensation in the acquisition process.
 1. In situations where a WSDOT project is purchasing property (land) with an existing communications site located on it, the acquisition specialist must obtain a full release of lease from each tenant located at the communications site; the release of lease clears the tenant’s leasehold interest in the property (land) WSDOT is acquiring.
 2. Examples of situations:
 - a. A communications site is located on property (land) not needed for the WSDOT project, WSDOT should enter into a new lease with ALL tenants located at the site who wish to continue use of the site.

- b. The communications site is located on property (land) needed for a WSDOT project, but the project construction isn't scheduled, WSDOT can enter into a temporary lease with ALL tenant(s) located at the site who wish to continue use of the site until construction requires that they relocate.
- c. The property (land) the communications site is located on is needed for an immediate WSDOT construction project; the tenant(s) are eligible to receive compensation to relocate through the acquisition process (not relocation). No lease(s) would be executed.
 - Statutory authority covering wireless leases is covered by either [RCW 47.12.120](#) or [RCW 47.04.045](#).
 - All wireless lease matters are the responsibility of HQ RES PM and are handled by the Leasing and Special Projects Manager or designee. In order to process requests in an orderly and timely manner, an application procedure has been developed (for more information see the WSDOT Wireless Communications Leasing website: www.wsdot.wa.gov/RealEstate/WirelessComm.htm).
 - Requests to locate wireless equipment on WSDOT-owned or controlled property, either inside of a right of way or outside, requires the execution of one of three wireless communication site lease templates.
 - In order to assist wireless providers in determining the feasibility of a particular location a "Conceptual Review" process is available upon request and free of charge.

11-9 Right of Way Encroachments

- A. **Purpose** – All real property, including airspace (e.g., operating highways, pit sites, mitigation sites, park and ride lots) owned by WSDOT acquired for highway purposes is devoted to public highway purposes. Right of way includes the property rights necessary to meet the needs of construction, operation, and maintenance of the highway. WSDOT is responsible for preserving the right of way free of public and private installations or facilities that are not a part of the highway facility and are not consistent with its safe operation, maintenance, and use.

The purpose of this encroachment policy is to ensure safe conditions on the highway facility, to allow for efficient and effective maintenance, and to protect the public investment in the original cost of the right of way and of the highway facility. This policy sets out a process for protecting WSDOT rights of way from unauthorized use. This is necessary to avoid delays to transportation projects caused by clearing encroachments prior to project construction bids and to maintain the safety and operations of the highway facility.

This policy is not intended to suggest that the regions must allow existing encroachments but it is merely a tool that provides options for how to handle encroachments whether the decision is made to remove or authorize their existence.

Upon proper review and authorization as further described in this chapter, certain encroachments may be permitted to remain on the right of way. These must be under agreement with the Department and are subject to removal if they subsequently interfere with the safe operation and maintenance of the highway.

B. **Authority** – In establishing and enforcing its encroachment policy, WSDOT’s actions conform with the legal authorities listed below. The full text of legislative enactments and regulations should be read for a complete understanding of the provisions. These legal authorities include:

- [RCW 47.32.010](#), *Order to remove obstructions – Removal by state*
- [RCW 47.32.020](#), *Notice of order, contents, posting – Return*
- [RCW 47.32.120](#), *Business places along highway*
- [RCW 47.32.130](#), *Dangerous objects and structures as nuisances – Logs – Abatement – Removal*
- [23 CFR 1.23\(b\)](#), *Use for Highway Purposes*

All real property, including airspace, within the right of way boundaries of a project must be devoted exclusively to public highway purposes. Exceptions are permitted for informational sites and for uses defined in [23 CFR 1.23\(c\)](#) below.

[23 CFR 1.23\(c\)](#), *Other Use or Occupancy*. Temporary or permanent occupancy or use of right of way for nonhighway purposes, or reservation of subsurface mineral rights, may be approved if it is determined that it is in the public interest and that it will not impair the highway or interfere with the free and safe flow of traffic.

C. **Definitions**

Authorized Use – The occupation of WSDOT’s right of way may be allowed by an executed permit, lease or other appropriate document.

Monitoring – Systematic and purposeful observation that occurs on a regular basis to determine if any changes to the right of way have occurred.

Encroachment – An encroachment is any installation, device, object or occupancy that is located at, above or below the grade line of the highway and within the right of way limits, and that is not installed as part of the highway facility and which has not been authorized by the execution of a permit, lease or other appropriate document.

Encroachments include but are not limited to the following within the right of way:

- Overhanging projections of signs, where the base is installed off the right of way.
- Fences, walls, and gates.
- Abandoned vehicles and equipment.
- Advertising devices, including political banners.
- Buildings or structures.
- Projections from buildings (e.g., stoops, decks, porches).
- Tree plantings or landscaping.
- Driveways/approaches in violation of WSDOT’s Access Control Policy.

- Crane booms.
- Excavations or fill material.
- Private signs, emblems, symbols, posters, monuments.
- Highway memorials, i.e., crosses, flowers.
- Stormwater or surface runoff from abutting lands directed to the highway.
- Mailboxes that are considered a safety hazard.
- The following installations are not encroachments:

Utility facilities that were installed pursuant to WSDOT's Utility Accommodation Policy.

Private approaches (including residential, commercial, and farm) that were installed in compliance with WSDOT's Access Management Policy.

Trails or pathways that were installed in compliance with WSDOT's Airspace Leasing Policy.

WSDOT reserves the authority to remove any public or private installation on the public right of way without notice if it presents a hazard to public safety, or interferes with traffic operations as allowed by [RCW 47.32.130](#).

11-9.1 General

The basic principle underlying this policy is that no person or entity may lawfully occupy or use the department's rights of way without authorization to do so. This policy provides guidance for how the region will prioritize their efforts to cure encroachments (unless state legislature provides new law). This policy also will describe the expectations when creating a master region inventory, and the expected level of monitoring to maintain the inventory.

11-9.2 Identifying and Managing Encroachments

11-9.2.1 Monitoring and Inspections

All WSDOT employees should be alert to the possible existence of encroachments.

When identified, the encroachment should be reported to the appropriate office for handling. Historically, the following offices have been delegated responsibility:

- **Advertising/Business Signs** – Region Traffic and Region Real Estate Services Office if necessary.
- **Periodic, Intermittent, and/or Temporary Encroachments (e.g., vendors, parked vehicles)** – Region Maintenance Office and/or Region Real Estate Services Office.
- **Permanent Improvements** – Region Real Estate Services Office.
- **Unauthorized Accesses** – Development Services, Maintenance, Region Real Estate Services Office and Access and Hearings Unit.
- **Unauthorized Wireless Communications Equipment** – HQ Real Estate Services Office.

Each region has the authority to vary or establish different areas of responsibility to meet the region's operational needs.

11-9.2.2 Encroachments Discovered During Project Development

All WSDOT employees involved in delivering a highway project should be alert to the possible existence of encroachments. When an employee identifies an encroachment, they should report it to the Region Real Estate Office as early as possible. Encroachments can affect project delivery timeframes and budgets.

11-9.2.3 Encroachment Inventory

A master inventory should be created for each region and will be managed by the appropriate location, either at the region or HQ. This inventory should be regularly updated to include encroachments discovered during routine monitoring and inspections and through project development activities.

It is not expected that the regions will go out and perform a survey to create a master inventory. All offices in the regions will submit their known/confirmed encroachments on (date) and it will be updated as project lists are created and regular surveillance/monitoring/inspections are performed.

At a minimum, the inventories should include the following information:

SR#	IC#	Location on SR	Description of Encroachment	Priority of Encroachment	Status/Cure
999	99-99-99999	East side of roadway.	Espresso building encroaches into ROW by 2 feet, for a total of 16 square feet.	Select 1-5 as listed in 11-9.3 below when type is known	Lease, disposal, request owner to remove, etc., depending on the situation.

This information is fictional and is for illustrative purposes only.

IRIS (or the latest electronic data management) or other appropriate application is used to generate the master inventory. It is recommended that IRIS be used.

11-9.3 Developing an Action Plan

WSDOT will utilize a prioritized approach when determining the timing for curing encroachments per the order listed below:

- A. Encroachments determined to be a safety hazards shall be removed as soon as possible (under statutory authority previously referenced).
- B. Encroachments determined to be an operational impediment will be removed as soon as possible (under statutory authority previously referenced).
- C. Encroachments discovered during project development activities will be cured or removed as part of the project.
- D. An encroachment on property that will be needed for transportation purposes within the near future will likely be cured or removed as part of the future project.

Other encroachments as discovered during monitoring and/or inspections will be cured or removed as resources become available.

11-9.4 Removing the Encroachment

If the encroachment has been determined to be immediately or eminently dangerous to the traveling public, it may be removed immediately per [RCW 47.32.130\(1\)](#).

For other encroachments that WSDOT determines need to be removed, a notice will be posted upon any and all structures, buildings, improvements, and other means of occupancy of the state highway with the support of region management. WSDOT will also notify the AGO of the encroachment and their intention to post a notice. The notice needs to include the date of the posting and the encroachment owner. The notice states the encroachment owner must remove all property from the ROW within ten days following the posting of the notice.

If the encroachment is not removed within ten days following the posting of the notice, WSDOT will submit this file to the AGO for action.

11-9.5 Curing the Encroachment

When a determination has been made to allow an encroachment to remain, a decision must be made as to the appropriate document to be used. Each decision should be coordinated between the appropriate staff. If there is a question on how to cure the encroachment, the region should contact Property Management staff at HQ to discuss.

11-9.5.1 Determining the Appropriate Document for Allowing the Encroachment

Selecting the appropriate document for authorizing uses of WSDOT rights of way depends on the purpose, type, and duration of the use. The following may be used as a guide:

- Permits, airspace leases, ground leases, easements, cooperative agreements, or conveyance documents.
- If there is real property encroaching on WSDOT property, leases will be recorded.

11-9.5.2 Market Value

[RCW 47.12.063](#) and [WAC 468-30-060](#) and 110 require that department property must be leased or sold at market value. Market value may be established through an appraisal, a value memorandum for properties valued between \$10,000 and \$25,000, and the formula method for leased properties valued under \$10,000.

In addition to the rent, the lessee may be responsible for paying the Leasehold Excise Tax (LET).

- There are exemptions to the LET, please see [RCW 82.29A.130](#).

11-10 Assessments Against State-Owned Lands

A. General

1. Even though the state is exempt from the payment of general real estate taxes, it enjoys no such exemption from the lien and charge of certain assessing districts. Some assessments are collected as part of the real estate taxes and are generally for administrative and operational costs of the districts, not capital improvement costs. Assessing districts with statutory authority to assess department-owned lands include: diking, drainage, sewerage, storm water, fire protection, irrigation, fire patrol, and weed districts.
2. Other assessing districts have no authority to assess department-owned lands but may assess such lands when they follow the legal requirements to establish the district and the assessment values and the proposed improvement “specially benefits” the assessed lands. Such districts include: local improvement districts (LID), utility local improvement districts (ULID), water districts, sewer districts, sanitary sewer districts, port districts, public utility districts, reclamation districts, park districts, river and harbor improvement districts, and rodent extermination districts.
3. All assessment statements are received in the region and must be quickly checked to see if they are for an existing obligation, or if they represent a new improvement or proposal along with the region recommendation. Because appeal periods are so short (road improvement districts have a 10-day appeal period after mailing, most others have a 30-day period), prompt review and processing for payment is essential.
4. Generally, this section applies to assessments against parcels in the Real Property Inventory. The obligation of the department for storm water control assessments is detailed in [RCW 90.03.525](#) and these are processed by the HQ Operations Division.

B. Rules

1. [Chapter 79.44 RCW](#) provides that any region proposing a new improvement/assessment must provide a Hearing Notice to the Office of Financial Management with a copy to the head of the impacted agency at least 30 days prior to the date of the required public hearing.
2. Any such hearing notices received by the region are to be promptly directed to the HQ Real Estate Services Manager for further processing. The notice is to include the region recommendation to either honor or protest the assessment.

C. Procedures for Processing Assessments

1. Most assessment statements are mailed to region offices; those mailed to HQ are returned to the region and processed.
2. After preliminary review, the statements are routed to the appropriate region office for the following actions:
 - a. Verifies that the assessment is for lands still owned by WSDOT and that the benefit provided by the assessment still exists.
 - b. Prepares a payment voucher including coding for the charges and routes it to the region accounting office to process the payment.

D. Payment of Assessment on WSDOT-Owned Property

1. All assessments will be mailed by the assessing district to the appropriate WSDOT region organization (Operations or Real Estate Services).
2. The Region Operations or Real Estate Services Office will:
 - a. Prepare the voucher distributions, including the required expenditure coding and purchase authorities. Care should be taken to ensure that:
 - (1) The assessments are only for property WSDOT owns.
 - (2) The assessments are valid.
 - (3) The payments are processed in batches small enough (contact the region accounting office for batch sizes) to be paid on a timely basis without causing an extraordinary workload impact on the region accounting staff.
 - b. Make two copies of the voucher distribution and attachments plus whatever copies the originating office requires.
 - c. Forward the original and one copy to the region accounting office for processing.
3. The region accounting office will:
 - a. Perform the normal voucher audit process.
 - b. Process the original through the normal voucher process and maintain one copy (as usual) of the voucher in the region accounting office.

11-11 Facilities

Disposing of Capital Facilities Properties

A. Introduction

1. **Purpose** – To provide a procedure for WSDOT to follow which will ensure that surplus HQ Facilities Office properties are disposed of properly and with “just compensation.”
2. **Definitions**
 - a. HQ Facilities Office properties include all real property, buildings, and structures used for the planning, design, construction, maintenance, or administration of WSDOT’s construction management and support program. Excluded are Marine, Aviation, and infrastructure support facilities.
 - b. Just compensation is the equivalent reimbursement value for the loss of the property owned by WSDOT. The dollar amount shall be established by approved real estate methods.
 - c. RES-ER (Real Estate Services – Electronic Review) (Oracle) is the computerized electronic review system to track Disposal and Lease Reviews administered by WSDOT Property Management section. This system and process includes properties managed by Capital Facilities.

B. Policy

1. All HQ Facilities Office properties must be disposed of for “just compensation.”
2. Proceeds from the sale of any HQ Facilities Office properties shall be deposited into Fund 108 (the Motor Vehicle Fund).
3. Prior to surplus, the facility must be deemed ready for release by the Fields Operations Support Service Center Environmental Support Branch Manager.
4. The disposal/leasing processes for Facilities properties as well as any additional reviewers are detailed in Sections [11-7](#) and [11-8](#).

11-11.5.1 Radio Site Acquisition

A. Introduction

1. **Purpose** – To provide a procedure to document the steps necessary to acquire radio/communications sites at locations where WSDOT is required to provide uninterrupted coverage for WSDOT’s statewide emergency radio operations network.
2. **References**
 - a. [RCW 47.12.010](#) *Acquisition of property authorized*
 - b. *Design Manual M 22-01, Chapter 1050* Intelligent Transportation Systems
 - c. ITS Communications & Wireless Technology: 2010-2020 Strategic Plan

- d. *Facilities Inventory System Manual*
- e. *Right of Way Manual M 26-01, Chapter 6 Acquisitions*

3. Definitions

- a. **Acquisition** – The acquisition of real property in fee or by leasehold interest.
- b. **Facilities Control Record Number (FCR#)** – The number assigned to each site and building owned, leased, and/or operated by WSDOT.
- c. **Real Estate Services (RES)** – The department responsible for the acquisition of land acquired in fee or by leasehold interest for placement of radio communications towers or radio equipment buildings to support the office of ITS Communications and Wireless Technology.
- d. **Integrated Realty Information System (IRIS)** – The computerized inventory system used by RES to track all real property owned and leased for the benefit of ITS Communications and Wireless Technology.
- e. **Propagation Study** – A computerized analysis carried out by ITS Communications and Wireless Technology as an initial test to determine the area of coverage a specific radio signal is capable of radiating from a given location.
- f. **Path Analysis Study** – A computerized analysis carried out by ITS Communications and Wireless Technology as an initial test to determine the feasibility of point to point communications between radio facilities.
- g. **Right of Way Work Order (RW Work Order)** – Job numbers used to accumulate costs for appraisal, review appraisal, title information, land purchase, acquisition costs, necessary related labor expenses, production of sundry site plan, and document recording.
- h. **ITS Communications Strategic Plan** – The 10-year strategic plan to identify the direction of the wireless program. One of the objectives of the strategic plan is to create individual regional communications plans. The regional communications plans will provide detailed regional communications projects. The ITS communications project process will provide proposed schedules, general scopes, and budgets for each project.
- i. **ITS Communications and Wireless Technology Site Comparison Form** – A form used to document all of the pertinent data for site comparison purposes.

B. Responsibilities

If a facility is to be leased:

- 1. ITS Communications and Wireless Technology is responsible for the following:
 - a. Perform the necessary tests, analysis, surveys, reports, etc. to determine if a site is viable to acquire via fee acquisition or other means necessary to obtain property rights.

- b. Contact the RES Liaison and provide the information necessary for the RES Liaison to contact the Landlord and request a lease.
 - c. Upon execution of the lease, ITS may install equipment to make the site operational.
2. HQ Facilities Office is responsible for the following:
 - a. Assign a Facilities Control Record Number (FCR#) and provide the FCR# to the RES Liaison.
 - b. Create and provide a work order number to fund the site selection work.
 - c. Upon execution of the lease begin payment process.
 - d. If lease is not for land, but is for space in building, update existing FCR# and data.
 3. HQ RES Liaison is responsible for the following:
 - a. Create an Inventory Control Number (ICN) in IRIS.
 - b. Contact land/facility owner to begin lease negotiations in accordance with [Chapter 6](#).
 - c. Contact the region RES office and request a parcel number for the property, create an ICN by adding the leased parcel to IRIS, and cross-reference to the appropriate FCR#.
 - d. After lease has been drafted, any operations or policy concerns are reviewed by ITS Communications and Wireless Technology.
 - e. Transmit to the Assistant Attorney General for review and signature.
 - f. Transmit to WSDOT Title section for processing and signature, including the Memorandum of Lease to be signed at the same time as the lease document.
 - g. Once fully executed and copies of the lease have been returned to RES, transmit to HQ Facilities Office to begin payment process.
 - h. Notify ITS Communications and Wireless Technology that facility can now be occupied.

If facility is to be purchased:

1. ITS Communications and Wireless Technology will be responsible for the following:
 - a. Perform the necessary tests, analysis, surveys, reports, etc. to determine if a site is viable to acquire.
 - b. Notify the HQ RES Liaison of the decision to purchase the site and request that the Liaison begin the acquisition of the property.
 - c. Provide the information necessary for the RES Liaison to contact the Landowner and request to purchase.

- d. Provide the required funding/work order to purchase the property.
 - e. Upon acquisition of the property, ITS can move in and make site operational.
2. HQ Facilities Office will be responsible for the following:
 - a. Creating and provide a work order number to fund the site selection work.
 - b. Notifying HQ Accounting Office to add FCR# to tax table.
 - c. Updating the existing work order used for the comparison study to fund the site development, tower construction, and building installation.
 3. HQ Real Estate Services Liaison will be responsible for the following:
 - a. Securing the right of entry permit from property owner and transmitting to Region Facilities Planner.
 - b. Arranging for detailed site investigations to include:
 - Random soil testing for chemical contaminants (analysis by a Department of Ecology (DOE) certified independent laboratory).
 - Ground water tests for contaminants (analysis by DOE certified independent laboratory).
 - Test borings to determine soil bearing capacity (typically by state force).
 - Determination of highest and lowest groundwater levels for impact to foundations, drain fields and water wells (typically by state force).
 - Inventory level assessment for wetlands, endangered species and biology.
 - c. If none of the results from above preclude the intelligent purchase of the prime site send all results to HQ Facilities office for concurrence. If not, repeat steps a and b for the number two site.
 - d. Order an appraisal.
 - e. Procuring services of local land surveyor to provide:
 - Recorded site boundary survey.
 - Legal description.
 - Formatted on current WSDOT electronic media.

Note: Advise surveyor that additional tasking will be forthcoming at a later date to augment boundary survey with site utilities, topography, contours, etc.
 - f. Acquiring parcel with funding program's approval.
 - g. Contacting land owner and begin negotiations for a purchase in accordance with [Chapter 6](#).

Appendix 11-1 WSDOT Owned Land – Property Types

Land owned by the Washington State Department of Transportation (WSDOT) is divided into two categories—infrastructure and non-infrastructure. Infrastructure is all land located inside the right of way of operating state highways. The state's highway system consists of approximately 7,043 miles. Infrastructure is generally not included in our inventory, except that airspace, rest areas, park and ride lots, landscape areas, and wetland mitigation sites may be within the highway right of way limits but are inventoried due to their special uses.

Non-infrastructure land includes all land outside the rights of way which the department owns. These lands are categorized into 22 property types, as follows (including the above property types that may be within the highway right of way):

- A. **Access Rights (AR)** – An acquired right to restrict direct access onto a state highway facility from adjoining property.

Example: Access to and from I-5.

- B. **Airspace (AS)** – That property below, at or above grade within the right of way lines of an operational highway, excluding the traveled roadway.

Example: Area above I-5 where the Washington State Convention Center is located.

- C. **Aviation (AV)** – Emergency airstrips and their corresponding access roads.

Example: Skykomish State Airport

- D. **Capital Improvements (CI)** – Administrative offices, maintenance facilities, radio sites, and other properties developed for specialized department use. Improvements used for department purposes (offices, maintenance sheds, etc.) are inventoried by HQ Facilities.

Example: Olympic Region Headquarters Facility

- E. **Encroachment (ENC)** – Installation, device, object or occupancy that is located at, above or below the gradeline of the highway and the right of way limits and that is not installed as part of the highway facility, and which has not been authorized by the execution of a permit, lease or other appropriate document.

- F. **Excess Property (ER)** – Property that was originally acquired for a highway purpose, but due to a change to highway alignment or design, is now outside the highway right of way.

Example: That portion left over after the realignment of a curve.

- G. **Landscape Area (LA)** – That portion of the right of way used to improve and preserve highway esthetics. These areas are specifically designated on the right of way plan.

Example: A vegetation buffer

- H. **Ferries (MA)** – Ferry terminals and parking facilities to serve ferry riders.
Example: Colman dock
- I. **Mitigation Site (MS)** – Property other than Wetland purchased for specific highway mitigation.
Example: Stormwater detention facility
- J. **Other (XX)** – For those properties that do not fall under any other type.
- K. **Park and Ride Lots (PR)** – Property acquired and dedicated to park and ride purposes pursuant to [RCW 47.12.270](#).
Example: Martin Way Park and Ride Lot
- L. **Easements (PE)** – Ownership less than fee title in support of operation of a state highway.
Example: Acquisition from the Forest Service (portions of I-90).
- M. **Pit Sites (PS)** – Land acquired and used for removal of materials for highway construction and maintenance. Properties include quarry and common barrow sites.
Example: Carr Road Pitsite
- N. **Potential Wetlands (PW)** – Properties retained by WSDOT as possible wetland mitigation sites.
Example: Locations that appear to have potential to provide mitigation for wetland impacts.
- O. **Rest Areas (RA)** – A Safety Rest Area as defined in [Title 47.30 RCW](#).
Example: Scatter Creek Rest Area
- P. **Radio Site (RS)** – A site inventoried specifically for the placement of WSDOT's radio tower and antennae.
- Q. **Stockpile Sites (SP)** – Property used for storage of processed materials for highway maintenance and often used in conjunction with pit sites. When a parcel has both designations, it should be inventoried as a pit site (PS).
Example: Eli Hill Stockpile Site (10.25 acre site adjacent to SR 410 just west of Bonney Lake).
- R. **Surplus Land (SL)** – Property purchased by WSDOT outside the right of way which has no specified use.
Example: A remainder that would be useless or of little value to the owner after WSDOT acquisition.
- S. **Temporary Construction Easement (TCE)** – A temporary right acquired to allow construction. Normally this right will expire upon completion of construction.

- T. **Unconstructed Right of Way (UR)** – Property acquired for a highway project that has not yet been funded for construction.

Example: Recently acquired SR 509 alignment for which there are no monies to construct.

- U. **Waste Sites (WS)** – Property used to deposit waste materials from highway construction projects or highway maintenance.

Example: A site used to place scarified asphalt

- V. **Weigh Station (WT)** – Property adjacent to travel way used for placement of truck scales. Typically shared use between WSDOT and Washington State Patrol (WSP).

- W. **Wetlands (WL)** – Land acquired to mitigate wetland areas disturbed or destroyed by highway construction projects

Example: Wetlands that are enhanced or expanded to replace wetlands impacted by WSDOT projects.

Appendix 11-2 Notice of Auction for Improvements

Note: This form is an example of what the Notice of Public Auction looks like. Not all parcels will be the same depending on the complexities and status of the parcel improvements.

Name of Legal Newspaper

Address

RE: Legal Advertisement

Washington State Department of Transportation

Real Estate Services Office

NOTICE OF PUBLIC AUCTION

Sale No.

Item to be auctioned:

The Washington State Department of Transportation will sell by oral bid:

TIME, DATE, AND PLACE OF SALE:

Assessor Parcel Number:

WSDOT Parcel Number:

IC No.:

Description of item(s) to be auctioned:

SALE TERMS

- A. At the time of sale, the successful bidder (the Purchaser) shall immediately upon demand execute the Personal Property Sale and Removal Agreement provided by the Washington State Department of Transportation (the State) and make payment in full plus Washington State sales tax, plus a refundable performance bond or deposit; otherwise the State may accept the second high bid or negotiate a sale for no less than the established minimum bid. A performance bond or deposit of \$7,500 is required by the successful bidder. The performance bond/deposit is to ensure timely removal of the improvement(s), and that the State's property is left in a condition satisfactory to the State. Such satisfactory condition shall include, but not be restricted to, removal of the improvement(s) sold, and removal of any equipment, debris or contamination resulting from the Purchaser's activities. The performance bond or deposit will be returned to the successful bidder upon final inspection by the State and upon the Purchaser complying with the sale terms.
- B. Payments to be made by cashier's check, certified check, or money order are to be made payable to Department of Transportation.
- C. Purchaser shall agree to remove all the above-described improvement(s) from the State's property and clean up all resultant debris in accordance with the State's instructions prior to six (6) months after date of sale. Such instructions may include, but not be restricted to:
 1. designating the location(s) at which the Purchaser may access the State's property,

2. approving the method of removal of the improvement(s) sold,
3. approving the days and hours in which the removal and cleanup activities may take place,
4. requiring removal of any equipment, debris or contamination resulting from Purchaser's activities.
5. sewer and water lines will be capped, any septic tanks will be pumped
6. foundation walls do not have to be removed
7. location of the move is subject to agency approval. None of the structures will be moved to another location proposed for a Public Agency project

The State accepts no liability for protection of the improvement(s) after the sale has been consummated. It shall be the Purchaser's responsibility to comply with all federal, state, county or city regulations that apply to any activity resulting from the award of this sale, including but not limited to the removal of any item purchased, and shall agree to obtain all necessary permits.

- D. The purchaser may not assign any right acquired by this sale without the written permission of the State. Title to the improvement(s) remains in the State until the improvement(s) is (are) severed and removed from State's property. The Purchaser may not store any equipment or other personal property on the State's property that is not required to comply with the terms of this sale.
- E. Washington State Department of Transportation employees must request and receive the written permission of the Secretary of Transportation prior to bidding on Department owned property.
- F. The State makes no warranty, expressed or implied, including but not limited to the quantity and quality of improvements and suitability for any use. All improvements offered "as is" and "where is" without representation, warranty or guarantee as to quantity, quality, character, condition, size or kind, or that the same is in condition or fit to be used for the purpose for which intended, and no claim for any allowance or deduction upon such grounds will be considered after bids have been awarded. All sales are subject to matters that would be disclosed by inspection of the improvement(s) purchased, special conditions contained herein, and as may be named in other materials distributed by the State including the Personal Property Sale and Removal Agreement, a copy of which will be made available upon request. The State reserves the right to cancel any or all sales at any time without notice and reject any and all bids. All sales are subject to approval by the Secretary of Transportation.
- G. None of the improvements have been inspected for lead paint. Due to the age of these structures, there is also the potential for asbestos containing building materials.

Direct all inquiries to:

Washington State Department of Transportation
 Real Estate Services, Attn:
 Address
 Phone Number

Appendix 11-3 Property Inventory Instructions

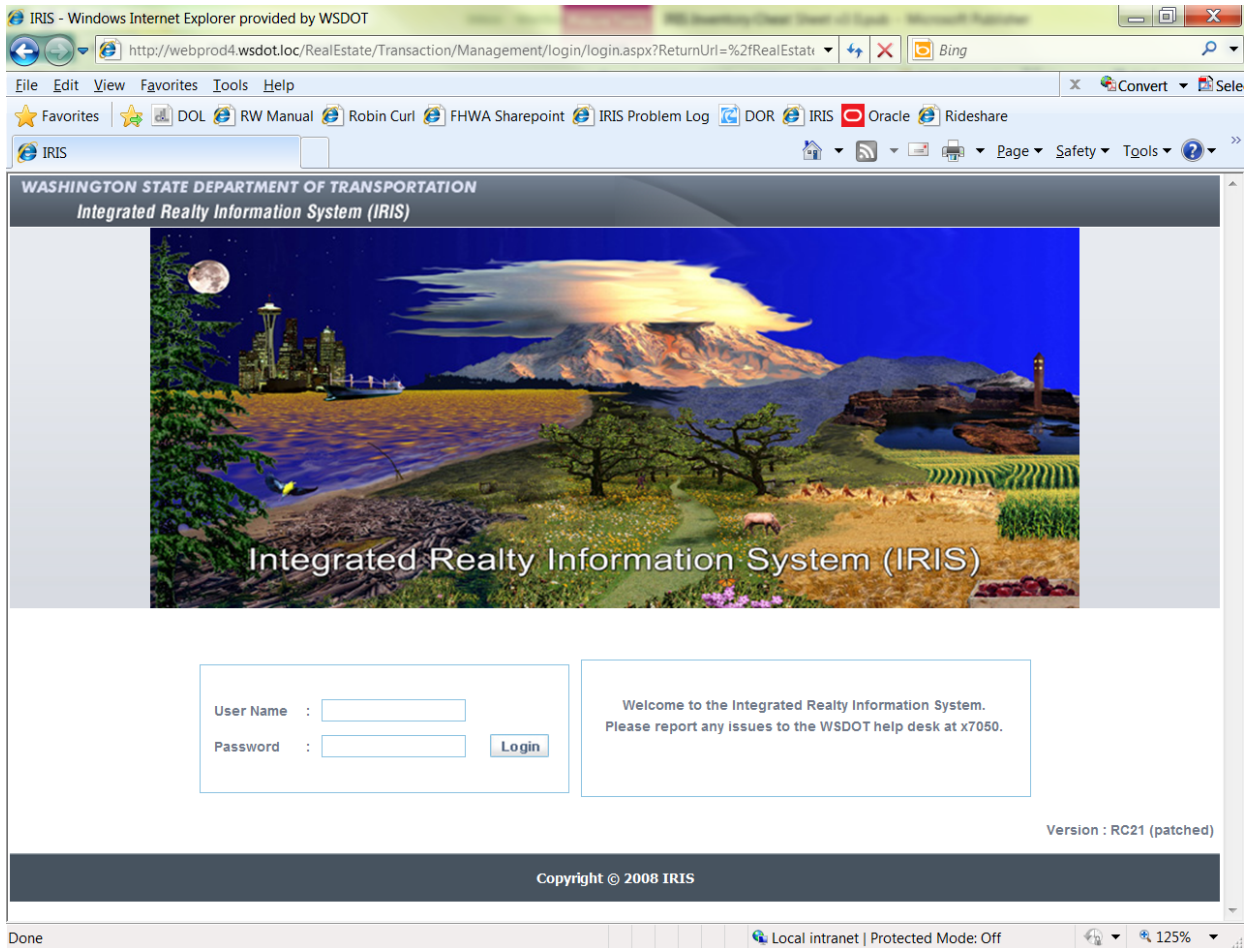

Why Inventory all Land and Land Rights?

- **By state law, all state agencies must comply with Generally Accepted Accounting Principles (GAAP) in recording accounting transactions and producing annual financial statements.**
- **All assets are required to be reported in the financial statements at historical cost and depreciated as appropriate.**
- **Land is an asset. Doesn't matter if it is within or without the right of way. GAAP requires all land to be recorded in an inventory/tracking system capable of reporting historical cost in a manner to ensure inclusion in the financial statements.**
- **In addition, Land Rights such as easements are also assets of the agency. Temporary easements may also be subject to depreciation whereas permanent easements are not.**

Creating an Inventory Control Number

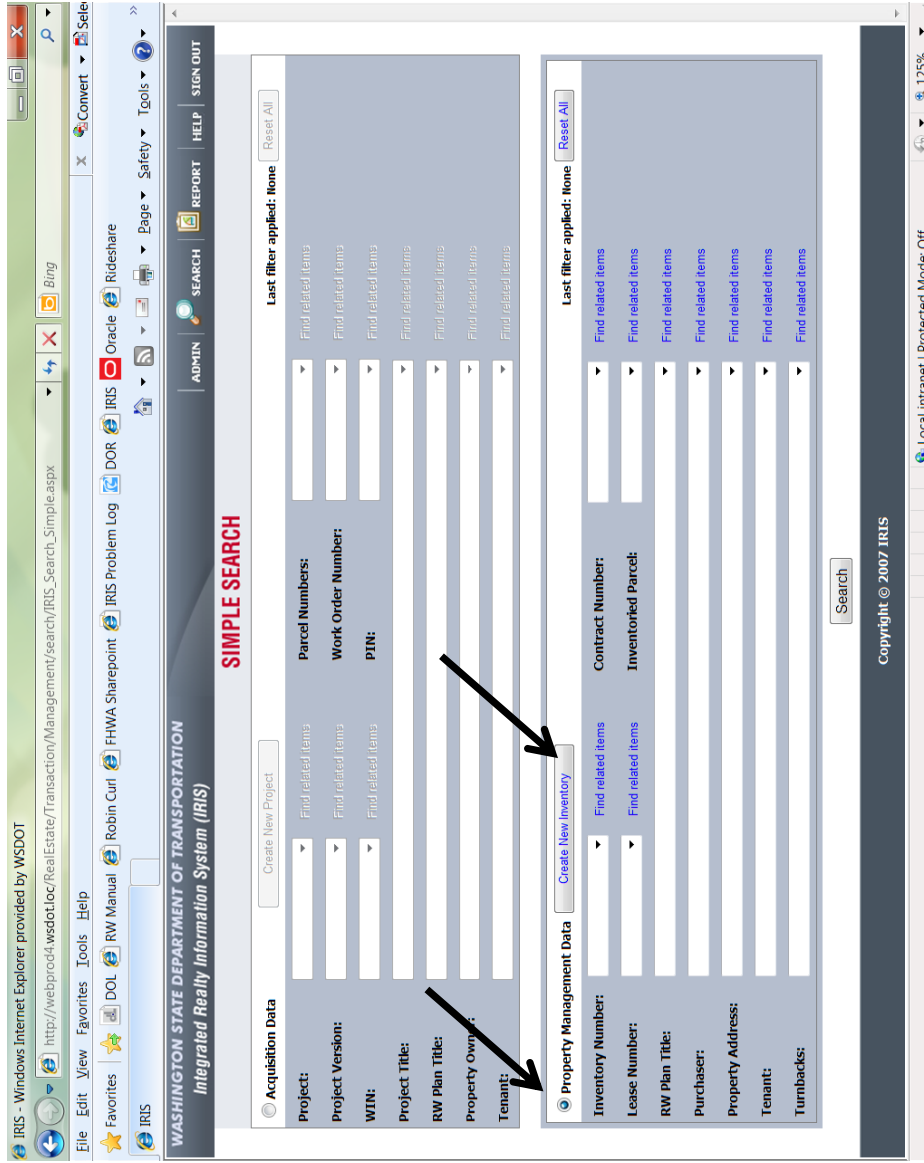

After logging in, you will arrive at a screen that looks like the one above.
Click on the circle next to “Property Management Data”.
The system will refresh and then you will be able to Create New Inventory.

Creating an Inventory Control Number

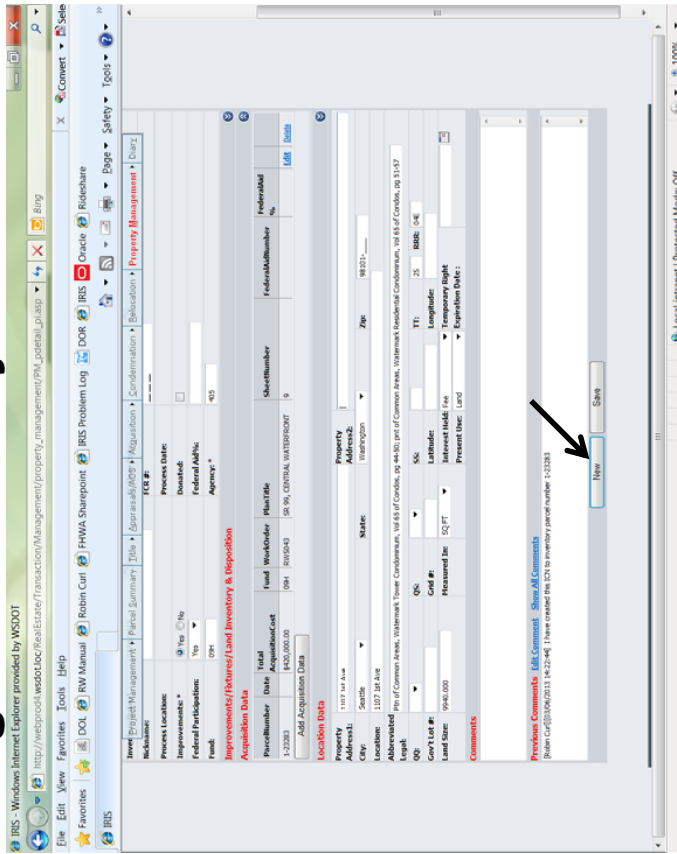

You can also create a Inventory Control Number (ICN) by clicking “New” at the bottom of the Property Inventory Screen. Be aware that by using this feature IRIS will create the new ICN in the Region and County you were previously working in. If you create an ICN using the wrong county, please e-mail Robin Curl (curlr@wsdot.wa.gov) with the following information:

- Current ICN
- Correct County

Creating an Inventory Control Number

To create the Inventory Control Number (ICN) the following fields need to be filled in:

1. Region
2. County
3. Property Type (Right of Way Manual - Chapter 11, Appendix 11-1)
4. Inventory Date (usually the date of entry)
5. Improvements (Choose Yes or No)
6. Federal Participation (Choose Yes or No)
7. Fund
8. Property Address
9. City
10. Zip
11. Location
12. Abbreviated Legal (this information can be found on the front page of the deed)
13. SS – Section
14. TT – Township
15. RRR – Range
16. Land Size
17. Measured In (Choose Acres or SQ FT (square feet))
18. Interest Held (Choose Fee, Lease, Permanent Easement, Permit, or Temporary Easement)
19. Present Use (Right of Way Manual - Chapter 11, Appendix 11-?)
20. Enter Comments (Why are you creating this ICN?)

The following information should be entered if applicable:

1. Site Number (if inventorying a Capital Improvement)
2. FCR # (if inventorying Facilities property)
3. Donated (click the box to mark)
4. Federal Aid %
5. QQ (Quarter Quarter)
6. QS (Quarter Section)
7. Gov't Lot # (Government Lot Number)
8. Grid #
9. Latitude
10. Longitude
11. Temporary Right Expiration Date (enter the date the Temporary Right will expire by clicking on the calendar)

Creating an Inventory Control Number

Example of the Property Inventory Screen like if the property is inventoried correctly.

- Browser Title Bar:** IRIS - Windows Internet Explorer provided by WSDOT
- Address Bar:** http://webprod4.wsdot.loc/RealEstate/Transaction/Management/property_management/PM_detail_pi.asp
- Navigation Bar:** File, Edit, View, Favorites, Tools, Help
- Browser Tabs:** DOL, RW Manual, Robin Curl, FHWA Sharepoint, IRIS Sharepoint, IRIS Problem Log, DOR, IRIS, Oracle, Rideshare
- Page Navigation:** Project Management, Title, Appraisals/AOS, Acquisition, Relocation, Condemnation, Property Management, Diary
- Form Fields:**
 - Region: Northwest
 - County: King
 - Lease #: 01-17-09952
 - Property Type: Unconstructed R/W
 - Inventory Date: 03/06/2013
 - Process Location: Yes (selected)
 - Improvements: Yes (selected)
 - Federal Participation: Yes
 - Fund: 09H
 - Agency: 405
- Location Data Section:**
 - Property Address: 1107 1st Ave
 - City: Seattle
 - State: Washington
 - Zip: 98101
 - Location: 1107 1st Ave
 - Abbreviated Legal: Pnt of Common Areas, Watermark Tower Condominium, Vol 65 of Condos, pg 44-50; pnt of Common Areas, Watermark Residential Condominium, Vol 65 of Condos, pg 51-57
 - Q#:
 - SS:
 - TT: 25
 - RRE: 0#E
 - Gov't Lot #: 5940.000
 - Land Size: 5940.000
 - Measured In: SQ FT
 - Latitude:
 - Longitude:
 - Interest Held: Fee
 - Temporary Right:
 - Expiration Date:
 - Present Use: Land
- Comments Section:**
 - Previous Comments: Edit Comment Show All Comments
 - Comment: [Robin Curl][03/06/2013 14:22:44] I have created this ICN to inventory parcel number 1-23383

Inventorying a Parcel Number

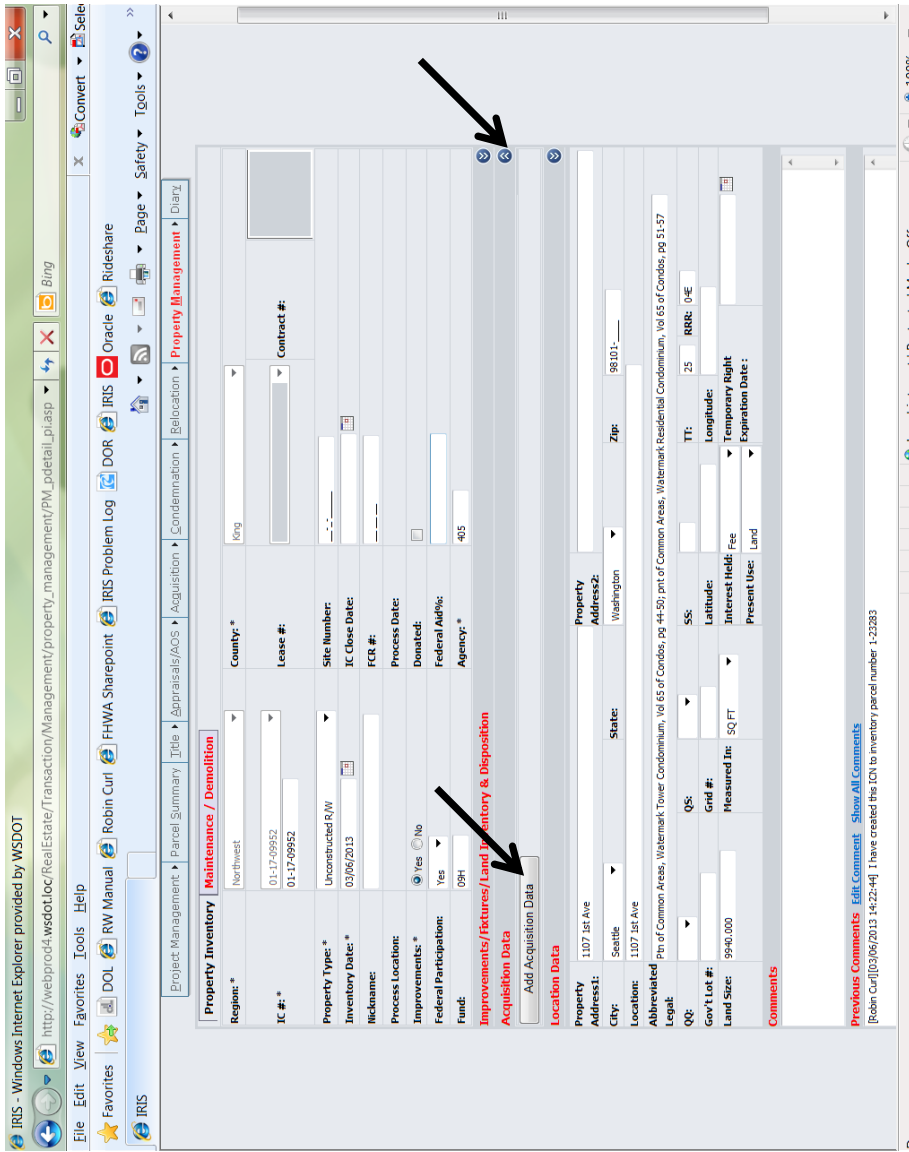

1. Click on the arrow to expand the Acquisition Data Tab
2. Click on Add Acquisition Data

Inventorying a Parcel Number

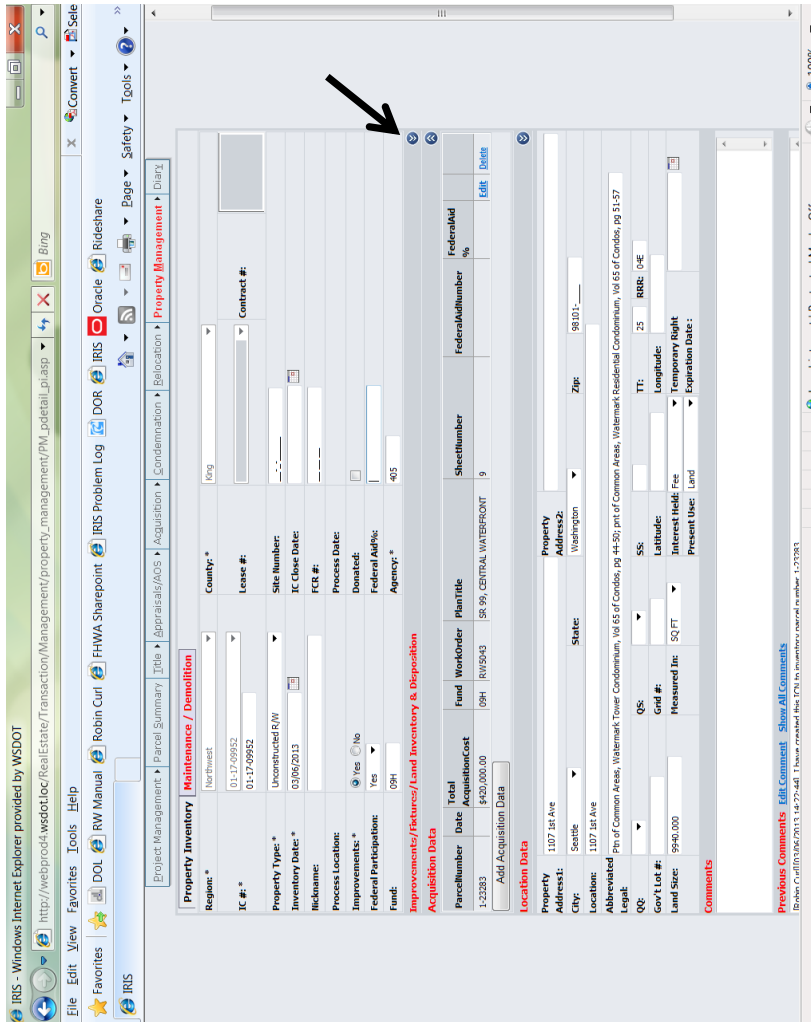

Once the parcel has been entered, this is what the Property Inventory Screen will look.

Now it is time to inventory the Improvements using the “Improvements/Fixtures/Land Inventory and Disposition” tab. Click on the arrow to expand the “Improvements/Fixtures/Land Inventory and Disposition” tab.

Click on “Add Improvements/Fixtures Inventory & Disposition”.

Inventorying Improvements

Use the Real Property Voucher (RES 321) to accurately enter improvements. The following Improvement Types **MUST** be inventoried:

- Administrative Settlement
- Cost-to-Cure
- Damages
- Escrow Fees
- Excise Tax
- Judgment & Decree
- Land
- Negotiated P&U
- Protective Rents
- Release of Damages
- Septic Agreement
- Statutory Evaluation Allowance
- Well Agreement

***This list is not all encompassing.**

Inventorying Improvements

REAL PROPERTY VOUCHER

I hereby certify under penalty of perjury that the items and amounts listed herein are proper charges against the State of Washington, that the same are my part thereof, that same have been paid, and that I am authorized to sign for the claimant.

AGENCY NAME Washington State Department of Transportation DEPARTMENT OF TRANSPORTATION Real Estate Services P. O. Box 47338 Olympia, WA 98504-7338	GRANTOR OR CLAIMANT (NAME, ADDRESS) The Watermark Tower Association of Apartment Owners 2600 W. Commodore Way #2 Seattle, WA 98199-1279 PROJECT NO. AND TITLE SR 99 S. King St. to Thomas St. FEDERAL AID NO. F-099 ()	SWV No. SW01484750-0	PARCEL NO. 1-23283	DATED 1-3-13 1-3-13	SIGNATURE (IN INK) FOR EACH CLAIMANT The Watermark Tower Association of Apartment Owners, a Washington non-profit corporation X <i>Linda Mitchell</i> By: Linda Mitchell, President X <i>Nancy Smith</i> By: Nancy Smith, Secretary
--	---	-------------------------	-----------------------	---------------------------	--

In full, complete and final payment and settlement for the title or interest conveyed or released, as fully set forth in:

LAND:
 Warranty Deed
 Subsurface fee beneath approx. 9,940 sf of surface area

IMPROVEMENTS:

DAMAGES:	\$ AMOUNT
Cost to Cure	
Proximity	
Other	
Damages to the remainder	\$146,600.00
SPECIAL BENEFITS	
JC (Just Compensation) Amount	
Uneconomic Remnant	
Excess Acquisition	\$163,000.00
DEDUCTIONS:	
Amount Previously Paid	
Performance Bond	
Salvage Amount	
Pre Paid Rent	
Other	
ADMINISTRATIVE SETTLEMENT	
STATUTORY EVALUATION ALLOWANCE	\$257,000.00
ESCROW FEE	
REAL ESTATE EXCISE TAX	
OTHER:	

PARCEL NO.	JOB NUMBER	GROUP	WORK ORDER NO.	CONTROL SECTION	ORG. NO.	TOTAL	
						NON-PART.	DOLLARS
1-23283	RW 5043	10	0221	JE 20	303025		\$420,000.00
TOTAL							\$420,000.00

ACQUISITION AGENCY: *Erie Lee*
 AUTHORIZED AGENT PER WAC 173-030-010
 DATE: 1/24/13
 DATE: 3/6/13
 Voucher No. _____
 TOTAL AMOUNT PAID: \$420,000.00

Inventorying Improvements

Looking at the Real Property Voucher the following improvements are inventoried:

<u>Type</u>	<u>Description</u>	<u>Acquisition Value</u>
1. Land	land	\$16,400.00
2. Damages	damages to remainder	\$146,600.00
3. Administrative Settlement	Admin Settlement	\$257,000.00

****When inventorying improvements ensure that the total amount of the improvements inventoried equal the “Total Amount Paid” (shown at the bottom of the Real Property Voucher) and the “Total Acquisition Cost” located in the “Acquisition Data” field.****

Inventorying Improvements

IRIS - Windows Internet Explorer provided by WSDOT
 http://webprod4.wsdot.loc/RealEstate/Transaction/Management/property_management/PM_pdetail_pi.asp

Property Management | Parcel Summary | Title | Appraisals/AOS | Acquisition | Condemnation | Relocation | Property Management | Diary

Property Inventory Maintenance / Demolition

Region: * Northwest County: * King
 IC #: * 01-17-09952 Lease #: 01-17-09952 Contract #:
 Property Type: * Unconstructed R/W Site Number: IC Close Date: FCR #:
 Inventory Date: * 03/06/2013 Process Date: Donated:
 Nickname: Improvements: * Yes No Federal Participation: Yes
 Process Location: Fund: 08H Agency: * 405

Improvements/Fixtures/Land Inventory & Disposition

Type	Description	Acquisition Value	Disposition	Salvage Value	Indication	Performance Bond	Sale Price Date
Land	land	\$16,400.00					Edit Delete
Damages	damages to remainder	\$146,600.00					Edit Delete
Administrative Settlement	Admin Settlement	\$257,000.00					Edit Delete

Add Improvements/Fixtures Inventory & Disposition

Acquisition Data

Location Data

Property Address: 1107 1st Ave
 City: Seattle State: Washington Zip: 98101-
 Location: 1107 1st Ave
 Abbreviated Legal: Ptn of Common Areas, Watermark Tower Condominium, Vol 65 of Condos, pg 44-50; pnt of Common Areas, Watermark Residential Condominium, Vol 65 of Condos, pg 51-57
 Q#: Q5- Grid #: S5- Measured In: SQ FT
 Gov't Lot #: 9940.000 Interest Field: Fee Present Use: Land
 Land Size: 9940.000
 Comments

Done Local intranet | Protected Mode: Off

Inventorizing Improvements

Depending on when the parcel is inventoried, the Property Management Specialist (PMS) may need to revisit the ICN multiple times.

As you can see from the example I gave you, the “Date” field under the “Acquisition Data” tab is blank. The “Date” field is tied to the “Payment Available / Escrow Date” on the Acquisition side of IRIS.

The PMS can either edit the “Acquisition Data” information and manually enter the Date, or delete and re-add the “Parcel Number” to bring the “Date” over from the Acquisition side.

****Remember the Fund, Sheet Number, Federal Aid Number and Federal Aid % do not come over from the Acquisition side, the information will need to be captured before deleting the “Parcel Number”.****

Inventorying Improvements

- Project Information:**
 - Project Title: SR 99, CENTRAL WATERFRONT
 - R/W Plan Title: SR 99, CENTRAL WATERFRONT
 - Work Order Number: RW5043
 - R/W Plan Sheet Number(s): 1-22283
 - Parcel Number: 1-22283
- Region Certification Clear Dates:** A section with two empty input fields.
- Headquarter Clear Dates:** A section with two empty input fields.
- Title Approved:** A section with two empty input fields.
- Payment Available / Escrow Disbursed:** A section with two empty input fields.
- Comments:** A large text area for entering comments.
- Previous Comments:** A section with 'Edit Comment' links.

A black arrow points to the 'Region Certification Clear Dates' section. At the bottom of the form is a 'Save' button. The footer of the application displays 'Copyright © 2007 IRIS'. The browser's status bar at the bottom indicates 'Local intranet | Protected Mode: Off' and a zoom level of '100%'.

Inventoried Different Property Types from one Parcel Number

In cases where one Parcel has several different “Property Types” each Property Type must be Inventoried separately and the “Total Acquisition Cost” adjusted.

For example: A portion of Parcel 1-22287 is inventoried four times as followed:

ICN 1-17-09902 - “Unconstructed Right of Way” (“Interest Held” is “Fee”)
ICN 1-17-09903 - “Easement” (“Interest Held” is “Permanent Easement”)
ICN 1-17-09904 - “Easement” (“Interest Held” is “Temporary Easement” with a date entered in the “Temporary Right Expiration Date” field)
1-17-09905 - “Surplus Lands”

With every portion of the parcel inventoried the land size is also reduced from the initial parcel size.

Comments must be entered into IRIS referring to each ICN created for the parcel.

Example of Permanent Easement Inventory

- Inventory Data:**
 - Inventory Date: 01/23/2013
 - IC Close Date: [Blank]
 - FCR #: [Blank]
 - Process Location: [Blank]
 - Process Date: [Blank]
 - Improvements: Yes (selected) / No
 - Donated:
 - Federal Participation: No
 - Federal Public: [Blank]
 - Fund: 09H
 - Agency: 405
- Improvements/Fixtures/Land Inventory & Disposition:**
 - Type: Land
 - Description: 5.63% of Easement
 - Acquisition Value: \$48,950.00
 - Disposition: [Blank]
 - Subvalue: [Blank]
 - Performance Bond Indication: [Blank]
 - Performance Bond: [Blank]
 - Sale Price: [Blank]
 - Date: [Blank]
 - Other: Damages \$3,000.00
- Acquisition Data:**
 - Parcel Number: 1-2287
 - Date: 08/13/2009
 - Total Acquisition Cost: \$673,750.00
 - Fund: 09H
 - Work Order Plan Title: SR 99 S. Dearborn St. to Pine St.
 - Sheet Number: 3/5
 - Federal Add Number: [Blank]
 - Federal Add %: [Blank]
- Location Data:**
 - Property Address: 1201 1st Ave South
 - City: Seattle
 - State: Washington
 - Zip: 98114
 - Location: 1201 1st Ave S
 - Abbreviated Legal: Ptn of Lots 1-6, BK 330, vac. Utah Ave S and ptn of Lots 1-5 & 17, BK 331 Seattle Tidelands, filed in office of the Commissioner of Public Lands at Olympia
 - QOC: [Blank]
 - Gov't Lot #: [Blank]
 - Land Size: 5636.000
 - Grid #: [Blank]
 - Measured In: SQ FT
 - SS: [Blank]
 - TT: 24
 - RSB: 0-0E
 - Longitude: [Blank]
 - Interest Held: Permanent Easement
 - Temporary Right: [Blank]
 - Present Uses: Land
 - Expiration Date: [Blank]
- Comments:**
 - Previous Comments: [Blank]
 - Edit Comment: [Blank]
 - Show All Comments: [Blank]
 - Text: [Blank]

Example of Temporary Easement Inventory

- Browser:** Windows Internet Explorer provided by WSDOT.
- Address Bar:** http://webprod4.wsdot.loc/RealEstate/Transaction/Management/property_management/pm_pdetail_pi.asp
- Browser Menu:** File, Edit, View, Favorites, Tools, Help
- Browser Toolbar:** Favorites, DOL, RW Manual, Robin Curt, FHWA Sharepoint, IRIS Problem Log, DOR, IRIS, Oracle, Rideshare
- Status Bar:** Local intranet | Protected Mode: Off

The main content area is a form titled "Temporary Easement Inventory" with the following sections:

- Property Types:**
 - Inventory Date: 01/23/2009
 - Site Number: []
 - IC Close Date: 01/23/2013
 - FCR #: []
 - Process Date: []
 - Donated:
 - Federal AdPtc: []
 - Agency: 405
- Acquisition Data:**

ParcelNumber	Date	Total AcquisitionCost	Fund	WorkOrder	PlanTitle	SheetNumber	FederalAd	FederalAdNumber
1-22287	08/13/2009	\$673,750.00	09H	R015042	SR 99 S. Dearborn St. to Pine St.	313		
- Location Data:**
 - Property Address: 1201 1st Ave South
 - City: Seattle
 - State: Washington
 - Zip: 98134
 - Latitude: []
 - Longitude: []
 - Interest Held: Temporary Easement
 - Expiration Date: 05/31/2009
- Comments:**

Previous Comments Edit Comment Show All Comments

[Robin Curt][01/23/2013 14:54:13] I've set this SON up for a 4,177' Temporary Easement for the Alaskan Way Viaduct project. See SON 1-17-09903 for information on the Eastment & 1-17-09902 for Unconstructed Right of Way information.

Example of Surplus Land Inventory

- IC #:** 01-17-09905
- Property Type:** Surplus Lands
- Inventory Date:** 01/23/2013
- Lease #:** 01-17-09905
- Site Number:** [Blank]
- IC Close Date:** [Blank]
- FCR #:** [Blank]
- Process Date:** [Blank]
- Donated:**
- Federal PubLic:** [Blank]
- Agency:** 405

Below the form, there are several data tables and sections:

- Acquisition Data Table:**

ParcelNumber	Date	Total AcquisitionCost	Fund	WorkOrder	PlanTitle	SheetNumber	FederalAddNumber	FederalAdd
1-22287	08/13/2009	\$673,750.00	09H	R15042	SR 99 S. Dearborn St. to Pine St.	35		
- Location Data Form:**
 - Property Address:** 1201 1st Ave South
 - City:** Seattle
 - State:** Washington
 - Zip:** [Blank]
 - Latitude:** [Blank]
 - Longitude:** [Blank]
 - Present Use:** Land
 - Expiration Date:** [Blank]
- Comments:**

Previous Comments: [Blank]
Edit Comment: [Blank]
Show All Comments: [Blank]

[Robin Curt][01/23/2013 15:11:53] I've set this ICN up per Patrick Sullivan for a disposal on the Alaskan Way Viaduct Project.

IRIS QA Testing

From time to time testing is required by the Regions for changes made to IRIS.

Logging in to the IRIS QA Site:

Open your Web Browser (Internet Explorer, etc.)

Go to the website: <http://webqa3.wsdot.loc/RealEstate/Transaction/Management/login/login.aspx>

Enter your User Name and Password (this is usually your user name twice)

Select "login"

****Note the difference in the pictures on the login screen to help determine which site you're entering information into.*****

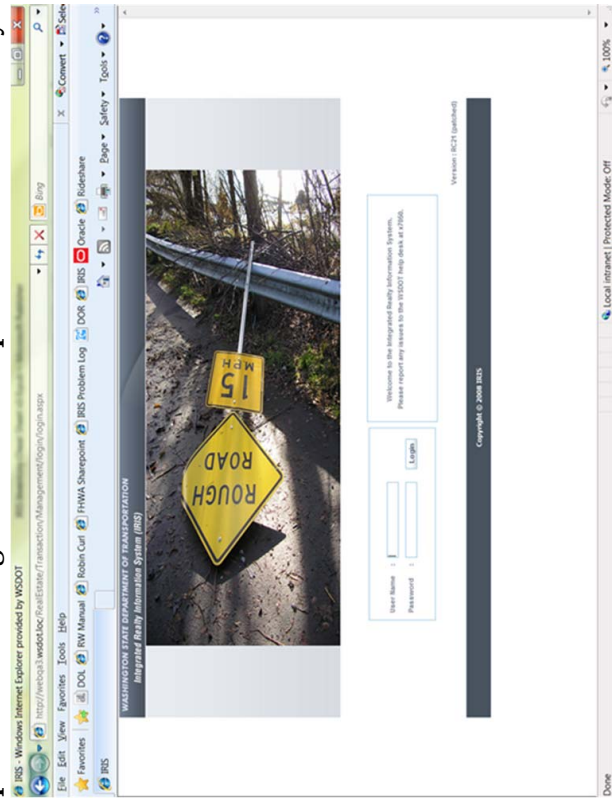

Appendix 11-5

Unlawful Detainer Action in Washington

5/20/2010

**Unlawful Detainer Action
in Washington**

S. Alexander Liu, AAG
Transportation & Public Construction Division

What is an unlawful detainer action?

- ▶ Commonly known as "eviction"
- ▶ The legal proceeding that makes the tenant surrender possession of the leased premises to the landlord

1

5/20/2010

The first condition

- ▶ A landlord-tenant relationship must be in place
 - WSDOT (landlord) must be the owner of the property
 - There must be a written or oral lease between WSDOT and tenant

3

When the need to take possession of the property arises:

- ▶ The lease term has expired and WSDOT decides not to renew the lease
- ▶ Project deadline is coming up and WSDOT decides to terminate the lease/tenancy
- ▶ Tenant fails to make rental payment
- ▶ Tenant violates certain conditions/covenants in lease, such as "no subleasing"

4

2

5/20/2010

When the need to take possession of the property arises:

- ▶ Tenant conducts drug-related illegal activities, nuisance, waste, unlawful business
- ▶ Person stays on the premises without permission
- ▶ Other conditions specified in lease may trigger lease termination
- ▶ Tenant abandons the premises

5

Specified-term lease

- ▶ For example, a short-term 90-day lease after WSDOT acquires the property
- ▶ Ask the question: Do we need the tenant out by the end of the term?
 - YES – DO NOT ACCEPT ANY RENTAL PAYMENT BEYOND WHAT THE LEASE PERIOD ALLOWS

6

3

5/20/2010

Specified-term lease

- ▶ Alert AGO if the tenant does not appear to be moving out
- ▶ No notice is required prior to the filing of eviction action
- ▶ What happens if WSDOT accepts additional payment beyond what the lease calls for?
 - (Lease is converted into month-to-month tenancy)

7

Month-to-month tenancy

- ▶ Month-to-month tenancy for indefinite term
- ▶ WSDOT needs to terminate the lease to take possession of the property
- ▶ 20-day notice to terminate tenancy
- ▶ Review lease terms carefully -- sometimes WSDOT's leases require a 30-day notice instead

8

4

5/20/2010

NOTICE TO TERMINATE TENANCY

TO: _____

AND ALL OTHERS OCCUPYING THE PROPERTY LOCATED AT:

[Enter property address.] _____

YOU ARE HEREBY NOTIFIED that your tenancy of the premises is terminated on _____ (last day of rental period)

and on that day you will be required to surrender possession of the premises to the Landlord.

Judicial proceedings may be instituted for your eviction if you do not surrender possession of these premises on or before the date set forth above.

It is illegal for a tenant to unreasonably withhold consent for the landlord to enter into the dwelling unit in order to:

- inspect the premises
- make necessary or agreed repairs, alterations, or improvements
- supply necessary or agreed services, or
- exhibit the dwelling unit to prospective or actual purchasers, mortgagees, tenants, workers, or contractors.

A tenant who unreasonably withholds consent for the landlord to enter may be liable for up to \$100.00 for each violation plus court costs and attorneys' fees. RCW 59.18.150.

DATED: _____

Signature of landlord or landlord's agent

Print Name: _____
Address: _____

9

How to serve eviction notice?

In order of preference:

- (1) Personal delivery to tenant; OR
- (2) Service upon someone of suitable age and discretion on the premises AND mail a copy to tenant; OR
- (3) Post a copy in a clear and conspicuous place on the premises AND mail a copy to tenant

10

5/20/2010

What is involved in "mailing"?

- ▶ Can you use "regular first-class mail" only?
- ▶ Can you use "certified mail & return receipt requested" only?
- ▶ Can you use both?

11

Where does the mail go?

- ▶ Under service method (2), it goes to the tenant at his place of residence
 - Residential - usually same as leased premises
 - Commercial - could be a different address
- ▶ Under service method (3), it goes to the place where the premises unlawfully held are situated (i.e., leased premises)

12

6

5/20/2010

DECLARATION OF SERVICE

_____ declares and states as follows:

- I am over the age of eighteen years, an competent to testify, and make the following statements based on my personal knowledge and belief.
- Attached hereto as Exhibit A is a true and correct copy of _____
 _____ [enter notion type], which I served upon _____
 [tenant's name] by [check one]:
 Personal delivery upon _____ [tenant's name] on _____ [date]; OR
 Leaving a copy with _____ of the premises, who is a person of suitable age and discretion, AND mailing a copy to _____
 [court's name and address of tenant's place of residence] on _____
 _____ [date]; OR
 Posting a copy on _____, which is a clear and conspicuous place on the premises, AND mailing a copy to _____ [tenant's name and address of the leased premises] on _____ [date].

I declare under the penalty of perjury under the laws of the State of Washington that the foregoing is true and correct.

DATED this ____ day of _____, 20____, in _____, Washington.

 [Name of the Server]
 [Address & Phone number of the Server]

13

Additional notes on service

- Day of service does not count
- Weekends & holidays do count
- If mailing is involved, add one extra day for service
- Regular first-class is fine

14

5/20/2010

Exercise No. 1:

- ▶ Month-to-month lease - next rental period ends on
 - Example 1: August 31, 2009
 - On or before what date should you serve the 20-day eviction notice?
 - Example 2: September 15, 2009
 - On or before what date should you serve the 30-day eviction notice?

15

Month-to-month tenancy

8

5/20/2010

Tenant's failure to pay rent

- ▶ Rent must be due
 - Example: 1st of each month as due date
 - A mere threat not to pay is not enough
- ▶ Three-Day Notice to Pay or Vacate
 - Three alternative ways of service
- ▶ How about late charges?
 - Probably OK

17

THREE DAY NOTICE TO PAY OR VACATE

TO: _____

AND TO ALL TENANTS IN POSSESSION

You and each of you are notified that rent for the premises commonly known as

 [Enter property address]

is in arrears in the amount indicated:

Rental period(s)	Amount
_____	\$ _____
_____	\$ _____
_____	\$ _____

**YOU MUST PAY \$ _____ WITHIN THREE (3) DAYS
 [ENTER TOTAL]
 OR VACATE THE PREMISES.**

You are instructed to pay the above amount to the undersigned or vacate the premises within three (3) days of service of this notice or your tenancy will be terminated and the landlord will be entitled to all remedies relief and damages allowed by law.

DATED this _____ day of _____, 20____.

Signature of landlord or landlord's agent _____
 Print Name: _____
 Address: _____

18

9

5/20/2010

Exercise No. 2:

- ▶ Month-to-month lease –
 - Rent due on the 15th of each month.
 - Rent is current.
 - Tenant called on August 11, 2009 to inform WSDOT he would not be able to pay rent on August 15.
 - When can WSDOT serve the eviction notice?
 - Assuming WSDOT serves eviction notice on August 18 using service method No. 3, please calculate the deadline for tenant to comply the 3-day notice.

21

Three-Day Notice to Quit

- ▶ For nuisance, waste, unlawful business, or **drug related activities** on the premises
- ▶ Three-Day Notice to Quit

22

11

5/20/2010

1
2
3
4
5
6
7
8
9
10
11
12
13
14
15
16
17
18
19
20
21
22
23
24
25

THREE DAY NOTICE TO QUIT

TO: _____

AND ALL PERSONS IN POSSESSION

You and each of you are notified that you have conducted illegal drug related activities on the premises commonly known as _____
[enter property address]

Pursuant to RCW 59.12.090(5) you are instructed to quit any illegal drug activities on the premises within 3 (three) days of your receipt of this notice or your tenancy will be terminated and the landlord will be entitled to all remedies, relief, and damages allowed by law.

DATED this _____ day of _____, 20____.

Signature of landlord or landlord's agent _____
Print Name: _____

[enter address for landlord or landlord's agent]

23

Violation of other conditions/terms of the lease

- ▶ For example, tenant's failure to obtain renter's insurance, or tenant allows more than one single family to reside on the premises

- ▶ Ten-Day Notice to Comply or Vacate

24

5/20/2010

1 **TEN DAY NOTICE TO COMPLY OR VACATE**

2

3 TO:

4 _____

5 **AND ALL PERSONS IN POSSESSION**

6 You and each of you are notified that you are in violation of the rules, regulations, rental

7 agreement, and/or obligations or restrictions applicable to your tenancy of the premises

8 commonly known as

9 _____

10 (enter property address)

11

12 Your non-compliance is described as:

13 _____

14 _____

15 Pursuant to RCW 59.12.030(4) you are instructed to comply with your obligations of your

16 tenancy and to conform your conduct to the requirements set forth above within 10 (ten) days of

17 your receipt of this notice or your tenancy will be terminated and the landlord will be entitled to

18 all remedies, relief, and damages allowed by law.

19

20 DATED this _____ day of _____, 20____.

21

22 Signature of landlord or landlord's agent _____

23 Print Name: _____

24 _____

25 [Include a blank for landlord or landlord's agent]

25

Person occupying premises without permission of WSDOT

- ▶ Person who does not have any interest in the property and who has not entered into a lease agreement with WSDOT
- ▶ Three-Day Notice to Vacate

26

5/20/2010

1	THREE DAY NOTICE TO VACATE
2	
3	TO:
4	_____
5	AND ALL PERSONS IN POSSESSION
6	You and each of you are notified that you are occupying the premises commonly known as
7	[enter property address] without permission of the owner as noted below and without having any
8	color of title thereto.
9	Pursuant to RCW 59.12.030(6) you are instructed to vacate the premises within 3 (three) days of
10	your receipt of this notice or the landlord will be entitled to all remedies, relief, and damages
11	allowed by law. Your failure to vacate by the above-stated deadline may also subject you to the
12	criminal provisions of Chapter 9A.52 RCW.
13	DATED this _____ day of _____, 20__.
14	
15	Signature of owner or owner's agent
16	Print Name: _____
17	_____
18	_____
19	[enter address here]
20	
21	
22	
23	
24	

27

Abandonment (RCW 59.18.310)

- ▶ Abandonment of tenancy coupled with default in rent
- ▶ First, serve a notice of intent to enter to confirm presumed abandonment
 - Photos of premises to show abandonment (intent)
- ▶ Second, notice of sale and/or disposal
 - To tenant at last known address
- ▶ After 45-days, WSDOT may dispose of the properties

28

5/20/2010

**NOTICE OF INTENT TO ENTER
TO CONFIRM PRESUMED ABANDONMENT**

TO: _____

AND ALL OTHERS OCCUPYING THE PROPERTY LOCATED AT:

Notice is hereby given that we intend to enter the premises listed above on _____ at _____ AM PM to inspect the premises and determine if you have abandoned the tenancy and, if so, to claim possession of the property.

**If you have not abandoned the property listed above,
please contact us prior to that time.**

DATED this _____ day of _____, 20__.

Signature of landlord or landlord's agent

Print Name:

Address and phone number:

29

NOTICE OF SALE AND/OR DISPOSAL

TO: _____

AND ALL OTHERS OCCUPYING THE PROPERTY LOCATED AT:

Notice is hereby given that the property left and/or abandoned at the above-listed premises is stored at _____, a reasonably secure place; and that, pursuant to RCW 59.19.310, a sale and/or disposition of the property will take place on _____ at _____ AM PM.

**You have the right under RCW 59.18.230 to have the property
returned prior to its sale or disposal.**

DATED this _____ day of _____, 20__.

Signature of landlord or landlord's agent

Print Name:

Address and phone number:

30

5/20/2010

Pre-**eviction approval**

- ▶ After eviction notice has been properly served and WSDOT is ready to initiate the eviction legal proceeding
 - Approval by the Real Services Manager at your region
 - Alternative to eviction proceeding
 - Settlement authority
 - Risks, costs, and time involved in litigation

31

Eviction legal proceeding

- ▶ (1) Eviction Summons: answerable between 7 and 30 days after it is served
- ▶ (2) Complaint for unlawful detainer:
 - WSDOT's ownership of property – deed
 - Any written lease agreement
 - Type of breach – default in rent, illegal activities,
 - Eviction notice
 - How the eviction notice was served
 - Prayer for relief – writ of restitution, any rent due, and fees/costs

32

16

5/20/2010

Eviction Legal Proceeding

- ▶ (3) Declaration by you, property manager:
 - Eviction notice
 - How was it served – photos of posting
 - Affidavit of service
 - Whether tenant complied with eviction notice
 - Support for any damage items

33

Default Judgment & Writ of Restitution

- ▶ If tenant fails to respond to the eviction summons, then move for a default judgment:
 - (1) Issuance of writ of restitution
 - (2) Rent due as damages
 - (3) Costs and fees
- ▶ Order for Writ of Restitution

34

17

5/20/2010

Show-cause hearing

- ▶ Summary proceeding
- ▶ At least 7-day notice of the show-cause hearing
- ▶ Judge briefly examines witnesses
 - Be ready to testify at such a hearing
- ▶ Only issue – possession of the property
 - Judgment and order for writ of restitution for plaintiff
 - Dismiss the action with prejudice
 - Set it over for trial, usually within 30 days

35

Writ of restitution

- ▶ Obtain an “order for writ of restitution” signed by judge
- ▶ Go to clerk’s office, have the clerk issue the “writ of restitution”
- ▶ Go to sheriff’s office, present the writ and schedule the day of service
- ▶ Tenants are asked to vacate 3 days after the writ is served by sheriff
- ▶ On the day of scheduled eviction, WSDOT does the actual move and sheriff merely keeps peace
- ▶ No bond is required of the state

36

18

5/20/2010

Collection of Rent due

- ▶ Current practice – after tenant is evicted, Wendy Johnson’s office sends out payment notice. If tenant does not pay, Wendy forwards the account to collection agency.

37

Three caveats

- ▶ (1) Lease may modify the eviction notice requirement
 - 20-day notice modified to be 30-day notice
 - 3-day notice modified to be 5-day notice
- ▶ (2) Residential v. commercial evictions
 - For most part, very similar
 - Special Landlord Tenant Act (RCW 59.18), more rights and protection to both residential landlords and tenants
 - Commercial – double rent due as damages
- ▶ (3) If property is in city of Seattle, eviction must also comply with Seattle Municipal Code Chapter 22.206

38

19

5/20/2010

Case Study No. 1:

Alex:

We are hopeful that we will be closing on Sterling Realty by the end of this week (10/10). As you know Mr. Tenant remains in occupancy and has not signed a Commercial Displacee Lease. We would like for him to move as soon as possible. It is my understanding that the build out of his replacement site should be completed soon. His staying could severely impact the demolition time line.

I would like to know the notice timeframe for eviction as well as an estimate of the time if we have to go court.

Thanks, XYZ

39

Response to Case Study No. 1:

▶ Mr. XYZ:

Since DOT has not acquired the property, DOT is not the landlord of the premises. DOT may not serve any eviction notice upon the tenants until it acquires the property and becomes the landlord.

...

In any event, as far as eviction goes, there is really not much DOT can do until after it acquires the property and becomes the landlord. I hope this helps. Thanks. Alex

40

5/20/2010

Case Study No. 2:

Alex - we have a tenant under the Residential Displacee lease, which has expired on March 31, 2009. Since then, we have accepted payments for April and May, but tenant stopped paying for June and July. What should we do?

41

Case Study No. 3:

Alex,

I know we keep asking questions about this process, but we are still not sure about the Notice that should be provided when we have a Displacee Lease (Short term) that includes a 30-Day Termination Clause, but does not include a 3-day notice for rent default. If we have moved beyond the term, and the account is delinquent would it be considered a month-to-month and only require a 3-Day Notice, or do we need to abide by the 30-Day Termination Clause?

42

21

5/20/2010

Response to Case Study No. 3:

It appears that the Displacee Lease is for a fixed term. So, no eviction notice is required if the tenant does not vacate after the lease expires.

However, if the DOT accepted rental payment after the lease expired, then a month-to-month lease was created. If the tenant defaulted under the month-to-month lease, a 3-day eviction notice is hereby required.

I hope this answered your questions.

43

Case Study No. 4:

- ▶ After the eviction proceeding has started, the tenant tries to pay the rent due.

What should WSDOT do? (i.e. should we accept the payment or return it?)

44

22

5/20/2010

Response to Case Study No. 4:

If the tenants attempt to pay, the first question that needs to be answered is whether the Department wants to evict the tenants and get the property back OR whether the Department wants to keep the tenants and future rents.

If it is the former, return the rent and keep a record of the return; we can continue with the eviction. If it is the latter, accept the rent and we will dismiss the pending action. Note that acceptance of any partial rent due could also be construed as a waiver of the ground for eviction and, thus, warrants a dismissal of the eviction action.

45

More questions

Tenant called today and offered to pay a portion now and the balance mid-June because they are waiting on a contractor to pay them. I only want to consider this if they will sign an agreement that if they are delinquent again they waive their right to any notice of eviction and we could evict immediately. The reason is that this is the second time in 6 months that we've gone through this process and I don't want to do it anymore, but if they can follow through and pay their rent, I'm ok with keeping them as a tenant.

What do you think?

46

23

5/20/2010

More responses

The eviction statute provides the minimum notice requirement with which the landlord must comply in order to properly initiate the eviction proceeding. The landlord and tenant may enter into agreement for more generous notice requirement, such as 30-day notice to terminate the lease instead of the 20 days required by the statute. However, the parties generally may not enter an agreement to shorten or waive the statutory notice requirement.

So, if WSDOT wants to give the tenant another chance, it can certainly accept the partial rental payment and we can dismiss the pending eviction matter. However, if the tenant does not follow through or fails to pay in the future, WSDOT must properly re-serve any applicable eviction notice in order to initiate the eviction process.

If WSDOT wants to avoid the trouble of re-serving the eviction notice in the future, I advise we proceed with the pending eviction action and take possession of the property; and maybe WSDOT can find a different tenant.

47

Q & A:

S. ALEXANDER LIU
Assistant Attorney General
Office of the Attorney General
Transportation Public Construction Division
7141 Cleanwater Drive SW
Tumwater, WA 98501
Phone: (360) 753-1626
Facsimile: (360) 586-6847
Email: SongL@atg.wa.gov

48

24

NOTICE TO TERMINATE TENANCY

TO:

AND ALL OTHERS OCCUPYING THE PROPERTY LOCATED AT:

[Enter property address.]

YOU ARE HEREBY NOTIFIED that your tenancy of the premises is terminated on

_____ (last day of rental period)

and on that day you will be required to surrender possession of the premises to the Landlord.

Judicial proceedings may be instituted for your eviction if you do not surrender possession of these premises on or before the date set forth above.

It is illegal for a tenant to unreasonably withhold consent for the landlord to enter into the dwelling unit in order to:

- inspect the premises
- make necessary or agreed repairs, alterations, or improvements
- supply necessary or agreed services, or
- exhibit the dwelling unit to prospective or actual purchasers, mortgagees, tenants, workers, or contractors.

A tenant who unreasonably withholds consent for the landlord to enter may be liable for up to \$100.00 for each violation plus court costs and attorneys' fees. RCW 59.18.150.

DATED: _____

Signature of landlord or landlord's agent

Print Name: _____

Address: _____

DECLARATION OF SERVICE

_____ declares and states as follows:

- 1. I am over the age of eighteen years, am competent to testify, and make the following statements based on my personal knowledge and belief.
- 2. Attached hereto as Exhibit A is a true and correct copy of _____

_____ [enter notice type], which I served upon _____
[tenant's name] by [check one]:

Personal delivery upon _____ [tenant's name] on _____ [date]; OR

Leaving a copy with _____ at the premises, who is a person of suitable age and discretion, AND mailing a copy to _____

[tenant's name and address of tenant's place of residence] on

_____ [date]; OR

Posting a copy on _____, which is a clear and conspicuous place on the premises, AND mailing a copy to _____ [tenant's name and address of the leased premises] on _____ [date].

I declare under the penalty of perjury under the laws of the State of Washington that the foregoing is true and correct.

DATED this ____ day of _____, 20__, in _____, Washington.

[Name of the Server]
[Address & Phone number of the Server]

1
2
3
4
5
6
7
8
9
10
11
12
13
14
15
16
17
18
19
20
21
22
23
24
25
26
27

THREE DAY NOTICE TO PAY OR VACATE

TO: _____

AND TO ALL TENANTS IN POSSESSION

You and each of you are notified that rent for the premises commonly known as

[Enter property address]

is in arrears in the amount indicated:

Rental period(s)	Amount
_____	\$ _____
_____	\$ _____
_____	\$ _____
_____	\$ _____

YOU MUST PAY \$ _____ WITHIN THREE (3) DAYS
[ENTER TOTAL]
OR VACATE THE PREMISES.

You are instructed to pay the above amount to the undersigned or vacate the premises within three (3) days of service of this notice or your tenancy will be terminated and the landlord will be entitled to all remedies, relief, and damages allowed by law.

DATED this _____ day of _____, 20 ____.

Signature of landlord or landlord's agent
Print Name: _____
Address: _____

Notice to Pay Rent or Vacate

THREE DAY NOTICE TO QUIT

1
2
3
4
5
6
7
8
9
10
11
12
13
14
15
16
17
18
19
20
21
22
23
24
25
26
27

TO:

AND ALL PERSONS IN POSSESSION

You and each of you are notified that you have conducted illegal drug related activities on the premises commonly known as

[enter property address]

Pursuant to RCW 59.12.030(5) you are instructed to quit any illegal drug activities on the premises within 3 (three) days of your receipt of this notice or your tenancy will be terminated and the landlord will be entitled to all remedies, relief, and damages allowed by law.

DATED this _____ day of _____, 20 ____.

Signature of landlord or landlord's agent
Print Name: _____

[enter address for landlord or landlord's agent]

Three-day Notice to Quit

TEN DAY NOTICE TO COMPLY OR VACATE

1
2
3
4
5
6
7
8
9
10
11
12
13
14
15
16
17
18
19
20
21
22
23
24
25
26
27

TO:

AND ALL PERSONS IN POSSESSION

You and each of you are notified that you are in violation of the rules, regulations, rental agreement, and/or obligations or restrictions applicable to your tenancy of the premises commonly known as

[enter property address]

Your non-compliance is described as:

Pursuant to RCW 59.12.030(4) you are instructed to comply with your obligations of your tenancy and to conform your conduct to the requirements set forth above within 10 (ten) days of your receipt of this notice or your tenancy will be terminated and the landlord will be entitled to all remedies, relief, and damages allowed by law.

DATED this _____ day of _____, 20 ____.

Signature of landlord or landlord's agent

Print Name: _____

[enter address for landlord or landlord's agent]

THREE DAY NOTICE TO VACATE

1
2
3
4
5
6
7
8
9
10
11
12
13
14
15
16
17
18
19
20
21
22
23
24
25
26
27

TO:

AND ALL PERSONS IN POSSESSION

You and each of you are notified that you are occupying the premises commonly known as

[enter property address] without permission of the owner as noted below and without having any color of title thereto.

Pursuant to RCW 59.12.030(6) you are instructed to vacate the premises within 3 (three) days of your receipt of this notice or the landlord will be entitled to all remedies, relief, and damages allowed by law. Your failure to vacate by the above-stated deadline may also subject you to the criminal provisions of Chapter 9A.52 RCW.

DATED this _____ day of _____, 20 ____.

Signature of owner or owner's agent
Print Name: _____

[enter address here]

Three-day Notice to Quit

NOTICE OF INTENT TO ENTER
TO CONFIRM PRESUMED ABANDONMENT

TO: _____

AND ALL OTHERS OCCUPYING THE PROPERTY LOCATED AT:

Notice is hereby given that we intend to enter the premises listed above on
_____ at _____ AM PM to inspect the premises and determine
if you have abandoned the tenancy and, if so, to claim possession of the property.

If you have not abandoned the property listed above,
please contact us prior to that time.

DATED this _____ day of _____, 20__.

Signature of landlord or landlord's agent

Print Name: _____

Address and phone number:

NOTICE OF SALE AND/OR DISPOSAL

TO: _____

AND ALL OTHERS OCCUPYING THE PROPERTY LOCATED AT:

Notice is hereby given that the property left and/or abandoned at the above-listed premises is stored at _____, a reasonably secure place; and that, pursuant to RCW 59.19.310, a sale and/or disposition of the property will take place on _____ at _____ AM PM.

You have the right under RCW 59.18.230 to have the property returned prior to its sale or disposal.

DATED this _____ day of _____, 20____.

Signature of landlord or landlord's agent

Print Name: _____

Address and phone number:

Appendix 11-6 Short-Term Rent

Washington State
Department of Transportation

Memorandum

Date May 25, 2007
TO: RES Staff
FROM: Shirley E. Hughes/Cindy Tremblay
360-705-7311 360-705-7335
SUBJECT: Short Term Rent for Residential Properties

It seems that more clarification is needed on the Short term rent policy for residential properties. Joe Granger originally issued the policy on May 13, 1993. James Salter wrote a clearer interpretation of that memo on August 16, 2001. This memorandum is intended to reiterate, define, and clarify the policy.

Short-term rent is 90 days or less. Anything longer than that should be based on market analysis.

When the Department acquires a residential improvement that is owner occupied, and no market rent rate is provided in the appraisal, the short-term rental rate will be calculated at 0.5% of the Before Value per month, or 6% per year. The monthly rate can be expressed mathematically at 0.005.

$$\text{Before Value} \times 0.005 = \text{Short Term Residential Rent Rate}$$

If a tenant occupies the residential improvement when WSDOT acquires it, the rent will continue at the contracted amount, whether that amount is market rent or below. If the contract rent is above market rent, then the rent will be lowered to market rent.

Rent for commercial or industrial properties is generally based on market analysis, and is determined on each commercial or industrial property.

Any deviation will be reviewed on a case-by-case basis. Rent will be determined and recommended by the Region Property Management staff and will be approved by the Headquarters Property Management staff.

In instances where a particular situation does not appear to fit the stated policy, please contact the Assistant Director for PMP to reach a resolution. This is Cindy Tremblay or her designee.

SEH:pc

Appendix 11-7 Trail Lease Package Requirements

When a Trail Lease is being requested, the file submitted to Headquarters Real Estate Services must include the following nine items.

1. Lease application (see form attached).
2. Region review and Headquarters review. Signed by all necessary reviewers and approving authority. All questions and concerns brought up by the reviewers must be addressed by the approving authority.
3. Diary of right of way activities.
4. WSDOT right of way map with trail location hachured or delineated.
5. Construction plans. Maps and diagrams of the proposed construction. Also include proposed traffic control plans if the construction process interferes with or may pose a threat to the operating right of way.
6. Maintenance plan. Detailed list of all items tenant will maintain and all items WSDOT will oversee the maintenance of.
7. Photos of site/path route.
8. General permits or developer agreements, either issued or in draft form (if applicable).
9. Any additional documentation that identifies or helps solve issues that need to be addressed in the lease (information for property that is being acquired that affect the leased premises; other agreements (GM agreements) or leases that may be affected by the trail lease)

Funding can have significant impacts on state owned or operated right of way. Below is information specifically relating to impacts created by use of RCO funds.

Funding Impact Information

The Washington State Recreation and Conservation Office (RCO), which began in 1964 and was formerly known as the Interagency Committee for Outdoor Recreation, provides leadership, funding, and technical assistance to help build communities. RCO provides grants for parks, trails, boating facilities, water access, firearm and archery ranges, off-road vehicle areas, and athletic fields, in addition to supporting the protection and restoration of Washington's diverse wild areas by protecting and restoring habitats, investing in and tracking salmon health and recovery, and protecting Washington state's diverse biological heritage.

RCO money should not be used in any projects which directly impact WSDOT owned property. WSDOT's Trail Lease states "...TENANT further acknowledges, agrees, and promises not to use Outdoor Recreation Funds as provided for in the Land and Water Conservation Fund Act, 16 U.S.C. 460-I, sections 4-11 (see section 8(f)(3) within state owned right of way; such funds may be used outside of the state owned right of way)". State grant funds, such as those granted through the RCO, may carry significant impacts and risks.

The information below, gathered through conversations with the AG's Office, RCO, and Federal Highways Administration (FHWA), is provided to help WSDOT staff better understand possible RCO grant impacts to state highway right of way and facilities.

- WSDOT allowing construction on WSDOT property is a business decision.
- WSDOT should obtain a copy of the grant, review grant language for intent, and incorporate pertinent grant language into lease document, making lessee liable for all grant terms, not the state.
- Trail Lease language will cover WSDOT legally and not hold the state liable for any RCO related actions; grant recipient is bound to RCO by grant – not WSDOT; language in lease needs to affirm this.
- RCO grant agreement is between the RCO and the grant recipient; RCO would not pursue WSDOT to meet the obligations of the grant recipient.
- WSDOT agreements with grant recipient should be strong so that grant recipient takes full responsibility for all grant compliance issues should impacted right of way needs change. (The grant recipient could not come back to WSDOT to meet any of their grant requirements if the lease is written to prevent this from occurring).
- WSDOT policy and Trail Lease language prevents potential tenants from using the federal Land and Water Conservation Fund Act dollars due to the requirement of continued use and control of property improved with these funds. Therefore, RCO will not approve grants using these federal funds on projects located in the right of way.
- Impact consideration should be given to all projects – not just federal.
- FHWA suggests not to accept any construction using RCO funds due to introducing potential 6f impacts (and possibly other recreational conversion requirements) on future WSDOT projects:
 - WSDOT will need to include additional time and budget for project development to address potential 6f impacts in their future project's NEPA documentation if a lessee uses RCO funds to make improvements within state owned right of way.
 - If a WSDOT future project results in an impact to the RCO funded improvements or if a project restricts access to the recreational site for greater than 180 days, a permanent impact has been made and WSDOT's project would likely need to provide mitigation.
- WSDOT staff reviewing and/or approving RCO funded improvement projects need to have adequate knowledge of the consequences of allowing RCO funded improvements within state-owned right of way to ensure lease language/stipulations provide WSDOT as much protection as possible from incurring mitigation costs if a WSDOT project impacts RCO funded improvements.
- FHWA may address any additional concerns in its standard review.
- Region should be thorough in review of the request for a “simple RCO development” on state-owned property to be sure to weigh future WSDOT project impacts including additional environmental review and mitigation requirements.
- Allowing a lessee to use RCO funds for improvements is a WSDOT business decision, but FHWA recommends against allowing the practice.

Appendix 11-8 Land and Related Intangible Asset Inventory Practices for Financial Reporting Compliance

Purpose

This policy memorandum establishes the Washington State Department of Transportation's (WSDOT) policy for the inventorying and financial reporting of land and related intangible assets, as well as the responsible parties for ensuring compliance with financial reporting standards and compliance with state law.

Scope

The Revised Code of Washington, [RCW 43.88](#) as implemented by the State Administrative and Accounting Manual (SAAM), requires the WSDOT to comply with rules and guidance set forth by the Governmental Accounting Standards Board (GASB). GASB is a non-profit, private organization recognized nationally by federal, state and local governments as the authoritative body for promulgating accounting rules and guidance for state and local government accounting and financial reporting.

The GASB requires all land, to include land within the right of way of constructed highway projects, owned by governmental units to be reported in the financial statements. Intangible assets such as easements, access, water, and mineral rights associated with land must also be reported in the financial statements.

History

There is a significant amount of land assets which are not reported from the Integrated Realty Information System (IRIS) to the State's accounting records and financial statements. The known and most common causes are;

- A. Land with a Property Type designation of Unconstructed Right-of-Way (per the plans) that was inventoried in the Property Management section of IRIS, but the inventory record has been subsequently closed as the project went to construction.
- B. Land within the right of way (per the plans) and budgeted/planned for a construction project at time of acquisition, has generally not been inventoried in the Property Management section of IRIS.
- C. Incomplete inventory records in the Property Management section of IRIS which prevents the asset record from reporting properly.

This has resulted in under-reporting of land assets.

Approximately \$908 million of land purchase expenditures from state fiscal year 2002 through 2011 was reclassified from infrastructure to land in state fiscal year 2012. It appears that approximately \$880 million of the \$908 million is actually inventoried (valued and captured) in IRIS. Even with this adjustment, land as a whole is still understated in the financial statements. For example, land within the right of way for Interstate 5 purchased in the 1960s is not inventoried in IRIS. This understatement is out of compliance with GASB requirements and state policy.

Procedures/Process

All WSDOT owned land and related intangible assets must be inventoried in IRIS and identified through the use of Inventory Control Numbers (ICNs).

- A. The minimum information necessary for IRIS to report an ICN to the State's financial statements are;
 1. Property Type that accurately identifies the nature of the inventoried asset (surplus property, wetland, unconstructed right of way, easement, access rights, etc.).
 2. Fund on the primary Work Order Group that incurred the acquisition costs.
 3. Detail of Acquisition Values for line item costs in the Improvements/Fixtures/Land Inventory & Disposition section of Property Management associated with land or rights acquired (see item 3 below of categories of line item costs).
 4. Interest Held must be appropriately identified as to the nature of ownership or right acquired (Fee, Lease, Temporary or Permanent Easement, Permit).
 5. Acquisition Data of the Property Management section must include;
 - a. WSDOT Parcel Number(s), when identifiable,
 - b. Date, and
 - c. Total Acquisition Cost of the Parcel(s).
- B. Intangible assets such as easements, access rights, and, mineral and water rights must be inventoried with property types that distinguish them from land.
- C. Acquisition Value for each ICN will include as applicable;
 1. Purchase Price, or
 2. Fair Market Value at date of acquisition when,
 - a. Purchase price is unknown, or
 - b. Purchase price does not reasonably reflect the fair market value, or
 - c. Land is traded for land and the fair market value of the land relinquished is not reasonably equal to the fair market value of the land acquired
 3. Line items to be detailed in the Improvements/Fixtures/Land Inventory & Disposition section of Property Management and associated costs include as applicable;
 - a. Land,
 - b. Buildings and structures,
 - (1) Buildings and structures WSDOT intends to use permanently or temporarily will be inventoried in both;
 - (a) IRIS without an Acquisition Value, and
 - (b) The Facilities Office's Computer Aided Facilities Management system (CAFM) with an Acquisition Value,

- c. Buildings and structures to be demolished or otherwise removed from the property will be inventoried only in IRIS with an Acquisition Value,
4. Improvements (wells, fences, retaining walls, etc.),
5. Legal, Title, and Filing fees,
6. Professional fees of engineers, attorneys, appraisers, financial advisors, etc.,
7. Surveying fees,
8. Appraisal and negotiation fees,
9. Damage payments,
10. Site preparation to put land into condition for intended use (this would usually be the demolition of structures, sealing of wells, removal of obstacles, etc.) when not part of the highway construction costs,
11. Other costs not listed above.
 - a. Contact Accounting and Financial Services for clarification on whether a cost item not listed above should be part of the acquisition values
- D. Payments for the purchase of land or intangible assets must follow sub sub-object coding definitions established in the WSDOT Chart of Accounts;
 1. JE for land purchases
 2. JA11 for intangibles with a life greater than 1 year, costing less than \$1 million
 3. JR01 for intangibles with a life greater than 1 year, costing \$1 million or more
 4. ED03 for intangibles with a life less than 1 year
 5. JF01 for buildings and structures to be inventoried in the Facilities system CAFM

Responsibilities

The Real Estate Services Office (RES) is responsible to;

- Update information in IRIS,
- Code the proper sub-sub-object code on payment vouchers for the purchase of land and intangible assets.

The Accounting & Financial Services Office (AFS) is responsible to;

- Monitor acquisition expenditures compared to inventory values in appropriate inventory systems; IRIS, CAFM, Minor Capital
- Monitor the interface of IRIS data to the Transportation Asset Reporting System (TARTS), and,
- Report land and intangible assets in WSDOT's Transportation Reporting And Information System (TRAINS).

Authorizing Sources

GASB Statement No.34 – Basic Financial Statements-and Management’s Discussion and Analysis-for State and Local Governments

GASB Statement No. 51 – Accounting and Financial Reporting for Intangible Assets

[RCW 43.88](#) – Budget and Accounting Act

State Administrative and Accounting Manual (SAAM), Chapter 30, Capital Assets

Appendix 11-9 Contact Information

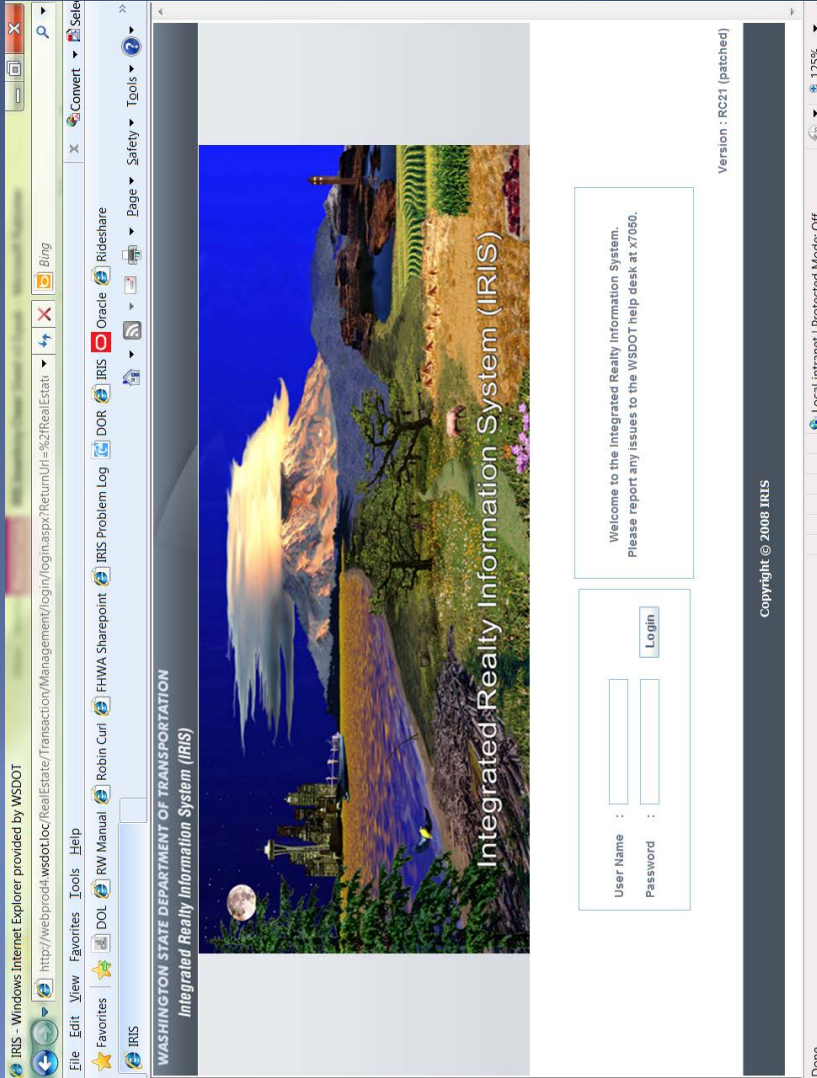

Contact Information:
Exhibit B
Robin Curl, HQ PMA & Administrator
curlr@wsdot.wa.gov
360-705-6968

Why Inventory all Land and Land Rights?

- ▣ By state law, all state agencies must comply with Generally Accepted Accounting Principles (GAAP) in recording accounting transactions and producing annual financial statements.
- ▣ All assets are required to be reported in the financial statements at historical cost and depreciated as appropriate.
- ▣ Land is an asset. Doesn't matter if it is within or without the right of way. GAAP requires all land to be recorded in an inventory/tracking system capable of reporting historical cost in a manner to ensure inclusion in the financial statements.
- ▣ In addition, Land Rights such as easements are also assets of the agency. Temporary easements may also be subject to depreciation whereas permanent easements are not.

Creating an Inventory Control Number

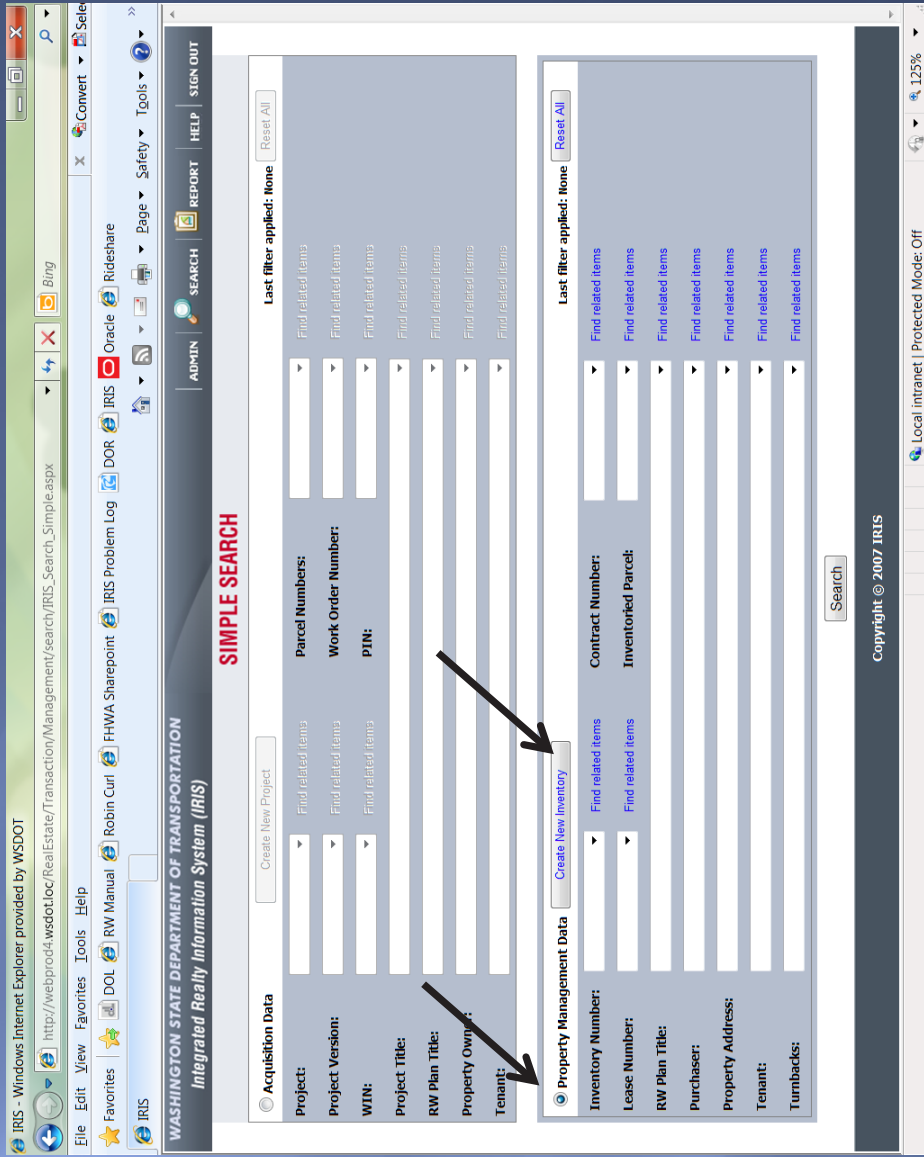

- After logging in, you will arrive at a screen that looks like the one above.
- Click on the circle next to “Property Management Data”.
- The system will refresh and then you will be able to Create New Inventory.

Creating an Inventory Control Number

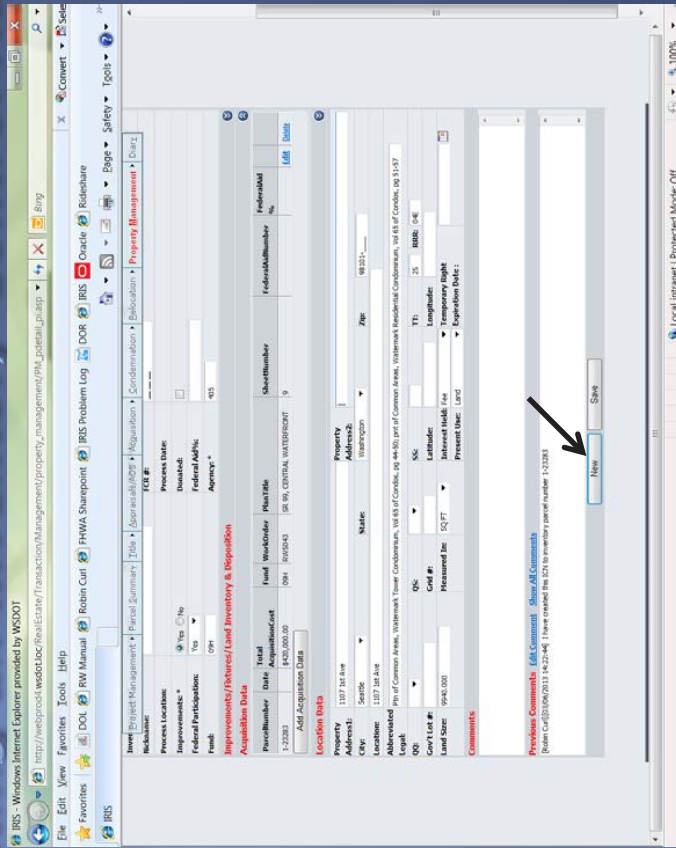

You can also create a Inventory Control Number (ICN) by clicking “New” at the bottom of the Property Inventory Screen. Be aware that by using this feature IRIS will create the new ICN in the Region and County you were previously working in. If you create an ICN using the wrong county, please e-mail Robin Curl (curlr@wsdot.wa.gov) with the following information:

- Current ICN
- Correct County

Creating an Inventory Control Number

To create the Inventory Control Number (ICN) the following fields need to be filled in:

- 1. Region
- 2. County
- 3. Property Type (Right of Way Manual - Chapter 11, Appendix 11-1)
- 4. Inventory Date (usually the date of entry)
- 5. Improvements (Choose Yes or No)
- 6. Federal Participation (Choose Yes or No)
- 7. Fund
- 8. Property Address
- 9. City
- 10. Zip
- 11. Location
- 12. Abbreviated Legal (this information can be found on the front page of the deed)
- 13. SS – Section
- 14. TT – Township
- 15. RRR – Range
- 16. Land Size
- 17. Measured In (Choose Acres or SQ FT (square feet))
- 18. Interest Held (Choose Fee, Lease, Permanent Easement, Permit, or Temporary Easement)
- 19. Present Use (Right of Way Manual - Chapter 11, Appendix 11-?)
- 20. Enter Comments (Why are you creating this ICN?)

The following information should be entered if applicable:

- 1. Site Number (if inventorying a Capital Improvement)
- 2. FCR # (if inventorying Facilities property)
- 3. Donated (click the box to mark)
- 4. Federal Aid %
- 5. QQ (Quarter Quarter)
- 6. QS (Quarter Section)
- 7. Gov't Lot # (Government Lot Number)
- 8. Grid #
- 9. Latitude
- 10. Longitude
- 11. Temporary Right Expiration Date (enter the date the Temporary Right will expire by clicking on the calendar)

Creating an Inventory Control Number Example of the Property Inventory Screen like if the property is inventoried correctly.

- Browser:** Windows Internet Explorer provided by WSDOT
- Address Bar:** http://webprod4.wsdotloc/RealEstate/Transaction/Management/property_management/PM_pdetail_pi.asp
- Navigation Menu:** Project Management > Parcel Summary > Title > Appraisals/AOS > Acquisition > Condemnation > Relocation > Property Management > Diar...
- Page Title:** Property Inventory Maintenance / Demolition
- Form Fields:**
 - Region:** Northwest
 - County:** King
 - IC #:** 01-17-09952
 - Lease #:** 01-17-09952
 - Property Type:** Unconstructed R/W
 - Site Number:** [Empty]
 - Inventory Date:** 03/06/2013
 - IC Close Date:** [Empty]
 - Process Location:** [Empty]
 - Process Date:** [Empty]
 - Improvements:** Yes (selected) / No
 - Donated:** [Empty]
 - Federal Participation:** Yes
 - Federal Ad%:** [Empty]
 - Fund:** 09H
 - Agency:** 405
- Improvements/Fixtures/Land Inventory & Disposition** (Section Header)
- Acquisition Data** (Section Header)
- Location Data** (Section Header)
- Property Address:** 1107 1st Ave, Seattle, WA 98101
- City:** Seattle
- State:** Washington
- Zip:** 98101
- Location:** 1107 1st Ave
- Abbreviated Legal:** Ptn of Common Area, Watermark Tower Condominium, Vol 65 of Condos, pg 44-50; pnt of Common Area, Watermark Residential Condominium, Vol 65 of Condos, pg 51-57
- Other Fields:**
 - QQ:** [Empty]
 - SS:** [Empty]
 - RRR:** 0-E
 - TT:** 25
 - Longitude:** [Empty]
 - Latitude:** [Empty]
 - Grid #:** [Empty]
 - Measured In:** SQ FT
 - Interest Held:** Fee
 - Temporary Right:** [Empty]
 - Expiration Date:** [Empty]
 - Present Use:** Land
- Comments:** [Empty]
- Footer:** Previous Comments, Edit Comment, Show All Comments (Robin Curji[03/06/2013 14:22:44] I have created this ICN to inventory parcel number 1-23283)

Inventorying a Parcel Number

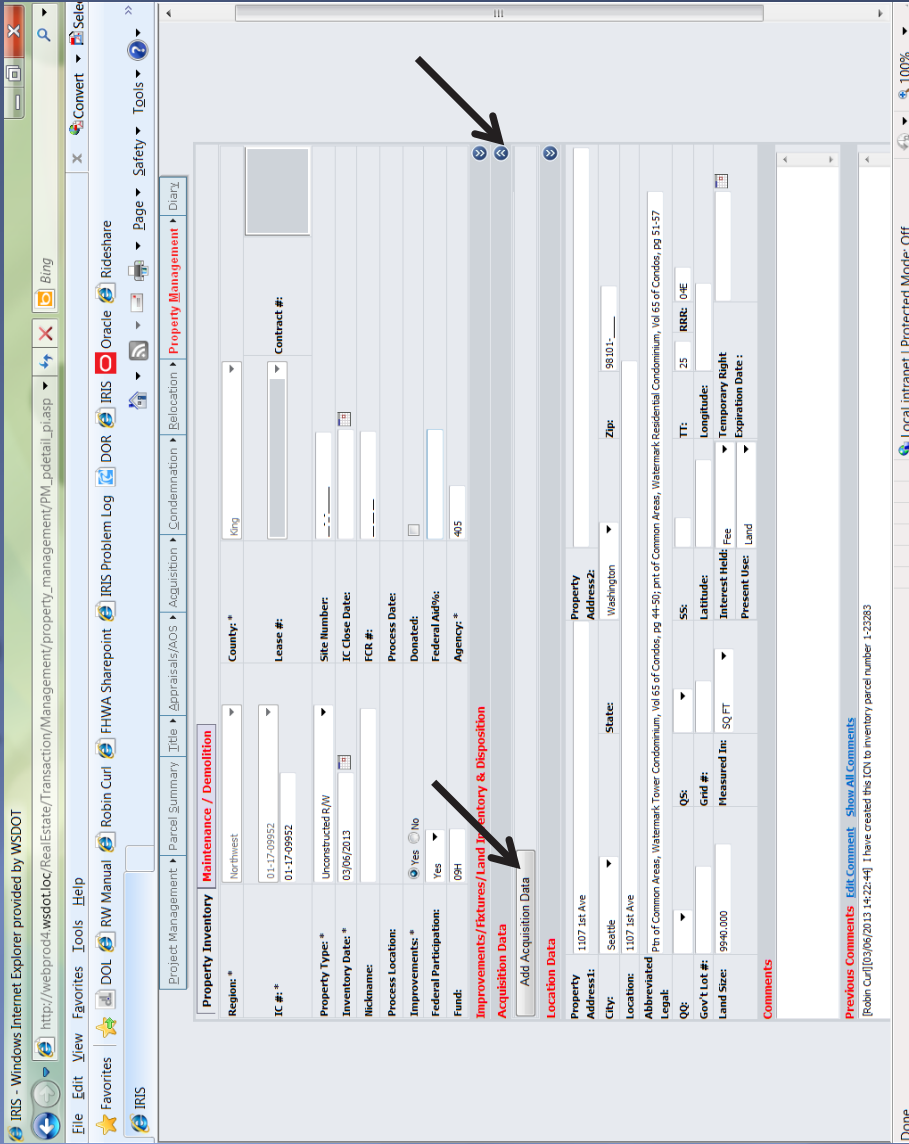

1. Click on the arrow to expand the Acquisition Data Tab
2. Click on Add Acquisition Data

Inventorizing a Parcel Number

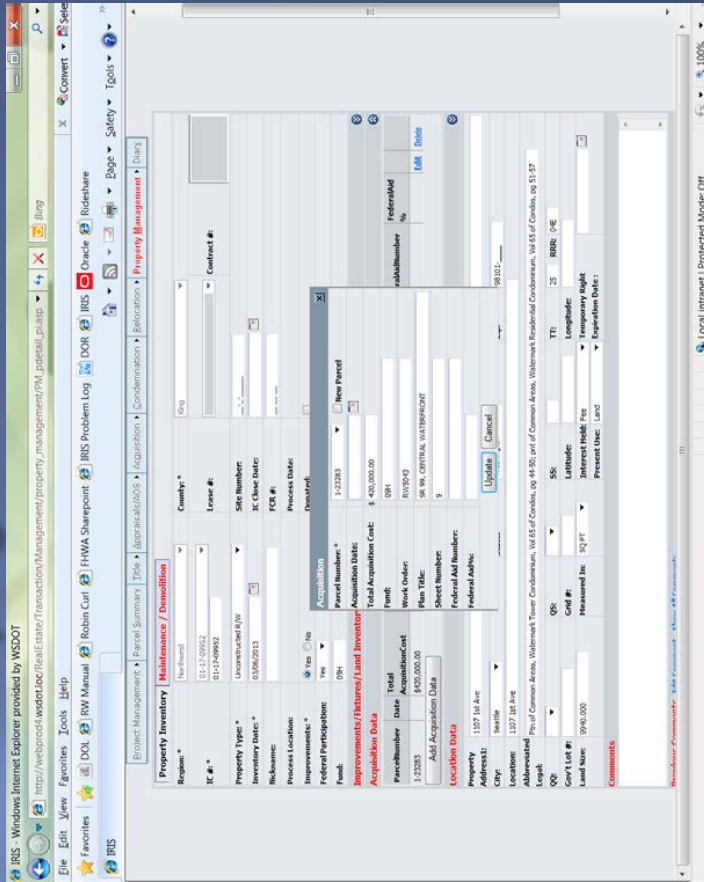

- Choose the parcel number from the drop down list or type the parcel number into the Parcel Number field (depending on what is entered into IRIS on the Acquisition side will determine what is brought over). Either click off to the side or hit enter after choosing/entering the parcel number
- Enter Acquisition Date (if the field did not auto populate) or leave blank if the parcel has not been acquired yet.
- Enter the Fund
- Enter the Sheet Number
- Enter the Federal Aid Number (if applicable)
- Enter the Federal Aid % (if applicable)
- Click Update

Inventorizing a Parcel Number

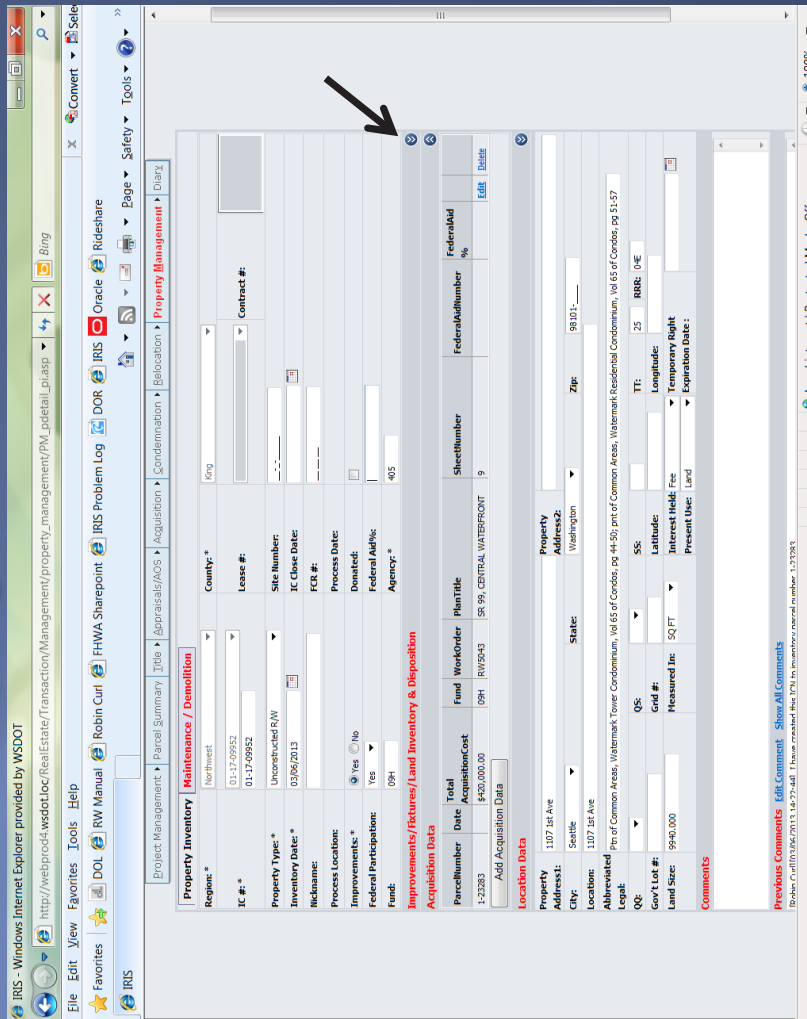

- Once the parcel has been entered, this is what the Property Inventory Screen will look.
- Now it is time to inventory the Improvements using the “Improvements/Fixtures/Land Inventory and Disposition” tab.
- Click on the arrow to expand the “Improvements/Fixtures/Land Inventory and Disposition” tab.
- Click on “Add Improvements/Fixtures Inventory & Disposition”.

Inventorying Improvements

□ Use the Real Property Voucher (RES 321) to accurately enter improvements. The following Improvement Types **MUST** be inventoried:

- Administrative Settlement
- Cost-to-Cure
- Damages
- Escrow Fees
- Excise Tax
- Judgment & Decree
- Land
- Negotiated P&U
- Protective Rents
- Release of Damages
- Septic Agreement
- Statutory Evaluation Allowance
- Well Agreement

*This list is not all encompassing.

Inventorying Improvements

REAL PROPERTY VOUCHER

I hereby certify, under penalty of perjury that the items and amounts listed herein are proper charges against the State of Washington, that the same are my own direct/ personal/ loaned/ paid, and that I am authorized to sign for the claimant.

AGENCY NAME Washington State Department of Transportation DEPARTMENT OF TRANSPORTATION Real Estate Services P. O. Box 47338 Olympia, WA 98504-7338		SWV No. SW01484756 0	
GRANTOR OR CLAIMANT (NAME, ADDRESS) The Watermark Tower Association of Apartment Owners 2600 W. Commodore Way #2 Seattle, WA 98199-1279		SWV No. SW01484756 0	
PROJECT NO. AND TITLE U09936E SR 99, S. King St. to Thomas St.		PARCEL NO. 1-23283	
FEDERAL AID NO. F-499 ()		DATE 1-3-2013	
SIGNATURE (IN INK) FOR EACH CLAIMANT X <i>Linda Mitchell</i> By: Linda Mitchell, President X <i>Nancy Smith</i> By: Nancy Smith, Secretary		DATE 1-3-13	
SIGNATURE (IN INK) FOR EACH CLAIMANT X <i>Nancy Smith</i> By: Nancy Smith, Secretary		DATE 1-3-13	
I certify that the following improvements are for the title or benefit conveyed or released, as fully set forth in Warrant Deed LANS:		DATE 1-3-2013	
Subsurface fee beneath approx. 9,940 sf of surface area		\$ AMOUNT \$16,400.00	
IMPROVEMENTS:			
DAMAGES:			
Cost to Cure			
Proximity			
Other			
Damages to the remainder		\$146,600.00	
SPECIAL BENEFITS			
JC (Just Compensation) Amount		\$163,000.00	
REMAINDER:			
Uneconomic Remnant			
Excess Acquisition			
DEDUCTIONS:			
Amount Previously Paid			
Performance Bond			
Salvage Amount			
Pre Paid Rent			
Other			
ADMINISTRATIVE SETTLEMENT		\$257,000.00	
STATUTORY EVALUATION ALLOWANCE			
ESCROW FEE			
REAL ESTATE EXCISE TAX			
OTHER:			
TOTAL		\$420,000.00	
TOTAL AMOUNT PAID		\$420,000.00	

PARCEL NO. 1-23283	WORK ORDER GROUP RW-5043	WORK ORDER 0221	CONTROL SECTION JE 20	CONTROL SECTION 179101	ORG. NO. 303025	NON-PART. \$420,000.00	TOTAL DOLLARS
Performance Bond							TOTAL
ACQUISITION AGENCY Eric Lee							Voucher No.
AUTHORIZED AGENT (PRINT NAME) <i>Eric Lee</i>							DATE 1/21/13
AUTHORIZED AGENT (SIGNATURE) <i>Eric Lee</i>							DATE 3/6/13

RES-317 (REVISED 04/01)

Inventorying Improvements

Looking at the Real Property Voucher the following improvements are inventoried:

<u>Type</u>	<u>Description</u>	<u>Acquisition Value</u>
1. Land	land	\$16,400.00
2. Damages	damages to remainder	\$146,600.00
3. Administrative Settlement	Admin Settlement	\$257,000.00

****When inventorying improvements ensure that the total amount of the improvements inventoried equal the "Total Amount Paid" (shown at the bottom of the Real Property Voucher) and the "Total Acquisition Cost" located in the "Acquisition Data" field.****

Inventorying Improvements

IRIS - Windows Internet Explorer provided by WSDOT

http://webprod4.wsdot.loc/RealEstate/Transaction/Management/property_management/PM_detail_pi.asp

File Edit View Favorites Tools Help

IRIS

IRIS Problem Log DOR IRIS Sharepoint FHWA Sharepoint Robin Curl RW Manual DOL

Property Management

Parcel Summary Title Appraisals/AOS Acquisition Condemnation Relocation Property Management Diary

Maintenance / Demolition

Region: * Northwest County: * King

IC #: * 01-17-09952 Lease #: Contract #:

Property Type: * Unconstructed R/W Site Number:

Inventory Date: * 03/06/2013 IC Close Date:

Nickname: FCR #: Process Date:

Process Location: Improvements: * Yes No Donated:

Federal Participation: Yes Federal Aid%: Agency: * 405

Fund: D9H

Improvements / Fixtures / Land Inventory & Disposition

Type	Description	Acquisition Value	Disposition	Salvage Value	Performance Bond Indication	Performance Bond	Purchaser Sale Price	Date
Land	land	\$16,400.00						Edit Delete
Damages	damages to remainder	\$146,600.00						Edit Delete
Administrative Settlement	Admin Settlement	\$257,000.00						Edit Delete

Add Improvements/Fixtures Inventory & Disposition

Acquisition Data

Location Data

Property Address: 1107 1st Ave
 City: Seattle State: Washington Zip: 98101-
 Location: 1107 1st Ave
 Abbreviated Legal: Ptn of Common Areas, Watermark Tower Condominium, Vol 65 of Condos, pg 44-50; pnt of Common Areas, Watermark Residential Condominium, Vol 65 of Condos, pg 51-57

Gov't Lot #: 99-40.000
 Land Size: 99-40.000 Measured In: SQ FT
 Interest Held: Fee Present Use: Land
 Temporary Right Expiration Date:

Comments

Done

Inventorizing Improvements

Depending on when the parcel is inventoried, the Property Management Specialist (PMS) may need to revisit the ICN multiple times.

As you can see from the example I gave you, the “Date” field under the “Acquisition Data” tab is blank. The “Date” field is tied to the “Payment Available / Escrow Date” on the Acquisition side of IRIS.

The PMS can either edit the “Acquisition Data” information and manually enter the Date, or delete and re-add the “Parcel Number” to bring the “Date” over from the Acquisition side.

****Remember the Fund, Sheet Number, Federal Aid Number and Federal Aid % do not come over from the Acquisition side, the information will need to be captured before deleting the “Parcel Number”**.**

Inventorying Improvements

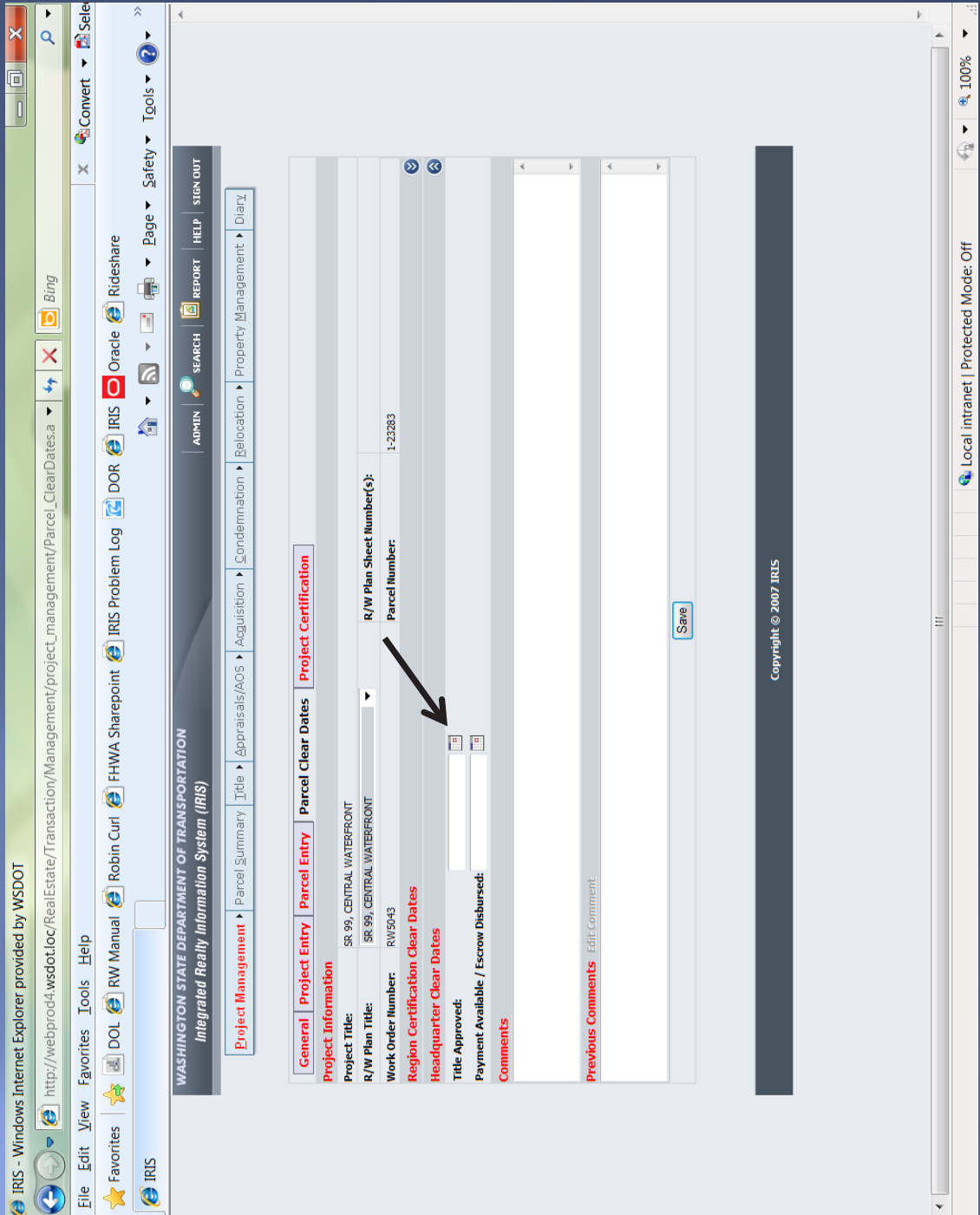

Inventoried Different Property Types from one Parcel Number

In cases where one Parcel has several different "Property Types" each Property Type must be inventoried separately and the "Total Acquisition Cost" adjusted.

For example: A portion of Parcel 1-22287 is inventoried four times as followed:

ICN 1-17-09902 - "Unconstructed Right of Way" ("Interest Held" is "Fee")
ICN 1-17-09903 - "Easement" ("Interest Held" is "Permanent Easement")
ICN 1-17-09904 - "Easement" ("Interest Held" is "Temporary Easement" with a date entered in the "Temporary Right Expiration Date" field)
1-17-09905 - "Surplus Lands"

With every portion of the parcel inventoried the land size is also reduced from the initial parcel size.

Comments must be entered into IRIS referring to each ICN created for the parcel.

Example of Unconstructed Right of Way inventory

- Property Type:** Unconstructed R/W
- Inventory Date:** 01/23/2013
- Site Number:** [Blank]
- IC Close Date:** [Blank]
- FCR #:** [Blank]
- Process Date:** [Blank]
- Donated:**
- Federal Address:** [Blank]
- Federal Agency:** 405

Below this is a section for **Improvements/Fixtures/Land Inventory & Disposition** with a table:

Type	Description	Acquisition Value	Disposition	Salvage Value	Performance Bond Indication	Performance Bond	Purchaser	Sale Price	Date
Land	912 of LR	\$558,000.00							

There is a link to 'Add Improvements-Fixtures Inventory & Disposition'.

The **Acquisition Data** section contains a table:

Parcel Number	Date	Total Acquisition Cost	Fund	Work Order	Plan Title	Sheet Number	Federated %
1-22287	08/13/2009	\$673,750.00	09H	RW/54-2	SR 99 S, Dearborn St, to Pine St, 3/5		

The **Location Data** section includes:

- Property Address:** 1201 381 Ave South
- City:** Seattle
- State:** Washington
- Zip:** 98134
- Location:** 1201 381 Ave S
- Legal:** Ptn of Lots 1-6, BK 330, w/c Utah Ave S and ptn of Lots 1-5 & 17, BK 331 Seattle Toolands, Red in office of the Commissioner of Public Lands at Olympia
- QC:** [Blank]
- Grid #:** [Blank]
- Measured In:** 50 FT
- Gov's Lot #:** [Blank]
- SS:** [Blank]
- TT:** 24
- Latitude:** [Blank]
- Longitude:** [Blank]
- Interest Hold Fee:** [Blank]
- Temporary Right Present Use:** Land
- Expiration Date:** [Blank]

At the bottom, there is a **Comments** section with a link to 'Previous Comments' and a note: '[Robin Curt] [01/23/2013 14:41:26]: I've set the ICI up for the Alaskan Way Viaduct project 912 of the property is for unconstructed right of way. See SDN 1-17-09903 for information on the Temporary Easement & 1-17-09904 for Easement information.'

Example of Permanent Easement Inventory

Project Management | Parcel Summary | Title | Appraisals/AOS | Acquisition | Relocation | Condemnation | Property Management | Diary

Inventory Date: 01/23/2013 IC Close Date: FCR #: Process Date: Donated: Federal Ad%: Agency: 094

Improvements/Features/Land Inventory & Disposition

Type	Description	Acquisition Value	Disposition	Salvage Value	Performance Bond Indication	Performance Bond	Purchaser	Sale Price	Date
Land	5,636 sf Easement	\$46,950.00							
Other	Damages	\$3,000.00							

Acquisition Data

Parcel Number	Date	Total Acquisition Cost	Fund	Work Order	Plan Title	Sheet Number	Federal Ad %
1-22287	08/13/2009	\$673,750.00	094	R19542	SR 99 S Dearborn St. to Pine St.	3/5	0%

Location Data

Property Address: 1201 1st Ave South
 City: Seattle State: Washington Zip: 98134
 Localities: 1201 1st Ave S
 Abbreviated Legal: Pin of Lots 1-6, Bk 330, vac. Utah Ave S and pin of Lots 1-5 & 17, Bk 331 Seattle Tidelands, filed in office of the Commissioner of Public Lands at Olympia
 Q#: Q#S: Grid #: Measured In: 50 FT
 Gov't Lot #: Land Size: 5636.000
 Interest Held: Permanent Easement Temporary Right
 Present User: Land

Comments

[Previous Comments](#) [Edit Comment](#) [Show All Comments](#)
 Robin Curl [01/23/2013 1:41:48:133] I've set this ICN up for a 5,636 sf Easement for the Alaskan Way Viaduct project. See ICN 1-17-09904 for information on the Temporary Easement & 1-17-09902 for Uncontracted Right of Way information.

Example of Temporary Easement Inventory

IRIS - Windows Internet Explorer provided by WSDOT
 http://webprod4.wsdot.loc/RealEstate/Transaction/Management/property_management/pm_detail_plu.asp

File Edit View Favorites Tools Help
 Favorites DOL RW Manual Robin Curl FHWA Sharepoint IRIS Problem Log DOR IRIS Oracle Rideshare
 Property Management

IC # [] Project Management Parcel Summary Title Appraisals/2005 Acquisition Condemnation Relocation Property Management Diary

Property Type: * Easement
Inventory Date: * 01/23/2009
Site Number: []
IC Close Date: 01/23/2013
Nickname: []
FCR #: []
Process Location: []
Process Date: []
Improvements: * Yes No
Donated:
Federal Participation: No
Federal AdPric: []
Fund: 094
Agency: * 405

Improvements/Fixtures/Land Inventory & Disposition

Type: Description Acquisition Value Disposition Salvage Value Performance Bond Indication Performance Bond Purchaser Sale Price Date
 Land 4,177 of Temp Easement \$48,750.00

Acquisition Data
 Add Improvements/Fixtures Inventory & Disposition

Parcel Number	Date	Total Acquisition Cost	Fund	WorkOrder	Plan Title	Sheet Number	Federal Ad #	Federal Ad %
1-22287	08/13/2009	\$673,750.00	094	RW5042	SR 99 S Dearborn St. to Pine St.	3-5		

Local Data
 Add Acquisition Data

Property Address: 1201 1st Ave South
City: Seattle
State: Washington
Zip: 98134
Location: 1201 1st Ave S
Abbreviated Legal: Int of Block 330-331 Seattle Tidlands Tax Parcel # 766520-6966
QC: []
Grid #: []
Measured In: SQ FT
SS: []
Latitude: []
Longitude: []
TT: 24
RRR: 04E
Gov't Lot #: []
Land Size: 4177.000
Interest Held: Temporary Easement
Temporary Right Expiration Date: 05/31/2009
Present User: Land

Comments

Previous Comments: Edit Comment Show All Comments
 Robin Curl(01/23/2013 14:54:13) I've set the ICN up for a 4,177 of Temporary Easement for the Alaskan Way Viaduct project. See ICN 1-17-09903 for information on the Easement & 1-17-09902 for Unrecorded Right of Way information.

Local intranet | Protected Mode: Off

Example of Surplus Land Inventory

The application interface is divided into several sections:

- Parcel Summary:** Contains fields for IC # (01-17-09905), Lease # (01-17-09905), Property Type (Surplus Lands), Site Number, Inventory Date (01/23/2013), IC Close Date, and Nickname.
- Process Location:** Includes checkboxes for "Improvements" (Yes/No) and "Federal Participation" (No).
- Fund:** Shows "Fund: 09H" and "Agency: 405".
- Improvements/Pictures/Land Inventory & Disposition:** A section with a sub-header "Add Improvements/Pictures Inventory & Disposition".
- Acquisition Data:** A table with columns: ParcelNumber (1-22287), Date (08/13/2009), Total Acquisition Cost (\$673,750.00), Fund (09H), WorkOrder (R105042), PlanTitle (SR 99 S Dearborn St. to Pine St.), SheetNumber (3/5), FederalAudNumber, and FederalAud %.
- Location Data:** Fields for Property Address (1201 1st Ave South), City (Seattle), State (Washington), Zip, Location (1201 1st Ave S), and Abbreviated.
- Legal:** Fields for Legal, QO, and Grid #.
- Go's Lot #:** A field for "Go's Lot #".
- Land Size:** A field for "Land Size".
- Comments:** A section for "Comments" with a "Previous Comments" link.

The browser's status bar at the bottom indicates "Local intranet | Protected Mode: Off" and "Done".

IRIS QA Testing

From time to time testing is required by the Regions for changes made to IRIS.

Logging in to the IRIS QA Site:

Open your Web Browser (Internet Explorer, etc.)

Go to the website: <http://webqa3.wsdot.loc/RealEstate/Transaction/Management/login/login.aspx>

Enter your User Name and Password (this is usually your user name twice)

Select "login"

****Note the difference in the pictures on the login screen to help determine which site you're entering information into.*****

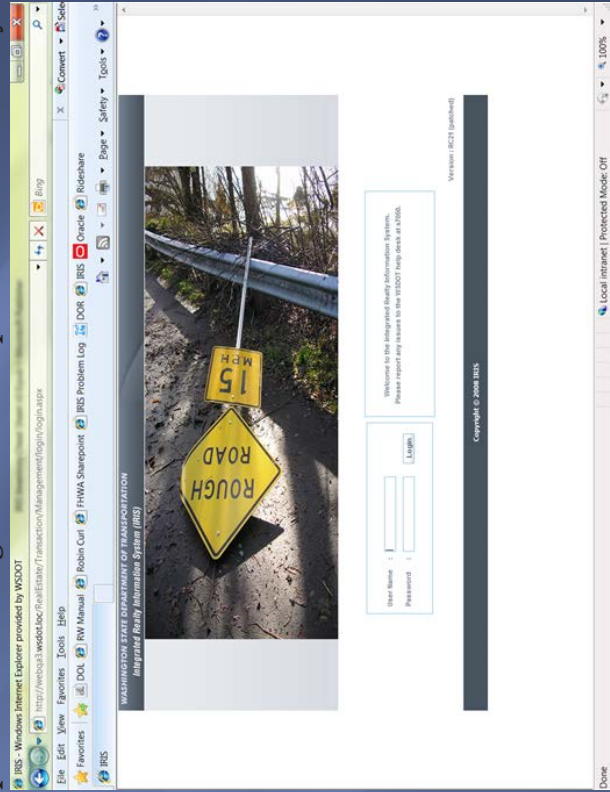

Appendix 11-10 Creating a New Lease

How to Create a New Lease in IRIS Under an Existing IC

1. Click on PM Tab.
2. Click on IC # pull down menu.
3. Click on "Find related items" to the right.
4. Click on Search.
5. Go to top header to "PM" in red drop down to "Leases" click on leases.
6. Go to the bottom of the screen click on "New."
7. Enter data.
8. Tenant not on list:
9. Click on add tenant.
10. Enter tenant data.
11. Click on "Save."
12. Click on "Insert."

Note: You may fill in the Lease Effective Date field when creating the lease number, but **DO NOT ENTER A DATE IN THE PAYMENT COMMENCEMENT DATE FIELD.** This information is entered by the HQ Fiscal Analyst when the lease has been executed.

Chapter 12 Relocation Assistance

12-1 Acronyms

[49 CFR 24.2\(b\)](#)
[WAC 468-100-002](#)

Acronyms relating to relocation assistance and the Uniform Relocation Act are located in the Washington Administrative Code and the Code of Federal Regulations. Additional acronyms relative to the Washington State Department of Transportation (WSDOT) are as follows:

AAG	Assistant Attorney General
AG	Attorney General
AGO	Office of Attorney General
ALJ	Administrative Law Judge
CFR	Code of Federal Regulations
DLT	Direct Loss of Tangibles (Personal Property)
DV	Determination of Value
EIS	Environmental Impact Statement
HQ RESM	Headquarters Real Estate Services Manager
HUD	Housing and Urban Development
IRIS	Integrated Realty Information System
LPA	Local Public Agency
NPO	Nonprofit Organization
OAH	Office of Administrative Hearings
PPO	Personal Property Only
RCW	Revised Code of Washington
RESM	Real Estate Service Manager
RES	Real Estate Services
RHP	Replacement Housing Payment
RVI	Replacement Value Insurance
SPP	Substitute Personal Property
WAC	Washington Administrative Code
WSDOT	Washington State Department of Transportation

12-2 Policy

12-2.1 Purpose

[49 CFR 24.1](#)
[RCW 8.26.010](#)
[WAC 468-100-001](#)

To establish uniform procedures in relocation assistance that will assure legal entitlements are provided and to provide fair, equitable, and consistent treatment to persons displaced by projects administered by WSDOT.

12-2.2 Authority

- A. Title 42, United States Code Chapter 61, Sections 4601-4665 (42 USC §§ 4601-4665), the Uniform Relocation Assistance and Real Property Acquisition Policies for Federal and Federally Assisted Programs (Uniform Relocation Assistance and Real Property Acquisition Policies Act of 1970, as amended), Public Law 91-646, 84 Stat. 1894 (42 USC 4601) as amended by the Surface Transportation and Uniform Relocation Assistance Act of 1987, Title IV(1987 Amendments), Public Law 100-17, 101 Stat. 246-256 (1987 Amendments).
- B. Code of Federal Regulations (CFR), [49 CFR Part 24](#).
- C. The Revised Code of Washington (RCW), [Chapter 8.26](#).
- D. The Washington Administrative Code (WAC), [Chapter 468-100](#).

12-3 Responsibility

12-3.1 Applicability

[49 CFR 24.2\(a\)\(9\)](#)
[RCW 8.26.020\(4\)](#)
[WAC 468-100-002\(9\)](#)

- A. The provisions of this chapter are applicable to any person who is displaced by any state or federally assisted highway project or program.
- B. Parcel files are not closed unless all payments have been made and all assistance and assurances have been provided to eligible displaced persons as required by this chapter.

12-3.2 Assurances

[49 CFR 24.4](#)
[RCW 8.26.085](#)
[WAC 468-100-004](#)

- A. WSDOT assures that:
 1. The relocation program is realistic and adequate to provide orderly, timely, and efficient relocation of displaced persons as provided in this chapter. Relocation assistance problems will be analyzed in a relocation plan for the project. In hardship cases or for protective buying, an analysis of the relocation problems involved and a specific plan to resolve such problems will be provided for each parcel or for the project. See [Chapter 6](#) for information and procedures for protective buying and hardship cases.
 2. Within a reasonable period of time prior to displacement, comparable replacement dwellings will be available or provided for displaced individuals and families as defined in this chapter. Displaced persons will receive written notice providing the address of at least one, and if available, three comparable replacement dwellings used in determining the replacement housing entitlements.
 3. No person lawfully occupying real property will be required to move from the acquired dwelling, business, farm, or non-profit organization (NPO) without being provided a written assurance at least 90 days prior to the earliest date by which they could be required to vacate the property.

- B. WSDOT assures that it will not proceed with any construction project within right of way acquired by WSDOT, UNLESS:
 1. Relocation payments and services are provided, as set forth in this chapter.
 2. The public is adequately informed of the relocation payments and services available, as set forth in this chapter.

12-3.3 **Organization**

- A. WSDOT administers the Relocation Assistance Program for all its own acquisitions.
- B. The primary responsibility for the administration and supervision of the program rests with the Relocation Program Manager.
- C. One or more Relocation Specialists, whose direct responsibility is to provide relocation assistance to the displacees, are assigned to each right of way project where relocation will occur. The Relocation Specialists may have responsibility for more than one project where workloads allow.

12-3.4 **Transaction Reviews**

12-3.4.1 **Region Review**

The Region Relocation Assistance Supervisor:

- A. Verifies that the Relocation Eligibility Report has been completed and transmitted to Headquarters (HQ).
- B. Verifies that the Relocation Plan has been approved by HQ and distributed to appropriate disciplines within the region.
- C. Verifies that all the proper notices and relocation brochures have been given to displacees. Forwards original signed copies of notices to the HQ Relocation Reviewer for retention in the official parcel file.
- D. Assures that all appropriate relocation entitlements have been calculated and presented to the displacee.
 - Reviews replacement housing calculation packages.
 - Approves residential moving entitlements.
 - Reviews all residential, nonresidential, and personal property only (PPO) recommendations and claims before submittal to the HQ Relocation Reviewer.
- E. Determines the need for any revisions or re-computations of relocation entitlements that might arise from matters, such as an administrative settlement, uneconomic remainders, or offer withdrawn.
- F. If a claim is considered ineligible for reimbursement, the region is responsible to provide the displacee with a written statement explaining why the claim was ineligible/denied once the determination is made by the region. The written statement must also include language identifying options for the displacee to seek reconsideration of the decision and to appeal the determination. A copy of the written statement shall be sent to HQ for the original file.
- G. Verifies that all IRIS entries have been made.
- H. On a monthly basis, sends updated relocation status report to HQ.

12-3.4.1.1 HQ Review

The HQ Relocation Reviewer:

- A. Verifies that all necessary and appropriate documentation has been obtained and transmitted to HQ. Notifies the region Relocation Specialist of any missing documentation, incorrect references to citations, incorrect voucher coding, or if any changes are necessary.
- B. Reviews and approves/denies all relocation entitlement calculations, recommendations, and claims submitted by the region Relocation Specialist in accordance with state and federal regulations; authorizes approved payments; and verifies IRIS entries.
- C. Assures that advance payments are properly deducted from total relocation entitlement.

12-3.4.2 Condemnations

12-3.4.2.1 General

After a parcel is turned in for condemnation all contact by the Acquisition section with the property owner should be made through the owner's attorney and the Assistant Attorney General (AAG) assigned to the case, unless direct contact is authorized by the attorneys or the displacee. The region makes all appropriate contacts with tenants, if applicable. Relocation efforts should continue with the displacee unless directed to cease by either the attorney or the displacee.

12-3.4.2.2 Possession and Use Agreements

During the course of negotiations, a property owner may sign a possession and use (P&U) agreement whereby the property owner provides WSDOT with physical possession of the parcel in exchange for payment of WSDOT's offer of just compensation. Although full legal ownership of the parcel is still held by the property owner until final negotiation or court settlement, a replacement housing payment can be made by using a Provisional Payment Agreement ([RES-518](#)). If this option is selected, the region Relocation Specialist should work closely with the AAG to ensure all necessary deductions are made to the condemnation settlement for any refund of the advance Replacement Housing Payment (RHP) due WSDOT.

12-3.4.3 Post-Judgment

12-3.4.3.1 General

As soon as possible, after a verdict or judgment is entered in a condemnation case, the region Relocation Specialist takes appropriate action to complete the relocation process for the displacee.

12-3.4.3.2 Moving Expense

Moving expense payments are handled and processed as for any other displacee.

12-3.4.3.3 Price Differential

A price differential previously calculated and delivered to the displacee by written notice may have to be adjusted if the verdict or judgment differs from the determination of value used as a base for the prior computation of the price differential. Such judgment will be treated as an administrative settlement for purposes of calculating the actual price differential to be paid to the displacee.

- A. In cases of stipulated judgments, the Attorney General's Office (AGO) will usually be able to provide enough information to determine the acquisition cost.
- B. In case of trial before the court or a jury, the result may be a single dollar figure with no explanation, and the basis for a price differential is derived from that plus any additional information that may be gleaned from WSDOT's appraisal or from the AAG report. A call to the AAG who handled the condemnation or wrote the report can provide further information.
- C. In computing price differentials based on judgments (or administrative/stipulated settlements), the following areas are considered:
 1. WSDOT's "acquisition cost" is determined in the same manner as described under the definition of acquisition cost in [Section 12-5.1](#).
 2. In the case of a partial taking or carve out, where the verdict or administrative/stipulated settlement or the voucher does not identify the amount being added for land versus improvements and/or for damages, or if no insight is available from the AAG or others directly involved, it is necessary to use the proportions as determined from WSDOT's appraisal and apply them to the amount of the settlement that is in excess of the appraisal.
 3. In either case, once an award is made a revised Entitlement Letter (RES-507a) will need to be prepared and delivered to the displacee.

12-3.5 Records

[49 CFR 24.9](#)
[WAC 468-100-009](#)

- A. WSDOT shall maintain adequate records of its relocation assistance activities in sufficient detail to demonstrate compliance with the state and federal statutes, laws, policies, and regulations. All records shall be submitted to HQ for retention. After HQ has a complete relocation file from the region, the region copy may be recycled.
- B. Many of the relocation records will be kept on various relocation forms. A list of relocation forms is provided in [Section 13-6](#) Relocation Assistance Forms.
- C. Relocation records are also maintained in the IRIS database.

12-3.6 Annual Reports

[49 CFR 24.9](#)
[WAC 468-100-009](#)
[Appendix 12-7](#)

An annual statistical report is submitted every year for the preceding federal fiscal year. The report is forwarded to FHWA not later than October 31st.

12-4 General Policy

12-4.1 General Operation

49 CFR 24.10
WAC 468-100-010

- A. **Appeal Procedures** – Appeal procedures for requesting a formal adjudicative hearing before the Office of Administrative Hearings are available to displacees as described in [Section 12-6.5](#). In addition, HQ offers the displacee review of the region’s decision by the Relocation Program Manager as an informal reconsideration option before proceeding to a formal adjudicative hearing.

49 CFR 24.3
RCW 8.26.105(2)
WAC 468-100-003
Appendix 12-15

- B. **Duplicate Payments Prohibited** – Displacees are not entitled to receive any other payment which substantially duplicates the general purpose and effect of any other payment or project cost received by that displacee as described in this manual. This includes payments received under federal, state, local law, or insurance proceeds which are determined by WSDOT to have the same purpose and effect.

- C. **Letter Withdrawing Offer (RES-351)** – If a decision is made by WSDOT to withdraw an offer to purchase from a property owner, and relocation is involved, the region Acquisition Specialist shall forward a copy of the letter withdrawing the offer to the region Relocation specialist (see [Chapter 6](#)).

49 CFR 24.501
WAC 468-100-501

- D. **Mobile Home Occupants** – Mobile home occupants are offered replacement housing payments as regulated by [Section 12-9](#).

49 CFR 24.401(d)
WAC 468-100-401(4)

- E. **Moving Expense Agreement (RES-540/540a)** – Used for all moves to ensure that WSDOT and the displacee have reached an agreement on the moving expense option(s) to be used by the displacee.

49 CFR 24.203(c)
WAC 468-100-203(3)

- F. **Ninety-Day Assurance (RES-505, 506, 507/507b/507c, 508/508a, 509, 510, 511a/511b/511c)** – Owners and tenants are not required to move without being provided a written assurance at least 90 days prior to the earliest date by which they could be required to vacate the property as specified in [Section 12-6.4.5](#).

- G. **Personal Contacts** – Personal contacts with displacees are made by the region Relocation Specialists in accordance with [Section 12-6.1.4](#). The region Relocation Specialist makes detailed entries in the Diary of Right of Way Activities covering every contact, meeting, etc., with any party in interest. These entries are made as soon as possible after each contact to assure accuracy.

- H. **Preliminary Investigation** – Preliminary investigation of project impacts on displacees and availability of replacement housing is made by the region Relocation Specialist in accordance with [Section 12-5.2](#).

- I. **Protective Rent** – If a tenant vacates the property before WSDOT acquires possession, it may be appropriate for WSDOT to enter into a lease and pay protective rent to the property owner to prevent the property from being rented to another tenant. Both the Acquisition and Relocation Specialist need to coordinate activities. The region Relocation Specialist should notify the region Acquisition Specialist if a tenant wishes to vacate prior to WSDOT possession; see [Chapter 6](#) for procedures.

- J. **Reassignment of a Relocation Assistance File** – When a relocation parcel file is reassigned, the current assigned Relocation Specialist must turn over an organized and updated file with all correspondence to their supervisor or the newly assigned Relocation Specialist. At a minimum, the file should contain:
- An updated checklist.
 - Eligibility Report.
 - Current signed diary with a statement that the file is being reassigned to another Relocation Specialist.
 - Correspondence such as emails, letters/notices, notes, etc.
 - Documents such as photos, forms, leases, purchase and sale agreements, etc.
- K. **Relocation Assistance** – Relocation assistance offices are located in HQ and each WSDOT region office. Additional offices (field offices) may be provided and operated in accordance with [Section 12-6.2](#).
- L. **Replacement Value Insurance** – Insurance obtained either by WSDOT or a displacee to cover the displacee's personal property during the move to a replacement site. Such insurance may cover the costs of disconnecting, packing, loading, transporting, unloading, unpacking, and reconnecting the personal property.

12-4.2 **Project Regulations**

- A. **Payments Authorized** – Relocation assistance payments to eligible displacees may be authorized when all of the following conditions have been met:
1. **Program Approval and Authorization** – When there has been approval of a program or project and authorization to proceed has been issued.
 2. **Displacee Relocated** – When in fact a displacee has been or will be relocated by the project or from the right of way approved for such project.
 3. **Lawful Costs** – When relocation costs are lawfully incurred.
 4. **Costs Recorded as Liability** – When relocation costs are recognized and recorded as a liability of WSDOT.
 5. **Project Agreement Executed** – After the project agreement (if required) has been executed for the particular project involved.
 6. **Federally Assisted Right of Way Projects** – After federal participation in relocation assistance costs has been authorized. This requirement does not apply to projects funded with state funds.
- B. **Interest Acquired** – The type of interest acquired does not affect the eligibility for relocation assistance payments provided the interest acquired is sufficient to cause displacement. In like manner, the terms under which a tenant is occupying property does not affect eligibility provided the tenant is actually displaced by the project and the occupancy is lawful.
- C. **Losses Due to Negligence** – Losses due to negligence of the displacee, the displacee's specialist, or displacee's employees are not eligible for payment.

49 CFR 24.403(a)(6)
WAC 468-100-403(1)(f)

D. **Deductions from Relocation Payments** – The region Relocation Specialist must deduct the amount of any advance relocation payment from the relocation payment(s) to which the displacee is otherwise entitled. WSDOT will not withhold any part of a relocation payment to a displacee to satisfy an obligation to any creditor.

49 CFR 24.2(6)
WAC 468-100-002(6)

- E. **Availability of Replacement Housing** – No person to be displaced shall be required to move from the acquired dwelling unless at least one comparable replacement dwelling has been made available to the person. Where possible, three or more comparable replacement dwellings shall be made available. A comparable replacement dwelling will be considered to have been made available to the displacee, if:
1. The person is informed of the replacement dwelling's location, which is provided to the displacee in the Notice of Eligibility, Entitlements and 90-Day Assurance Letter (RES-508, 509, 510, 511a, 511b, 511c).
 2. The person has sufficient time to negotiate and enter into a purchase and sale agreement or lease for the replacement property.
 3. Subject to reasonable safeguards, the person is assured of receiving the relocation assistance and acquisition payment to which the person is entitled in sufficient time to complete the purchase or lease of the replacement property.
 4. **Comparable Replacement Dwelling – Short Sale Homes or Bank/REO (Real Estate Owned) Homes** – It is common to see short sale listings and bank or REO homes listed on the Northwest Multiple Listing Service (NWMLS) or other multiple listing services (MLS) systems. The difference between the two types of listings are:
 - **Short Sale Homes** – When dealing with short sales, there is a third party (bank) involved in the transaction. Once an offer is made to the homeowner on a short sale property and there is mutual acceptance between the owner and the buyer, they are then required to get acceptance on the offer from the bank. This process can take months to complete and the average short sale transaction is about 6.5 months. If the home has multiple mortgages then all banks must approve the offer. Short sale homes are not considered available by WSDOT standards and should not be used as the comparable home selected to compute the RHP.
 - **Bank/REO Owned Homes** – Before the home becomes a bank foreclosure sale or REO, it is auctioned through the county. If it does not sell at auction, it becomes an REO home and is then listed by a licensed real estate agent for sale on behalf of the bank. If a home is bank/REO owned, the process can be quicker than a short sale, but you are still dealing with a bank rather than an individual homeowner. This can delay the process; these homes should not be used as a comparable to compute the RHP.

If the displacee chooses to purchase a bank/REO property or a short sale, and the purchase takes longer than expected, the region Relocation Specialist must advise the displacee of the following:

- It may be necessary for WSDOT to issue a notice to vacate that requires the displacee to vacate once the 90-day assurance period has expired. Under such circumstance, WSDOT cannot approve costs associated with a double move (i.e., storage, per diem, temporary housing, etc.).

- F. **Federally Assisted Projects with a Right of Way Phase** – The costs of providing relocation payments and services required by this chapter are eligible for federal participation in the same manner and to the same extent as other project costs.
- G. **Administrative Costs** – Only those costs directly chargeable to a given transportation project are charged to such project.
- H. **Refusal of Assistance** – A displacee can refuse relocation services and still be eligible for payments. There is no requirement that a displacee accept the services of WSDOT in relocating if not desired. However, it is necessary that the displacee make application within the required time limits to qualify for relocation payments and that, in a residential situation, the replacement dwelling meet WSDOT’s standards for decent, safe, and sanitary (DSS) housing.
- I. **Property Not Incorporated Into Right of Way** – If relocation is made necessary by an acquisition for the project, even though the property acquired is not incorporated within the final right of way, monetary relocation entitlements may be approved by the Relocation Program Manager. The region Relocation Supervisor must provide a detailed memorandum (with map) setting forth the circumstances for the request to the Relocation Program Manager. A copy of the appraisal and determination of value (DV) is also requested. If federal funds are proposed to be used for relocation or acquisition costs for property not incorporated into the final right of way, they can only be used for material sites, property acquisitions to a logical boundary, disposal of hazardous materials, environmental mitigation, and easements for permanent or temporary use.
- J. **No Waiver of Relocation Assistance** – WSDOT shall not propose or request that a displacee waive his or her rights or entitlements to relocation assistance and entitlements provided by the Uniform Act and governing regulations. While a displacee may, for whatever reason, choose not to claim a payment, under no circumstances may WSDOT request or imply that a displacee should waive their rights to any such payment or other eligible relocation assistance. Any such action would put federal funds in the project in jeopardy.

[49 CFR 24.207\(f\)](#)
[WAC 468-100-207\(6\)](#)

12-4.3 *Disaster Project Regulations*

[49 CFR 24.204\(b\)](#)
[RCW 8.26.075\(3\)](#)
[WAC 468-100-204\(2\)](#)

- A. **General** – The requirement that no person shall be required to move unless at least one comparable replacement dwelling is made available may be waived in any case where it is demonstrated that a person must move because of:
 1. A major disaster as defined in the Disaster Relief Act of 1974 (42 U.S.C. 5122); or
 2. A presidentially declared national emergency; or
 3. Another emergency, which requires immediate vacation of the real property, such as when continued occupancy of the displacement dwelling constitutes a substantial danger to the health or safety of the occupants and/or the public.

49 CFR 24.204(c)
WAC 468-100-204(3)

- B. Basic Conditions of Emergency Move** – Whenever a person is required to relocate for a temporary period (defined as lasting no longer than a 12 month period) because of an emergency as described in paragraph A of this section, WSDOT shall:
1. Take whatever steps are necessary to assure that the person is temporarily relocated to a DSS dwelling.
 2. Pay the actual reasonable out-of-pocket moving expenses and any reasonable increase in rent and utility costs incurred in connection with the temporary relocation.
 3. Make available to the person as soon as feasible, at least one comparable replacement dwelling. (For purposes of filing a claim and meeting the eligibility requirements for a relocation payment, the date of displacement is the date the person moves from the temporarily-occupied replacement dwelling.)
- C. Tenure of Occupancy**
1. Individuals and families whose homes have been damaged or destroyed by a major disaster and who have not been able to reoccupy their homes by the start of negotiations for the parcel may be considered to be in constructive occupancy and funds may be authorized for relocation payments to such individuals and families, provided that, location approval for the project had been given by the Secretary of WSDOT prior to the major disaster.
- D. Computation of RHP for an owner of at least 90-Days who purchases**
1. **Fair Market Value of Acquired Residence** – The fair market value of damaged or destroyed residences is the value prior to the emergency or disaster.
 2. **Computation** – The RHP is the amount, if any, which when added to the amount for which WSDOT acquired the damaged or destroyed dwelling equals the lesser of:
 - a. The actual amount the owner paid for a DSS dwelling; or
 - b. The amount determined by WSDOT as necessary to purchase a comparable dwelling.
 3. **Duplicate Payments** – Any proceeds received for payment of damages to the displacee's residence as a result of the major disaster, from any source, such as flood insurance or cancellation of a portion of a Small Business Administration (SBA) loan is deducted from the RHP for which the displacee is eligible.

49 CFR 24.3
WAC 468-100-003

12-4.4 *Deviation from Procedures*

Any deviation from procedures outlined in this chapter will require the region to submit a request to the Relocation Program Manager outlining the issues. The request must include sufficient documentation as to why the procedure cannot be followed and the alternative solution. (**Caution:** If a project is federally funded, any deviation from procedures without approval will jeopardize federal funding.)

12-5 General Relocation

12-5.1 Definitions

49 CFR 24.2
RCW 8.26.020
WAC 468-100-002

Definitions relating to relocation assistance and the Uniform Relocation Act can be found in [WAC 468-100-002](#). Additional definitions and clarification are as follows:

- A. **Acquired** – For the purpose of this chapter, “acquired” means WSDOT obtained legal possession of the real property. The date of such possession is the date on which final payment for the property is made available to the owner(s) or to the court. Where WSDOT has obtained early possession under a P&U, legal possession is the time specified in the pertinent document or, if not specified in such document, upon making payment as required by such document.
- B. **Acquisition Cost** – For the purpose of computing the RHP, the “acquisition cost” is the cost WSDOT pays for the property acquired. The amount is determined from the Real Property Voucher. The amount of any administrative settlement is included and remains a part of the final settlement. Any amount paid by the displacee for salvage rights is considered an expenditure by the displacee toward the purchase of replacement housing as described in [Section 12-7.3.1.1B\(1\)\(c\)](#). The amount of the “final settlement” in the case of a donation is considered to be fair market value. For court award cases or cases involving an administrative settlement, the amount of the just compensation is analyzed to determine acquisition cost.
- C. **Business** – In addition to the definition found in [WAC 468-100-002](#), a business is also referred to as “Nonresidential Displacee.”
- D. **Carve Out** – A “Carve-out” is a term commonly used to describe the method for determining what portion of property occupied by a residential owner of 90 days or more is to be used in computing the RHP. A carve-out is typically used if the displacee is situated on a site either larger than typical for residential purposes; if the property is actually occupied by or used for other purposes; or the property contains a major exterior attribute which the comparable does not contain.
- E. **Certified Copy** – A “certified copy” is a copy (often a photocopy) of a “filed” document, legal, or other, in its entirety that is sworn to be a true and correct copy by the individual who prepared it, i.e., accountant, attorney, business owner. The statement can be as simple as the following: “I hereby certify that this document is a true and correct copy.”
- F. **Financial Means** – The following criteria are used in determining financial means:
 1. A replacement dwelling purchased by a homeowner in occupancy at the displacement dwelling for at least 90 days prior to initiation of negotiations (90-day homeowner) is considered to be within the homeowner’s financial means if the homeowner will receive the full price differential, all increased mortgage interest costs, and all incidental expenses, as described in [Section 12-7.3](#), plus any additional amount required to be paid under [Section 12-7.4](#), Housing of Last Resort.
 2. A replacement dwelling rented by an eligible displacee is considered to be within the displacee’s financial means if, after receiving rental assistance under this part, the monthly rent and estimated average monthly utility costs for the replacement dwelling do not exceed the displacee’s base monthly rental for the displacement dwelling as described in [Section 12-7.3](#).

3. For a displacee who is **not** eligible to receive a RHP because of failure to meet length-of-occupancy requirements, comparable replacement rental housing is considered to be within a person's financial means if WSDOT pays that portion of the monthly housing costs of a replacement dwelling which exceed 30 percent of the displacee's gross monthly household income or, if receiving a welfare assistance payment from a program that designates amounts for shelter and utilities, the total of the amounts designated for shelter and utilities. Such rental assistance must be paid under [Section 12-7.4](#), Housing of Last Resort.
- G. **Mortgage** – Classes of liens as are commonly given to secure advances on, or the unpaid purchase price of, real property under the laws of the state of Washington together with the credit instruments. A real estate contract is considered to be a mortgage for the purposes of this chapter. A bona fide mortgage is a mortgage, which is a valid lien on the real property for not less than 180 days prior to the initiation of negotiations.
- H. **Moving Expense Payments** – The amount necessary to pay or reimburse an eligible displaced person, business, farm, or NPO for certain expenses related to moving their personal property located on the displacement property.
- I. **Nonresidential** – The term nonresidential includes a business operation, farm operation, or NPO.
- J. **Personal Property Only (PPO)** – A move of personal property from the acquired property for project purposes where there is not a need for a full relocation of a residence and/or a nonresidential operation.
- K. **Place of Permanent or Customary and Usual Abode (Permanent Place of Residence)** – A dwelling, legally used and occupied as living quarters or residence by a person or family with apparent intent to continue such use and occupancy. If a question arises, the region Relocation Specialist will need to obtain legal documents to support residency, i.e., utility bills, driver's license, voter registration, auto registration, etc.
- L. **Replacement Housing Payment (RHP)** – Any payments authorized to be paid to eligible displacee's to enable such displacee to obtain replacement housing. There are five types of authorized payments, as follows:
1. **Incidental Purchase Expense** – The amount necessary to pay or reimburse a displacee for certain actual costs incurred by the displacee incidental to the purchase of an eligible replacement dwelling, including but not limited to recording fees, escrow fees, title insurance premiums, appraisal fees, credit report fees, home inspection fees, and transfer taxes. (Does not include prepayment of any expenses; see [Section 12-7.3](#).)
 2. **Mortgage Interest Differential Payment (MIDP)** – The amount, as determined by WSDOT, necessary to compensate an eligible 180day owner occupant for an increased interest cost required to obtain a mortgage for the purpose of purchasing an eligible replacement dwelling. In addition, such finance charges as may be imposed as a condition to the making of such a mortgage.
 3. **Price Differential** – That amount, in addition to the just compensation paid by WSDOT, which is necessary to enable an eligible displacee to purchase an eligible replacement dwelling. The computation is based on the most comparable dwelling selected by WSDOT.

4. **Rent Supplement** – The amount, determined by WSDOT, necessary to compensate an eligible displacee for the increased cost of renting an eligible replacement dwelling. The computation is based on the most comparable dwelling selected by WSDOT.
 5. **Down Payment Assistance** – The amount necessary to enable an eligible displacee to make a down payment (including eligible incidental purchase expenses) on the purchase of an eligible replacement dwelling. Payment is limited to the maximum rent supplement calculated for the displacee. A 90-day owner occupant is not eligible for this type of payment.
- M. **Uneconomic Remnant** – The term “uneconomic remnant” refers to a remainder of the owner’s real property which WSDOT has determined will have little or no value or utility to the owner after WSDOT’s acquisition of a portion of the tract.
- N. **Utilities** – A privately, publicly, or cooperatively owned line, facility, or system for producing, transmitting, or distributing communications, cable television, power, electricity, light, heat, gas, oil, crude products, water, steam, waste, storm water not connected to highway drainage, or any other similar commodity ([23 CFR 645.105](#)).

12-5.2 Relocation Planning (Environmental NEPA/SEPA Stage)

12-5.2.1 Preliminary Plans

[49 CFR 24.205](#)
[RCW 8.26.065](#)
[WAC 468-100-205](#)
[49 CFR 24.205\(a\)](#)
[RCW 8.26.065\(1\)](#)
[WAC 468-100-205\(1\)](#)

Detailed information and analysis of displacements may be required at various stages prior to development of a Relocation Project Plan as required by [Section 12-5.2.2](#). Some examples of preliminary stages are Environmental Impact Statements (EIS), Environmental Assessment, Discipline Report, etc. Information included in the document or report may be obtained by visual inspection of the area and from readily available secondary or community sources. Reports at this level should not include parcel specific information such as names and possible addresses of potential displacements. This information, if collected, should be kept in a separate project file. Region Real Estate Services staff will gather the necessary information at the request of the Environmental office. It also should be noted that secondary information collected during this phase of the project may cover many different alternatives prior to the selection of the preferred alternative. The document or report usually requires the following information:

- A. Estimate of households to be displaced, including the family characteristics (e.g., minorities, income levels, the elderly, large families, owners or tenants).
- B. Divisive or disruptive effect on the community, such as separation of residences from community facilities or separation of neighborhoods.
- C. Impact on the neighborhood and housing where relocation is likely to take place.
- D. An estimate of the businesses to be displaced and general effect of business dislocation on the economy of the community.
- E. A description of housing available for sale in the area, not including short sales and bank/REO owned properties, and the ability to provide replacement housing for the types of families to be displaced. Keep in mind that the displacement of families may not be scheduled for the immediate future and a discussion of the estimated availability rate of future housing may be necessary.

- F. A description of special relocation advisory services that will be necessary for identified unusual conditions.
- G. A description of the actions proposed to remedy insufficient replacement housing including, if necessary, housing of last resort.
- H. Results of consultation with local officials, social agencies, and community groups regarding the impacts on the community affected.

12-5.2.2 Project Relocation Plans (Right of Way Stage)

49 CFR 24.205(a)
RCW 8.26.065(1)
WAC 468-100-205(1)

Project relocation plans are required on all projects that will cause the displacement of individuals, businesses, or personal property. The plan itself should provide detailed firsthand information regarding the affected occupants of the project. This plan will provide important displacement information as well as estimated relocation costs for the project. A relocation plan is a great planning and communication tool and is considered the framework for implementation of the relocation program.

12-5.2.2.1 General Requirements

- A. Negotiations are not initiated on any project which will cause the relocation of any person until the region Relocation Supervisor has submitted a Relocation Project Plan to the HQ Relocation Reviewer for review and approval.
- B. Prior to submitting a request for funds (request for work order authorization) the region Relocation Supervisor prepares a relocation plan in coordination with personnel assigned to prepare the Project Funding Estimate (PFE). Such plan is submitted to the HQ Relocation Reviewer for review and approval. Upon approval, a copy of the approved plan is returned to the region showing such approval and a copy is provided to HQ Appraisal, Property Management, and Acquisition/Title sections. The region Relocation Supervisor should distribute an approved copy of the plan to each discipline within their region.
- C. The region Relocation Specialist should deliver a relocation brochure to any displacee at the time the specialist is collecting the information on the Occupancy Survey (RES-532, 533, 534) for the preparation of the relocation plan. If appropriate, the region Relocation Specialist may also deliver a General Notice of Relocation Rights letter (RES-501, 502, 503, 504). If the timing is not appropriate, it should be given out closer to the initiation of negotiations in accordance with [Section 12-6.4](#).

12-5.2.2.2 Project Relocation Plan Contents

A Relocation Project Plan covers the methods and procedures by which the needs of every displacee will be evaluated and correlated with available DSS housing within the displacee's financial means and will cover information regarding business, farm, and NPO displacements that is required by federal regulations. The input for the plan is developed from the Occupancy Survey (RES-532, 533, 534) prepared by the region Relocation Specialist on each acquisition parcel requiring the displacement of persons or personal property from the project. The plan contains a tabulation of data, photographs, and narrative. Contact HQ for a sample of an appropriate relocation plan.

A. General

1. The plan should contain a statement of “Assurances” that WSDOT will inform the public of relocation payments and services that will be available and will provide such payments and services. In addition, a statement will advise that no person lawfully occupying real property will be required to move from the acquired dwelling, business, farm, or NPO without being provided a written assurance (RES-505, 506, 507, 507b, 507c, 508) at least 90 days prior to the earliest date by which they could be required to vacate the property. No person to be displaced from a residential dwelling shall be required to move unless at least one comparable replacement dwelling is made available.
2. A description of the project including information on limits, area location, purpose of the project, type and extent of work, and any other pertinent information deemed appropriate by the plan author.
3. A brief discussion of the number of parcels to be acquired and the resulting number of displacements by type (residential owner, residential tenant, business, and/or personal property only).

B. Inventory of Individual Needs (Occupancy Survey (RES-532, 533, 533a, 534)) – An inventory of the characteristics and needs of individuals, families, businesses, and/or personal property to be displaced. Photos of the subject dwelling should be included as an attachment or incorporated into the plan. The completed occupancy surveys should be included as an attachment to the plan. Recent census and other valid survey data obtained from city and/or county planning departments, redevelopment agencies, precinct registers, etc., may be used to assist in preparing the inventory. The survey process is carried out to the depth necessary to fully identify the characteristics and needs of the displacee.

1. Residential Displacements

- a. Each potential displacement should include specific information obtained during the Occupancy Survey. This shall include a personal interview with the displacee to obtain such information.
- b. Housing needs are determined by analysis of needs for DSS replacement housing. This does not necessarily mean a replacement in kind for the dwellings to be acquired. It means providing DSS housing that meets the needs of the occupants being displaced. The financial means of the displacees are also considered and discussed in the report.
- c. The plan should include information such as owner/tenant status, estimated value, and rental rates of properties to be acquired, family characteristics, and special consideration of the impacts on minorities, the elderly, large families, and persons with disabilities when applicable.

2. Nonresidential Displacements (businesses, farm, NPO)

- a. The plan should determine the relocation needs and preferences of each displacement. It should also explain the relocation payments and other assistance for which the business, farm, or NPO may be eligible to receive. This shall include a personal interview with each business; Nonresidential Occupancy Survey (RES-533).

- b. At a minimum, interviews with displaced business owners and operators should include the following items:
 - (1) The business's replacement site requirements, current lease terms and other contractual obligations, and financial capacity of the business to accomplish the move.
 - (2) Determination of the need for outside specialists that will be required to assist in planning the move, assistance in the actual move, and any reinstallation of machinery and/or other personal property.
 - (3) An identification and resolution of personalty/realty issues. Every effort must be made to identify and resolve personalty/realty issues prior to, or at the time of the appraisal of the property.
 - (4) An estimate of the time required for the business to vacate the site.
 - (5) An estimate of the anticipated difficulty in locating a replacement property.
 - (6) An identification of any advance relocation payments requested for the move. WSDOT shall provide them in hardship situations pursuant to [WAC 468-100-207\(3\)](#).
 - c. The report should also discuss the type and size of the businesses, farms, and/or NPO to be displaced and the approximate number of employees that may be affected.
- C. **Inventory of Available Housing and Business Sites** – A reliable estimate of comparable replacement housing currently available on the housing market (not including short sales and bank/REO owned homes) and an estimate of the availability of replacement business sites for the general project area.
1. The types of buildings and the adequacy of supply of DSS housing as related to the needs of the persons or families to be relocated. Further discussion of type of neighborhood, proximity of public transportation, commercial shopping areas, and distance to any pertinent social institutions, such as church, community facilities, is desired. The use of maps, plats, charts, etc., is useful at this stage. This estimate is developed to the extent necessary to assure that the relocation plan can be expeditiously and fully implemented.
 2. Data on the availability of housing is gathered by any reasonable method such as: updating and using data previously gathered; using sources such as multiple listing services/bureaus, internet websites such as Craigslist, individual brokers, real estate management companies, associations of landlords, rental agencies; and direct contact with apartment owners or managers, local planning offices, other governmental offices which regulate construction of homes and other buildings, and public utility companies which continuously study population growth and/or trends. Newspaper advertising and other printed resources can also be utilized.
 3. The inventory of available residential housing should summarize:
 - a. The number of comparable replacement dwellings in the area (including price ranges and rental rates) that are expected to be available to fulfill the needs of those displacees. When an adequate supply of comparable housing is not expected to be available, WSDOT should consider housing of last resort actions.

- b. The monthly (or annual) rate of “turn over” in the sale and rental markets.
 - c. The rate at which new housing is being added.
 - d. A projection of the amount of housing which will become available within the lead time during which acquisition and right of way clearance will take place.
4. The inventory of available nonresidential sites should summarize:
- a. The availability of replacement business sites. When an adequate supply of replacement business sites is not expected to be available, the impacts of displacing the business should be considered and addressed.
 - b. Planning for displaced businesses which are reasonably expected to involve complex or lengthy moving processes, or small businesses with limited financial resources, and/or few alternative relocation sites should include an analysis of any anticipated moving issues.
- D. **Analysis of Inventories** – An analysis and correlation of the above information is used to develop a relocation plan which:
1. Discusses the various relocation issues, which may include cases concerning low income and minority groups.
 2. Provides an analysis of current and future federal, state, and community programs in the project areas, and nearby areas, which could affect the supply and demand for housing.
 3. Provides an analysis of said issues and offers potential resolutions.
 4. Estimates the amount of lead time required and demonstrates its adequacy to carry out a timely, orderly, and humane relocation program.
- E. **Sources of Information** – The plan shall identify the names/sources from which information was obtained and relied upon for the report.
- F. **Project Relocation Assistance Office** – The plan shall give a brief discussion addressing the intended means by which displacee’s and adjacent occupants will have reasonable access to adequately staffed offices and how such offices will be operated, staffed, and equipped to provide relocation assistance services. This discussion should encompass the need or lack of need for project relocation assistance offices, the hours of operation, the location of said office, and the resources to be available at said office.
- G. **Alternate and/or Housing of Last Resort Needs**
1. Such plan should discuss the impact of the project on available replacement housing within the financial means of the displacee.
 2. Explain in the plan that either:
 - a. There is an adequate, continuing supply of replacement housing available within the financial means of the displacee, or
 - b. A “Housing of Last Resort” plan will be prepared on a case-by-case basis.

- H. Maps, plats, charts pictorial, and/or graphic data which further illustrates the needs of the displacee or describes the availability or lack of availability of suitable replacement housing may be included with the report. Approved right of way plans are not included as a part of this plan but are available in the appropriate region and HQ offices.
- I. Include a summary of total estimated relocation project costs, i.e., residential, nonresidential, and personal property.

12-6 Relocation Advisory Services

12-6.1 General

[49 CFR 24.205\(c\)](#)
[RCW 8.26.065\(2\)](#)
[WAC 468-100-205\(3\)](#)

WSDOT has established and carries out a Relocation Assistance Advisory Services Program so that displacees will receive uniform and consistent services and payments regardless of race, color, religion, sex, or national origin. Services are provided by personal contact by the region Relocation Specialist. If personal contact cannot be made, the Relocation Specialist documents the file to show that reasonable efforts were made to achieve personal contact.

12-6.1.1 To Whom Provided

[49 CFR 24.2\(a\)\(9\)](#)

Relocation assistance advisory services are offered to:

- A. Any “displaced person” as defined in [WAC 468-100-002\(9\)](#).
- B. Any adjacent occupant when WSDOT determines that such person or persons are caused substantial economic injury because of the acquisition.
- C. Any person who, because of the acquisition of real property used for the person’s business or farm operation, moves from other real property used for a dwelling, or moves personal property from such other real property.

12-6.1.2 Minimum Advisory Services

The region Relocation Specialist provides relocation assistance advisory services to include such measures, facilities, or practices as may be necessary or appropriate. The amount and extent of the advisory services are administered on a reasonable basis commensurate with the needs of the displacee.

- A. For all displacements, the Relocation Specialist shall:
 1. Determine the need, if any, of the displacee(s) for relocation assistance by completing the appropriate occupancy survey (RES-532, 533, 533a, 534). The form should be completed by the region Relocation Specialist during the onsite visit with the displacee. The region Relocation Specialist should ask all questions on the form. If the displacee advises during the interview that the question is not applicable the specialist should note that on the form and in the diary.
 2. Explain the types of relocation payments, move options, and the eligibility requirements to receive relocation payments and assist in completing any required forms.
 3. Advise the displacee that they will be provided with a written 90 Day Assurance (RES-505, 506, 507, 507b, 507c, 508, 509, 510) of the earliest date they will be required to vacate the displacement property.

[49 CFR 24.203\(c\)](#)
[WAC 468-100-203\(3\)](#)

49 CFR 24.209
RCW 8.26.115
WAC 468-100-209

4. Advise the displacee that no payments received under the Uniform Act shall be considered as income for the purposes of the Internal Revenue Code of 1954 which has been re-designated as the Internal Revenue Code of 1986 or for the purposes of determining the eligibility or the extent of eligibility of any person for assistance under any state or federal law.

49 CFR 24.10
WAC 468-100-010

5. Advise the displacee that they have the right to appeal WSDOT's determinations regarding relocation assistance or relocation payment amounts and as an option may seek informal reconsideration of WSDOT's determinations by the HQ Relocation Program Manager of the decision, prior to commencing a formal appeal.

B. For residential displacements, the region Relocation Specialist shall:

49 CFR 24.204
WAC 468-100-204

1. Provide current information regarding the availability, purchase prices, and/or rental costs of comparable DSS housing, and explain that the displacee cannot be required to move unless at least one comparable replacement dwelling is made available. As necessary provide additional available replacement dwellings.

49 CFR 24.401
49 CFR 24.402(c)
WAC 468-100-401
WAC 468-100-402(3)

2. Discuss DSS replacement requirements with the displacee. Advise the displacee that WSDOT strongly recommends they obtain a professional home inspection by a qualified home inspector when purchasing a replacement dwelling; the DSS inspection does not replace a professional home inspection. If the displacee is a 90day owner occupant, the displacee should be advised that the home inspection is reimbursable by WSDOT. The Purchase and Sale Agreement for the replacement dwelling should be contingent on both the home inspection and the DSS inspection. For a displaced residential tenant who elects to purchase a replacement home using Down Payment Assistance the home inspection is also reimbursable, however it is part of their original RHP and not paid in addition to their maximum rent supplement.

3. Inform the displacee that the actual RHP is based on a dwelling similar to the displacement dwelling occupied, and acquired by WSDOT for construction of the project. If the displacee chooses to purchase a replacement dwelling that is not similar to the displacement dwelling the RHP will be adjusted accordingly. For example, if the displacee lives in a single-family residence and purchases a duplex, then only one unit of the duplex could be considered in the actual calculation. On the other hand, if they purchase one unit of a duplex and it is generally comparable to the subject except for being a duplex unit rather than a single-family, they might still be able to claim the full RHP.

49 CFR 24.205(c)(2)(ii)(B)
WAC 468-100-205(4)(b)(ii)

4. As soon as feasible, WSDOT shall inform the displacee in writing of the specific comparable replacement dwelling and the price or rent used for establishing the upper limit of the RHP and the basis for the determination so that the displacee is aware of the maximum RHP for which the displacee may qualify.

49 CFR 24.205(c)(2)(ii)(C)
WAC 468-100-205(4)(b)(iii)

5. Where feasible, housing shall be inspected prior to being made available to assure that it meets applicable standards. If such an inspection is not made, WSDOT shall notify the displacee that a RHP may not be made unless the replacement dwelling is subsequently inspected and determined to be DSS.

49 CFR 24.205(c)(2)(ii)(D)
WAC 468-100-205(4)(b)(iv)

6. Supply information concerning federal and state housing programs, disaster loan programs, and other federal or state programs offering assistance to displacees, and technical help applying for such assistance.

49 CFR 24.205(c)(2)(ii)(F)
WAC 468-100-205(4)(b)(vi)

7. Any displacee who may be eligible for government housing assistance at the replacement dwelling shall be advised that the requirements of such government housing assistance program dictate the comparable dwelling made available to them.

8. Offer to provide transportation to search for or view replacement housing.

49 CFR 24.205(c)(2)(ii)(E)
WAC 468-100-205(4)(b)(v)

9. Provide other advisory services to minimize hardships to any such displacee adjusting to a new location as appropriate.

49 CFR 24.205(c)(2)(iv)
WAC 468-100-205(4)(d)

10. For a tenant displacement, the region Relocation Specialist determines if the tenant paid a damage deposit, and first and/or last month's rent to their landlord. This information should be recorded on the Residential Occupancy Survey (RES-532) and provided to the region Acquisition Specialist. Further, If the displacee paid rent that extends beyond the date when WSDOT takes ownership of the property, they are to be advised to seek proration of that rent from the landlord, not WSDOT.

49 CFR 24.301(b)
WAC 468-100-301(2)

11. Explain the moving options available and the differences between the commercial move and the self-move options, i.e., fixed residential moving cost schedule (room count) and actual costs.

12. Advise the displacee if they choose to purchase a bank/REO property or a short sale and it takes longer than expected and the ad date is approaching, they could be required to move once their 90-day assurance expires and WSDOT will not approve costs associated with a double move (i.e., storage, per diem, temporary housing).

C. For nonresidential displacements, the level of advisory services may be different for each displaced business, farm, or NPO depending on the complexity of the displacement. The Relocation Specialist shall:

1. Provide current and continuing information on the availability, location, purchase prices, and rental costs of suitable commercial and/or farm properties. The region Relocation Specialist should advise the displacee to seek the services of a local commercial real estate agent.

2. Assist the business, farm operation, or NPO in obtaining and becoming established in a suitable replacement location. This should include advice regarding potential moving and reestablishment claims based on the selection of a suitable replacement site. At a minimum, the specialist should explain all categories of potential reimbursements available under reestablishment expenses.

3. Advise the displacee that professional services obtained by them must be preapproved by WSDOT as the determination will be made based on what is reasonable and necessary for their type of relocation. Not all businesses require professional services. Advise displaced business owners that prior to entering into a contractual obligation for professional services, that they must obtain a minimum of two "Scopes of Work" estimates. As part of advisory services, the Relocation Specialist should review the Scopes of Work to determine which items listed are considered eligible for reimbursement and advise the displacee appropriately. Advise the displacee that professional services are categorized into three sections:

49 CFR 24.301(g)(12)
WAC 468-100-301(7)(l)

- a. Professional services to plan the move, plan the placement of the personal property at the replacement location, and the actual move of the personal property.
 - b. Professional services performed prior to the purchase or lease of the replacement site to determine suitability of the replacement site.
 - c. Professional services obtained to reestablish at the replacement site.
4. Encourage the displacee to work closely with their Relocation Specialist throughout the entire relocation.
 5. As soon as feasible, discuss completing the site search log and discuss and document approved hourly rates for specific activities of the various employees (different rates may be considered reasonable for different types of activities). The region Relocation Specialist and Relocation Supervisor need to agree upon and pre-approve a reasonable rate for the displacee performing the site search tasks.
 6. Provide the displacee with a large envelope with the Nonresidential Obsolete Printed Items form ([RES-545](#)), to be completed and returned as soon as possible. Obsolete printed items include items such as letterhead, business cards, checks, etc., that become obsolete due to the displacee's change of address to the replacement location. Explain they will need to supply a copy of each item that will need to be reprinted due to the move in order to be reimbursed for printing costs. Prior to the move, the region Relocation Specialist must complete an inventory of each item considered obsolete. Photographs may be appropriate in some cases. Discuss reprinting options with the displacee, such as using stickers to be placed over the address; such options may be more cost effective and environmentally friendly.
 7. It may be necessary to refer the business to an industry professional for technical or code issues.
 8. If the displacee has questions regarding relocation funds not being considered income, advise them to speak with a tax accountant; WSDOT cannot provide legal or tax advice.
 9. Clearly explain Substitute Personal Property (SPP) and Actual Direct Loss of Tangibles (DLT) early in the process and prior to obtaining professional move bids. This will allow the business owner to make informed decisions regarding their relocation. These are options that a nonresidential displacee may select, so it is important that the region Relocation Specialist clearly and fully understands how they are computed and used.
 10. It is strongly advised that the region Relocation Specialist and the business owner both be present during the appraisal walk through to discuss Realty vs. Personalty issues. In addition, the displacee needs to understand the importance of the differences between realty and personalty. If there are questionable items, the region Relocation Specialist and the appraiser need to discuss what is the appropriate way to handle the item in question. In order to avoid confusion at a later date, the Appraiser should detail the items on the Realty vs. Personalty Report ([RES-217](#)). If the item is not discussed in the appraisal, it does not automatically make the item personal property and eligible for relocation

49 CFR 24.303(b)
WAC 468-100-303(2)

49 CFR 24.304(7)
WAC 468-100-306(1)(g)

49 CFR 24.209
RCW 8.26.115
WAC 468-100-209

assistance. If not addressed, the region Relocation Specialist will need to consult with the appraiser to get a determination as to the status of the item. When a displaced business wants to keep an item that is considered real property, it should be handled according to procedures set forth in [Chapter 6](#), addressing the salvage of real property.

49 CFR 24.301
 49 CFR 24.303
 49 CFR 24.304
 WAC 468-100-301
 WAC 468-100-303
 WAC 468-100-306

11. Explain all move options to a displaced business and the differences between the commercial move and the self-move—based on the lowest acceptable bid, and specialist estimate or actual costs supported by receipts/invoices. Advise the displacee if they elect to go with the fixed payment in lieu of all other relocation expenses, they should wait to make the decision until after all appropriate move estimates have been obtained in order to make an informed decision. Clearly explain that if the displacee elects the fixed payment, that they cannot receive payment for any of the other moving and related expenses.

12-6.1.3 Exchange of information with other agencies

The region Relocation Specialists maintain personal contact and exchange information with other local agencies providing services useful to persons who will be relocated.

- A. Such agencies may include but are not limited to social welfare agencies, urban renewal agencies, redevelopment authorities, public housing authorities, the Department of Housing and Urban Development, Veterans Administration, and Small Business Administration.
- B. Contact is maintained with local sources of information on private replacement properties, including real estate brokers, real estate boards, property managers, apartment owners and operators, and home building contractors.
- C. Contact is maintained with the Department of Housing and Urban Development and Veterans Administration relative to properties owned by those agencies that may be available for sale.

12-6.1.4 Relocation Assistance Diaries

Diaries are often the only written documentation that is available to show that right of way transactions are done in compliance with the Uniform Act and [49 CFR Part 24](#). Therefore, diaries need to provide a complete record of the transaction. They need to be well organized and factual, and they should be written for someone unfamiliar with the transaction. Also, the diary shall reference any appropriate documents in the file such as brochures and forms provided to property owners/tenants or estimates obtained to support an administrative record.

Each diary entry shall clearly show the month, day, and year of the contact; the name of the individual who made such a contact: how the contact was made (i.e., in person or by phone); and the name(s) of the individual(s) contacted. Each diary entry shall provide a summary of the contact. It is not sufficient to enter a simple posting of events as they occurred. For example, merely recording that the specialist presented an offer or that “discussions were held” on a given date tells too little. The entry should indicate, at the very least, where the event took place, what the owner’s reaction was, what questions the owner asked, and what answers the region Relocation Specialist supplied. These elements are at the very heart of the relocation process, and when an relocation becomes difficult, a well written diary may be the most important document protecting WSDOT’s interests.

Multiple contacts should be stated in separate paragraphs. These entries need to be made as soon as possible to ensure accuracy. Electronic diaries are recommended and should not have any spelling errors.

Diary entries need to be limited to a recitation of the facts because the diary is subject to the rights of discovery by all parties in any court proceeding or appeal case. Diaries should not reflect the opinions or subjective comments of the agent; diary entries should objectively state factual information, such as who, what, when, and where. All persons who participate in relocation activities with a displacee, whether staff or consultant shall maintain an appropriate diary or log of such activities and discussions with the displacee. If more than one specialist is working on a file it is recommended that all specialists contribute to the same diary.

A collection of emails pertaining to the acquisition and relocation of a parcel does not constitute a diary. Information taken directly from email correspondence often contributes to a good diary, but care should be taken to exclude extraneous information.

Remember if it is not in the diary, it is difficult to prove it happened. Should a relocation claim be appealed, the lack of information in the diary will create a burden to prove that those discussions and activities did happen.

A. Residential diary entries include, but are not limited to the following:

1. Proper displacee information including name, a contact phone number, address of displacement site, current mailing address, project name, parcel number, and current work order number and control section.
2. Specialist assigned and date of assignment.
3. Date and time of all telephone contacts.
4. Date, time, place, and name of all individuals present at face-to-face meetings, including what was discussed and any resolutions.
5. Preparation and presentation of all official relocation notices, and any other general correspondence mailed to the displacee. If notice was mailed by certified mail, include certified numbers. Include the date mailed for such notices.
6. Date when items were received from the displacee (i.e., signed documents, letters requesting information, phone calls, and emails).
7. Statement that the relocation program was discussed with the displacee verbally and that the displacee was given a relocation brochure. Include what was discussed with the displacee, any questions from the displacee and how such questions were addressed.
8. Statement on how the specialist arrived at the room count entitlement. **Example:** living room = 1 room, kitchen = 1 room, 2 bedrooms = 2 rooms, garage = 3 rooms, total = 7 rooms, \$1,800. There should be a statement included in the diary that states the calculation has been approved by the Region Relocation Supervisor.
9. Discussion of comparable search information. Where and when did the region Relocation Specialist obtain the information for the comparable home search? What search criteria was used? How many comparable homes were available? Of those, how many were selected to view?

10. Information or statement in relation to viewing the selected comparable homes and which of the three comparable homes the specialist selected as the most comparable and why. Also, a statement should be included that an interior inspection of the most comparable home was completed or if the interior was not inspected why it was not inspected.
 11. Include the region Relocation Specialist's line of thinking. Why is the region Relocation Specialist making certain considerations for the displacee? Why might the region Relocation Specialist be considering a 4-bedroom comparable home versus a 3-bedroom comparable home?
 12. Carve out issues. If applicable, discuss why a carve-out is necessary (i.e., mixed use property, large outbuilding, pool).
 13. Statement that advisory services were offered to the displacee, such as transportation if needed, or any community or social service contacts that may need to be made.
 14. Any issue brought up by the displacee that requires further research or consultation with others.
 15. Questions asked by the displacee and response given by the region Relocation Specialist.
 16. DSS inspection. List who was on site during the inspection; make sure you turn on the stove, furnace, check the smoke detectors, flush all toilets, turn on all faucets, check under all sinks for leaks, etc., in front of the displacee, etc. Discuss any issues found at this time. The region Relocation Specialist will advise the displacees regarding their eligibility for reimbursement of a home inspection.
 17. Confirm with acquisition, and record the final settlement amount in the diary. If the acquisition payment involves an administrative settlement, a copy needs to be included in the actual Price Differential payment package that is sent to the HQ Reviewer for review.
 18. Clearly identify the vacate date.
 19. Documentation of all relocation claims submitted by the displacee.
 20. Send updated diaries to HQ with each request of an approval or claim. Failure to include an updated diary could delay the processing of the claim.
 21. Final statement that the relocation is complete. Date, sign, and send final diary with original signature(s) to HQ.
- B. Non-Residential diary entries include, but are not limited to the following:
1. Proper displacee information including name, name of business/non-profit organization/farm, a contact phone number, address of displacement site, current mailing address, project name, parcel number, and current work order number and control section.
 2. The region Relocation Specialist assigned and date of assignment.
 3. Date and time of all telephone contacts.

4. Date, time, place, and name of all individuals present at face-to-face meetings. Include what was discussed and any resolutions.
5. Preparation and presentation of all official relocation notices and any other general correspondence mailed to the displacee. If notice was mailed by certified mail, include certified number. Include the date mailed for such notices.
6. Date when items were received from the displacee (i.e., signed documents, letters requesting information, tax information, phone calls, emails, etc.).
7. Statement that the relocation program was discussed with the displacee verbally and that they were given a relocation brochure. This discussion should include reestablishment and the various moving options and eligible expenses. Include what was discussed, any questions from the displacee and how any such questions were answered.
8. When dealing with non-residential moves sometimes many different specialists and vendors are contacted. A record of all contacts made is important.
9. Date of occupancy survey, determination of number of businesses, identification of personalty vs realty.
10. The diary shall include at least one entry where the region Relocation Specialist describes the advisory services provided (i.e., preapproval process, claim process, importance of working with specialist, reason for viewing tax records).
11. Statement that moving expense options were discussed in detail. Explain the actual cost moving options, including commercial and self-moves, search expenses, actual direct loss of tangible personal property (DLT), substitute personal property (SPP), and related expenses. Explain the business reestablishment expense and how it is determined. Discuss the fixed payment and explain that the selection of this option is in lieu of any other moving expense options.
12. Vacate date clearly stated.
13. Documentation of all relocation claims submitted by the displacee.
14. Send an updated diary to HQ with any request for approval or claims. Failure to include an updated diary could delay the processing of the claim.
15. Final entry stating that relocation is complete. Date, sign, and send final diary with original signature(s) to HQ.

12-6.2 **Project Relocation Assistance Offices**

12-6.2.1 **General Criteria**

- A. When the volume of work or needs of the displacee are such as to justify the establishment of a project relocation office, such an office will be established and located reasonably convenient to public transportation or within walking distance of the project.
- B. The determination whether or not to establish a project relocation office is made by the region on an individual project basis based on criteria which include, but are not limited to:

1. The number of displacees to be served.
2. The distance and availability of transportation between the project and the Region Real Estate Service Office.
3. The nature of the relocation issues in terms of income level, displacee needs and characteristics, and special replacement housing issues.

12-6.2.2 Information Available at Project Office

The following information will be made available for the displacee of each project at both the region office and/or the project office:

- A. Copies or reprints of any published public announcements addressing relocation assistance services and payments.
- B. Current lists of suitable replacement dwellings available to displacees without regard to race, color, religion, sex, or national origin. Lists may come from a variety of sources including newspaper listings, apartment directories, multiple listing services, real estate and property management companies, etc.
- C. Current lists of comparable commercial properties and locations for displaced businesses.
- D. Current data for such costs as security deposits, closing costs, typical down payments, interest rates, and terms.
- E. Maps showing the location of schools, parks, playgrounds, shopping, and public transportation routes in the area where applicable.
- F. Schedules and costs of public transportation where applicable.
- G. Copies of WSDOT's brochure explaining its relocation program.
- H. Copies or excerpts from local housing, building, and/or occupancy codes.
- I. Other information of value to displacee in the particular area.

12-6.2.3 Office Hours

Project offices will be open during hours convenient to displacee including evening hours when needed. Hours of operation will be addressed in the relocation plan.

12-6.3 *Public Information*

12-6.3.1 General Hearings

In order to assure that the public has adequate knowledge of WSDOT's Relocation Assistance Program, such program and its related procedures are discussed at all public hearings. The Regional Administrator may require the presence of RES personnel at any hearing in order to assure that the Relocation Assistance Program is adequately explained.

- A. Brochures, pamphlets, and/or flyers describing the relocation program are made available, without cost, to all persons attending such hearings. The brochures provide the address(es) of WSDOT's region offices where copies of WSDOT's regulations implementing the Relocation Assistance Program may be obtained.

- B. If there is a likelihood that the project will encounter complex relocation situations, such as large industrial displacements or special use properties such as cemeteries or large plant nurseries, that cannot be adequately covered at a typical hearing, a separate public hearing on relocation assistance will be held. The Region RES Manager will make arrangements for the separate hearing.

12-6.3.2 Corridor Hearings

- A. RES personnel may be called upon by the Regional Administrator to assist with the development of needed information and/or for the presentation of information at any corridor hearing.
- B. Discussion on relocation assistance includes but is not limited to:
 - 1. The availability of relocation assistance services, eligibility requirements, and payment procedures.
 - 2. The estimated number of individuals, families, businesses, farm, and/or nonprofit organizations that are to be relocated by each of the alternatives under consideration at the hearings.
 - 3. An estimate of the availability of DSS replacement housing, within the financial means of the displacees affected; a projection of the availability of such DSS housing to the anticipated year of right of way acquisition; any alternative plans considered for rehousing displacees; and assurance that housing needs will be met.

12-6.3.3 Highway Design and/or Access Hearings

The discussion on relocation assistance at the design or combined hearing supplements the information contained in the Relocation Assistance Program Brochure. Such discussion on relocation includes but is not limited to:

- A. Assurance that no person is required to move from a residence required for a public works project or program unless a comparable replacement dwelling is available or provided for any person meeting the criteria for a displaced person.
- B. The eligibility requirements and payment procedures including:
 - 1. Eligibility requirements and payment limits for moving costs.
 - 2. Eligibility requirements and payment limits for replacement housing payments.
 - 3. Eligibility requirements and payment limits for nonresidential reestablishment costs.
 - 4. Appeal procedures.
- C. The services available under WSDOT's Relocation Assistance Advisory Program, the address and telephone number of the region RES office, and the name of the region Relocation Supervisor.
- D. An estimated number of dwelling units presently available to meet replacement housing requirements.
- E. An estimate of the time necessary for relocation and the number of dwelling units meeting the replacement housing requirements that will become available during that period.

12-6.4 Relocation Written Notices

12-6.4.1 General

49 CFR 24.203
WAC 468-100-203

A. Appropriate relocation assistance notices will be provided to each residential occupant (family or individual); non-occupant owner of an occupied dwelling unit; business or farm owner or operator; or owner of personal property that may be directly or constructively displaced by the program or project. A notice is not furnished where there is no displacement.

49 CFR 24.5
WAC 468-100-005

B. Written notices will be presented in letter format using the basic formats found in [Chapter 13](#) and shall include the name and telephone number of the Relocation Specialist who may be contacted for answers to questions or other needed assistance. The letters may be revised to reflect appropriate information for any specific situation. Each notice shall be written in plain, understandable language.

1. **Translation and Counseling** – Persons who are unable to read and understand the notice must be provided with appropriate translation and counseling. A certified translator must be used for those documents needing translation. Contact the HQ Relocation Reviewer for additional information.

C. Where certain relocation notices fulfill statutory requirements, the displacee will be requested to sign a copy of the letter as evidence that the notice has been given and received. If the displacee refuses to sign the notice, the region Relocation Specialist should note the refusal on the copy of the notice and transmit this copy to HQ for inclusion into the official file. The region Relocation Specialist should also note the refusal in the diary. The HQ Relocation Reviewer may request further effort be made to present any notice letter to the displacee(s).

49 CFR 24.5
WAC 468-100-005

D. If the written notice cannot be delivered in person, it must be sent via certified or registered first-class mail, return receipt requested, and documented in the official file. The electronic return receipt needs to be attached to the copy of the letter sent to HQ for inclusion in the official file.

E. A non-occupant owner is considered, for purposes of the Relocation Assistance Program, to be displaced whenever there will be a displacement of persons or personal property from the property that they own.

F. These letters are partially intended to provide the displacee with a written reference to certain basic information that will be or has been explained in a personal contact by a qualified representative of WSDOT. No letter can answer all the questions in a given case. Much importance is placed on the detailed description in the relocation brochure and on the expertise of the region Relocation Specialist handling the case. The region Relocation Specialist should advise the displacee of the importance of reading and understanding the information in the brochure and of asking any questions the displacee may have regarding the information in the brochure. The region Relocation Specialist should note in the diary that the displacee was so advised, including whether the displacee did or did not have any questions and what those questions were.

12-6.4.2 Notice of Intent to Acquire

49 CFR 24.203(d)
WAC 468-100-203(4)

- A. If the HQ Relocation Program Manager authorizes the establishment of eligibility for relocation entitlements prior to the initiation of negotiations for acquisition of a parcel, a Notice of Intent to Acquire (RES-512), along with the Relocation Assistance Program Brochure, may be given to the displacee(s). When a Notice of Intent to Acquire is issued, for purposes of this chapter, the date of initiation of negotiations for the parcel is considered to be the date of such notice.
- B. This notice is not issued prior to authorization for the initiation of negotiations on the project or prior to authorization for acquisition of individual parcels in the case of protective buying or hardship acquisition.
- C. The notice advises owners and occupants of the following:
 1. The area of their eligibility for and the requirements to receive moving and replacement housing payments.
 2. That any occupant contemplating moving should, to ensure eligibility for moving and replacement housing payments, notify WSDOT prior to moving.
 3. The anticipated date of actual initiation of negotiations.
 4. How additional information pertaining to relocation assistance payments and services can be obtained.
- D. Should a Notice of Intent to Acquire be given to a property owner, it should also be provided to any tenants within 15-days; the owner is simultaneously notified of such action by providing the owner with copies of tenant notices.

12-6.4.3 General Notice of Relocation Rights

49 CFR 24.203(a)
WAC 468-100-203(1)

- A. This notice is required by federal and state law.
- B. The letter format for this notice will depend on the type of displacement that will occur. An appropriate notice letter, to be selected from the formats found in [Chapter 13](#), must be provided to the person(s) to be displaced by the project.
- C. Delivery of the General Notice letter can occur either of two ways:
 1. This notice can be presented to persons to be displaced at the time the region Relocation Specialist makes the initial contact to gather information for the Relocation Plan; a Relocation Assistance Program Brochure should be provided to the displaced person at the same time. This method may not be appropriate if the project will not be constructed for a while.
 2. This notice can be presented to persons to be displaced at or near the initiation of negotiations by either the region Relocation Specialist or upon request, by the region Acquisition Specialist.

49 CFR 24.208
WAC 468-100-208

Note: Lawfully Present in the United States Certification (RES-547) – WSDOT suggests certification be obtained during the relocation planning phase or, at the latest, the delivery of the General Notice of Relocation Rights letter.

- D. The notice must include the following information:
1. A statement that the person(s) may be displaced from a public project and a general description of the types of relocation payments, the basic conditions of eligibility, and how the payments can be obtained.
 2. A statement that the person(s) to be displaced will be given reasonable advisory assistance including referrals to replacement properties, help in filing claims, and other necessary assistance.
 3. Advice that the person(s) will not be required to move without at least 90 days prior written notice/assurance and that a person displaced from a residential dwelling will not be required to move until at least one comparable replacement dwelling is made available to the displaced person(s).
 4. A statement that the person(s) to be displaced has a right to appeal WSDOT's determinations regarding relocation eligibility or entitlement amounts, and may also have region determinations reviewed or reconsidered before proceeding to an appeal.
 5. A statement that informs the person that any person who is an alien not lawfully present in the United States is ineligible for relocation advisory services and relocation payments, unless such ineligibility would result in exceptional and extremely unusual hardship to a qualifying spouse, parent, or child.

49 CFR 24.203(a)(4)
 49 CFR 24.208
 WAC 468-100-203(3)(d)
 WAC 468-100-208

12-6.4.4 Relocation Assistance Program Brochure

This “notice” provides additional and more detailed information about the Relocation Assistance Program. It should be provided to each displacee at the time the General Notice is provided, or earlier. There are three brochures: one for Residential displacements, one for Business/Farm/NPO displacements, and one for PPO displacements. The acknowledgment on the General Notice also states the brochure has been provided.

12-6.4.5 Notice of Relocation Eligibility, Entitlements, and 90-Day Assurance

49 CFR 24.203(b)
 WAC 468-100-203(2)
 49 CFR 24.203(c)
 WAC 468-100-203(3)

- A. This notice combines two notices that are required by federal and state law.
- B. This notice advises the displacee(s) that they are now eligible for relocation assistance and entitlements because initiation of negotiations has begun. This notice should be provided to each displacee as soon as possible after the date of initiation of negotiations or, if possible, at the same time as the offer to purchase is made.
- C. WSDOT also uses this notice to provide displacees with a description of the relocation entitlements, which they are eligible to receive, as well as other information as follows:
 1. For a 90-Day Owner Occupant:
 - a. Date of initiation of negotiations.
 - b. Date the displacee first occupied the parcel.
 - c. Amount of Maximum Price Differential.
 - d. Addresses of Available Comparable Dwellings.
 - e. How the Price Differential was calculated.

- f. Other Replacement Housing Entitlements.
 - (1) Mortgage Interest Differential Payment (MIDP – must be 180-day bona fide mortgage).
 - (2) Incidental Purchase Expenses.
 - g. Moving Entitlements.
 - h. How to claim the entitlements.
 - i. 90-Day Assurance (**Note: This is a required notice.**):
 - (1) States the earliest date a displacee could be required to move.
 - (2) The 90-day period cannot begin until WSDOT has made at least one comparable replacement dwelling available to the displacee.
 - j. The Right of appeal and availability of reconsideration
2. For a 90-Day Tenant, less than 90Day Occupant (Short Term Occupant) or Subsequent Occupant:
- a. Date of initiation of negotiations.
 - b. Date of occupancy by the displacee.
 - c. Amount of maximum rent supplement.
 - d. Addresses of available comparable dwellings.
 - e. How the rent supplement was calculated.
 - f. Down payment assistance option.
 - g. Moving Entitlements.
 - h. How to claim entitlements.
 - i. 90-Day Assurance (**Note: This is a required notice.**):
 - (1) States the earliest date a displacee could be required to move.
 - (2) The 90-day period cannot begin until WSDOT has made at least one comparable replacement dwelling available to the displacee.
 - j. The Right of appeal and availability of reconsideration.
 - k. In the case of a tenant occupant, the eligibility letter should include information regarding the economic rent of the displacement dwelling and a template of the WSDOT's Residential or Non-Residential Displacee Lease. This is intended to provide additional information early in the process and does not require a prepared lease at the time of delivery. The Region RESM will assign a Relocation Specialist to deliver the prepared lease should the displacee not be able to move from the WSDOT acquired property and stays on as a tenant as may be allowed by law after acquisition of the property by WSDOT.
 - l. WSDOT is not required to restart the 90-Day Assurance period if the original most comparable replacement dwelling is no longer available. However, if the original comparable dwelling is no longer available, WSDOT must assure itself that equally comparable dwellings are still available in the same price range.

49 CFR 24.203(C)
WAC 468-100-203(3)

3. For Non-Residential (Business, Farm, or NPO):
 - a. Actual Move Costs.
 - (1) Personal property move expenses.
 - (2) Other related move expenses.
 - (3) Equipment disconnect and reconnect expenses.
 - b. Reestablishment Costs.
 - c. Fixed Payment Entitlement Amount (In Lieu) if selected in place of actual costs and reestablishment.
 - d. 90-Day Assurance (**Note: This is a required notice.**):
 - (1) States the earliest date a displacee could be required to move.
 - e. Right of appeal and availability of reconsideration.
 - f. In the case of a tenant business occupant, the eligibility letter should include information regarding the economic rent of the displacement dwelling and a template of the Non-Residential Displacee Lease. This is intended to provide additional information early in the process and does not require a prepared lease at the time of delivery. The Region RESM will assign a specialist to deliver the prepared lease should the displacee not be able to move from the acquired property and stays on as a tenant as may be allowed by law after acquisition of the property by WSDOT.
 4. For Personal Property Only (PPO):
 - a. Actual Move Costs.
 - (1) Personal property move expenses.
 - b. 90-Day Assurance (**Note: This is a required notice.**):
 - (1) States the earliest date a displacee could be required to move their personal property.
 - c. In the case of a tenant occupant, the eligibility letter should include information regarding the economic rent of the displacement dwelling and a template of the Residential or Non-Residential Displacee Lease. This is intended to provide additional information early in the process and does not require a prepared lease at the time of delivery. The Region RESM will assign a specialist to deliver the prepared lease if the displacee is unable to move from the acquired property and stays on as a tenant as may be allowed by law after acquisition of the property by WSDOT.
 - d. The right to appeal and availability of reconsideration.
- D. At the time of delivery of this notice, the region Relocation Specialist should also provide the displacee with a Statewide Vendor (SWV) form to complete in accordance with procedures set forth in [Chapter 10](#).

49 CFR 24.203(C)
WAC 468-100-203(3)

49 CFR 24.203(C)
WAC 468-100-203(3)

12-6.4.6 Other Notices

A. Notice of Revised Maximum Price Differential

1. If an owner occupant does not seek or is not actively seeking replacement housing at the time the Notice of Eligibility is delivered, it may become necessary to recalculate the price differential entitlement because the offered comparable dwelling(s) are no longer available. In most cases the region Relocation Specialist can check the market to see if other comparable dwellings are available for sale in the area within the same price range. If there are comparable dwellings available, the region Relocation Specialist should supply the list of the properties to the displacee and inform the displacee in writing that the price differential will not be recalculated. If the price differential must be recalculated, a revised notice must be presented to the displacee.
2. If the owner occupant receives an administrative settlement for the displacement dwelling, the price differential must be adjusted accordingly and a Revised Notice of Maximum Price Differential (RES-507a) must be presented to the displacee. For example, if the administrative settlement is more than the price of the available most comparable replacement dwelling on which the entitlement was calculated, the displacee is no longer entitled to a price differential payment as the acquisition price of the displacement property is greater than the asking price of the available most comparable. In another situation, if a displacee received an administrative settlement that is more than the initial offer but less than the most comparable replacement dwelling on which the entitlement was calculated, the displacee is only entitled to a portion of the calculated price differential. See [Chapter 13](#) for the correct RES form. In accordance with [Chapter 6](#), the region Relocation Specialist should receive notification from the region Acquisition Specialist if an administrative settlement is given.
3. If an owner occupant decides to become a tenant, a revised notice should be presented which states the maximum entitlement for a rent supplement (RES-507a).

B. Notice of Revised Maximum Rent Supplement

1. If a tenant does not or is not actively seeking replacement housing at the time the Notice of Eligibility is delivered, it may become necessary to recalculate the rent supplement entitlement because the offered comparable dwelling(s) may no longer be available. In most cases the region Relocation Specialist can check the market to see if other comparable dwellings are available for rent in the area within the same price range. If there are comparable dwellings available, the region Relocation Specialist should supply the list of the properties to the displacee and inform them in writing their rent supplement will not be recalculated. If the rent supplement must be recalculated, a revised notice must be presented to the displacee.

C. Notice of Non-Eligibility

1. Should WSDOT withdraw an offer to purchase for any reason, the region Relocation Specialist must provide a written letter to all displacees associated with the property that were previously provided with a Notice of Relocation Eligibility explaining that the person(s) are no longer eligible for relocation assistance.

D. Relocation Determinations

49 CFR 24.207(e)
WAC 468-100-207(5)

1. Any time a relocation determination is made in the eligibility letter or subsequent letter or email that disapproves all or part of a payment claimed, the region Relocation Specialist must provide the displacee with a written statement explaining why the claim was denied, cite the appropriate CFR, RCW, and/or WAC and include the appropriate language for review, reconsideration, and appeal of the relocation determination. Refer to the language for review, reconsideration, and appeal used in the eligibility letter.

Appendix 12-2

12-6.4.7 Lawfully Present in the United States Certification

49 CFR 24.208
WAC 468-100-208

Each person seeking relocation entitlements or advisory services shall certify that he/she is either a citizen or national of the United States, or an alien who is lawfully present in the United States of America by reading and signing the Lawfully Present in the United State Certification (RES-547). This document must be signed by the displacee prior to being reimbursed for any relocation entitlements.

12-6.5 Appeals and Reconsiderations

49 CFR 24.10
RCW 8.26.085(1)(c)
RCW 34.05
WAC 468-100-010
WAC 468-10
WAC 10-08

- A. **General (Notice of Denial of Claim)** – Any person aggrieved by a determination as to eligibility for, or the amount of any payment for relocation assistance authorized by [Chapter 8.26 RCW](#), and the regulations of [Chapter 468-100](#) of the Washington Administrative Code (WAC) has the right to request an adjudicative hearing before an Administrative Law Judge (ALJ) at the Office of Administrative Hearings (OAH). [WAC 468-100010](#) sets forth WSDOT’s rules regarding appeals and the hearing process. The typical steps leading up to a hearing at OAH include: (1) the aggrieved person sends an informal request for reconsideration of a determination made by the region. These requests are reviewed by the HQ Relocation Program Manager, and (2) the aggrieved person requests an adjudicative hearing. It is not mandatory that the aggrieved displaced person follow step 1 before filing a request for an adjudicative hearing before an ALJ at OAH.

1. **General Procedures for Determination of Relocation Benefits** – The region Relocation Specialist work individually with the displacee and communicates WSDOT’s determination regarding eligibility for, or the amount of, payment for relocation assistance. If a claim is considered ineligible for reimbursement, the region Relocation Specialist is responsible for providing the displacee a written statement stating why the claim was ineligible or denied. This can be accomplished by providing the displacee with a Claim Determination Letter (RES-549). In doing so, the letter must include language setting forth the displacee’s options for reconsideration and appeal of the region decision. As explained in that letter, if the displacee wants to challenge the region’s decision, the displacee has the option of seeking review of that decision by the HQ Relocation Program Manager, or filing a request for an adjudicative hearing to be heard before an ALJ at OAH. If the displacee elects to have the HQ Relocation Program Manager review the determination and then disputes that determination, the displacee has the option of filing a request for an adjudicative hearing to be heard before an ALJ at OAH. The displacee requests an adjudicative hearing by submitting a request in writing to the WSDOT Secretary of Transportation. The process is further explained in the procedures set forth below.

Appendix 12-2

- B. Informal request for reconsideration by the HQ Relocation Program Manager**
1. **Request for Reconsideration by the Displacee** – If the displacee opts to have the HQ Relocation Program Manager review the region’s decision, the displacee must send a written request for reconsideration of the region decision to the HQ Relocation Program Manager. The displacee must send the written request to the HQ Relocation Program Manager within 30 days following receipt of the region’s determination of the displacee’s claim. Reconsideration proceedings are initiated upon receipt by WSDOT of a statement or letter from the displacee or the displacee’s legal representative or attorney.
 - a. **Form of Statement or Letter** – No specific form or format is required; however, the displacee’s statement or letter, at a minimum, should include:
 - (1) Date of statement or letter.
 - (2) Name of displacee(s).
 - (3) Project title.
 - (4) Parcel number.
 - (5) An explanation of what the displacee is claiming; all facts, reasons, and any supporting documents explaining why the displacee believes the claim should be paid; or why the displacee is otherwise aggrieved.
 - (6) Address, telephone number, and signature of the displacee or the displacee’s legal representative or attorney.
 2. **Reconsideration Decision by HQ Relocation Program Manager** – The HQ Relocation Program Manager shall review the WSDOT file and the statement or letter and any supporting documents submitted by the displacee. The HQ Relocation Program Manager shall issue a written decision on the displacee’s request for reconsideration of the region’s determination. Should the HQ Relocation Program Manager find that the displacee’s request for reconsideration is unclear or insufficient the HQ Relocation Program Manager may require the displacee to clarify or amend the request for reconsideration or provide additional information or documentation within a reasonable timeframe. The HQ Relocation Program Manager will specify in writing to the displacee a reasonable timeframe within which the displacee should send the requested information. Should the displacee fail to make any required clarifications or fails to provide any of the additional information or documentation requested within the time specified by WSDOT, the HQ Relocation Program Manager shall respond to the original request according to its merits. This response shall notify the aggrieved displacee that the aggrieved displacee has the option of requesting an adjudicative hearing to be held before an ALJ at OAH.
- C. Adjudicative Hearing Procedures/Administrative Law Judge** – The adjudicative hearing will be carried out under the provisions of [WAC 468-100-010](#), [WAC 468-10](#), and [WAC 1008](#):
1. The HQ Relocation Reviewer:
 - a. Notifies the AGO that an adjudicative hearing in front of an ALJ at OAH has been requested by the displacee and makes a request that AAG be assigned to the relocation appeal case.

- b. Once an AAG has been assigned, he or she will contact OAH to request the assignment of an ALJ for an adjudicative hearing. Ordinarily the hearing will be held in the county where the displacement occurred.
2. Office of Administrative Hearings:
 - a. Provides direct notification to the assigned AAG and to the displacee or the displacee's representative or attorney as to the date of the prehearing conference and actual hearing date and time.
 - b. After the hearing, issues an Initial Order, which is generally called the Proposed Decision and Order.
 - c. Either party—the displacee or WSDOT—may file a Petition for Review of the ALJ's Initial Order by filing a petition for review of the Initial Order with the Secretary of Transportation within 20 days of the date of service of the Initial Order.
 - d. If neither party files a petition for review of the ALJ's Initial Order within 20 days of its service, the Initial Order becomes WSDOT's final order.
 3. The AGO:
 - a. Deals directly with OAH.
 - b. Prepares for the hearing with the assistance of both the HQ and region Real Estate Services office.
 - c. Presents the case in front of the ALJ.
 - d. Notifies the HQ Relocation Program Manager of the Initial Order issued by the ALJ.
 4. Petition for Review of the Administrative Law Judge's Initial Order by Secretary of WSDOT:
 - a. If a petition for review of the Initial Order is filed, the Secretary of Transportation or the Secretary's designee (WSDOT reviewing officer) will review the ALJ's Initial Order and issue a written Final Decision and Order.
 - b. The AAG assigned to advise the WSDOT reviewing officer must be an AAG who has not been previously involved in the matter.

12-6.6 **Civil Rights**

- A. WSDOT takes affirmative action to ensure that replacement housing resources are open to all races and sexes without discrimination. This is determined at the time the region Relocation Specialist is searching for available replacement housing.
- B. WSDOT fully informs displacees of procedures for hearing fair housing discrimination complaints.
 1. Displacees are advised of WSDOT's procedure at the time of initial contact.
 2. Upon receipt of a fair housing discrimination complaint, the region Relocation Specialist refers the displacee to the Division of Equal Opportunity and Fair Housing, Department of Housing and Urban Development, or to the nearest area office of the Washington State Human Rights Commission.

- C. WSDOT fully informs displacees of their fair housing rights and options in selecting replacement housing in areas of their choice and the available assistance from WSDOT in ensuring displacees that their fair housing rights are protected by the Washington State Human Rights Commission under [Title 49.60](#) Revised Code of Washington in accordance with Title VIII of the Civil Rights Act of 1968 and the Housing and Community Development Amendment Act of 1974. This information is given to the displacee at the time of initial contact.
- D. WSDOT, to the extent possible, assists displacees in ensuring against discriminatory practices in the purchase and rental of residential units on the basis of race, color, religion, sex, or national origin.

12-7 Residential Relocation Entitlements

12-7.1 Eligibility

- A. Individuals and families displaced from a dwelling acquired for a highway project or program are eligible for replacement housing payments and moving payments in addition to the advisory services described in. The type of Replacement Housing Payments (RHP) for displacees depends on the type and length of occupancy.
 1. **A 90-day Owner** – A person who owns and occupies the displaced dwelling for at least 90 days prior to initiation of negotiations is eligible for a price differential or a rent supplement. This includes those persons defined as owners of dwellings and includes life estates and other ownership interests.
 2. **A 90-day Tenant** – A person who rents and occupies the displaced dwelling for at least 90 days prior to initiation of negotiations is eligible for a rent supplement or down payment assistance.
 3. **Less Than 90-day Occupant (Subsequent Occupant)** – A person who fails to meet the length of occupancy requirements as stated in 1 and 2 above is eligible for a RHP if the provisions of Housing of Last Resort apply.
- B. The displacee is not required to relocate to the same occupancy (owner or tenant) status and has certain options regarding their status.
 1. A 90-day owner may elect to become a tenant and receive a rent supplement; or a 90-day owner may elect to remain an owner, purchase a replacement dwelling and receive a price differential. The rent supplement cannot exceed the maximum price differential payment the displaced person would have received as a 90-day owner who elected to purchase and occupy a comparable replacement dwelling. A 90day owner is **not** eligible for down payment assistance.
 2. A 90-day tenant may elect to become an owner, purchase a replacement dwelling and receive down payment assistance. The entire rent supplement, subject to the maximum amount allowable, can be applied to the purchase of the replacement dwelling. Eligible incidental expenses can be paid out of the calculated rent supplement if the displacee elects to use down payment assistance.
 3. A less than 90-day occupant (subsequent occupant) may elect to become an owner and receive down payment assistance. This should be addressed pursuant to the provisions concerning Housing of Last Resort.

[49 CFR 24.2\(a\)\(20\)](#)
[WAC 468-100-002\(20\)](#)

[49 CFR 24.403\(d\)](#)
[WAC 468-100-403\(4\)](#)

[49 CFR 24.402](#)
[49 CFR 24.402\(b\)](#)
[49 CFR 24.402\(c\)](#)
[49 CFR 24.403\(c\)](#)
[RCW 8.26.055\(2\)](#)
[WAC 468-100-402](#)
[WAC 468-100-402\(2\)](#)
[WAC 468-100-402\(3\)](#)
[WAC 468-100-402\(3\)](#)

- C. Only one RHP is authorized for each dwelling unit except in case of multifamily occupancy of a single family dwelling or possibly a mobile home and lot situation.
- D. **Trust Situations** – In “trust” situations, the region Acquisition Specialist is responsible for obtaining a copy of the trust agreement, including any attachments or exhibits, and any amendments to the trust concerning the property to be acquired by WSDOT and work with HQ Title to determine the occupancy status of the displacee. It may be necessary to obtain an AG opinion prior to making a determination. This process is addressed in [Chapter 6](#).

12-7.2 **Decent, Safe, and Sanitary Standards (Replacement Dwelling Inspection Report)**

49 CFR 24.403(b)
 WAC 468-100-403(2)
 49 CFR 24.2(a)(8)
 WAC 468-100-002(8)

Decent, Safe, and Sanitary Standards (DSS) are defined in the federal regulations. A DSS inspection is required to ensure that to the best of the region Relocation Specialist's knowledge and abilities the replacement dwelling meets WSDOT's minimum standards for qualified replacement housing. This inspection must be performed even if the displacee is only claiming incidental expenses. Once the inspection is complete, a Replacement Dwelling Inspection Report (RES-525) and photographs or requested supporting documentation must be forwarded to HQ. The region Relocation Specialist should strongly advise the displacee to obtain a professional home inspection from a qualified inspector. WSDOT's DSS inspection does not take the place of a professional home inspection. The cost of a professional home inspection is a reimbursable incidental expense. The region Relocation Specialist needs to obtain a copy of the report and review it for the DSS items prior to signing off and stating the displacee qualifies for a RHP.

Note: If the displacee elects to move out of state, contact HQ Relocation and they will provide you with a contact name and number of the respective state DOT for a complimentary inspection. Also, if a displacee wants to make an offer to purchase a replacement dwelling and the utilities are not active, WSDOT can make a payment on behalf of the displacee to the utility company to have the utilities turned on so the region Relocation Specialist can complete the DSS inspection. This is considered an expense incidental to the purchase or lease of a replacement dwelling.

- A. **Local Codes** – A DSS dwelling is one which conforms with all applicable provisions for existing structures that have been established under state or local building, plumbing, electrical, housing, and occupancy codes and similar ordinances or regulations.
- B. **Minimum Standards** – For those cases in which local codes do not exist, do not address, or are less restrictive than the minimum standards listed hereinafter, the following minimum housing/dwelling standards shall apply:
 1. **Water** – Such replacement dwelling, excluding a rental sleeping room, shall have a continuing and adequate supply of potable safe water. If the replacement dwelling has a private well, the region Relocation Specialist must obtain documentation indicating when the last water test was done, or if the replacement dwelling has a community well, the region Relocation Specialist must obtain and attach a copy of the Health Department water test results to the Replacement Dwelling Inspection Report (RES-525).

2. **Kitchen** – Such replacement dwelling, excluding a rental sleeping room, shall have a kitchen or an area set aside for kitchen use, which contains:
 - a. A sink, in good working condition and connected to hot and cold water, and an adequate sewer system. The region Relocation Specialist should turn on faucet(s) to make sure there are no leaks.
 - b. Utility service connections, and adequate space for the installation of a stove and refrigerator.
3. **Heating System** – Such replacement dwelling unit or rental sleeping room, shall have an adequate heating system in good working order, which will maintain a minimum temperature of 70 degrees Fahrenheit in the living area. The region Relocation Specialist should turn on the furnace/heater(s) to verify they are working regardless of time of year.
4. **Bathroom Facilities** – Such replacement dwelling unit or rental sleeping room, shall have a bathroom, which is well lighted, ventilated, and affords privacy to a person within it; contains a lavatory basin (sink), bathtub or stall shower; and is properly connected to an adequate supply of hot and cold running water, and a flush toilet, all in good working order and properly connected to a sewage disposal system. For rental sleeping rooms, the replacement dwelling shall also provide a lockable bathroom door, if such bathroom is separate from the sleeping room. The region Relocation Specialist should flush toilets and turn on faucets to make sure there are no leaks.
5. **Electric System** – Such dwelling unit or rental sleeping room, shall have an adequate and safe wiring system for lighting and other electrical services. The region Relocation Specialist should verify all outlets and light switches have plate covers.
6. **Structurally Sound** – Each building used for dwelling or rental sleeping room purposes, shall be structurally sound, weather-tight, in good repair, and adequately maintained. The region Relocation Specialist should make sure there are no broken windows, broken locks, rotten stairs, leaking roof, etc.
7. **Egress** – Each building used for the replacement dwelling or rental sleeping room purposes, shall have a safe, unobstructed means of egress leading to a safe open space at ground level. Each replacement dwelling unit in a multi-dwelling building has access either directly or through a common corridor to a means of egress to open space at ground level. In multi-dwelling buildings of three stories or more, the common corridor on each story has at least two means of egress. The region Relocation Specialist should open all windows to ensure they are operational.
 - a. If the displacee has a disability, the replacement dwelling shall be adequate in terms of access and livability with respect to the person's limitations and meet the American Disabilities Act (ADA) requirements. The region Relocation Specialist should identify ADA items such as grab bars in the bathroom, ramp in lieu of stairs, etc., at the displacement dwelling to determine the needs at the replacement dwelling. Required ADA items need to be supported by adequate documentation from the displacee's medical provider. Reasonable and necessary costs of approved ADA items are in addition to the replacement housing payment and move costs and considered 100 percent reimbursable.

8. **Adequate in Size** – The selected comparable and replacement dwelling must be adequate in size to accommodate the number of family members occupying the dwelling. The number of persons occupying each habitable room used for sleeping purposes shall not exceed that permitted by local housing codes. In addition, WSDOT shall follow the requirements for separate bedrooms for children of the opposite gender included in local housing codes. In the absence of local codes, the following procedures should be followed:
 - a. Children of the opposite sex under the age of ten (10) may occupy the same bedroom.
 - b. One child under the age of four (4) may occupy the parent’s bedroom.
 - c. Except for the above cases, spouses, and couples living together by mutual consent, persons of the opposite sex should not be required to occupy the same bedroom.
 - d. The number of bedrooms at the replacement dwelling should duplicate that of the acquired dwelling, unless more are needed to meet Decent, Safe, and Sanitary standards.
- C. **Exceptions** – The Relocation Program Manager may grant exceptions to DSS standards when requested in writing by the displacee. Such exceptions are limited to items and circumstances that are beyond the reasonable control of the displacee to adhere to the standards. Approved exceptions do not affect the computation of the replacement housing payment.
- D. The purpose of the DSS inspection on the replacement dwelling is to determine eligibility for RHP and is not intended to be, nor constitutes, warrants, or guarantees that the replacement dwelling is free from defects.

12-7.3 Replacement Housing Payments

12-7.3.1 90-Day Owner Occupant

12-7.3.1.1 Replacement Housing Payments for 90-Day Owner-Occupant Who Purchases

A. General

1. A displaced owner-occupant may receive payments, the combined total of which may not exceed \$31,000 for the additional cost necessary to:
 - a. Purchase replacement housing (also referred to as Price Differential).
 - b. Compensate the owner for the loss of favorable financing on the existing mortgage in the financing of replacement housing (also referred to as “Mortgage Interest Differential Payment (MIDP). In order to qualify for the MIDP, a 90-day owner-occupant must have a 180-day bona fide mortgage on the displacement dwelling.
 - c. Reimburse the owner for expenses incidental to the purchase of replacement housing (also referred to as “Incidental Purchase Expenses”).

2. The displaced owner-occupant is eligible for such payments provided:
 - a. The displaced owner is in occupancy at the initiation of negotiations of the acquisition of the real property, or at the time a written notice is given stating WSDOT's intent to acquire the property by a given date.
 - b. Such ownership and occupancy has been for at least 90 consecutive days immediately prior to the earlier of:
 - (1) The initiation of negotiations.
 - (2) The date the occupant vacates, if the displaced owner has been given a notice of intent to acquire.
 - c. The property is acquired by WSDOT, or WSDOT issues an order to vacate even though the property is not acquired.
 - d. The displaced owner purchases and occupies a DSS replacement dwelling within the statutory time period.
 - e. For the purposes of d. above, a replacement dwelling is considered to be purchased by the displaced owner when:
 - (1) An existing replacement dwelling is acquired by the displaced owner;
or
 - (2) The displaced owner purchases a life estate in a retirement home or contracts for extended residence in a limited care or full care facility that provides medical and residential services to persons unable to live independently and provide their own care. The actual cost is the entrance fee plus any other monetary commitments to the home, not including periodic service charges such as meals, medication, cleaning, laundry service, etc.; or
 - (3) The displaced owner relocates to and/or rehabilitates a replacement dwelling which the displacee previously owned. If the replacement dwelling selected by the displacee does not meet the DSS criteria or lacks "major exterior attributes," the cost to correct such deficiencies is eligible to the extent that the sum of the cost of the replacement dwelling and the cost of correcting the deficiencies do not exceed the price differential based on comparable replacement properties. Major exterior appurtenances are explained in more detail later in this section.

Note: Improvements to the replacement property beyond those reasonable and necessary to correct DSS deficiencies are not considered in qualifying for the RHP; or
 - (4) The displaced owner contracts for the construction of a new DSS replacement dwelling on a site which the displacee owns or acquires. Reimbursement is limited to only those costs necessary to construct a replacement dwelling comparable to the one acquired by WSDOT. The costs of adding new features to bring the cost up to the maximum replacement housing amount are not eligible for reimbursement.

49 CFR 24.403(c)
WAC 468-100-403(3)

49 CFR 24.401(c)
WAC 468-100-401(3)

B. Price Differential

1. Amount of Payment

49 CFR 24.401(b)
RCW 8.26.045
WAC 468-100-401(2)

- a. The price differential is the calculated amount of any difference between the acquisition cost of the dwelling and the actual costs which the owner is required to pay for a DSS replacement dwelling or the amount determined by WSDOT that would be necessary to purchase such a DSS comparable replacement dwelling, whichever is less. The maximum price differential payment is calculated by using a Price Differential Report (RES-542) and Housing Comparison Work Sheet (RES-541).
- b. If the displacee elects to construct a replacement dwelling, the base cost of the newly constructed replacement dwelling can be determined by adding the cost necessary to construct a comparable dwelling and the current fair market value for residential use of the replacement site unless the site is rented and there is a reasonable opportunity to rent a suitable replacement site.
- c. If the displacee elects to retain ownership of, or obtains salvage rights to, the person's dwelling (in accordance with procedures described in [Chapter 6](#)), moves it from the displacement site, and reoccupies it on a replacement site, the purchase price of the replacement dwelling shall be the sum of the following:
 - (1) The cost of moving and restoring the dwelling to a condition comparable to that prior to the move; and
 - (2) The cost of making the unit a DSS replacement dwelling as defined in [WAC 468-100-002](#); and
 - (3) The current market value for residential use of the replacement dwelling site unless the site is rented and there is a reasonable opportunity to rent a suitable replacement site.
 - (4) The retention/salvage value of the displacement dwelling, if such retention value is reflected in the "acquisition cost" used when computing the replacement housing payment.
 - (5) Limitations. The payment computed under this subsection cannot exceed the amount of the calculated maximum price differential payment.
- d. If a displaced owner desires to enter into an assisted living situation, WSDOT will make a reasonable effort to accomplish the request. This will be treated as if the displaced owner is purchasing a "life estate" considering it is their intent to live out the rest of their life in a retirement or extended care facility. The price differential will be the amount of the calculated RHP and paid according to the HQ disbursement policy to the displaced owner or facility once an agreement is signed for the replacement living situation.
- e. If the displaced owner desires to change dwelling status to a tenant, WSDOT makes a reasonable effort to accomplish the request. The rent supplement is computed in accordance with [Section 12-7.3.2.1](#), except that the base monthly rent is the economic rent of the acquired dwelling. Refer to the appraisal for the economic rent of the displacement dwelling. The maximum

49 CFR 24.401(c)(2)
WAC 468-100-401(3)(b)

rent supplement to an owner who chooses to become a tenant cannot exceed the computed price differential payment that they would have received as a 90-day owner occupant.

2. Amount of payment to occupant with a partial ownership

- a. When a single family dwelling is owned by several persons, but occupied by only some of said owners, the maximum price differential entitlement is calculated on the Price Differential Report (RES-542) as if all owners occupied the dwelling. For Example: Mr. and Mrs. Smith divorced, but retained 50/50 ownership in the home. Mr. Smith occupies the home while Mrs. Smith removed all of her personal property. On the Price Differential Report numbers 1-8 would be calculated the same as if both occupied the home using the appraised value of the home to be acquired. Mr. Smith would then be required to spend his entire proportionate share of the acquisition payment plus the full amount of the calculated price differential to receive the maximum price differential.

When completing the Price Differential Report, the amount entered for number 10 would be Mr. Smith's proportionate amount of the acquisition payment. An example of the formula to calculate the RHP is as follows:

Price of Comparable	\$125,000
Appraised Value of Subject	\$100,000
Max Price Differential	\$25,000

The proportionate amount of the Acquisition payment based on 50/50 ownership is \$50,000. In this example Mr. Smith would need to purchase a replacement for \$75,000 (\$50,000 for his share of the subject plus \$25,000 calculated RHP) to receive the maximum RHP of \$25,000.

If an administrative settlement is negotiated by the owners, the relocation specialist is required to complete the Price Differential Report (RES-542) from the beginning (lines 1-8) using the actual settlement amount in line 2 or 5 (depending on if there is a carve out). The amount used for the comparable dwelling shall be the same as the original comparable used to compute the RHP. Using this method will accurately adjust the RHP to account for the administrative settlement when completing lines 9 through 13 of the form.

- b. A partial owner occupant who cannot afford to purchase a comparable replacement dwelling may be relocated as a tenant and provided a rental assistance payment in accordance with the procedures set forth in [Section 12-7.3.3](#).
- c. WSDOT is not required to provide a fractional interest owner occupant a payment that is more than what WSDOT would pay a full interest owner occupant.
- d. If unusual circumstances create an undue hardship on the displacee(s) with partial ownership, other solutions may be provided if approved by the Relocation Program Manager. Any such solution would be treated as Housing of Last Resort.

3. Additional rules governing replacement housing payments

[49 CFR 24.403\(a\)](#)
[WAC 468-100-403\(1\)](#)

- a. **Three comparable method** – The asking prices of at least three comparables are analyzed to determine the RHP. The analysis is not a mere averaging but a correlated conclusion based on the most comparable available dwelling that is as good as or better than the dwelling to be acquired. Less than three comparables may be used for this determination when sufficient comparables are not available on the market. In the “Remarks” section of the Housing Comparison Work Sheet the region Relocation Specialist explains the reasons leading to the use of less than three comparables.
- b. **Carve out** – This term is commonly used to describe the method for determining what portion of property occupied by a residential owner of 90 days or more is to be used in computing the price differential payment. The purpose of a carve out is to level the playing field for the displacee seeking a comparable replacement dwelling. It takes into consideration a displacee who is situated on a site either larger than typical for residential purposes or whose property is actually occupied by or used for other purposes. The region Relocation Specialist needs to first identify if a carve out is warranted based on the following situations:

[FHWA Non-Regulatory Supplement #13](#)

[Appendix 12-9](#)

[Appendix 12-10](#)

[FHWA FAQ #88](#)

- (1) **Major exterior attributes** – The replacement dwelling used in computing the replacement housing payment must be comparable to the living unit acquired. When the comparable replacement dwelling used in computing the RHP is similar except that it lacks a major exterior attribute such as a garage, an outbuilding, or a swimming pool, the value of such items is subtracted or carved out as defined in [Section 12-5.1.D](#) from the acquisition cost of the displacement dwelling.
- (2) **Mixed use property, multifamily property, or lot larger than typical** – If the displacement dwelling is part of a property that contains another residential dwelling unit, and/or is part of a property that is partially used for non-residential purposes, and/or is located on a tract of land that is larger than a site that is typical for residential purposes, only that portion of the property which is attributable to the residential use shall be considered as the acquisition cost when computing the price differential. Contact HQ for samples of appropriate carve out applications of this provision. Additionally, if an MIDP is to be calculated, the lien on the replacement property must be pro-rated in the same manner as the residential carve out. Remember, in order to qualify for the MIDP, a 90-day owner must have a 180-day bona fide mortgage on the displacement dwelling.

If a carve out is warranted, the region Relocation Specialist will need to establish what constitutes a tract that is “typical in size for residential purposes” in the area. The region Relocation Specialist will apply the tract size that is derived from what was determined to be typical in size for residential purposes to the displacement site and extract the acquisition price that represents a property that is typical for residential purposes. The area used for residential purposes includes a pro-rata portion of the land and onsite improvements.

If the replacement property is on a larger than typical site, or is a mixed-use property, only that portion of the property used for residential purposes may be used in calculating the actual price differential payment.

- c. **Multiple occupants of one displacement dwelling** – In general, all of the occupants of a single dwelling unit should be considered one family for the purposes of payment calculations. If two or more occupants of the displacement dwelling move to separate replacement dwellings, each occupant is entitled to a reasonable prorated share, as determined and agreed upon by the displacee, of any relocation payments that would have been made if the occupants moved together to a comparable replacement dwelling. In this case, the region Relocation Specialist would compute one RHP and use the predetermined prorated share for each occupant. However, if WSDOT determines that two or more occupants maintained separate households within the same dwelling, such occupants have separate entitlements to relocation payments. WSDOT is responsible for determining the number of households in a dwelling based on the use of the dwelling, the relationship of the occupants, and any other information obtained. The payment computation for each household should be based on the part of the dwelling that the household occupies and the space that is shared by others. An attempt should be made to locate similar comparable DSS living facilities. The region Relocation Specialist's diary should be sufficiently documented to support the decision.
- d. **Remainder offer** – The requirements for computing a replacement housing payment of a partial acquisition with a remaining uneconomic remnant differs from a partial acquisition with a remaining buildable lot.
 - (1) **Uneconomic Remnant (Buildable vs. Unbuildable)** – WSDOT is required to offer to purchase the uneconomic remnant.
 - (a) **Buildable** – The value of the remnant is used in the RHP computation regardless of whether or not the owner elects to sell it to WSDOT. The remnant value shall be added to line 2 of the Price Differential Report. If the owner keeps the buildable uneconomic remnant include its value to the residential value of the dwelling, site, and any other inducements such as administrative settlements, free salvage, etc. on line 10, of the Price Differential Report.

Conversely if the owner sells the buildable uneconomic remnant its value is also added to the sum of line 10 on the Price Differential Report.
 - (b) **Unbuildable** – Initially the value of the uneconomic remnant shall be included online 2 of the Price Differential Report. If the owner sells the entire parcel to WSDOT, the total settlement amount is added to line 10 of the Price Differential Report. However, if the owner does not elect to sell the uneconomic remnant its value is not included on line 10 of the Price Differential Report in the actual RHP computation.

(2) **Remaining buildable lot not considered uneconomic** – WSDOT may offer to purchase a remaining buildable lot. Its value may be included in the RHP computation regardless of the owner's rejection or acceptance of the offer. However, should WSDOT not offer to purchase, the value of the remainder may not be used in the actual RHP computation.

- e. **Computing an RHP when a higher and better use is other than residential** – In computing a RHP for an owner occupant whose residential property to be acquired is appraised for a higher and better use, the acquisition cost of the displacement dwelling used in the computation is the value of the dwelling plus the value of that portion of the acquired land representing a typical residential lot for the area. The dwelling and land values are obtained from WSDOT's approved appraisal.
- f. **Replacement dwelling differs from displacement dwelling** – The actual RHP is based on dwellings similar to the displacement dwelling occupied and acquired by WSDOT for construction of the project. If the displacee chooses to purchase a replacement dwelling that is not similar to the displacement dwelling, the RHP may have to be adjusted accordingly. For example, if a 90-day owner-occupant is displaced from a single family dwelling, but purchases a duplex or mixed-use (residential and commercial) replacement property, the RHP entitlement will be based on that portion of the replacement property that is for the displacee's residential use.

49 CFR 24.401(e)
WAC 468-100-401(5)

- C. **Incidental Purchase Expenses** – The amount of the incidental purchase expense payment is the amount necessary to reimburse the displaced owner for the actual cost incurred incidental to the purchase of the replacement dwelling, not including prepaid expenses such as purchaser's advance payment into a reserve account for payment of future taxes, insurance. These regulations pertain solely to incidental expenses in connection with a displaced owner's acquisition of a replacement dwelling. The region Relocation Specialist should work closely with the lender and the escrow company to facilitate the closing of the replacement dwelling and make sure funds are applied and shown correctly on the closing statement.

The region Relocation Specialist should prepare the Incidental Expense Work Sheet, Entitlement Instructions regardless of the amount of the price differential payment, and process a warrant once the preliminary closing statement is received. In order to prevent an overpayment of incidental expenses it is recommended that the region Relocation Specialist reduce the relocation assistance voucher by at least \$100 based on the preliminary closing statement; see (RES-516). Once the loan closes the region Relocation Specialist is required to perform a reconciliation of the final closing statement to make sure all funds were applied correctly and send it and supporting documentation to HQ. If an overpayment is discovered, the region Relocation Specialist will inform the displacee of the overpayment and request that the funds be paid back to WSDOT. If the displacee is still due relocation funds the overpayment must be reduced on their next relocation assistance voucher. If an underpayment is discovered the region Relocation Specialist will inform the displacee of the underpayment and will prepare a relocation assistance voucher for reimbursement.

1. Incidental purchase expenses may include the following items if normally paid by the buyer and must be typical of the selected loan program:
 - a. Legal, closing, and related costs including title search, preparing conveyance contracts, notary fees, surveys, preparing drawings, or plats, and charges paid incidental to recording.
 - b. Lender's, FHA, or VA appraisal fees.
 - c. FHA or VA application fees – limited to amount necessary to purchase the comparable used to establish the RHP.
 - d. Certification of structural soundness when required by the lending agency, FHA, or VA.
 - e. Credit report.
 - f. Lender's title policy or abstract of title, limited to outstanding balance of old mortgage on the displacement dwelling or the new mortgage, whichever is less.
 - g. **Escrow agent's fee/Settlement fee** – limited to amount necessary to purchase the comparable used to establish the RHP.
 - h. **Professional Home Inspection fees** – costs associated with the home inspection are fully reimbursed by WSDOT upon receipt of a copy of the report. The home inspection report can be attached to the DSS Replacement Dwelling Inspection Report (RES-525).
 - i. Sales or transfer taxes.
 - j. Loan origination or assumption fees that do not represent prepaid interest— limited to the amount of the old or new mortgage, whichever is less. Fees should be reflective or typical of industry standards.
2. No fee, cost, charge, or expense is reimbursable as an incidental expense which is determined to be a part of the debt service or finance charge payable as part of the mortgage interest differential payment.
3. Incidental purchase expenses are determined from a copy of the preliminary closing statement (preferred) or a good faith estimate and verified from a copy of the final closing statement.
4. **Partial Ownership** – If incidental expenses are incurred for the purchase of a replacement property, they must be pro-rated in the same manner as the ownership of the displacement dwelling.

[49 CFR 24.401\(d\)](#)
[WAC 468-100-401\(4\)](#)

- D. **Mortgage Interest Differential Payment (MIDP)** – The payment for increased mortgage interest cost is that amount which will reduce the mortgage balance on a new mortgage to an amount which could be amortized with the same monthly payment for principal and interest as that for the mortgage(s) on the displacement dwelling. Increased mortgage interest costs are based only on bona fide mortgages that were valid liens, (i.e., equity line of credit) on the displacement dwelling for at least 180-days prior to the initiation of negotiations. The region Relocation Specialist needs to obtain the following information in order to calculate the MIDP:
1. The payment shall be based on the unpaid mortgage balance(s) on the displacement dwelling. If the unpaid mortgage balance(s) has a variable interest

rate (ARM), the calculation should be based on the interest rate in effect on the date of acquisition. The MIDP is computed based on an available loan program similar to the loan on the displacement dwelling. The displacee can elect to change loan programs once WSDOT determines a threshold for the level of reimbursement on a similar loan program. In the event the person obtains a smaller mortgage than the mortgage balance(s) used to compute the “buy down” amount, the payment will be prorated and reduced accordingly. In the case of a home equity loan, the unpaid balance is that balance which existed 180-days prior to the initiation of negotiations or the balance on the date of acquisition, whichever is less. The region Relocation Specialist needs to obtain copies of displacement dwelling loan documents from the displacee.

2. The payment is based on the remaining term of the mortgage(s) on the displacement dwelling or the term of the new mortgage, whichever is shorter.
3. The interest rate on the new mortgage used in determining the amount of the payment cannot exceed the prevailing fixed interest rate for conventional mortgages currently charged by mortgage lending institutions in the area in which the replacement dwelling is located. The region Relocation Specialist needs to work closely with the lender to obtain Good Faith Estimates (GFE) on several different options for closing to determine if paying discount points on the replacement loan to obtain the lower rate is more cost effective than payment of an entire MIDP. A combination of both the MIDP and discount points can also be used. It might be helpful to obtain the following:
 - a. GFE to close at today’s rate w/no discount points
 - b. GFE to close at the interest rate of the displacement loan using discount points
 - c. GFE to close with a mid-range interest rate and discount points
4. Purchaser’s points (discount points) and loan origination or assumption fees, but not seller’s points, are paid to the extent:
 - a. Are not paid as incidental expenses;
 - b. Do not exceed rates normal to similar real estate transactions in the area;
 - c. WSDOT determines them to be necessary; and
 - d. The computation of such discount points and fees are based on the unpaid mortgage balance on the displacement dwelling unless the cost to buy down the interest rate on the entire replacement loan is more cost effective for the agency than paying the calculated MID.
5. The displacee shall be advised of the approximate amount of this payment and the conditions that must be met to receive the payment as soon as the facts relative to the person’s current mortgage(s) are known. The payment shall be made available at or near the time of closing on the replacement dwelling in order to reduce the new mortgage as intended. Communication with the lender and escrow/title company is necessary to make sure payment can be made available at closing. The calculation can be verified using an MIDP software program. Contact HQ Relocation for more information.

6. The payment is contingent upon an actual mortgage being placed on the replacement dwelling.
 7. **Other Loan Programs** – Contact HQ Relocation for guidance ([RES-513](#)).
 8. **Partial Ownership** – If an MIDP is calculated on the replacement property it must be pro-rated in the same manner as the ownership of the displacement dwelling.
- E. **Total Payment** – The total of the payments for purchase of replacement housing (Price Differential, increased interest, and incidental purchase expenses) cannot statutorily exceed \$31,000 under this section. If the amount exceeds this maximum, housing of last resort is required (see [Section 12-7.4](#)).
- F. **Short Sale Bank/REO or HUD Home Purchase** – If a displacee elects to purchase a short sale or a HUD home as their replacement dwelling, the home must pass the DSS inspection prior to the release of any RHP. In addition, if the displacee chooses to purchase a bank/REO property or even a short sale and it takes longer than expected and the ad date is approaching, the displacee could be required to move once their 90-day assurance expires and a notice to vacate is issued. In such instances, WSDOT cannot approve costs associated with a double move (i.e., storage, per diem, temporary housing).

12-7.3.1.2 Rent Supplement Payment for 90-Day Owner who rents

[49 CFR 24.401\(f\)](#)
[WAC 468-100-401\(6\)](#)

- A. **General** – A displaced owner who is eligible for a RHP but who elects to rent a replacement dwelling is eligible for a rent supplement payment not to exceed the price differential amount the displacee would have received as a 90-day owner occupant.
- B. **Computation and disbursement of payment** – The payment is computed and disbursed as provided for a 90-day tenant who rents. The base rental rate is defined as the economic rent plus utilities. Computation for this payment is submitted on a Rent Supplement Report (RES-543) and the Housing Comparison Work Sheet (RES-541).

12-7.3.2 90-Day Tenants

12-7.3.2.1 Rent Supplement for a 90-Day Tenant who rents

[49 CFR 24.402](#)
[RCW 8.26.055](#)
[WAC 468-100-402](#)
[49 CFR 24.402\(a\)](#)
[WAC 468-100-402\(1\)](#)

- A. **Eligibility** – A displaced 90-day tenant is eligible for a rent supplement payment not to exceed \$7,200 when the following conditions are met:
1. The displaced tenant is in actual and lawful occupancy at the initiation of negotiations for the acquisition of the real property, or is in occupancy at the time a written notice is given by WSDOT that it intends to acquire the property by a given date.
 2. The displaced tenant has been in occupancy for at least 90 consecutive days immediately prior to the initiation of negotiations or 90 days prior to the date of vacation, if a notice of intent to acquire was previously delivered.
 3. The property is subsequently acquired or an order to vacate is delivered even though the property is not acquired.
 4. The displaced tenant rents and occupies a DSS dwelling within one year from the date they move from the displaced dwelling.

B. Computation of payment

49 CFR 24.402(b)
RCW 8.26.055
WAC 468-100-402(2)

1. **Amount of payment** – A maximum rent supplement payment is calculated using a Rent Supplement Report (RES-543) and Housing Comparison Work Sheet (RES-541). The payment is determined by multiplying 42 times the amount obtained by subtracting the base monthly rent and utility costs for the displacement dwelling from the monthly rent and cost of utilities, as determined below in item #2, Utility Costs, for a comparable replacement dwelling.

49 CFR 24.2(a)(30)
WAC 468-100-402(30)

2. **Utilities costs** – Utilities include electricity, gas, other heating and cooking fuels, water, and sewer. Garbage is not considered a utility and is not included in the rent supplement computation. The region Relocation Specialist may use various sources to obtain this information including displaced tenant's receipts or monthly billings, a schedule or average cost provided by the respective utility company, or a utility rate cost schedule if available, from the local housing authority. The latter method is preferred and can be found at www.awha.org/contact.html. Schedules may be based upon number of adults and children in the family, approximate square footage of the dwelling, type of construction, etc. The data source must be identified in the Correlation and Conclusion portion of the Housing Comparison Work Sheet. The method chosen to calculate utility costs must be utilized throughout the entire project (subject dwelling(s) and comparables) to maintain consistent and uniform treatment of all displacee's.

49 CFR 24.402(b)(2)
WAC 468-100-402(2)(b)

3. **Base monthly rent** – This amount is the lesser of:

- a. The actual monthly rent and average utilities at the displacement dwelling for a reasonable period prior to displacement, as determined by WSDOT (for an owner occupant, use the fair market rent for the displacement dwelling. For a tenant who paid little or no rent for the displacement dwelling, use fair market rent, unless it would result in a hardship because of the person's income or other circumstances.); or
- b. Thirty percent (30%) of the displacee's average monthly gross household income if the amount is classified as "low income" by the U.S. Department of Housing and Urban Development's Annual Survey of Income Limits for the Public Housing and Section 8 Programs (www.fhwa.dot.gov/realestate/ua/ualic.htm). The base monthly rent shall be established solely on the criteria in "a" above for persons with income exceeding the survey's "low income" limits and persons considered dependents. A full time student or resident of an institution may be assumed to be a dependent, unless the person demonstrates otherwise. The displacee will need to furnish documentation (i.e., pay stubs, income tax return, bank statements) of income to support monthly income figures. Social security is a government program that is considered income by federal law. Therefore, even though the benefits are for dependent children, it should be considered as family income used to support the disabled children, not income received or earned by dependent children. Food stamps are not considered income. If the tenant does not provide income verification as requested or provides inaccurate documentation, the rent supplement should be calculated by subtracting the actual rent and utilities at the acquired dwelling from the rent and utilities at the replacement dwelling (rent to rent).

- c. The monthly amounts designated for shelter and utilities if the displacee receives a welfare assistance payment from a program that designates the amounts for shelter and utilities.

49 CFR 24.403(e)
WAC 468-100-403(5)

- C. **Change of Occupancy – displaced tenant has not used maximum entitlement**
– A tenant, after initially moving to a DSS dwelling that does not maximize the calculated rent supplement, may relocate to another higher cost replacement dwelling within the one-year period, and may submit another claim for the amount in excess of what was originally claimed, but not to exceed the maximum rent supplement computed. The region Relocation Specialist makes a DSS inspection, confirms the new rental amount, and computes the rent supplement based upon the new rental amount. The claim is then processed in accordance with this manual. Once the displacee rents and occupies a replacement dwelling within the allotted timeframe, the displacee vests fully in the calculated RHP.
- D. **Government Subsidized Housing** – Comparable housing for those occupying government subsidized housing will be determined by the family composition at the time of displacement and current housing program criteria, not the size of the unit currently occupied. WSDOT will not impose rules of comparability for those occupying government housing. WSDOT will continue to keep displaced tenants receiving government housing (Section 8 Housing Choice Voucher) in their government program, however, if the displacee is required to pay more rent out of their pocket at the replacement rental they are eligible to receive a rent supplement payment referred to by HUD as a “Gap Payment”. These relocation payments are not considered income and will not jeopardize the tenant’s eligibility to remain in Section 8 Housing Choice Voucher housing if they accept the relocation payment.
- An example of the formula to compute a Section 8 (Housing Choice Voucher) rental supplement is the following: Mrs. G is a Section 8 tenant. Her old rent and new rent is shown below. We use the portion of her old rent and subtract it from what she would pay for the comparable (utilities not included).
- | | | |
|----|--|-------|
| 1. | Total old rent | \$525 |
| | (Note: \$525 does not include cost of utilities) | |
| 2. | Her portion of rent at old address: | \$114 |
| 3. | HUD subsidy rent payment | \$411 |
| 4. | Total new rent | \$603 |
| | (Note: \$603 does not include cost of utilities) | |
| 5. | Her portion of rent for new address | \$192 |
| 6. | HUD subsidy rent payments | \$411 |
| | Her portion of new rent | \$192 |
| | Her portion of old rent | \$114 |
| | Difference | \$78 |
| | $\$78 \times 42 = \$3,276$ | |
- Mrs. G is eligible for a rental supplement of \$3,276 aka HUD Gap Payment which is not considered income.

12-7.3.2.2 Replacement Housing Payment for a 90-Day Tenant Who Purchases

49 CFR 24.402(c)
RCW 8.26.055(2)
WAC 468-100-402(3)

A. **General** – A displaced tenant eligible for a rent supplement payment who elects to purchase a replacement dwelling is eligible to receive an amount, not to exceed the amount of the maximum rent supplement or \$7,200 whichever is greater, to enable the displaced tenant to make a down payment toward the purchase of a replacement dwelling.

49 CFR 24.402(c)(2)
WAC 468-100-402(3)(b)

B. The full amount of the RHP must be applied to the purchase price of the replacement dwelling and related incidental purchase expenses, not including prepaid costs like taxes and insurance. The region Relocation Specialist shall advise the displacee that WSDOT strongly recommends that the displacee obtain a professional home inspection of their selected replacement dwelling. Should the displacee elect to have a home inspection, WSDOT can reimburse such costs upon receipt of a copy of the inspection report up to the maximum RHP. The home inspection report can be attached to the DSS Replacement Dwelling Inspection Report. In the event the displacee chooses not to have a home inspection, the region Relocation Specialist will notify the displacee in writing regarding the risks associated with not obtaining a professional home inspection. This letter should be sent via CERTIFIED mail. Incidental expenses are inclusive of the total entitlement and cannot exceed the RHP. Since the displaced tenant usually lacks sufficient funds to make the down payment, an escrow arrangement is established. The region Relocation Specialist will obtain a preliminary closing statement or a good faith estimate from the lender or the escrow company. The region Relocation Specialist needs to work closely with the lender and escrow/title company to make sure the down payment is applied and shown correctly on the closing statement. Once the loan closes the region Relocation Specialist is required to perform a reconciliation of the final closing statement to ensure all funds were applied correctly and send it and supporting documentation to HQ.

C. **Short Sale Bank/REO or HUD Home Purchase** – If a displacee elects to purchase a short sale or a HUD home as their replacement dwelling, the home must pass the DSS inspection prior to the release of any RHP funds. In addition, if the displacee chooses to purchase a bank/REO property or short sale property and it takes longer than expected and the ad date is approaching, the displacee could be required to move once the 90-day assurance expires and a notice to vacate has been issued. WSDOT will not approve costs associated with a double move (i.e., storage, per diem, temporary housing) resulting from the delays in relocating to a short sale or bank/REO property.

12-7.3.3 Short-Term Occupants (less than 90-Day Occupants but before initiation of negotiations) and Subsequent Occupants (occupy dwelling after initiation of negotiations but before acquisition) Requirements

49 CFR 24.403(d)
WAC 468-100-403(4)

Short-term occupants are persons who have been in occupancy less than 90-days prior to initiation of negotiations. Subsequent occupants are persons who move into the displacement dwelling after initiation of negotiation, but prior to WSDOT's actual acquisition of the property. Displacees failing to meet the length of occupancy requirements continue to be eligible for relocation entitlements under housing of last resort. Base monthly rent will be computed in accordance with [Section 12-7.3](#) and displaced tenants must provide the same required documentation.

12-7.4 Housing of Last Resort

12-7.4.1 Applicability

49 CFR 24.404
WAC 468-100-404
49 CFR 24.404(b)
WAC 468-100-404(2)

A. **Basic rights of persons to be displaced** – Notwithstanding any provision of this subpart, no person shall be required to move from a displacement dwelling unless comparable replacement housing is available to such person. No person may be deprived of any rights the person may have under the Uniform Act or this section. WSDOT will not require any displacee to accept a dwelling provided by WSDOT under these procedures unless WSDOT and the displacee have entered into a contract to do so. A displacee may choose other replacement housing and receive relocation entitlements if all requirements are met by the chosen replacement dwelling.

49 CFR 24.404(a)
WAC 468-100-404(1)

B. **A number of situations may arise which require the application of this section:**

1. The RHP will exceed the statutory monetary limits set forth as follows:
 - a. \$31,000 for 90-day owner occupants. This amount represents the sum of the price differential, increased mortgage interest, and incidental expenses.
 - b. \$7,200 for 90-day tenant occupants. This amount is the rent supplement.
2. There is no comparable housing available for sale in the entire project area.
3. Comparable housing is not available within the financial means of a displacee who fails to meet the necessary length of occupancy requirements.
4. A program or project cannot be advanced to completion in a timely manner without housing of last resort.

12-7.4.2 Methods of Providing Housing of Last Resort

A. Super Payments

49 CFR 24.404(c)
WAC 468-100-404(3)

1. In the case of a 90-day owner occupant whose total calculated RHP exceeds \$31,000, usually the most economical and reasonable method of providing housing is by paying the entire calculated RHP towards the purchase of the replacement dwelling.
 2. In the case of a 90-day occupant, short-term occupant, or subsequent occupant whose estimated RHP exceeds \$7,200, usually a RHP is selected as the most economical method of providing replacement housing.
- B. Rehabilitation or other modifications to an existing dwelling. This may be necessary to enable the dwelling to meet minimum DSS standards and/or to provide additional bedrooms and other living area.
- C. Purchase of land and improvements.
- D. Construction of new dwellings.
- E. Other methods of providing last resort housing, as approved by the Relocation Program Manager.

12-7.4.3 Last Resort Housing Narrative

- A. A last resort housing narrative is required for all cases under this section, where it is estimated that a RHP will exceed statutory limits or comparable DSS housing is not available, etc.
- B. Anticipated shortfalls of replacement housing, which will require construction or purchase and rehabilitation of existing housing should be addressed as early as the Environmental Impact Statement, if possible. This will allow for sufficient lead-time to ensure that replacement housing will be in place at the appropriate time. Housing of last resort requiring super payment or other solutions must be addressed at the Relocation Plan Stage.
- C. The narrative should be included as part of the region Relocation Specialist's correlation and conclusions which is submitted with the Housing Comparison Work Sheet to HQ Relocation.
- D. Relocation payments in excess of \$31,000 for owner occupants and \$7,200 for tenants must be coded properly in the "object of expenditures" portion of the Relocation Assistance Voucher. The payment must be broken out to show that the amount of payment within the statutory limits will not be a last resort payment while the amount in excess of the limits would be shown as last resort.

12-7.5 Residential Moving Entitlements

49 CFR 24.301(b)
RCW 8.26.035(2)
WAC 468-100-301(2)

A "displaced person" is entitled to receive a payment for the move of personal property located on the displacement property. The displacee has the option of selecting a commercial move, a self-move, or a combination of both. If the displacee selects a commercial move, the region Relocation Specialist can direct the displacee to the Utilities and Transportation Commission (UTC) website: www.utc.wa.gov/consumers/movers/Pages or provide them with a list of movers permitted through the UTC. However, WSDOT must not recommend or endorse any particular mover, nor may we select the mover or take responsibility for the move itself. Our regulatory responsibility is to reimburse the displacee for the cost incurred in utilizing a commercial mover; we can also enter into an agreement to make payment directly to the mover as a convenience to the displacee. Also, we can reimburse the cost of insurance to cover such a move. A fixed residential move cost is based on a fixed schedule based on the number of eligible rooms. An actual cost self-move is supported by receipted bills for labor and equipment. Self-moves based on the lower of two bids or estimates are not eligible for reimbursement.

- A. **Multiple occupants of a dwelling unit** – Two or more families occupying the same dwelling unit who relocate into separate dwelling units may elect to receive a commercial move or receive a self-move for each family. A self-move is based on the number of rooms actually occupied by each family, plus community rooms utilized by each family.
- B. **Dwelling salvage** – When an owner acquires salvage rights to the acquired dwelling, the cost of moving that dwelling onto the remainder or replacement land is not eligible for reimbursement as a part of the cost of moving personal property. However, if the displacee chooses to use this dwelling as a means of moving personal property, the cost of moving personal property is considered eligible. Payment in these cases would be on a self-move basis.

- C. **Moving Advisory Assistance** – The region Relocation Specialist must explain all of the moving options available to the displacee. However, the decision as to which option to select is to be made by the displacee. While the region Relocation Specialist might assist the displacee in understanding the relative advantages of each of the options, the region Relocation Specialist must not direct the displacee’s decision.
- D. **Disposal of personal property and hazardous materials** – This should be handled according to the procedures set forth in [Section 12-8.2.1](#), actual move costs for nonresidential displacements.

12-7.5.1 Self-move, Fixed Residential Moving Cost Schedule

49 CFR 24.302
RCW 8.26.035(1)
RCW 8.26.035(2)
WAC 468-100-302

- A. **Methods for providing scheduled move payments** – Displacees are eligible to receive a moving expense and dislocation allowance according to the schedule shown below. The schedule applies to residential occupants of furnished or unfurnished dwelling units. In certain cases, it may be necessary to utilize both methods to calculate a scheduled move payment.

Fixed Moving Payment Schedule

1. Room Count Method

(For relocating personal property to be moved from a dwelling unit.)

Number of Eligible Rooms	Occupant Owns Furnishings	Occupant Does Not Own Furnishings
1	\$800*	\$500
2	\$1,100	\$600
3	\$1,400	\$700
Additional Rooms	\$300 each	\$100 each
Dislocation Allowance*	\$500 and is included in the first room count above for occupants who own furnishings	

- 2. **Additional personal property method** – The above schedule can be used when relocating personal property such as vehicles, RV’s, boats, and trailers from the outside areas surrounding the residential dwelling unit. The region Relocation Specialist must figure the number of eligible rooms based on the volume of the property to be moved. Excessive room counts for this type of move would be best handled as an actual cost self-move.
- 3. Payment is limited to \$100 if a person has minimal possessions and occupies a dormitory style room.

B. Computation

- 1. The moving expense payment is computed on the number of furnished rooms in the dwelling unit (not to include bathrooms) plus basements, attics, garages, and “out buildings” if such spaces do, in fact, contain sufficient personal property to constitute a room or rooms.
- 2. The number of eligible rooms is documented by the region Relocation Specialist in the diary. This room count shall be approved by the Region Relocation Supervisor. Where unusual personal property situations exist, other rooms may be added as long as justification and documentation are provided and the Region Relocation Supervisor approves.

3. In cases where there is an abundance of personal property in the residence and there are more than the typical number of operating or nonoperational vehicles such as boats, trailers, on a residential dwelling site, the cost to move the personal property items located in the residence should be handled by a room count and the remainder could be handled as an actual cost move supported by receipts and/or invoices.
- C. **Occupant Landlords** – Occupant landlords may elect either move method, but only for their own living unit. Landlords are considered to be business operators and as a business operator, such landlord may be eligible for the business moving payments with respect to the personal property furnishings in rental units.
 - D. **Authorization** – Before the move, the region Relocation Specialist and the displacee complete the Moving Expense Agreement (RES-540, 540a), which confirms the type of move and agreed upon amount (for a self-move.).
 - E. **Inspection** – After the move, the region Relocation Specialist inspects the acquired dwelling and verifies that all the personal property has been removed. If sufficient quantities of personal property remain, which would constitute a room or rooms, the region Relocation Specialist will reduce the number of rooms and adjust the payment accordingly. Diary entries are required to verify the results of the inspection and any adjustments to the moving expense payment. The region Relocation Specialist should also record the vacate date in the diary and make the necessary computer entries.

12-7.5.2 Self-move, Actual Cost

- A. The displacee may elect to perform an actual cost move supported by receipted bills for labor and equipment. Hourly labor rates should not exceed the cost paid by a commercial mover. Equipment rental fees should be based on the actual cost of renting the equipment but not exceed the cost paid by a commercial mover.
 1. The region Relocation Specialist works closely with the displacee to develop a written and photo inventory of the personal property items to be moved.
- B. **Computation** – The region Relocation Specialist reviews the supporting documentation submitted by the displacee to ensure the charges are considered reasonable and necessary for the amount of personal property that was moved. If there is a question as to the reasonableness of the costs submitted, the region Relocation Specialist may have to provide both the photo and written inventory to a commercial mover and ask for an estimate. The estimate can only be used to determine if the amount being requested is reasonable. Self-moves based on bids or estimates are NOT eligible for residential moves per [WAC 468-100-301\(2\)](#).
 1. The computation and supporting documentation is sent to the HQ Relocation Reviewer for review and approval.

12-7.5.3 Residential Commercial Move

- A. A displacee who selects a commercial move can request that WSDOT pay the commercial mover directly for the move of the personal property. However, the agreement for direct payment must not extend beyond simply making the payment—WSDOT assumes no responsibility either for the mover or the move itself. The region Relocation Specialist must advise the displacee that insurance to cover such a move may be a reimbursable expense. Reimbursement of moving expenses is limited to a 50-mile radius. If the move is greater than 50 miles the displacee is responsible for

the costs associated with the excess mileage unless WSDOT has determined there is no comparable replacement housing available within the 50-mile radius and approves the additional mileage.

- B. **Other Expenses** – Under certain unusual and/or unforeseen circumstances, it may be necessary to reimburse the displacee for actual costs incurred during their move. The region Relocation Specialist must submit a memorandum to the HQ Relocation Reviewer explaining the situation and request approval for reimbursement of certain expenses as follows:
1. Actual costs of temporary lodging and meals based on either actual receipts or using state per diem rates.
 2. Actual costs of transportation of displacees to the replacement dwelling, if necessary, and in special cases such as medical, ambulance transport or special transport of disabled persons.

12-7.5.4 Ineligible Moving and Related Expenses

Refundable security deposits and utility deposits are considered ineligible expenses and cannot be reimbursed to the displacee.

12-7.6 Claiming Relocation Entitlements

12-7.6.1 Replacement Housing Claims

49 CFR 24.207(a)
WAC 468-100-207(1)
49 CFR 24.207(d)
WAC 468-100-207(4)

- A. **Time limits for filing claims for RHPs**
1. A 90-day owner must purchase or rent and occupy a DSS replacement dwelling within one year from the later of:
 - a. The date the displacee receives final payment for the displacement dwelling or, in the case of condemnation, the date the required amount is deposited in court; or
 - b. The date the displacee moves from the displacement dwelling.
 2. A 90-day or less than 90-day (Short-Term Occupant or Subsequent Occupant) tenant must purchase or rent and occupy DSS replacement dwelling within one year from the date the displacee moves from the displacement dwelling.
- B. The region Relocation Specialist completes a DSS inspection to determine if replacement dwelling meets minimum standards to receive replacement housing payment.
- C. The region Relocation Specialist obtains all necessary documentation to substantiate the purchase price of the replacement dwelling (i.e., purchase and sale agreement or owner contract).
- D. The region Relocation Specialist completes the actual calculation portion of the Price Differential Report or Rent Supplement Report, obtains necessary signature on form(s), and sends the same to HQ with supporting documentation (i.e., purchase and sale agreement, rental agreement, and DSS report) for approval prior to the submittal of the relocation assistance voucher for payment of the replacement housing entitlement. The region Relocation Specialist should consult with the region Acquisition Specialist to determine if the displacee received an administrative settlement. If so, this will have an effect on the actual calculation of the RHP and

the region Relocation Specialist will need to send the displacee a revised entitlement letter (RES-507a). If an administrative settlement eliminates the price differential payment, the displacee is still eligible to receive reimbursement of the following:

- MIDP
- Incidental Closing Expenses

The region Relocation Specialist must perform a DSS inspection on the replacement dwelling prior to making any of the above payments.

- E. The region Relocation Specialist obtains preliminary information from the escrow company or the displacee to determine eligible incidental closing costs, if any. Typically this information is supplied to the region Relocation Specialist by the escrow company in the form of a preliminary closing statement.
- F. The region Relocation Specialist works with the displacee and the lender, when necessary, to calculate the Mortgage Interest Differential Payment (MIDP) (RES-513), if any, prior to closing.
- G. The region Relocation Specialist prepares the appropriate vouchers which are used as the claim for payments, obtains the displacee's signatures, and secures WSDOT signatures as provided on the Relocation Assistance Voucher (RES-537). The region Relocation Specialist should also obtain a SWV form from the displacee listed on the relocation assistance voucher, i.e., or vendor and submit to the WSDOT TRAINS Help Desk at TRAINSHelpDesk@WSDOT.WA.GOV) to obtain the SWV number. These forms should be obtained in accordance with the procedures set forth in Chapter 10.
- H. The region Relocation Specialist submits all claims to HQ for approval and payment.

49 CFR 24.402(b)(3)
WAC 468-100-402(2)(c)

I. **Disbursement of Replacement Housing Payments (RHP)**

1. **RHP to 90-day Owner Occupant** – Replacement housing payments shall be disbursed in the following manner:
 - a. **Escrow Option** – This is accomplished by utilizing the Entitlement Instructions (RES-516). The region Relocation Specialist explains to the displaced owner (buyer), the seller, and the escrow agent, that the entire amount of WSDOT's payment is to be applied toward the purchase price and applicable closing costs associated with the purchase of the replacement dwelling as stated in the Entitlement Instructions; or
 - b. **Direct Payment to the Displaced Owner Option** – This is accomplished by the following:
 - (1) Reimbursement will be made directly to the displaced owner based on a **final** closing statement and submittal of all other supporting documentation (i.e., purchase and sale agreement, contract, receipts).
 - (a) If a displaced owner goes into an assisted living situation, the payment can be made directly to the displaced owner based on a signed resident agreement and copy of monthly charges along with any other supporting documentation (i.e., terms of care, breakdown of fees). Contact HQ for current policy on disbursement of funds for this situation.

- (2) Direct payment can be made to the seller on behalf of the displaced owner based on a final closing statement and submittal of all other supporting documentation (i.e., purchase and sale agreement, contract, receipts).
 - (a) If a displaced owner goes into an assisted living situation, the payment can be made to the care facility on behalf of the displaced owner based on a signed resident agreement and copy of monthly charges along with any other supporting documentation (i.e., terms of care, breakdown of fees). Contact HQ for current policy on disbursement of funds for this situation.
2. **RHP to 90-Day Occupant, and Less Than 90-Day Occupant (Short Term and Subsequent Occupant)** – The following types of replacement housing payments shall be made:
- a. Full payment to the displaced tenant at the time of occupancy of a qualified replacement dwelling. The first \$7,200 RHP payment should be coded JN 77 and any last resort housing payment should be coded JN 80.
 - b. The entire amount of the rent supplement is applied toward down payment and closing costs for the replacement dwelling. Incidental expenses are inclusive of the total entitlement and cannot exceed the RHP.
 - (1) **Escrow Option** – This is accomplished by using the Entitlement Instructions for Down Payment Assistance (RES-516a). The region Relocation Specialist explains to the displaced tenant (buyer), the seller, and the escrow agent, that:
 - (a) The entire amount of WSDOT's payment is to be applied toward the purchase price and applicable closing costs associated with the purchase of the replacement dwelling as stated in the Entitlement Instructions.
 - (2) **Direct Payment to the Displaced Tenant** – This is accomplished by either of the following:
 - (a) Reimbursement will be made directly to the displaced tenant based on a final closing statement or equivalent documentation.
 - (b) Direct payment can be made to the seller on behalf of the displaced tenant. The displaced tenant needs to sign the voucher authorizing payment to the seller.

49 CFR 24.402(c)
WAC 468-100-402(3)

12-7.6.2 Moving Claims

- A. The region Relocation Specialist should be informed of the type of move that has been selected by the displacee prior to any move taking place.
- B. The region Relocation Specialist is responsible for monitoring the move. This can be accomplished by an on-site visit or phone call the day the move begins. This will ensure the personalty is moved to the replacement site and will help to answer any questions that may arise on the day of the move. The region Relocation Specialist should document all monitoring activities in the diary.

- C. When the move is complete, the region Relocation Specialist verifies that all personal property is removed from the displacement property, verifies that all personal property is at the replacement property, and completes the Vacate Inspection form (RES-517). Verification can include photos of the vacated site and photos of the replacement site. The region Relocation Specialist should clearly document the on-site vacate inspection in the diary, enter the vacate date on the relocation voucher, and in IRIS. Upon such verification, the region Relocation Specialist prepares a voucher, secures the appropriate signatures, and submits the voucher for processing and payment. If the displacee fails to move all the personal property an adjustment should be made in the payment amount prior to the voucher being signed. The region Relocation Specialist is then responsible to clear the items which can be accomplished by hiring a professional mover or coordinating with the region Property Management for removal of items. The region Relocation Specialist should also obtain a SWV form from the payee listed on the relocation assistance voucher, i.e., displacee or vendor.
- D. In case of a commercial move, the region Relocation Specialist verifies that the move is complete.
1. If personal property is not removed and not abandoned, the region Relocation Specialist should inform the displacee. If there are items that the commercial mover is unable to move then the region Relocation Specialist should advise the displacee to make arrangements with a specialty mover. The displacee can also take responsibility for those items and be reimbursed based on a reasonable amount determined by WSDOT.
 2. If the personal property is not removed and is abandoned, the region Relocation Specialist should get an abandonment notice signed by the displacee and make the necessary arrangements with a mover or region Property Management to have the items removed. Abandonment of personal property should be handled as outlined in the section of this chapter titled “Abandonment of Personal Property.”
 3. Upon completion of the move, reimbursement shall be based on invoices or paid receipts.
- E. The region Relocation Specialist assures that the displacee makes a claim for move payment within 18 months after vacating the displacement property or receiving final payment, as appropriate. If the displacee has not claimed moving entitlements, the region Relocation Specialist advises the displacee of the time remaining within which to file a claim (RES-536 or RES-536a).

12-7.6.2.1 Abandonment of Personal Property

The region Relocation Specialist should work closely with the displacee to remove all personal property items from the right of way. WSDOT will pay the cost to move the items as set forth in [Section 12-7.5 – Moving Entitlements](#); appropriate calculations should be performed and required notices provided. Disposal costs are not paid in addition to the move costs. The region Relocation Specialist should not encourage items to be left on the property and should advise the displacee that they will be financially responsible for the removal of the items. In the rare instance personal property is left at the displacement property, the region Relocation Specialist will need to obtain the region manager’s approval prior to obtaining a signed abandonment letter from the displacee stating the displacee is abandoning the personal property to WSDOT and cannot claim payment for moving said abandoned property. Once approval is obtained, the moving expense attributable to the abandoned property will be deducted from the displacee’s final

move payment. The region Relocation Specialist should make the necessary arrangements through the Relocation Assistance Program to hire a mover to clear the property or check with region Property Management to have the items removed from the property according to procedures set forth in [Chapter 11](#). If the property is clear at the vacate inspection, the region Relocation Specialist does not need to obtain a signature from the displacee on the abandonment notice.

12-7.6.3 Residential Payment Claims

As a general rule, moving cost payments and replacement housing payments are not made prior to completion of the move, and/or occupancy of the replacement dwelling. However, exceptions arise where, due to extenuating circumstances, the case merits special consideration. When these special cases arise, the HQ Relocation Reviewer may authorize advance payment of relocation claims.

49 CFR 24.207(c)
RCW 8.26.085(1)(b)
WAC 468-100-207(3)

A. Advance Replacement Housing Payments

1. Advance payment may be necessary in cases where a displacee is entitled to a replacement housing payment for a replacement dwelling but does not have sufficient funds with which to gain the right of occupancy prior to receiving relocation payments.
2. It is a good idea to advance such an RHP for an owner occupant to an escrow agent. However, there may be certain situations where a displaced owner may elect to purchase a replacement dwelling on contract or pay the purchase price in full and may choose not to have the transaction closed in escrow.
3. Any displacee must be in agreement with making payments directly to a 3rd party on their behalf. This is accomplished by having the displacee sign the relocation voucher. The region Relocation Specialist must also clearly document in the diary that the payment is being made at the request of the displacee. The region Relocation Specialist should obtain a SWV form from the payee listed on the voucher.
4. Requests for down payment and rent supplement advances are authorized where payment of the down payment or a rental deposit is a prerequisite to occupancy.
5. Requests for advanced RHPs to owners are considered necessary when the funds made available directly to the displacee from WSDOT's acquisition of the property are insufficient to secure occupancy of a replacement dwelling.
6. The burden of proving the reasonableness and necessity of advance payments rests upon the displacee requesting the advance payment.

49 CFR 24.207(c)
RCW 8.26.085(1)(b)
WAC 468-100-207(3)

- #### B. Advance Moving Payment
- When a displacee is financially unable to pay the expenses involved in a move, a payment in advance of the move may be authorized. Payments reasonably necessary to cover the costs incidental to moving may be approved by the HQ Relocation Reviewer and paid in advance of the move. This advance payment may cover such incidental expenses as transportation, equipment, and materials. The amount of any proposed advance payment for moving expenses should not exceed 25 percent (25%) of the approved move amount as shown on the Moving Expense Agreement ([RES-540](#)), unless there are unusual and extraordinary circumstances. The amount previously paid is deducted from any reimbursement for moving expenses, which is due the displacee upon completion of the move.

12-7.6.3.1 Processing and Payment of Claims

- A. When the displacee is ready to make claims for any or all of their relocation entitlements, the region Relocation Specialist provides the displacee with the appropriate forms for making the claim(s) and secures necessary documentation from the displacee, which includes a SWV form.
- B. The completed SWV form is transmitted to the WSDOT TRAINS Help Desk (trainshelpdesk@wsdot.wa.gov) to obtain a SWV number.
- C. Upon final approval by the Region Relocation Supervisor, the region RESM authorizes payment and the voucher is processed in the region for payment. A copy of the TRAINS voucher, relocation voucher, invoice (if applicable), and daily warrant report showing the payment date are sent to the HQ Relocation Reviewer for the official file.
- D. Both the region and HQ should monitor partial and advanced payments to assure that the displacee does not receive payment in excess of the displacee's maximum entitlements.
- E. **Coding** – Relocation Assistance Vouchers are coded based on the type of relocation payment. The region Relocation Specialist must select the appropriate coding from the object codes and definition chart. See [Appendix 12-3](#) for a list and description of coding.

[Appendix 12-3](#)

12-8 Non-residential Relocation Entitlements (Business, Farm, and NPO)

12-8.1 Eligibility

- A. Displaced businesses, farms, and/or nonprofit organizations (NPO) may become eligible to receive moving payments for the following:
 1. Moving of personal property located within the acquired right of way.
 2. Moving of personal property when the acquisition of real property used for non-residential purposes causes the displacee to vacate a building or other real property not acquired.
 3. Reasonable and necessary moving payments for moving a property owner's nonresidential related personal property from a tenant occupied residential property.
 4. One move, except where it is determined by the HQ Relocation Program Manager that it is in the public interest to authorize more than one move.
- B. Determining status - It is sometimes difficult to determine if a displacee is a displaced business, claiming to be a business, or simply a personal property owner. Examples include seasonal operations, roadside vendors, atypical business operations or locations, acquired improvements with personal property for an offsite service or operation but no notable business activity at the site, or multiple displaced business operation claims for one location. Below is a list of documents and items that should be considered in establishing the status of a displacee that is conducting business activities or claiming to be a business.

A tax return with specific business income and expenses for the displacement address would normally be adequate for this determination. In some cases where the business activity is obvious, such as a retail operation, a W-9 with a TIN

(Taxpayer Identification Number) for the subject business might be sufficient, especially if they furnish an employer identification number.

Business Document list:

1. Tax Returns for the operation
2. Taxpayer Identification Number
3. Business License for subject location
4. Articles of Incorporation
5. Certified Financial Statements
6. Sales Tax Identification Number; for subject location
7. Or other reasonable evidence that the operation is a viable and legal business entity such as information from the Secretary of State's office or Department of Revenue

Depending on the clarity or lack thereof, a combination of documents may be needed in order to make this determination.

- C. A nonresidential displacement must be in lawful occupancy of the displacement site at the time of initiation of negotiations or subsequent to the initiation of negotiations but prior to its acquisition.

- D. **Determining the Number of Businesses Displaced by Project** – It is acceptable to apply the considerations discussed in the Fixed Payment section to determine the number of business that are displaced by a public project. It is important to remember that while multiple businesses can operate at a displacement site there is a possibility that there may only be one displacement depending on the factors for determining the number of businesses.

In determining whether two or more business activities constitute a single business or two or more separate businesses, all pertinent factors shall be considered, including the extent to which:

1. The same premises and equipment are shared;
 2. Substantially identical or interrelated business functions are carried out and business and financial affairs are commingled;
 3. The entities are held to the public, and to those customarily dealing with them, as one business; and
 4. The same person or closely related persons own, control, or manage the affairs of the entities.
- E. In order to be eligible for reestablishment payments the region Relocation Specialist must view a copy of the most recent tax return filed and document in the diary that it is an operational business, farm, or NPO.

49 CFR 24.305
RCW 8.26.035(3)
WAC 468-100-304

Appendix 12-11

49 CFR 24.305(b)(1)

A landlord must provide a certified copy of their most recent year's tax return including the attached Schedule E. The tax return must be submitted to HQ for verification. This process needs to be completed before a Notice of Eligibility, Entitlements and 90-Day Assurance is delivered. A displacee(s) that owns property and rents the property to a business also owned and operated by the displacee is essentially renting to themselves. A business owner that rents the underlying land

and/or business to themselves is often doing this for tax and liability reasons. In this instance the tax return and the displacee may consider themselves a landlord business but if no other rental property is shown on the displacee's income tax returns WSDOT will consider this one displacement.

- F. In situations where it is not as apparent that two businesses constitute a single business, and in order to avoid duplication of payment or unreasonable reimbursement, the criteria set out in 49 CFR 24.305(b) 1-4 and [WAC 468-100-205\(2\)](#) are used to determine whether a displacement constitutes one business or multiple businesses.
- G. Certification of the tax return will need to be completed by the individual who prepared the return, i.e., accountant, attorney, business owner. The statement can be as simple as the following: "I hereby certify that this tax return is a true and correct copy of my filed return." Once the tax return is reviewed by HQ, the tax return will be destroyed or mailed back to the displacee.

12-8.2 Nonresidential Moving Payments

12-8.2.1 Move Costs

49 CFR 24.301(d)
49 CFR 24.301(g)
RCW 8.26.035
WAC 468-100-301(4)
WAC 468-100-301(7)

The determination of realty versus personalty should be resolved prior to working with the displaced business to prepare an inventory of the personal property items to be relocated. This should be accomplished early in the process (the occupancy survey stage) with the appraiser as described in [Section 12-5.2](#) Relocation Planning. The region Relocation Specialist should be able to consult the Realty vs. Personalty Report ([RES-217](#)) in the appraisal for a list of those items determined to be real property or personal property. If the Realty vs. Personalty Report is not clear or comprehensive as to what is realty and what is personalty, the starting point for the region Relocation Specialist to get clarification is the review appraiser. Depending upon the clarity of the appraisal itself, the reviewer may need to work with the appraiser to obtain the appropriate product. On federally-funded projects, it is essential that the appraisal comply with 49 CFR 24.103(a)(2)(i). If the appraiser has not clearly distinguished realty and personalty items, that appraisal would not fully comply with federal requirements.

49 CFR 24.301(g)
RCW 8.26.035
WAC 468-100-301(7)

- A. A displaced business is entitled to payment for actual moving costs which are determined by WSDOT to be reasonable and necessary. Actual moving costs include:
 1. Transportation of personal property within a 50-mile radius.
 2. Packing, crating, unpacking, and uncrating of personal property.
 3. Disconnecting, dismantling, removing, reassembling, and reinstalling equipment, machinery, and other personal property.
 4. Storage of personal property for a period not to exceed 12 months if such expense is determined to be reasonable and necessary. Requests for storage from the displacee must be in writing and submitted to the HQ Relocation Reviewer for preapproval.
 5. Insurance for the replacement value of the personal property during the move and necessary storage. The region Relocation Specialist must obtain a copy of the insurance policy from the displaced business showing the amount of insurance coverage on the displaced business's personal property at the displacement location. This amount will be used by the region Relocation Specialist when reimbursing for actual replacement value insurance (RVI) purchased.

6. Any license, permit, or certification required or associated with the operation of the business at the replacement site, which the displaced business had at the displacement location if deemed actual, reasonable, and necessary. The amount of this payment may be based on the remaining useful life of the existing license, permit, or certification (FHWA Q&A #63).
7. Professional services for move planning, moving, and reinstalling the personal property. Refer to [Section 12-8.5](#) for a list of those professional services considered to be eligible for reimbursement by WSDOT. The business owner should be advised to obtain at least two Scope of Work bids as outlined in [Section 12-6](#) Advisory Services. The displaced business must hire a professional in order to be eligible for reimbursement. However, in some instances the displaced business can apply for a waiver and request that their displaced business be reimbursed for its work.
 - a. To apply for a waiver the displaced business must submit to WSDOT in writing a request to perform the professional services itself. The request must include the following:
 - (1) Business qualifications.
 - (2) Reasons for wanting to complete the work instead of hiring an outside professional.
 - (3) Hourly rate.
 - (4) Scope of work – not to exceed the amount stated in the proposal submitted.
8. Re-lettering signs and replacing printed materials made obsolete by the move.
 - a. The region Relocation Specialist must work with the displaced business to complete a Pre Move Inventory (RES-535) of those items such as letterhead, business cards, and checks that become obsolete due to the displaced business's change of address to that of the replacement location. This should be done no later than the day of the move and is recommended prior to the commencement of the move. The region Relocation Specialist must obtain samples of any items to be reprinted. WSDOT will reimburse the displaced business owner either the cost to reprint the stock on hand or the minimum print. Once the items have been reprinted, the region Relocation Specialist must obtain invoices and verify with the printing company the minimum print. The region Relocation Specialist is required to obtain original or copies of each obsolete item that will be reprinted. It is recommended to give the business owner a large manila envelope or folder so they can collect samples of each obsolete item. Discuss with the displaced business where stickers with new address/phone numbers, etc., may be more appropriate than reprinting.
 - b. Costs incurred by a displaced business to notify its customers of its move to a replacement site, which may include but are not limited to post card mail-outs to existing customers or the revision of a yellow pages advertisement and/or website are eligible reimbursement costs subject to the following conditions:

- (1) The cost must be documented, actually incurred, and reasonable. (i.e., the reimbursement for revising a website must be supported by documentation evidencing the costs incurred and would not extend beyond basic changes such as the change of address, phone number, directions, and/or map to the new site). The design and incorporation of product descriptions and photographs, links, etc., would not be reasonable.
 - (2) The costs for notifying customers and the public of the business' change of location are eligible as actual moving expenses and considered as other moving related expenses that are not listed as ineligible.
9. **Actual Direct Loss of Tangible Personal Property** –See [Section 12-8.2.1.1](#) for details.
10. The reasonable cost incurred in trying to sell an item that is not to be relocated.
11. **Purchase of Substitute Personal Property** –See [Section 12-8.2.1.2](#) for details.
12. Expenses for searching for a replacement location, including transportation costs; meals and lodging; time or labor costs based on reasonable salary or earnings; fees paid to real estate agents or brokers to locate a replacement site, exclusive of any fees or commissions related to the purchase of such sites; time spent in obtaining permits and attending zoning hearings; and time spent negotiating the purchase or lease of a replacement site based on a reasonable salary or earnings. This payment shall not exceed \$2,500. Search area is limited within 50 miles of the displacement location. Searching beyond 50 miles must be preapproved by the region Relocation Supervisor (Site Search form RES-522).
13. Reasonable costs to secure professional move bids.
14. **Low Value/High Bulk** – When the personal property to be moved is of low value and high bulk, and the cost of moving the property would be disproportionate to its value in the judgment of WSDOT, the allowable moving cost payment shall not exceed the lesser of: the amount which would be received if the personal property in question were sold at the site, or the replacement cost of a comparable quantity delivered to the new business location. (i.e., stockpiled sand, gravel, minerals, metals, and other similar items of personal property as determined by WSDOT). It is WSDOT's responsibility to determine what is reasonable and necessary for the relocation of those items, for the purposes of establishing a reimbursement threshold. (i.e., if the personal property to be moved includes an item which, because of its bulk or excessive costs required for disconnecting, moving and reconnecting such item, would be cheaper to replace than to move, WSDOT must limit reimbursement to the cost to replace—even if the displacee elects to move the item).
15. **Disposal of Personal Property and Hazardous Materials** – A displacee is eligible to be reimbursed for relocating personal property to a replacement site. The requirement includes items that may be of little value or use, items which because of their bulk are more costly to move than to sell or replace, and personal property which is considered to be hazardous material. WSDOT does not have the ability to preclude the displacee from relocating these items; nor, can WSDOT refuse the reimbursement if these items are relocated. WSDOT does have the authority and the responsibility to base the reimbursement of

these items on what is “reasonable and necessary.” While the displacee’s wishes with regard to the move of the personal property will be considered, WSDOT is accountable for the expenditure of public funds and must apply the test of “reasonable and necessary.”

- a. As a general rule, WSDOT will not pay disposal costs for personal property in addition to move costs. If the displacee wishes to dispose of the personal property, any amounts that exceed the calculated move costs will not be reimbursed.
 - b. In the case of hazardous materials, which are considered to be personal property and eligible for moving cost reimbursement, the following guidelines will be used in applying the “reasonable and necessary” criteria:
 - (1) The costs determined by bid, estimate, or other procedural process for moving these materials to the replacement site (for a business that is reestablishing) are eligible for reimbursement.
 - (2) If the displacee voluntarily elects to dispose of these materials at a dump or other authorized disposal site, they can be reimbursed for the actual costs to transport and dispose, but not to exceed the costs of transporting the materials to the replacement site to which the business is relocating. (i.e., if the estimated cost to move the materials to the replacement site is \$5,000 and the cost to transport to a disposal site plus the disposal fees are \$10,000, the reimbursement will be limited to \$5,000 if the displacee used the disposal option).
 - (3) If the displacee must transport those hazardous materials to a dump or disposal site based on federal, state, or local law, code, or ordinance that precludes them from moving the materials to the replacement site, then the costs of transport and disposal would be eligible. Such law, code, or ordinance must be adequately documented in the official relocation file.
 - (4) If the displacee cannot move these materials to the replacement site because of inadequate storage space, then WSDOT must determine whether there were reasonably available sites to which the displacee could have moved that would have allowed storage space for these materials. If the determination is that alternate sites were not reasonably available, then WSDOT can reimburse the displacee for the costs of transporting and dumping of these materials at a disposal site. If, on the other hand, alternate sites were reasonably available, then reimbursement for the costs of transporting and disposing of the materials will be limited to the estimated cost to move the materials to the replacement site or, if there is any appreciable difference, the cost of moving the materials to a reasonably available alternate site. The key issue here is WSDOT will not reimburse the costs of disposing of these materials if WSDOT’s project does not limit the displacee’s options for relocating these materials or necessitate disposal.
16. **Move Supervision** – Supervision expenses include reimbursement for the time necessary to supervise the move. Supervision is sometimes necessary to direct the placement of personal property and to facilitate the moving process. The time to supervise the move (does not include planning) is limited to no more

than the length of time it would take a professional mover to complete the actual physical move and is based on reasonable salary or earnings and must be preapproved by the region Relocation Supervisor prior to the initiation of the move. All expenses must be actual, reasonable, and necessary as determined by WSDOT. If the move is considered complex and a move planner has been approved, it may be reasonable to reimburse time spent by the move planner to supervise the move. The region Relocation Specialist will need to ensure there is no duplication of payment when there is more than one person supervising the move.

49 CFR 24.301(d)
RCW 8.26.035(1)
WAC 468-100-301(4)

B. Move Options – Personal property as determined by an inventory from a business, farm, or nonprofit organization may be moved by one or a combination of the following methods:

Appendix 12-6

1. **Commercial Move** – A commercial move is based on the lowest acceptable bid or estimate prepared by a commercial mover. WSDOT prefers to obtain three bids as it can be difficult to determine the lowest acceptable bid if only two bids are obtained and the dollar figures are too far apart. WSDOT will reimburse the bidder a reasonable amount to prepare requested bids. The region Relocation Specialist should discuss and come to an agreement with movers either prior to or during the walk through of the displacement site. The bid prep fee can be based on a flat fee or hours of preparation. The region Relocation Specialist must obtain written concurrence from the displaced business owner for the Request for Proposal and Moving Specifications (RES-521), and inventory prior to the solicitation of move proposals.
 - a. The displacee can request that WSDOT pay the commercial mover directly.
 - b. The bids, Moving Expense Agreement, inventory, Request for Proposal, and Moving Specification, and specialist recommendation are submitted to the HQ Relocation Reviewer for review and approval.
2. **Self-move** – A self-move payment may be based on the lowest acceptable bid or estimate prepared by a commercial mover. Payment for a low cost or uncomplicated move may be based on a single bid or estimate. If the move is considered small and uncomplicated, and estimated move costs are less than \$10,000, a qualified region Relocation Specialist can prepare a “Specialist Move Estimate.” The region Relocation Specialist must provide a recommendation for approval to HQ requesting the use of a single bid or estimate.
 - a. The displacee may elect to take full responsibility for the move of its business or farm operation. In this event, the displaced business must prepare an inventory of the personal property to be relocated and assist the region Relocation Specialist in the preparation of a Request for Proposal and Moving Specification. The region Relocation Specialist then obtains three bids from qualified commercial movers. The region Relocation Specialist then creates a recommendation to offer a payment to the displaced business based on the lowest acceptable bid with all supporting documentation to the region Relocation Supervisor for review and approval.
 - b. The amount of the payment to be offered to the displacee may not exceed the amount of the lowest acceptable bid. The amount shall not include state sales tax and replacement value insurance (RVI) submitted by or included in

the bid of a commercial mover. The region Relocation Specialist may offer a move cost lower than the lowest acceptable bid, taking into account the profit and overhead costs which the commercial mover includes in its bids. For a displacee to be reimbursed for RVI they will need to supply copies of the insurance policy and proof of payment.

3. **Actual Cost Self-Move** – An actual cost self-move may be necessary if time constraints or unreasonable circumstances prevent the region Relocation Specialist from obtaining move bids or estimates.
 - a. If bids cannot be obtained due to time constraints or unreasonable circumstances, the displaced business may move their business using their own resources. The displaced business will be reimbursed for their actual and reasonable moving costs as documented by paid receipts or other reasonable evidence of expenses, including time sheets or other documentation that account for the hours of the people who performed the move. The region Relocation Specialist reviews the supporting documentation submitted by the displaced business to ensure the charges are considered reasonable and necessary for the amount of personal property that was moved. If there is a question as to the reasonableness of the costs submitted, the region Relocation Specialist may have to provide both the photo and written inventory to a commercial mover and ask for an estimate.
 - b. Hourly rates for labor should be supported by receipted bills for labor and equipment. Hourly labor rates should not exceed the rates paid by a commercial mover to their employees who perform move activities. Equipment rental fees should be based on the actual rental cost of the equipment but not to exceed the cost paid by a commercial mover. These hourly rates can be obtained from local movers or the UTC website www.utc.wa.gov/consumers/movers/Pages/rulesRates.aspx.
4. **Combination of Commercial and Self-move** – A displaced business may elect to have a combination of both a commercial and a self-move. The displaced business must coordinate with the region Relocation Specialist and the commercial mover to ensure that all parties have a clear understanding of the respective roles and responsibilities. The region Relocation Specialist must closely monitor the move to confirm that each party is performing the correct tasks and duties. A moving expense agreement should be signed prior to the move.
5. **Move Monitoring** – The region Relocation Specialist is responsible for monitoring the move of the displaced business. This can be accomplished by an onsite visit or (for uncomplicated moves) a phone call the day the move begins. This will ensure the personalty is moved to the replacement site, will help to support the accounting of the inventory, will help to identify those items not moved which could potentially lead to a claim for a direct loss of tangible or substitute personal property, and will help to answer any questions that may arise the day of the move. The region Relocation Specialist should document all monitoring activities in the diary in addition to move progress photos.
6. Upon completion of the move, the region Relocation Specialist should perform a post move inventory. This may include photos of the vacated site, photos of the replacement site, identification of equipment requiring disconnects

49 CFR 24.301(i)
WAC 468-100-301(9)

and reconnects, and/or any special considerations used to calculate the move cost estimate. For example, the region Relocation Specialist would need to substantiate that a crane was used to move a specialized piece of equipment if, in fact, the cost of crane was included in move cost estimate or bid. A post move inventory describes those personal property items identified as part of the relocation and could be addressed in a list, a comment on the vacate inspection, a diary entry, or an email to the reviewer, etc. The region Relocation Specialist needs to identify that all personal property was moved. This can be accomplished by comparing the pre-move inventory to the post move inventory. The results should be noted in the diary and the region Relocation Specialist should prepare a written/photo list along with the vacate inspection form.

12-8.2.1.1 Actual Direct Loss of Tangible Personal Property (DLT)

49 CFR 24.301(g)(14)
WAC 468-100-301(7)(n)
FHWA FAQ #64

- A. **Eligible Items** – Payment for actual direct losses of tangible personal property are allowed when incurred as a result of moving or discontinuing the business or farm operation. The payment shall consist of the lesser of:
1. The fair market value in place of the item as is for continued use at the displacement site, less the proceeds from its sale. The value in place can be obtained from a variety of resources, including an industry specialist, Fixtures, Furniture & Equipment (FF&E) appraisal, personal property appraisal, etc. The type of documentation needed will depend on the complexity of the personal property. To be eligible for payment, the displacee must make a good faith effort to sell the personal property, unless WSDOT determines that such effort is not necessary. When payment for property loss is claimed for goods held for sale, the fair market value shall be based on the cost of the goods to the business, not the potential selling price.; or
 2. The estimated cost of moving the item as is, but not including any allowance for storage; or for reconnecting a piece of equipment if the equipment is in storage or not being used at the acquired site. If the business or farm operation is discontinued, the estimated moving cost is based on a distance of 50 miles.
- B. **Evidence of Sale and Cost** – The owner is required to document the sale prices, if any, and the actual reasonable cost of advertising and conducting a sale. The owner must provide WSDOT with a copy of the bill(s) of sale or similar documents and copies of any advertisements, offers to sell, auction records, and other data supporting the bona fide nature of the sale. Reasonable costs incurred in attempting to sell an item(s) that is not relocated is reimbursable as a separate move cost and is not included in the DLT calculation.
- C. **Determination of Expenses and Losses (Specialist Recommendation)** – The region Relocation Specialist compares the amount of the loss (value for continued use) with the reasonable moving expense and recommends payment of the lesser amount in an explanatory memo addressed to the HQ Relocation Reviewer.

- D. **Losses Due to Unsuccessful Sale and Transfer of Ownership** – Whenever a bona fide sale is not completed because no offer is received for the eligible item and the item is abandoned, the amount of the eligible payment is as stated in “A” above. The abandoned personal property is transferred to WSDOT via the Transfer of Ownership form (RES-548).
- E. When personal property is abandoned with no effort being made by the owner to dispose of such property by sale, the owner is not entitled to moving expenses or losses for the items involved.
- F. The cost for removal of abandoned personal property through the transfer of ownership will not be considered as an offsetting charge against other payments that the displacee is entitled to receive.

49 CFR 24.301(j)
WAC 468-100-301(10)

12-8.2.1.2 Substitute Personal Property (SPP)

49 CFR 24.301(g)(16)
WAC 468-100-301(7)(p)
FHWA FAQ #65

- A. If an item of personal property, which is used as part of a business or farm operation, is not moved but is promptly replaced with a substitute item that performs a comparable function at the replacement site, the displacee is entitled to payment of the lesser of:
1. The cost of the substitute item, including installation costs at the replacement site, minus any proceeds from the sale or trade-in of the replaced item. To be eligible for payment, the displacee must make a good faith effort to sell the personal property, unless WSDOT determines that such effort is not necessary;
 - OR
 2. The estimated cost of moving and reinstalling the replaced item but with no allowance for storage. The estimated cost for a low cost or uncomplicated move may be based on a single bid or estimate.
- B. “Trade-in value” may be substituted for net proceeds of sale where applicable.
- C. **Losses Due to Unsuccessful Sale and Abandonment.** Whenever a bona fide sale is not completed because no offer is received for the eligible item and the item is abandoned, the amount of the eligible payment is as stated in “A” above.
- D. When personal property is abandoned with no effort being made by the owner to dispose of such property by sale, the owner is not entitled to moving expenses or losses for the items involved. The abandoned personal property is transferred to WSDOT via Transfer of Ownership ([RES-548](#)).
- E. The cost for removal of abandoned personal property through the transfer of ownership will not be considered as an offsetting charge against other payments that the displacee is entitled to receive.

49 CFR 24.301(j)
WAC 468-100-301(10)

12-8.2.1.3 Calculating the Cost to Move an Obsolete Item When an Actual Estimate Cannot be Obtained

The region Relocation Specialist shall determine whether the business will move and replace the item, or discontinue the business, or continue but not replace the item in question. There are two options available as set forth in 49 CFR 24.301(g)(14) for actual direct loss of tangible personal property (first option) and 49 CFR 24.301(g)(16) for substitute personal property (the second option). The reason why it is necessary to

determine which option applies, for purpose of establishing the “cost to move,” is to determine whether the “cost to move” will include the costs to reinstall/reconnect.

- A. If the business discontinues or will not replace the item at the replacement site, installation/reconnection costs will not be included in the “cost to move” if the equipment is either in storage or otherwise not being used at the displacement site. However, if the equipment is installed at the displacement site then the installation/reconnection costs will be included in the “cost to move.” In either case, the cost of code upgrades shall not be included in the cost to move.
- B. If the business will continue and plans to replace the item at the new site, the “cost to move” will include the costs for installation/reconnection of the substitute personal property.

Once this determination has been made, the “cost to move” will include the following:

1. Disconnection from displacement site.
2. Physical move to replacement site.
3. Cost to install/reconnect at replacement site if the item is installed at the displacement site.

If the item that is proposed to be replaced with substitute personal property is obsolete or in a condition where it cannot reasonably be moved and/or installed at the replacement site, the region Relocation Specialist shall take the following actions:

4. Obtain an estimate of the cost to remove the item from the displacement site (including disconnect) and move it as if it was intact and capable of being moved. For example, if a storage tank or water heater at the displacement site is considered to be personal property rather than real property, but its age and condition are such that a mover or specialist considers it not capable of being moved intact, have the estimator(s) provide a price to move as if it was in movable condition.
5. If the technology for the item in question has changed and it would not be adaptable for installation or reconnection at the replacement site, one option would be to obtain an estimate to install/reconnect a substitute item that most nearly matches the item in question but conforms to current technology.

Once estimates have been obtained, the calculation would be done consistent with 49 CFR 24.301(g)(16).

12-8.2.2 Ineligible Moving and Related Costs

[49 CFR 24.301\(h\)](#)
[WAC 468-100-301\(8\)](#)

A displaced business is not entitled to payment for:

- A. The cost of moving any structure or other real property improvement in which the displaced person retained salvage rights.
- B. Interest on a loan to cover moving expenses.
- C. Loss of goodwill.
- D. Loss of profits.
- E. Loss of trained employees.

- F. Any additional operating expenses of a business or farm operation incurred because of operating in a new location except as provided as a reestablishment expense.
- G. Any other impact that is not specifically defined as a utility in the procedures.
- H. Personal injury.
- I. Any legal fee or other cost for preparing a claim for a relocation payment or for representing the claimant before the agency.
- J. Physical changes to the real property at the replacement location of a business or farm operation except as provided as a reestablishment expense.
- K. Costs for storage of personal property on real property already owned or leased by the displaced person.
- L. Refundable security and utility deposits at the replacement location.

12-8.2.3 Reestablishment Expenses

49 CFR 24.304
RCW 8.26.035(1)(d)
WAC 468-100-306

In addition to actual move costs, a small business, farm, or nonprofit organization may be eligible to receive a payment, not to exceed \$50,000, for expenses incurred in reestablishing their operations at a replacement location.

Claims for reestablishment expenses must be considered by WSDOT to be “actual, reasonable, and necessary.” In this context, reasonable means the costs are typical in the geographic area in which the displacement occurred for the type of goods or services being purchased. Necessary means that such goods or services are needed to carry out the reestablishment of the business in conformance with the requirements of the Uniform Act. The test for reestablishment expenses at times may deal with comparing or matching amenities or characteristics of the replacement site against the displacement site. Also, the test is one of necessity, i.e., is the expense necessary to reestablish the displaced business. This may be the main criteria when a business owner changes business use at the replacement site.

General guidelines for the region Relocation Specialist to follow:

- Market test – determine the availability of suitable replacement sites that are functional and similar to the subject site.
- Is the claim submitted typical of the area or nature of the business operation?
- Is it really needed in order to carry out the move of the business?
- Is the business reestablishing at a level greater than what they currently operate?
- What is the size of the building where they currently conduct business?
- When dealing with redecoration expenses, the region Relocation Specialist will need to determine if the items in question are serviceable or if it can be fixed. If it can be fixed, the cost of the repair or service would be reimbursable as a reestablishment expense. If the item cannot be repaired or serviced and it meets the test of reasonable and necessary then we have the flexibility to replace the item as a reestablishment expense.

It is important to remember that such expenses should be necessary to reestablish the present operation, not to improve it, not to allow it to enter new markets, or do those things that the operation should have done itself or wanted to do at the displacement location. Displacement provides an excellent opportunity for an operation to do all of those things itself, but they should not be accomplished with public funds. In the situation

where a displaced business selects a larger replacement site or a betterment, these tests allow the region Relocation Specialist to set a reasonable threshold for reimbursement based on the size or quality of the displacement site.

If the displaced business received a payment through acquisition, such as a “cost-to-cure,” which duplicates an eligible item under reestablishment, the reestablishment option **cannot** be used for such item, as this would represent a duplication of payment. However, if deemed reasonable and necessary, all or part of the difference between the actual cost and what was previously paid as a cost to cure by WSDOT or any other funds paid by another agency for that purpose could be an eligible reestablishment expense.

Appendix 12-13

The region Relocation Specialist is not expected to make an exhaustive search for other such payments; the region Relocation Specialist is only required to avoid creating a duplication based on their knowledge at the time the payment is made.

The region Relocation Specialist must obtain a copy of the displacement site lease and the replacement site lease. Leases may be used for determining level of reimbursement for increased costs, tenant improvements, and/or modifications to the replacement site. Many times a landlord will participate in or pay for tenant improvements and in order to avoid duplication of payment, verification of who is paying for what is needed.

49 CFR 24.304(a)
WAC 468-100-306(1)

A. Eligible Reestablishment Expenses

1. Repairs or improvements to the replacement property as required by law or code.
2. Modification to the replacement property to enable the business to operate. Permits associated with modifications to the replacement are reimbursable.
 - a. The region Relocation Specialist must understand the difference between what constitutes an improvement (not required by code) to the replacement property, which is considered not eligible for reimbursement versus what constitutes a modification to the replacement property, which is considered a reimbursable reestablishment expense. The following definitions are for purposes of determining payment of relocation benefits:
 - (1) **Improvement** – that which the displacement site did not have and which adds to, instead of replaces, the functionality of the business operation.
 - (2) **Modification** – that which the displacement site had and which replaces the functionality of the business operation.

Scenario #1
Scenario #2
Scenario #3
Scenario #4
Scenario #5

- b. Scenarios are listed in [Appendix 12-1](#) to discuss eligibility of such items. The region Relocation Specialist needs to have, regardless of the scenarios listed, a copy of the existing lease at the displacement site (if there is one) and a copy of the appraisal which distinguishes between real and personal property. This information is necessary to determine who owns the property in question and to determine how it was handled in the appraisal process. It is possible for improvements to be considered real property, personal property, or trade fixtures which can result in different determinations. Each reimbursement decision must be based on the circumstances surrounding the individual details of the relocation (i.e., case-by-case basis).

In all cases, we must avoid duplication of payment as described in 49 CFR 24.3. No person shall receive any payment under this part if that person receives a payment under federal, state, local law, or insurance

proceeds which is determined by WSDOT to have the same purpose and effect as such payment under this part. So, if the displacee was compensated for the improvement in the acquisition of the displacement site and then submits a claim under reestablishment expenses for the same or similar improvement at the replacement site, it is not eligible for reimbursement because they have already been paid for the item. Per 49 CFR 24.304(b)(1) a claim for a capital asset (improvement) under reestablishment expenses at the replacement site is not eligible for reimbursement.

 FHWA FAQ #76

- c. If a suitable replacement structure is not available and it is determined necessary for the owner of a small business, farm, or nonprofit organization to purchase or lease vacant property and build a structure to conduct business, adding the structure would generally not be an eligible reimbursement. Modifications to the structure to accommodate the business operation may be eligible for reimbursement. These modifications shall not include costs of substantial improvements normally found in a finished structure such as air conditioning and heating, septic or sewer service, well or water service, roof, walls and ceilings.

 FHWA FAQ #77

When a replacement property already contains a structure, costs for structure modifications necessary to accommodate the business operation (e.g., moving walls, changing doors, modifying lighting) are eligible.

3. Construction and installation of new signage to advertise the business.
4. Redecoration or replacement of soiled or worn surfaces such as carpeting, paint, paneling.
5. Advertisement of the replacement location. This includes actual and reasonable costs incurred by the business to advertise the replacement location beyond notification to existing customers of the business' change of location, which are eligible reestablishment expenses. This may include newspaper ads, flyers, or other forms of media advertising as long as the advertising focuses on the new location (i.e., the business might place a newspaper ad for a grand opening). Such costs are limited to advertisement of the replacement location and do not include costs to advertise products. The intent of this regulation is to pay for expenses associated with advertising the replacement location and not the general business. Promotional items such as pens, pencils, tee shirts, key chains, etc., are seen as general advertising of the business and not considered reimbursable under reestablishment expenses. A good guide to follow is if the advertising is intended to search for new clients then it would not be eligible. However, if the advertising is trying to get existing clients to the new location and not tied to marketing of the business then it would be eligible. This is true even if the business owner changes the use of the business. It must focus on advertising the new location, not the business.
6. Increased cost of operations for two years at the replacement site for items such as rent, taxes, insurance, and utility costs. The region Relocation Specialist must obtain copies of both leases, tax statements, insurance policies, and utility statements in order to calculate the level of reimbursement. Increased costs should be based on similar size locations.

 Appendix 12-8

- a. **Mortgage to Lease** – If a displaced business elects to lease a replacement site instead of purchasing, the region Relocation Specialist must use the difference between the economic rent of the displacement site and the market lease rate of the replacement site. The region Relocation Specialist needs to refer to the appraisal to obtain economic or market rent of the displacement site.
 - b. **Lease to Mortgage** – If a displaced business elects to purchase a replacement site instead of leasing, the region Relocation Specialist must use the difference between the rent or economic rent at the displacement site and what the market lease rate would be at the replacement site. The region Relocation Specialist may need to work with the WSDOT appraisal section or an outside source to determine market rent of the replacement site. Outside sources include but are not limited to real estate agents, appraisers, property management companies, etc.
 - c. **Change of Business** – Change of business should not affect the calculation for increased costs since it is based on the real property and is limited to what is reasonable for that type of business.
7. Other items WSDOT considers essential to the reestablishment of the business.

49 CFR 24.304(b)
WAC 468-100-306(2)

B. Ineligible Expenses

1. Purchase of capital assets such as office furniture, machinery, trade fixtures, real estate, or new construction.
2. Purchase of manufacturing materials, production supplies, product inventory, or other items used in the normal course of business.
3. Interior or exterior refurbishments at the replacement site for aesthetic purposes.
4. Interest on money borrowed to make the move or purchase the replacement property.
5. Payment to a part-time business in the home, which does not contribute materially to the household income.

12-8.2.3.1 Reestablishment Expenses for Non-occupant Owners

A non-occupant landlord, whose sole activity at the site is providing space to others, is eligible for a Reestablishment Expense Payment up to \$50,000. The owner does not have to own personal property that must be moved in connection with the displacement.

Typical examples of leased space are:

- Mobile home parks.
- Business properties (e.g., warehouses, office space) including bare land used for storing equipment.
- Farms and ranches (or any bare land used for agriculture or livestock grazing).
- Coin operated laundries or any other vending operation (newspapers).
- Residential units.

Appendix 12-14

- A. To be eligible for this payment, the displaced person must establish that the leasing of space is a bona-fide business activity, and not part of a real estate investment (displaced business owners that lease land and /or buildings to themselves for limiting tax or liability purposes are not likely a landlord displacement) or family situation (not an arm's length transaction such as, but not limited to, a son renting to his father below market rent), as supported by the displacee's income tax records.
- B. In a landlord situation, it will be necessary for the region Relocation Specialist to obtain a certified copy of the most recent year's tax return; the tax return needs to include the 1040 form and appropriate attached schedule(s).

Certification of the tax return needs to be completed by the individual who prepared the return (i.e., accountant, attorney, business owner). Once the tax return is reviewed by HQ it will be destroyed. The statement, if made by the business owner, can be as simple as the following: "I hereby certify that this tax return is a true and correct copy of my filed return."

49 CFR 24.1
RCW 8.26.105(1)

- C. To be eligible to receive a reestablishment payment and avoid duplicate or unreasonable reimbursement, the Non-occupant owner must:
1. Acquire a replacement location prior to the expiration of the claim filing period.
 2. Lease and/or purchase the replacement property as evidenced by a copy of a new lease or purchase and sale agreement.
- D. The region Relocation Specialist should obtain a copy of the insurance policy and/or loan documents from the landlord business to verify the replacement site is being purchased for business purposes and will not be occupied by the owner.
- E. FHWA has determined that a lessee who subleases space is not eligible for a Reestablishment Payment as a landlord.

12-8.2.4 Related Nonresidential Eligible Expenses

49 CFR 24.303
RCW 8.26.035(1)
WAC 468-100-303

The following expenses, in addition to those move costs discussed in [Section 12-8.2.1](#), are eligible for reimbursement provided they are actual, reasonable, and necessary:

- A. Connection to available nearby utilities will be reimbursed if expenses are considered to be reasonable and necessary and associated with running the utilities from the right of way adjacent to the replacement site to the improvements on the replacement site. This does not include the costs of installing/connecting a well or septic at the replacement site. This constitutes the purchase of a capital asset per [WAC 468-100-306\(2\)\(a\)](#) and are considered not eligible for reimbursement.

For example, if a displaced business has to run utilities across or past multiple parcels, it would not be considered reasonable and reimbursement would be limited to expenses associated with making the connection from the right of way adjacent to the replacement site only. In some cases, WSDOT may consider it reasonable to reimburse a displaced business for the expenses associated with bringing the utility from the central connection point to the right of way adjacent to the replacement property as a reestablishment expense under [WAC 468-100-306\(1\)\(g\)](#) which addresses other items WSDOT considers essential to the reestablishment of the business.

Appendix 12-12

- B. Professional services performed prior to the purchase or lease of a replacement site to determine its suitability for the displacee's business operation including but not limited to, soil testing, feasibility and marketing studies (excluding any fees or commissions directly related to the purchase or lease of such site) will be reimbursed as set forth herein. The displaced business must hire a professional in order to be eligible for reimbursement. However, in some instances the displaced business can apply for a waiver and request that they be reimbursed for their own work.
1. To apply for a waiver the displaced business must submit to WSDOT in writing a request to perform the professional services themselves. The request must include the following:
 - a. Business qualifications.
 - b. Reasons for wanting to complete the work instead of hiring an outside professional.
 - c. Hourly rate.
 - d. Scope of work – not to exceed the amount of the proposal submitted.
- C. Impact fees or one time assessments for anticipated heavy utility usage, as determined necessary by WSDOT, are reimbursable. The term "impact fees," as it appears in [WAC 468-100-303\(3\)](#), pertains strictly to heavy utility usage. The full sentence in that regulation reads: "Impact fees or one time assessments for anticipated heavy utility usage, as determined necessary by the agency." The meaning of that sentence is that the prepositional phrase "for anticipated heavy utility usage" applies to both "impact fees" and "one time assessments." As stated in this procedure, this payment is strictly for utilities, such as power and water. It does not include such things as access roads.

12-8.3 *Fixed Payment for Nonresidential Moving Expenses*

49 CFR 24.305
RCW 8.26.035(3)
WAC 468-100-304

A business, farm, or nonprofit organization may be eligible to choose a fixed payment in lieu of any payment(s) for actual costs for moving and reestablishment. This payment is sometimes referred to as an "In Lieu" payment. The payment is based on net earnings rather than actual moving costs. The minimum payment is \$1,000 and the maximum payment cannot exceed \$40,000 depending on the net earnings of the business, farm, or NPO.

12-8.3.1 Business Eligibility

49 CFR 24.305(a)
WAC 468-100-304(1)

- A. **The displaced business will be eligible for the fixed payment if WSDOT determines that:**
1. The business is not part of a commercial enterprise having more than three other establishments (not being acquired WSDOT) engaged in the same or similar business.
 2. The business is not operated at the displacement dwelling or site solely for the purpose of renting said dwelling or site to others.
 3. The business cannot be relocated without a substantial loss of its existing patronage.

4. The business contributed materially, as defined in [WAC 468-100-002\(7\)](#), to the income of the displacee during the two taxable years prior to the displacement.
5. The business owns or rents personal property which must be moved as a result of WSDOT's acquisition and for which the displaced business would incur an expense.

[49 CFR 24.305\(b\)](#)
[WAC 468-100-304\(2\)](#)

- B. Determining the Number of Businesses** – It is acceptable to apply the considerations discussed in this section to determine the number of businesses to be displaced by a WSDOT project.

In determining whether two or more business activities constitute a single business (entitled to only one fixed payment) or two or more separate businesses (each entitled to fixed payment), all pertinent factors shall be considered, including the extent to which:

1. The same premises and equipment are shared.
2. Substantially identical or interrelated business functions are carried out, and business and financial affairs are commingled.
3. The entities are held to the public, and to those customarily dealing with them, as one business.
4. The same person or closely related persons own, control, and/or manage the affairs of the entities.

- C. Loss of Existing Patronage**

1. Determination as to loss of existing patronage is made only after consideration of all pertinent circumstances, including but not limited to the following factors:
 - a. The type of business conducted by the displaced person.
 - b. The nature of the clientele of the displaced person.
 - c. The relative importance of the present and proposed location to the displaced business and the availability of a suitable replacement location for the displaced person.
2. The term “loss of existing patronage” is construed to mean loss of support or loss of business from customers, patrons, clients, or paying guests. Whenever it is reasonably presumed that the net income of the business for the 12-month period after relocation will be less than the net income of the business before relocation, it can be construed that the business will suffer a “loss of existing patronage.”
3. A business is presumed to meet the requirement for establishing loss of existing patronage unless WSDOT determines otherwise.

[49 CFR 24.305\(e\)](#)
[WAC 468-100-304\(5\)](#)

- D. Payment Determination** – The term “average annual net earnings” means one-half of the net earnings of the business before federal, state, and local income taxes, during the two taxable years immediately preceding the taxable year in which the business relocated.

1. If the two taxable years immediately preceding displacement are not representative of the businesses typical earnings, the region Relocation Specialist may use a period that would be more representative. Prior to using this alternative procedure, there must first be a determination that the proposed construction of

the projector other non-typical factors not within the control of the displaced business were the cause of a decline in net income for the business. (The region Relocation Specialist should refer to the reference material titled “How to Analyze Income Tax Forms... In Lieu of Payments” from the IRWA’s 59th Annual International Education Conference in June 2013 to help analyze the returns; contact HQ Relocation for a copy.)

2. “Average annual net earnings” includes any compensation paid by the business to the owner, the owner’s spouse, or dependents.
 3. In the case of a corporate owner of a business, earnings include any compensation paid to the spouse or dependents of the owner of a majority interest in the corporation and do not include compensation paid to said owner. For the purpose of determining majority ownership, stock held individually, jointly, or in common by a husband, his wife, and their dependent children is treated as being held in one and the same interest.
- E. **In Business Less Than Two Taxable Years** – If a business has been in operation for less than two years prior to displacement, the average annual net income is determined by averaging the monthly net income and prorating this amount for 24 months.
- F. **Documentation from Displaced Business** – For the owner of a business to be entitled to this payment, the business must provide information to support its net earnings. The region Relocation Specialist assists the displaced business in completing the Application for Fixed Payment for Moving Expenses: Business-Farm-NPO. This form indicates the requirements for eligibility and the method of computation of the payment. It also requires that the displaced business attach copies of income tax returns and/or other evidence from which “average annual income” is determined in the application.
1. Certified copies of income tax returns for the last two tax years are needed. The region Relocation Specialist needs to obtain the following tax documents based on the filing status of the displaced business:
 - Sole Proprietorship
 - Form 1040
 - Schedule C
 - W-2 or payroll records of owner’s spouse or dependent child
 - Partnership
 - Form 1065
 - W-2 for spouse/dependent wages
 - Limited Liability Company (LLC)
 - Form 1065/1120/1120S
 - Schedule C
 - Corporation
 - Form 1120/1120A
 - List of shareholders (owners) and a list of their spouses/dependents along with W-2’s or payroll records

- S Corporation
 - Form 1120S
 - W-2 for owners, spouses/dependents
 - List of owners and family members
 - Farms
 - Form 1040/1065/1120/1120S
 - Schedule F
 - Nonprofit Organization
 - Form 990
2. Other forms of information commonly used for official business purposes may also be accepted such as financial statements certified by a qualified practicing professional (such as a CPA or an attorney).
 3. WSDOT may accept an affidavit from the owner certifying the amount of net earnings and granting WSDOT the right to review the records and accounts of the business. The owner's statement alone is not sufficient if the amount claimed exceeds the minimum payment of \$1,000.
 4. Strict confidence regarding tax returns is maintained and no other use is made of them. The financial records are destroyed once the review is completed and approved.

12-8.3.2 Farm Operation

[49 CFR 24.305\(c\)](#)
[WAC 468-100-304\(3\)](#)

In lieu of actual cost payments, any owner of a displaced farm operation may be eligible to receive a payment equal to the average annual net earnings of the farm operation. Such payment shall be not less than \$1,000 or more than \$40,000 and will be paid if the following requirements are met:

- A. The farm operator has discontinued the entire farm operation at the present location or has relocated the entire farm operation.
- B. In the case of a partial acquisition, the operator is considered displaced from a farm operation whenever any one of the following applies:
 1. The property remaining after the acquisition will not be an economic unit for the same farm operation, as determined by WSDOT during the appraisal process.
 2. The acquisition caused the operator to be displaced from the farm operation on the remaining land.
 3. The acquisition caused such a substantial change in the principal operation or the nature of the existing farm operation as to constitute a displacement.

The Fixed Payment for farms is determined in the same manner as for a business.

12-8.3.3 Nonprofit Organization

[49 CFR 24.305\(d\)](#)
[WAC 468-100-304\(4\)](#)

A displaced nonprofit organization (NPO) may choose a fixed payment in lieu of actual moving and reestablishment if the NPO cannot be relocated without a substantial loss of its existing patronage, membership, or clientele. The payment will not be less than \$1,000 nor more than \$40,000 depending on financial records.

- A. **Eligibility** – The region Relocation Specialist determines if the organization meets the definition of a NPO per [Section 12-5.1](#) and is otherwise eligible.
- B. The amount of the payment is the average of two years annual gross revenues less administrative expenses. Gross revenues may include titles, membership fees, or other forms of fund collection. Administrative expenses include rent, utilities, salaries, as well as fund raising expenses.

12-8.3.4 Selection of the Fixed Payment Option by Displaced Business

If a business owner, after having the other moving expense options explained in detail by the region Relocation Specialist, indicates the desire to apply for the fixed payment early in the relocation process, it is not necessary to obtain moving bids or an agent estimate. (**Note:** the displaced business should have the full relocation picture in order to make an informed decision regarding the fixed payment option). The region Relocation Specialist should inform the displacee that if they have any concerns about whether the fixed payment option will be sufficient for their move, they may request WSDOT to obtain bids or estimates. The displacee may decline that offer and stay with the fixed payment.

12-8.4 Move Cost Estimates by Region Relocation Specialists

- A. A region Relocation Specialist may prepare a move cost estimate if the amount of the estimate does not exceed \$10,000. The amount of such estimate may be used as the basis for negotiating an agreement for self-moves and is particularly useful when dealing with moving the personal property of a small, uncomplicated business, a non-occupant dwelling owner (or landlord), or moving personal property from storage.
 - 1. The region Relocation Specialist works closely with the displacee to develop a written and photo inventory of the personal property item to be moved.
- B. **Computation** – The region Relocation Specialist computes the move cost estimate in accordance with the Washington State Utilities and Transportation Commission Tariffs Rate Schedule and/or the personal property only schedule as set forth in the PPO section of this chapter. If the combination of move methods is used and the amount exceeds the \$10,000 limit the region Relocation Specialist must obtain move cost estimates by a qualified mover.
 - 1. The computation and supporting documentation are sent to the HQ Relocation Reviewer for review and approval.

12-8.5 Claiming Nonresidential Entitlements

12-8.5.1 Timing Requirements

- A. Claims for moving payments should generally be made after the move of personal property has been completed. The region Relocation Specialist must monitor the move to assure that adequate progress is being made to complete the move. Once the move has been completed and verified by the region Relocation Specialist, the region Relocation Specialist assists the displacee with filing their claim(s).
- B. Claims for related moving expenses should be made once the paid receipt or invoice has been submitted for payment. The region Relocation Specialist should also supply HQ with a copy of the final product (i.e., newly printed business card, stationary, etc.).

49 CFR 24.207(d)
WAC 468-100-207(4)

- C. Claims for moving payments must be made within 18 months after the following dates:
1. Date of vacation for a tenant occupant.
 2. Date of vacation or date of payment for the property, whichever is later, for an owner occupant.

12-8.5.2 Reestablishment Claims

In order to provide adequate advisory services, the region Relocation Specialist needs to work closely with the business owner to discuss potential claims and the business owner's plans to reestablish the site. Whenever possible, the region Relocation Specialist should view the replacement site prior to any reestablishment expenses being incurred. Photos of the site shall be taken before and after any modifications are made.

- A. See [Section 12-8.2.3](#) prior to processing a reestablishment claim.
- B. Claims for reestablishment expenses can be made by the displaced business as the expenses are incurred or all at once upon completion of the replacement site.
- C. If the displaced business leases a replacement site, the region Relocation Specialist needs to obtain copies of both the existing lease at the displacement site and the signed lease at a replacement site; this information should be maintained in the official file; is necessary to determine if the claims submitted are reasonable and necessary; and to help avoid double payments for those items covered by the new lease.

12-8.5.2.1 Preapproval/Approval Process

When a business owner wants to make a reestablishment claim, the region Relocation Specialist shall take the following actions:

- View the replacement site with the displacee to discuss the details of a potential claim. Photos should be taken of the site to document the replacement site before the work is performed.
- Once scopes of work, bids, proposals, estimates, and/or invoices are received for the reestablishment claim, the region Relocation Specialist must write a recommendation for approval. The recommendation can be an email or internal WSDOT Memo. The region Relocation Specialist should organize the claim so that it can be easily reviewed and provide an outline of the recommendation for reimbursement. It may be necessary for the region Relocation Specialist to contact the displacee or service provider for clarification of the invoice, bid, or estimate. The recommendation is written to the HQ Reviewer and transmitted through the Region Relocation Supervisor. The recommendation should include the following information:
 - a. The date, who the recommendation is from, who it is to, project name, parcel number, displaced business name, and displacee number.
 - b. Brief description of the business being displaced.
 - c. Detailed description of the reestablishment claim (i.e., what is the claim? Why does the business need it? Did the business have it at the displacement location? Is it code required? If so, what is the code? If required by code, the region Relocation Specialist should provide a copy of the code requirement).

Appendix 12-4

- d. The recommendation must cite which provision under [WAC 468-100-306](#) applies.
- e. The region Relocation Specialist needs to make a statement recommending approval or denial of a specific contractor for work to be performed and/or dollar figure based on the above information.
- f. Attached supporting documentation (photos, invoices, local code sheets, market studies, etc.).
- g. An updated diary must be submitted with all recommendations.
 - The HQ Reviewer may ask for additional information or clarification and either approve or deny your recommendation.

12-8.5.2.2 Actual Claim Submittal

1. Once the business has completed the reestablishment work for which it is submitting a claim, the region Relocation Specialist must visit the replacement site and take photos of the completed product. The business needs to supply proof of payment (invoices or receipts) that clearly identifies the work performed. WSDOT can pay on the business's behalf if the business owner agrees the work was performed in accordance with the scope and to its satisfaction. If the claim is more than the preapproved amount, then you cannot get the relocation assistance voucher signed by the displaced business owner until the amount of the claim is approved by the HQ Relocation Reviewer. In these situations, the region Relocation Specialist should:
 - Send an email or memo to the HQ Reviewer explaining why the actual amount is more than the preapproved amount; be sure to reference the preapproval. Include a copy of the actual paid invoice/receipt. Once you receive approval from the HQ Reviewer you may move on to the next step.
2. If the claim has been preapproved or approved as described above, the region Relocation Specialist can create a voucher for the amount of the claim (based on proof of payment or work performed in accordance with the scope and accepted by the business owner). If the claim has not been preapproved, the region Relocation Specialist still needs to create a recommendation as described above. Once HQ approval is received, the business owner, region Relocation Specialist, and Region Relocation Supervisor need to sign the voucher.
3. At the same time they are signing the voucher for the work performed, the business owner needs to sign the Application for Reestablishment Expenses-Non-Residential (RES-523).

12-8.5.3 Professional Services Claims

- A. Not every displaced business is considered a complex move and professional services may not be considered reasonable and/or necessary. Claims for professional services must be considered "reasonable and necessary" and should be preapproved by the HQ Relocation Reviewer in order to claim reimbursement. If the displaced business desires to perform its own professional services it needs to apply for a waiver as set forth in Section 12-7.2.1.A.8 and Section 12-8.2.4.B. The region Relocation Specialist should ask the displaced business to provide a minimum of two "Scope of Work" estimates from specialists prior to hiring the specialist to provide professional services including acting as a move planner as discussed in the advisory services

section of this chapter. The reimbursement to the displaced business may not exceed the lowest acceptable “Scope of Work” submitted by the specialist. The Scope of Work will help WSDOT determine those costs that will be considered reimbursable to the displaced business. Reimbursement of certain claims will depend on the complexities and/or nature of the business and will be reimbursed based on product and level of effort as determined by WSDOT. Only work performed in relation to relocating the personal property will be eligible for reimbursement. The following is a list of those items that may be considered eligible:

1. Preparation of floor plan layout/configuration and flow of business operation as it relates to the personal property at the displacement site.
2. Planning of which personal property items will be moved, replaced, abandoned, discarded, or not moved.
3. Depending on the complexity of the move—the preparation or analysis of process systems that relate to the personal property (e.g. a dust collection system for a woodworking company).
4. Researching code requirements for installation of personal property currently “grand-fathered: at the displacement site that may require code modifications at the replacement site.
5. Providing of professional services prior to the purchase or lease of a replacement site to determine its suitability for the displacee’s business operation, including but is not limited to, soil testing, feasibility and marketing studies (excluding any fees or commissions directly related to the purchase or lease of the site).

This portion of professional services is reimbursed as a related nonresidential eligible expense.

[49 CFR 24.303\(b\)](#)
[WAC 468-100-303\(2\)](#)

- B. WSDOT will be responsible to do the following:
 1. Prepare a written/photo inventory with the help of the business owner, if needed.
 2. Work with the business owner to create request for Proposal/Moving Specifications to secure move bids to move all personal property to the replacement site.
 3. Secure move bids, including 3rd party bids.
 4. May assist with coordination of movers.
 5. Monitor all aspects of the move.
 6. Conduct post move inventory.
 7. Prior to the actual date of the move, obtain inventory from the business owner of all items considered obsolete which are to be reprinted.
 8. Review all claims.
 9. Process all claims for payment.
- C. Displaced Business Owner will be responsible to perform the following (items 8 thru 11 may be performed by the displaced business, WSDOT or a combination of both but can also be reimbursed if the displaced business hires a professional services specialist):

1. Work with the region Relocation Specialist to prepare necessary inventory, identify all vendor owned equipment, and identify those items that will not be moved and/or replaced.
 2. Notify the region Relocation Specialist when the replacement site has been located.
 3. Notify the region Relocation Specialist of an anticipated move date.
 4. Prepare a sample file of all documents that must be reprinted due to change of address and/or phone number. The region Relocation Specialist should provide displaced business with an appropriate inventory form (RES-545).
 5. For the purpose of obtaining Replacement Value Insurance (RVI) - provide valuation of personal property to the region Relocation Specialist.
 6. Business owner will obtain preapprovals from WSDOT Specialist before committing to financial obligations for the purpose of determining eligibility for reimbursement of claims
 7. Keep the region Relocation Specialist informed as it relates to the business's relocation.
 8. Prepare floor plan layout/configuration and flow of business operation as it relates to the personal property at the displacement site.
 9. Plan which personal property items will be moved, replaced, abandoned, discarded, or not moved.
 10. Depending on the complexity of the move prepare or analyze process systems that relate to the personal property(.i.e. a process system could be a dust collection system for a woodworking company).
 11. Verify code requirements for installation of personal property currently "grand-fathered" at the displacement site that may require code modifications at the replacement site.
- D. Claims for professional services can be made by the displaced business as the expenses are incurred or all at once upon completion of the work.
- E. Claims must be supported by adequate documentation and should clearly identify work performed. Each claim should be supported by a visible product, which will help to determine the level of effort.
1. The region Relocation Specialist should organize the claim so that it can be easily reviewed and should provide an outline of the recommendation for reimbursement.
 2. Once the claim is prepared, the package should be sent to the HQ Relocation Reviewer for review and approval.
- F. The use of a hired professional services specialist is strictly between the displaced business and the specialist hired. WSDOT will reimburse eligible expenses, based on adequate documentation, but WSDOT has no responsibility/liability for what the professional services specialist does or how it is done. In rare cases, a displaced business may apply for a waiver and ask that their business be reimbursed for performing the professional task as set forth in Section 12-7.2.1.A.8 – Actual Move Costs and Section 12-7.2.4.B – Related Nonresidential Eligible Expenses.

12-8.5.4 Nonresidential Payment Claims

As a general rule, moving cost payments, reestablishment payments, or fixed payments are not made prior to the completion of the move and/or the expense being incurred. However, exceptions arise where due to extenuating circumstances, the case merits special consideration. When these cases arise, the HQ Relocation Reviewer may authorize advance payment of relocation claims.

49 CFR 24.207(c)
RCW 8.26.085(1)(b)
WAC 468-100-207(3)

- A. **Advance Moving Payments** – It is often necessary for a business to request advance payments during their move. The HQ Relocation Reviewer may approve advance payments based on the amount of the move that has been completed. The region Relocation Specialist should monitor the move and determine the percent of the move that has been completed. The displaced business requesting the advanced payment should do so in writing. The business must demonstrate the need for the advanced payment is to avoid or reduce a hardship. The region Relocation Specialist shall create a Move Expense Agreement (MEA) detailing the purpose and scope of the move. The MEA is used as a safeguard to ensure the objective of the payment is accomplished. Care must be exercised so advance payments do not create a shortage of remaining entitlements that would cause the move not to be completed. Advance move payments should not exceed 25 percent of total move costs.
- B. **Reimbursement of Nonresidential Moving Payments** – Moving payments for nonresidential claims can be made directly to the displaced business, directly to a commercial mover or third party on behalf the displaced business owner, or a combination of both.
 1. When the displaced business has selected a self-move or a fixed payment, the payment should be paid directly to the displaced business. The region Relocation Specialist should prepare the claims (vouchers) in accordance with procedures set forth in [Chapter 10](#), obtain the appropriate signatures, and submit the claim for processing and payment and follow the region’s payment processes.
 2. Should the displaced business hire a commercial mover or third party service provider and ask that any payment be made directly to a third party for services rendered during the move, the region Relocation Specialist should have the displaced business sign a claim (voucher) directing that payment be made to a third party. This can be as simple as the business owner writing, “Okay to pay” and signing the invoice. In no event shall any such direct payment to a third party obligate WSDOT to pay more than the agreed upon move amount as shown in the executed Moving Expense Agreement. The region Relocation Specialist should also obtain a SWV form from the 3rd party in accordance with procedures set forth in [Chapter 10](#). The region Relocation Specialist should clearly document the request to make a 3rd party payment on the displaced business’ behalf in the diary.

12-8.5.4.1 Processing and Payment of Claims

- A. When the displacee is ready to make claims for any or all of the displacee’s entitlements, the region Relocation Specialist provides the HQ Relocation Reviewer with the appropriate recommendation for approval along with the necessary backup documentation. The region Relocation Specialist must also supply the displacee with appropriate forms for making the claim and secure the necessary documentation from the displacee, which includes a SWV form.

- B. Once these forms are signed by the displacee and the SWV number obtained by the region Relocation Specialist, the claim voucher and associated documentation are processed in the region for payment.
- C. The region should monitor partial and advanced payments to assure that the displacee does not receive payments in excess of the displacee's maximum entitlements.
- D. **Coding** – Relocation Assistance Vouchers are coded based on the type of relocation payment. The region Relocation Specialist must select the appropriate coding from the object codes and definition chart. See [Appendix 12-3](#) for a full list.

Abandonment of Personal Property

[49 CFR 24.301\(j\)](#)
[WAC 468-100-301\(10\)](#)

The region Relocation Specialist should work closely with the displacee to remove all personal property items from the displacement site. Disposal costs are not paid in addition to the move costs. The region Relocation Specialist should not encourage items to be left on the property. In some cases personal property is left at the displacement property due to WSDOT's waiving the need for the displacee to make a reasonable attempt to sell the personal property under a SPP or DLT or in rare instances just abandoned. The region Relocation Specialist must obtain the region RESM approval prior to obtaining a signed abandonment letter from the displacee stating the displacee is abandoning the personal property and cannot claim additional relocation payments for the abandoned property. The approval should be documented in the region Relocation Specialist's diary. The abandoned personal property becomes the property of WSDOT through the transfer of ownership provision discussed in [WAC 468-100-301\(10\)](#) or through a Bill of Sale to WSDOT. In either case, the personal property is managed by the Property Management section. Once the region RESM approval is obtained, the moving expense attributable to the abandoned property must be deducted from the displacee's final move payment. The region Relocation Specialist shall check with Property Management to get the items removed from the property per the procedures set forth in [Chapter 11](#). If the property is clear at the vacate inspection, there is no need for the region Relocation Specialist to obtain a signature from the displacee on the abandonment notice.

12-9 Mobile Homes

[49 CFR 24.501](#)
[WAC 468-100-501](#)

Mobile homes, as defined in [Title 49](#) of the Code of Federal Regulations (49 CFR), may be determined to be either real property or personal property during the appraisal process. A mobile home includes manufactured homes and recreational vehicles (RV) used as permanent residences. As detailed in [Chapter 4](#), WSDOT may acquire mobile homes as real or personal property. The acquisition of the mobile home is outlined in [Chapter 6](#). A Mobile Home Work Sheet ([RES-220](#)) is available to assist the RESM with determining whether or not to acquire a mobile home. A mobile home determined to be personal property cannot be acquired under eminent domain or the imminent threat of WSDOT's exercise of its rights of eminent domain.

12-9.1 Eligibility

[49 CFR 24.502\(a\)](#)
[49 CFR 24.503](#)
[WAC 468-100-502\(1\)](#)
[WAC 468-100-503](#)

- A. Owners and/or occupants of mobile homes, as defined in [WAC 468-100-002](#), that are displaced by a public project may be eligible for different types of relocation replacement housing payments depending on different situations in relation to ownership and occupancy.

- B. The different combinations of ownership and occupancy are as follows:
1. A displacee owns both the mobile home and the site on which the mobile home is located.
 2. A displacee owns the mobile home but rents the site on which the mobile home is located.
 3. A displacee rents the mobile home. The lot rent may or may not be included in the rent of the mobile home. This situation is handled as a typical residential relocation of a 90-day tenant.
 4. A displacee rents the mobile home and owns the site on which the mobile home is located.
- C. All legal occupants of mobile homes being displaced are eligible for the costs to move their personal property located inside the mobile home and outside on the site of the mobile home and for advisory services.

12-9.2 *Mobile Home Relocation Situations*

The entitlement relating to mobile homes considered personal property is the payment of the cost to move such personal property when it is economically feasible. However, this can vary when dealing with mobile homes depending on the following situations:

- A. A mobile home is considered personal property and can be moved to a replacement location:
1. The mobile home will not be acquired by WSDOT.
 2. A RHP (price differential payment) for the mobile home will not be calculated for an owner-occupant. However, a RHP (rent supplement or price differential payment) for the site will be computed.
 3. The owner of the mobile home may be reimbursed for the actual and reasonable costs, which include cost of moving the mobile home from the displacement site to an acceptable replacement location, cost for making that mobile home meet DSS standards, and per diem costs while the mobile home is being moved and reconnected. Reasonable per diem rates should be established prior to the move as follows:
 - a. The region Relocation Specialist secures three estimates, if possible, to move the mobile home from the displacement site to the replacement site. The estimates should include all disconnect, tear down, transportation, set up, and reconnect costs associated with the move of the mobile home as well as any costs to bring the mobile home up to code and/or to meet DSS standards.
 - b. The estimate should also include the cost of disassembling, moving, and reassembling any attached appurtenances, such as porches, decks, skirting, and awnings; anchoring of the home; and utility hookup charges. If any of the attached appurtenances need to be replaced, WSDOT should pay for these costs as well.
 - c. The lowest acceptable estimate will be selected as the mover if the displacee wants to have the mobile home moved. If the displacee wants to move the mobile home themselves, the displacee should be offered a self-move in an amount not to exceed the amount of the lowest acceptable estimate.

49 CFR 24.301(g)(9)
WAC 468-100-301(7)(i)

49 CFR 24.301(g)(8)
WAC 468-100-301(7)(h)

49 CFR 24.301(g)(10)
WAC 468-100-301(7)(j)

- d. Any utility connections that are not included in the move estimates will be paid as incidental move expenses.
 - e. Mobile Home Park Entrance Fees. If a displaced mobile home owner is required to pay a nonrefundable entrance fee to move their mobile home into a mobile home park, that fee will be paid as an incidental moving cost.
 - f. Relocation will need to address personal property taxes on all mobile homes being moved by WSDOT that are considered personal property. Delinquent personal property taxes should be handled as a Last Resort incidental relocation expense only if the displacee does not have the financial means to bring the taxes current.
- B. Mobile home is considered personal property and cannot be moved to a replacement location or move is considered not cost effective:
1. The RESM can authorize the purchase of the mobile home. Upon authorization WSDOT will acquire the mobile home through the acquisition process according to procedures set forth in [Chapter 6](#). (**Note:** Any personal property taxes will be handled by Acquisition and the mobile home will not be salvaged back to the owner.)
 2. The region Relocation Specialist will calculate a RHP depending on occupancy status (owner/tenant) of the unit. This could include both a price differential payment and a rent supplement payment.
- C. Mobile home considered real estate:
1. The mobile home will be acquired through the acquisition process as real estate according to the procedures set forth in [Chapter 6](#).
 2. No payment will be made to the mobile home owner for moving it to a replacement site.
 3. If the owner retains salvage of the mobile home no moving entitlement will be paid to disconnect, move, and reconnect the mobile home. Salvage of the mobile home needs to be consistent with procedures set forth in [Chapters 6](#) and [11](#).
 4. The region Relocation Specialist will calculate a RHP depending on occupancy status (owner/tenant) of the unit.

12-9.3 Replacement Housing Payments for Mobile Home Owners

12-9.3.1 Circumstances Requiring Replacement Housing for Mobile Home Owners

49 CFR 24.502(a)(3)
WAC 468-100-502(1)(c)

The following list of circumstances will be addressed during the appraisal process in accordance with the procedures outlined in [Chapters 4](#) and [6](#).

- A. If the mobile home being displaced will not meet entrance requirements for mobile home parks in the area, a replacement mobile home will have to be made available that will meet park requirements.
- B. If the mobile home is determined to be incapable of being moved without complete or substantially irreparable damage, a replacement mobile home will have to be made available to the displacee.

- C. If a mobile home cannot be relocated because there is no available comparable replacement site, a replacement mobile home will have to be made available to the displacee.
- D. If the RESM authorizes the purchase of the mobile home because it has been determined the mobile home is not, and cannot be made DSS and/or determined not to be cost effective to move the mobile home, a replacement mobile home will have to be made available to the displacee.

12-9.3.2 Eligibility Requirements

49 CFR 24.502(a)
49 CFR 24.503
WAC 468-100-502(1)
WAC 468-100-503

Ownership and occupancy requirements for receiving any replacement housing entitlement as a mobile home owner/tenant are the same as for a regular residential housing situation. The requirements for an owner/tenant occupant in a typical, constructed residential dwelling are to be applied to the occupant of a mobile home in all respects. See [Section 12-7.1](#) for these requirements.

12-9.3.3 Replacement Housing Payments for Mobile Home's Acquired by WSDOT

WAC 468-100-504(1)

All calculations of RHPs for mobile homes are to be prepared in the same manner as for residential displacements described in [Section 12-7](#). The types of RHPs for the different combinations of ownership and occupancy of mobile homes being acquired by WSDOT as either real property or personal property as determined by the RESM and as established in [Chapter 4](#) are as follows:

A. Mobile Home Relocation Situations

WAC 468-100-502(2)
WAC 468-100-502(4)

1. If the displacee owns both the mobile home and the site, the region Relocation Specialist should calculate the following:

- a. Separate price differentials for the mobile home and the site; or
- b. A single price differential using both the mobile home and site.

WAC 468-100-502(2-4)
WAC 468-100-503

2. If the displacee owns the mobile home, but rents the site, the region Relocation Specialist should calculate the following:

- a. A price differential for the mobile home and a rent supplement for the site. The rent supplement for the site can include the cost of utilities as needed.

- (1) For a 90-day owner occupant of a rented mobile home site their rental assistance payment may be used to rent a replacement site; may be applied to the purchase price of a replacement site; or may be applied, with any RHP attributable to the mobile home, to the purchase of a replacement mobile home, or a conventional DSS dwelling.

WAC 468-100-503

3. If the displacee rents the mobile home and the site, the region Relocation Specialist should calculate the following:

- a. Separate rent supplements for the mobile home and the site; or
- b. A single rent supplement if the lot rent is included in the mobile home rent.

A displaced tenant eligible for a rent supplement payment who elects to purchase a replacement dwelling (down payment assistance) is eligible to receive an amount, not to exceed the amount of the calculated maximum rent supplement or \$7,200 whichever is greater, to enable the displaced

tenant to make a down payment toward the purchase of a replacement dwelling. Both rent supplements can be combined toward the purchase of the replacement dwelling.

WAC 468-100-502(2)
WAC 468-100-502(4)
WAC 468-100-503

4. If the displacee rents the mobile home and owns the site on which the mobile home is located, the region Relocation Specialist should calculate the following:
 - a. A rent supplement for the mobile home and a price differential for the site.
- B. **Taxes** – The transfer of a mobile home is subject to either real estate excise tax or sales tax depending on the characteristics of the situation, regardless of whether the mobile home is classified as real or personal property. If the actual replacement is a mobile home WSDOT will pay sales tax as an incidental expense if:
 - The purchase of the mobile home is the initial retail sale of the mobile home.
 - The mobile home is purchased from a dealer’s lot, regardless of the mobile home being new or used.
 - The removal of the mobile home from the land is a condition of the sale.
 - The mobile home is not affixed to the land by a foundation and does not have connection for utilities.

The buyer pays sales tax when they transfer title. The tax is based on the purchase price and the county taxes where the mobile home is located. The reimbursement is based on the amount necessary to purchase the most comparable replacement dwelling selected by WSDOT and used to establish the RHP. Sales tax rates can be obtained by visiting the Washington State Department of Revenue website at <http://dor.wa.gov/content/findtaxesandrates/salesandusetaxrates/lookupataxrate>.

- C. **Transfer Fees** – There are transfer fees associated with transferring the title of a mobile home into the purchaser’s name. Transfer fees should be handled as an incidental expense and paid based on the actual cost. The reimbursement is limited to the amount necessary to purchase the most comparable replacement dwelling selected by WSDOT and used to establish the RHP. This information can be located on the Department of Licensing website at: www.dol.wa.gov/vehicleregistration/fees.html.

12-9.4 Other Considerations

49 CFR 24.501(b)
WAC 468-100-501(2)

- A. **Partial Acquisition of Mobile Home Park** – If WSDOT determines that its land acquisition will result in mobile home dwellings not within the actual acquisition area being forced to move, those mobile home owners and/or occupants may be eligible to receive the same payments as though their dwellings were within the actual taking. Prior to any contact with such owners and occupants relative to relocation entitlements, the region conducts an investigation and submits a report to the Relocation Program Manager for authorization to provide relocation entitlements. Such report includes the basis for such determination about being displaced, the number of mobile homes being forced to move, and any other relevant facts or information.

49 CFR 24.502(b)(3)
WAC 468-100-502(2)(c)
WAC 468-100-504(2)(a)

- B. **Computation on Next Highest Type Dwelling** – When a comparable mobile home is not available, the RHP is calculated using the next highest type of dwelling that is available and meets applicable requirements and standards (i.e., a higher type mobile home or a conventional dwelling).

- C. **Trading in a Mobile Home** – If a mobile home is considered personal property and the region RESM makes a decision to administratively purchase the mobile home and the owner decides to use the mobile home as a trade-in on the purchase of a replacement home instead of selling (or transferring title in the case of a zero value), the price differential payment will not be adjusted to make up the difference if the owner takes a loss on the mobile home.
- D. **Mobile Home Determined to have Zero Value** – It is acceptable to make an administrative offer to purchase a mobile home even if the value of the mobile home is determined to be zero. The region Acquisition Specialist should follow the procedures set forth in [Chapter 6](#). It is highly recommended that the region Relocation Specialist accompany the region Acquisition Specialist when delivering the letter so the mobile home owner is aware of the relocation assistance available to help them obtain replacement housing.
- E. **Two-Part Insurance for Mobile Homes That Will Be Moved to a Replacement Location** – Mobile home insurance supplied by a mobile home moving company consists of liability insurance and cargo insurance (“moving insurance”). Liability insurance covers damage to the mobile home prior to or after the move, during tear down and set up, and cargo insurance covers damage to the mobile home during transit. In addition to the moving insurance, as part of Advisory Services, it is recommended that the displacee has homeowners insurance prior to the relocation as the insurance provided by the mover does not cover vandalism during the move of the mobile home.
- F. **RVs Used as a Permanent Residence** – The region Relocation Specialist should compute the cost to move the RV in the same manner as a mobile home using RES-546. Move costs for personal property should be done utilizing the room count method, a commercial move, or actual costs as described in [Section 12-7.5](#).
- G. **RVs Used as a Non-Permanent Residence** – The region Relocation Specialist should compute the cost to move the RV as described in the personal property [Section 12-10.3](#).

12-10 Personal Property Only (PPO) Relocation

12-10.1 Definition

[49 CFR 24.301\(e\)](#)
[RCW 8.26.035\(1\)\(a\)](#)
[WAC 468-100-301\(5\)](#)

A Personal Property Only (PPO) relocation is defined as a move of personal property from property acquired for right of way or project purposes where there is NOT a need for a full relocation of a residence, business operation, farm operation, or NPO from the acquired property. Small business, farm, and NPO operations that must incur reestablishment expenses to facilitate the continuous operation of their business on the subject property should be relocated under the provisions of [Section 12-8](#).

12-10.2 Types of Personal Property Only Relocations

- A. Personal Property is stored on property where there is no residence or business on such property.
- B. Personal Property is located on a portion of property that is being acquired but where the residence located on the property will not be affected.

- C. Personal Property is located on a portion of property that is being acquired but where the business located on the property can still operate after the acquisition of the needed property and where the business will not incur reestablishment expenses.
- D. Personal Property is located in a unit (or units) in a storage facility that will be acquired in whole or in part.
- E. Minimal personal property is located in a rented mailbox in a commercial mailbox business that is being acquired in whole or in part.
- F. Vehicles, trucks, recreational vehicles, boats, and other miscellaneous trailers, either operational or not, that are located on property that will be acquired.

12-10.3 *Personal Property Only Relocation Entitlements*

49 CFR 24.301(e)
RCW 8.26.035(1)(a)
WAC 468-100-301(5)

- A. The basic entitlement for the relocation of PPO shall be a payment for the expense of moving said personal property to a replacement location of the owner's choosing. The payment shall be limited to expenses for moving within a 50-mile radius of the displacement location.
- B. The owner of personal property that must be moved has the option of selecting a Commercial Move, a Self-move, or an Actual Cost Move:
 1. **Commercial Move** – The displacee can hire a commercial mover and pay that mover directly. The displacee should select this option on the Moving Expense Agreement and work with the region Relocation Specialist to prepare a written and photo inventory of the items to be moved.
 - a. Based on the inventory, moving specification, and any other information, WSDOT will typically obtain at least two bids from qualified movers and select the successful bidder. If the scope of work is small and uncomplicated, a single bid or estimate may be used. If a mover submits a bid, the mover will be compensated for the reasonable costs of preparing said bid. The Moving Expense Agreement, inventory, Moving Specifications, and region Relocation Specialist's recommendation are then submitted to the HQ Relocation Reviewer for review and approval.
 2. **Self-Move** – A self-move by the displacee can be based on bids from qualified movers, an estimate by the region Relocation Specialist, or the following move cost schedules provided in this section.
 - a. The displacee may elect to take full responsibility for the move of their personal property. In this event, the displacee, working with the region Relocation Specialist prepares a written and photo inventory of the items to be moved. The region Relocation Specialist then prepares a Request for Proposal and Moving Specification, obtains two bids from qualified movers, and offers the displacee an amount not to exceed the acceptable low bid. The region Relocation Specialist may offer a move cost lower than the lowest acceptable bid, taking into account the profit and overhead costs which the commercial mover includes in its bids. The region Relocation Specialist then submits the bids with all supporting documentation and their recommendation to the HQ Relocation Reviewer for review and approval.

- b. If the move costs appear to be \$10,000 or less, WSDOT may offer an amount based on a single estimate prepared by the region Relocation Specialist in accordance with [Section 12-8.4](#). The region Relocation Specialist submits the move cost estimate with all supporting documentation to the HQ Relocation Reviewer for review and approval.
- c. The move of personal property from a commercial storage facility shall be based on the following schedule:

Size of Storage Unit	Move Cost
5' by 5' (25 sq. ft.)	\$300
5' by 10' (50 sq. ft.)	\$600
5' by 15' (75 sq. ft.)	\$900
10' by 10' (100 sq. ft.)	\$1,200
10' by 15' (150 sq. ft.)	\$1,800
10' by 20' (200 sq. ft.)	\$2,400
10' by 25' (250 sq. ft.)	\$3,000
10' by 30' (300 sq. ft.)	\$3,600
10' by 40' (400 sq. ft.)	\$4,800
15' by 30' (450 sq. ft.)	\$5,400
20' by 40' (800 sq. ft.)	\$9,600

The move cost is based on the size of the storage unit. The move cost should be documented by the region Relocation Specialist in their diary and approved by the Region Relocation Supervisor.

- d. A dislocation allowance in the amount of \$50 shall be paid to each person or business that rents a mailbox in a commercial mailbox operation. The move cost should be documented by the region Relocation Specialist in their diary and approved by the Region Relocation Supervisor.
- e. Move costs for vehicles, trailers not connected to utilities, etc., shall be based on the following schedule:

(1) Operational vehicles and motor homes.	\$300 each
(2) Boats w/trailers, utility trailers, car trailers, travel trailers, and fifth-wheel trailers.	\$300 each
(3) Non-operating vehicles and motor homes that require towing.	\$300 each

The move cost is computed based on the type of vehicle. The move cost should be documented by the region Relocation Specialist in their diary and approved by the Region Relocation Supervisor. If recreational vehicles are connected to utilities, the region Relocation Specialist can prepare an agent estimate as described in [Section 12-8.4](#), obtain an estimate from a professional, or use actual costs.

- f. Move costs for appliances shall be based on a fixed rate of \$300 for the first appliance and \$100 for each additional appliance, which includes the cost to disconnect and reconnect. The move cost should be documented by the region Relocation Specialist in their diary and approved by the Region Relocation Supervisor.

In all cases, the displacee must enter into Moving Expense Agreement prior to moving their personal property. It is the responsibility of the region Relocation Specialist to monitor the move.

- 3. **Actual Cost Move** – Actual and reasonable costs to move the personal property is based on acceptable documentation of said actual costs. Prior to the start of the move, a written and photo inventory of the personal property items to be moved must be completed. Acceptable documentation includes receipts for payments, paid invoices, copies of payment documents, time sheets of people hired to perform the move, etc. If a question arises about the “reasonableness” of submitted costs, WSDOT may obtain one or more bids or estimates from qualified movers to use as a standard to determine if costs are reasonable.
 - a. The region Relocation Specialist should prepare the claim and send it to the HQ Relocation Reviewer with region recommendation for review and approval.
 - b. **Move Monitoring** – The region Relocation Specialist shall follow the procedures outlined in [Section 12-8.2.1](#).
 - c. **Post Move Inventory** – The region Relocation Specialist shall follow the procedures outlined in [Section 12-8.2.1](#).

12-10.4 **Payment of Personal Property Only Entitlements**

- A. Payment for commercial move expenses may, by agreement with the displacee, be paid directly to the mover upon receipt of an invoice and upon verification by the region Relocation Specialist that all personal property has been moved to the appropriate replacement location.
- B. Payment for self-move and actual move costs will be paid to the displacee upon receipt of documentation from the displacee that sufficient costs were expended to perform the move and upon verification by the region Relocation Specialist that all personal property has been moved to the appropriate replacement location. Acceptable documentation may include invoices, paid receipts, time sheets, labor statements, and other appropriate information to support that actual costs were incurred for the move or move monitoring in accordance with [Section 12-8.2.1](#).
- C. Payment for scheduled move costs will be paid upon verification by the region Relocation Specialist that all personal property has been moved from the acquired property to an appropriate replacement location.
- D. In all cases, the region Relocation Specialist needs to obtain a SWV form from the payee in accordance with procedures set forth in [Chapter 10](#).
- E. **Coding** – All payments for a PPO move shall be coded, JN 81.

12-11 Voluntary Transactions

12-11.1 Requirements

[49 CFR 24.101\(b\)\(1\)](#)
[WAC 468-100-101\(2\)\(a\)](#)

In order to be considered voluntary, the transaction must meet all of the conditions outlined in both state and federal regulations. Those regulations can be found in [WAC 468-100-101](#) and in 49 CFR 24.101.

12-11.2 Relocation Eligibility

Refer to [WAC 468-100-002\(15\)](#) for information relating to mutual acceptance of the offer to purchase prior to a tenant becoming eligible to receive relocation assistance.

12-12 Temporary Relocations

[49 CFR 24.2\(a\)\(9\)\(ii\)\(D\)](#)
[WAC 468-100-004\(2\)](#)
Appendix A
[Sec 24.2\(a\)\(9\)\(ii\)\(D\)](#)

There are circumstances where the acquisition of real property takes place without the intent or the necessity that an occupant of the property be permanently displaced. Because such occupants are not considered “displaced persons” great care must be exercised to ensure that they are treated fairly and equitably.

For example, if the tenant-occupant of a dwelling will not be displaced but is required to relocate temporarily in connection with the project, the temporarily occupied housing must be DSS, and the tenant must be reimbursed for all reasonable out-of-pocket expenses including moving expenses and increased housing costs incurred in connection with the temporary relocation.

A temporary move is considered to be less than 12 months; anything beyond 12 months is considered a permanent displacement and the displacee would be moved and relocation entitlements would be paid based on their occupancy status.

If someone has been temporarily relocated for a period beyond one year, the region must offer all permanent relocation assistance. This assistance would be in addition to any assistance the person has already received for temporary relocation, and may not be reduced by the amount of any temporary relocation assistance.

If the cost of a temporary move will exceed the cost of a permanent move, approval of the Relocation Program Manager is required prior to approving the temporary move. One consideration that might cause the costs of a temporary move to exceed those of a permanent move is the length of the temporary occupancy. Normally, as noted earlier in this section, a relocation that extends beyond 12 months would be considered a permanent displacement. However, a shorter term (e.g., 6 months) could result in costs exceeding a permanent move. Prior to requesting approval of a temporary move, the HQ Relocation Reviewer should be consulted. Those short-term moves (such as one month) that will not likely exceed the costs of a permanent move can be undertaken without HQ approval.

If a temporary move is authorized by the Relocation Program Manager for a residential or nonresidential displacement and later withdrawn, all actual, reasonable, and necessary out-of-pocket expenses incurred in connection with the temporary relocation will be reimbursed to the displacee as related moving costs.

If a temporary move is approved, the region must provide reasonable advanced written notice of the move out date and duration of the temporary relocation. This notice must be provided a minimum of 30 days prior to the move out date. It is recommended the region provide multiple notices and communicate the move out date early and often to anticipated affected occupants.

While a General Notice and 90-Day Assurance are not required for temporary moves, an Eligibility Notice is still required. The Notice of Eligibility will need to be modified from our template form to account for the project impacts. It should inform the occupants of the applicable eligible relocation assistance. It should include information on how long they are required to move, what type of payments are available, different move options available, and discuss any advisory services that will be provided. It is important that we provide reasonable assistance needed to complete the forms and documents needed to file claims for payment. In addition, the modified eligibility notice should provide the address of a suitable decent, safe, and sanitary dwelling that has been made available to the family and outline the appeal process should they disagree with any determination made.

Temporary housing does not need to be “comparable”, rather the housing must be suitable to the family’s needs. It can be acceptable to pay per diem costs for very short term temporary relocations to residential occupants for meals and lodging. Each household must be considered on a case by case basis to determine if per diem is appropriate and acceptable to the family. Things for the project team to consider include, but are not limited to:

- How long is the temporary move;
- How many individuals live in the home;
- Does the family have multiple pets;
- Do they require a kitchen or is per diem for meals acceptable;
- Do they have children in school.

These are only some of the questions you should ask yourself when determining if per diem is acceptable. If the move is going to be for longer than 30 days per diem will likely not be acceptable and a longer term more traditional dwelling will need to be made available. If the temporary relocation is very short in duration and a hotel is acceptable for housing, the project should still consider per diem for meals in addition to housing.

Eligible expenses may include, flat rate payments based on a schedule (such as per diem) or actual costs based on paid receipts. Reimbursement is limited to expenses that have been determined to be reasonable and necessary.

Businesses and all varieties of Non-Residential entities are eligible for temporary relocation benefits as well. If a business will be shut down for any length of time due to a project, it may be temporarily relocated and reimbursed for all reasonable out of pocket expenses. At the discretion of the agency, if a temporary relocation appears to be too complex or costly, permanent displacement may be justified. Examples include:

- Activities subject to special environmental emission or processing requirements;
- Large and/or specialized production equipment that must be disconnected, moved, and reconnected at a high cost;
- Extensive production inventory that must be moved;
- Rail or shipping access is not available.

Prior to authorizing a permanent displacement, the agency shall consider all relevant and available information including ineligible costs to the business owner that cannot be reimbursed through the relocation program. Because businesses are not made whole through the relocation program the agency needs to exercise caution when determining if a business is permanently displaced.

12-13 Temporary Construction Easements (TCE)

If there are displacees or personal property to be moved within a temporary construction easement area, the displacee must be provided with relocation assistance including proper notices. This is also true in situations where the project office handles the relocation of the property (cured in contract) out of the TCE area and then back once the project is complete.

12-14 Relocation Inventory

Payments for relocation activities are identified in TRAINS and IRIS by the JN object code. WSDOT will distinguish relocation dollars (JN activity) paid to displacees as part of the overall land rights being acquired and the dollar amounts will be added to the Property Management side of IRIS.

12-15 Appendices

Appendix 12-1	Scenario Examples
Appendix 12-2	Appeal/Reconsideration Language
Appendix 12-3	Object Codes and Definitions
Appendix 12-4	Recommendation Memorandum
Appendix 12-5	Perishable Inventory
Appendix 12-6	Fluctuating Inventory
Appendix 12-7	FHWA Annual Statistical Report
Appendix 12-8	Costs Reestablishment Expenses
Appendix 12-9	Major Exterior Attribute
Appendix 12-10	Larger Than Typical Lot and Mixed Use Property
Appendix 12-11	Determining the Number of Businesses
Appendix 12-12	Professional Services Performed by Displaced Business
Appendix 12-13	Reestablishment and Duplication of Payment
Appendix 12-14	Displaced Business Leasing to Themselves
Appendix 12-15	Duplication of Payment

Appendix 12-1 Scenario Examples

Scenario #1 – Business owner is the property owner and improvements are considered real property.

Under this scenario, the improvements contributed to the overall value of the building, so the property owner was compensated for those items as part of the acquisition. Because of this, the business owner would be ineligible for reestablishment expenses to make similar modifications at the replacement site (such as cabinets, sink) because it would be considered a duplication of payment.

Scenario #2 – Business owner is a tenant and improvements are considered real property and the existing lease specifies they are tenant owned improvements

Under this scenario, the improvements contributed to the overall value of the building, so the tenant should have been compensated for the tenant-owned improvements as part of the acquisition. Because of this, the business owner would be ineligible for reestablishment expenses to make similar modifications at the replacement site, i.e., install kitchen fixtures such as cabinets, sink) because it would be considered a duplication of payment.

Scenario #3 – Business owner is a tenant and improvements are considered real property and the existing lease specifies they become the landlord's property.

Under this scenario, the improvements contributed to the overall value of the building but they became the property of the building owner (landlord). The building owner was compensated for the improvements installed by the tenant as part of the acquisition. The tenant business owner did not receive compensation from the acquiring agency. Because of this, the tenant business owner could be eligible for the reimbursement of items considered to be modifications (such as cabinets, sink) that were not characterized as improvements for which the building owner (landlord) was compensated. As defined in definition Scenario #1, improvements are not considered eligible for reimbursement.

Scenario #4 – Business owner is a tenant and improvements are considered trade fixtures and the existing lease specifies they remain the property of the tenant business owner and the acquiring agency does not purchase the improvements.

Under this scenario, the improvements are considered trade fixtures and the tenant's personal property and thus not eligible for reimbursement under reestablishment expenses. However, the tenant business owner will be provided with relocation assistance to move the trade fixtures to the replacement location.

Scenario #5 – Business owner is a tenant and improvements are considered trade fixtures and the existing lease specifies they remain the property of the tenant business owner and the acquiring agency appraises and purchases the improvements from the tenant.

Under this scenario, the improvements are considered trade fixtures and purchased by the acquiring agency, so not eligible for reimbursement under reestablishment expenses. In addition, the tenant business owner will not be provided with relocation assistance to move the trade fixtures to the replacement location.

In those cases where it is specifically stated in the appraisal that there is “no contributory value” for the improvements, then the cost to install/construct the same or similar modifications at the replacement site could be eligible for reimbursement as a reestablishment expense. If the appraisal is silent, it may be necessary to contact the appraisal department to determine how the item was considered in the appraisal process. In those cases where the appraisal provides a specific contributory value and the displaced business submits a claim for a modification that is similar to that of the displacement site, the value discussed in the appraisal will need to be deducted from the claim to avoid duplication of payment.

Appendix 12-2 Appeal/Reconsideration Language

Reconsideration of a WSDOT Decision

If you disagree with a determination WSDOT makes as to your eligibility for or the amount of your relocation entitlement, you may seek an informal reconsideration of such determination by sending a letter explaining your grievance within 30 days after receipt of such determination to:

Washington State Department of Transportation
Relocation Assistance Program Manager
Real Estate Services
PO Box 47338
Olympia, WA 98504-7338

If you disagree with the reconsideration decision of the Relocation Assistance Program Manager you may request an adjudicative hearing as outlined in the “Right to Appeal a WSDOT Decision” section below.

Right to Appeal a WSDOT Decision

You also have the right to appeal a WSDOT determination which includes my decision, without seeking reconsideration by Relocation Assistance Program Manager by filing an application for an adjudicative hearing before an administrative law judge of the Office of Administrative Hearings. You may file an application for an adjudicative hearing by serving a request for an adjudicative hearing pursuant to WAC 468-100-010 within 60 days of receipt of the WSDOT decision that you would like to appeal by certified mail, registered mail or personal service addressed to:

Washington State Department of Transportation
Office of the Secretary
Transportation Building
310 Maple Park Drive
Olympia, WA 98504-7316

Appendix 12-3 Object Codes and Definitions

JN70 Moving Households-Self-Move: Schedule Payments

Amounts paid to residential occupants displaced by a project based on the number of rooms and whether the dwelling is furnished or unfurnished.

- Payment includes dislocation allowance.
- Room count should include any personal property located outside the residence, i.e. garage, sheds, patio furniture, etc.

JN71 Moving Households—Actual Expenses (Commercial Move/Actual Cost Self Move)

Amounts paid to or on behalf of a residential occupant displaced by a project. Payments for an actual cost self move can be made on behalf of the displaced person to a commercial mover or to the displaced person w/supporting receipts.

- Payment includes all eligible costs associated with the displaced person's move.
- This method should be encouraged in those situations where there is an abundance of personal property located on the exterior of the residence and it doesn't fit well into the scheduled room count.
- Can include fees paid to obtain move bids to relocate a mobile home considered to be personal property or for fees paid to obtain a value of the unit.
- Residential storage costs

JN72 Moving Business/Farms/Nonprofit Organizations—In Lieu Payment (Fixed Payment)

Amounts paid to businesses, farms, or nonprofit organizations in lieu of all other actual moving expenses. (Not available to a landlord business)

- Minimum payments \$1,000 to maximum payment of \$40,000.

JN73 Moving Business/Farms/Nonprofit Organizations—Actual Costs, Self Move, and Commercial Move

Amounts paid to or on behalf of Business, Farms, and Nonprofit Organizations for all eligible moving costs, excluding a payment in lieu of actual moving expenses.

- Actual costs include—Move costs, site search expenses, moving bid preparation fee, reprinting costs, disconnect/reconnect fees, planning expenses, move supervision expenses, connection to nearby utilities from the right of way, professional services performed prior to the purchase or lease of a replacement site, and impact fees or one time assessments for anticipated heavy utility usage.

JN74 Reestablishment—Non-Residential Moves

Amounts paid to or on behalf of a farm, nonprofit or small business displace for eligible expenses actually incurred in reestablishing the displaced business at a replacement site.

- Expenses are not to exceed statutory maximum of \$50,000.
- See [Chapter 12](#) of the R/W Manual for eligible expenses.

JN75 Replacement Housing Payments—90-day owner (\$31,000)

Amounts paid to or on behalf of residential owner-occupants, displaced by a project, (who have been in occupancy of the acquired dwelling for at least 90 days prior to initiation of negotiations) for a replacement housing payment.

- Payment includes reimbursement for loan fees and incidental purchase expenses. i.e. loan origination, appraisal, credit report, settlement fee, escrow fee, tax fee, flood determination, document preparation, lender's title insurance.
- ADA Requirements - This amount may exceed the calculated RHP. Includes fees paid for a home inspection.
- First \$31,000 should be coded in this area with the remainder being paid under JN79.

JN76 Increased Mortgage Interest Payment

Amounts paid to compensate residential owner-occupant for increased interest costs associated with financing the purchase of a replacement dwelling.

JN77 Rental Assistance—Tenants and Certain Other Displaces (\$7,200)

Amounts paid to 90-day tenants and owner occupants for rental supplement.

- First \$7,200 should be coded in this area with the remainder being paid under JN80.
- ADA Requirements - This amount may exceed the calculated RHP.

JN78 Down Payment Assistance—Tenants Amounts paid to 90-day tenant for a down payment allowance.

- Full amount of payment should be coded under JN78.
- Closing costs paid under this provision can't exceed total RHP calculation.

JN79 Last Resort Housing—Owner

Amounts paid under category of Last Resort Housing to or on behalf of a residential owner-occupant displacee.

- First \$31,000 paid under JN75. Includes all items listed under JN75.
- For those displaced persons who do not meet the length of occupancy requirements (less than 90 day occupant) the entire payment should be coded as JN79.

JN80 Last Resort Housing—Tenant

Amount paid under category of Last Resort Housing to or on behalf of a residential tenant—occupant displacee.

- First \$7,200 paid under JN77.
- Includes all items listed under JN77.

JN81 Personal Property Only Moves—Non-residential and Non-business moves.

Amounts paid to displaced persons who have personal property to be moved from the right of way due to an acquisition or project purpose where there is NOT a need for a full relocation of a residence, non-residential operation (vacant land), business, farm operation, or non-profit organization (NPO).

- See [Chapter 12](#) of the R/W Manual for move cost schedules & move options.

Appendix 12-4 Recommendation Memorandum

Washington State
Department of Transportation

Memorandum

DATE

TO: HQ Relocation Review Name

FROM: Region Staff Name

THROUGH: Region Relocation Supervisor Name

SUBJECT: Recommendation for Reestablishment
Project: Project Name
Parcel No.: Insert #, Displacee No., Name of Displacee

Bob the landlord purchased a replacement rental home at 1234 25th Ave SE, Olympia. The home is a 2 bedroom, 1 bathroom home with a single car garage. The previous owner of the home smoked indoors and had pets. The interior paint, carpet, and linoleum are extremely soiled and worn.

Bob received two proposals to replace the flooring and two proposals to paint the interior. Joe Dirt Painting bid to paint the interior for \$4,250.00 plus tax. Pricey Painting bid to paint the interior for 5,900.00 plus tax.

Awesome Floors Inc. bid to replace the carpet, pad, and linoleum for \$4,954.94. Included in the bid is the cost to remove and replace the appliances and toilet during the proposed work. Crummy Carpet Co. bid to replace the carpet and linoleum for \$7,986.96. Their bid did not include the cost of a new pad or removing and replacing the appliances and toilet.

Recommendation

Joe Dirt Painting supplied the lowest acceptable bid to paint the interior. Awesome Floors Inc supplied the lowest acceptable bid to replace the flooring. I recommend approving these expenses as eligible reestablishment expense in the amount of \$9,204.94 (plus WSST for painting) per WAC 468-100-306(d), redecoration or replacement of soiled or worn surfaces at the replacement site, such as paint, paneling, or carpeting.

Agent's initials

Attachment: Estimate from Joe Dirt Painting, Pricey Painting, Awesome Floors, Crummy Carpet Co, replacement photos, and diary

Appendix 12-5 Perishable Inventory

Perishable Inventory

When taking inventory of a business with perishable inventory it is the relocation specialist's job to:

- Advise the business owner of the direct loss of tangible personal property process (DLT) for perishable items. Some items in these types of establishments have "best if used by" dates, "born on" dates and/or expiration dates.
- Take an inventory of the perishable items initially and discuss how to handle these items. The displacee has the option of returning those items to the vendor or selling those items prior to the move date.
- Advise the business owner that he is required to make a reasonable attempt to sell these items prior to the move. This can be done by selling the items at full price, a discounted price or returning the items to the vendor. It is in the owner's best interest to sell the items. The business is only entitled to the lesser of:
 - The wholesale value (not the retail value) less the proceeds from its sale, or
 - The estimated cost of moving the item.

For perishable inventories the cost to move the items will most generally be less than the wholesale value. So if they sell the items they will most likely receive more money as they will get the money from the sell and they will also get a payment for the move cost.

For example:

- Move estimate = \$100
- Wholesale value = \$500
- Proceeds from the sale = \$300
- Value not recovered from sale = \$200
- Payment is the lesser of move cost or value not recovered = \$100

So, the business owner received \$300 for the sale of the items and \$100 from WSDOT for the DLT calculation which means the business owner gets a total of \$400. If the business does not sell the items and transfers ownership to WSDOT or throws the product away then he only nets \$100.

- Just before the move a final inventory of the perishable items should be prepared. Items that were returned to the vendor, sold and are to be disposed of must be identified.

Note: To be eligible for payment, the displacee must make a good faith effort to sell the inventory, unless WSDOT determines such effort is not necessary (approval by RAPM required). WSDOT will reimburse them for any expenses in attempting to sell these items. The owner is required to:

- Document the sale prices, if any, and the actual reasonable cost of advertising and conducting the sale.
- Provide WSDOT with a copy of the bills of sale or similar documents and copies of any advertisement, offers to sell, auction records, and other data supporting the bona fide nature of the sale.

Alcohol & Tobacco:

Items such as alcohol and tobacco can also be returned to the vendor. It is understood that if a bottle or can is missing from a six pack the vendor cannot take it back. With cartons of cigarettes it is understood that once a carton is opened the vendor cannot take that carton back. These items have “born on” dates and “best if used by” dates. Be sure the displaced business takes great measures to sell these items, even if it is at a discounted price. If these items are not sold an inventory of these items is required and the location of disposal must be noted. The displaced business cannot keep the items; however, they can transfer or sell these items to another store. Disposal of these items are regulated by a federal agency and the business must follow proper procedures for disposal.

Any personal property inventory not sold (abandoned) requires the displaced business owner to transfer ownership of the personal property to WSDOT per WAC 468-100-301(10). WSDOT will then follow procedures set forth in the WSDOT Disposal of Personal Property Manual (M 72-91).

Others examples of items that expire are: batteries, over the counter medications, etc.

Appendix 12-6 Fluctuating Inventory

Fluctuating Inventory, i.e. Mobile Home Sales Lot and Vehicle Sales Lot:

When creating the personal property inventory for a business with fluctuating inventory the specialist must:

- Make it clear to the business owner that an initial move estimate will be performed based on the items currently in stock to establish a move cost range or threshold.
 - Car Lot **Example:** An operating vehicle is \$35 to move according to the personal property schedule. In the event you are acquiring a strip from a car sales lot and only requiring the business to move the cars in the acquisition area:
 1. In writing inform the owner that he is eligible to receive \$35 per operating vehicle moved.
 2. On the date of the move the relocation specialist must be there to perform a current vehicle inventory.
 3. Prepare the Moving Expense Agreement based on current inventory.
 4. Monitor the move.
 - Mobile Home Sales Lot **Example:** Prior to the move date;
 1. Relocation specialist must obtain move estimates from professional mobile home movers in order to establish an amount for certain size and type of units. The successful bid amounts set a threshold for a specific size and type of units to be moved.
 2. The date the move starts the agent must create a revised inventory of all units on site to be moved that day.
 - This inventory must contain at a minimum a
 1. photograph of each unit
 2. the unit size
 3. VIN# or serial number (a photograph of this tag would be good too)
 3. Prepare the Moving Expense Agreement based on current inventory.
 4. Monitor the move.

In the event some units have sold since the initial inventory and move bid were completed we have the VIN#/serial number and photograph of the units eligible for moving.

In the event the move takes more than one day, the business owner is not eligible to receive move cost reimbursement for units received after the initial move date or move cost reimbursement for units initially there that have sold prior to the initial move date.

Appendix 12-7 FHWA Annual Statistical Report

FHWA ANNUAL STATISTICAL REPORT

Reporting Agency	Washington State Department of Transportation, Real Estate Services
Date of Report	October 1, 2007 to September 30, 2008

1	Total number of parcels acquired	1,007
2	Number of parcels in line 1 acquired by condemnation	30
3	Number of parcels in line 1 acquired by administrative settlement	423
4	Compensation- Total costs excluding appraisal costs, negotiator fees, and administrative costs.	\$120,254,094.00
5	Total number of residential displacements.	215
6	Residential moving payments (total costs).	\$496,353.00
7	Replacement housing payments (total costs).	\$3,082,629.00
8	Number of last resort housing displacements in line 5.	158
9	Number of tenants converted to ownership in line 5.	19
10	Total costs for residential relocation (excluding admin costs) add lines 6 & 7.	\$3,578,981.00
11	Number of non-residential displacements.	173
12	Non-residential moving payments (excluding reestablishment) total costs.	\$2,538,962.00
13	Non-residential reestablishment payments- total costs.	\$2,028,260.00
14	Non-residential moving payments- total. Add lines 12 & 13.	\$4,567,222.00
15	Number of grievances (appeals) files.	18

Appendix 12-8 Costs Reestablishment Expenses

Memorandum

Date: June 3, 2011

To: Relocation Assistance Program Manager (RAPM) Reviewer's Name, State Relocation Reviewer

From: Supervisor's Name, Region Real Estate Services Supervisor
Relocation Specialist's Name, Region Relocation Specialist

Subject: **Reestablishment Recommendation – Estimated Increased Costs for Operation**
Project Name
Displacee Name
WSDOT Parcel No.
Displacee No.

Displacee's Claim - \$50,000

Ruff's Pet Supplies is requesting reimbursement of \$50,000 under reestablishment expenses for the increased cost to operate their business at their new location, 12345 State Route 455 in Kelso, WA based on the rent difference at their displacement location and the new location.

Background

WSDOT initiated negotiations with Ruff's Pet Supplies landlord at the displacement site on September 2, 2010 for the State Route 42 highway improvement project. Ruff's Pet Supplies, a non-residential displacee, expressed their desire to expand their business due to this relocation. They vacated the displacement site on January 31, 2011. Ruff's signed a lease agreement with Stone Properties, Inc. on January 25, 2011 to commence occupancy of the replacement site on March 1, 2011.

The monthly rent at the displacement site was \$1,500 per month and the business was responsible for paying all utilities. Per Lewis County Assessor records for Parcel No. 12345-001-01-0000, the 2,000 s.f. building was built in 1945 and zoned Commercial General Retail.

Ruff's new location is located at 12345 State Route 55 in Cowlitz County. Per County records, the 1954 building is split-level with a total of 4,041 s.f. Contract rent is \$4,041 per month and includes the base monthly rent of \$2,997.44 plus an additional \$602.50 for other property charges, such as insurance premiums, repair and maintenance charges (or \$1.00 per square foot per year). Ruff's is also responsible for paying all utilities. Per terms in the rental contract, Ruff's is not required to pay rent for the first three months.

Analysis

Actual Test: Ruff's signed a rental contract with Stone Properties, Inc. on February 25th and rent is \$4,041 per month. Actual costs for increased operation should consider the three-month rental credit the business has per terms in their rental contract (see Rent Rider, last page of the contract). A copy of the rental contract is attached to this Recommendation Memo.

Ruff's Pet Supplies
 June 3, 2011
 Page 2

Reasonable Test: The new site is larger in square footage, slightly more than twice as large as the displacement site. It's not reasonable to reimburse the business for the entire rental cost increase as their new site is much larger than the displacement site. Instead, increased operation costs should be based on the size of the displacement structure, or 2,000 s.f.

Rent at the 2,000 s.f. displacement site was \$0.75/s.f. (\$1,500/month divided by 2,000 s.f.). Based on the rental rates of available Kelso commercial rentals, rents range from \$0.83/s.f. to \$2.17/s.f., of those comparable sites within one mile of the replacement site averaged \$1.04/s.f.

Necessary Test: Commercial rental properties are scarce in the Longview area. Using Craigslist.com and www.commercialmls.com, I located one 2,500 s.f. rental available in downtown Longview. Market rent is between \$13.20-\$15.00 s.f. or \$2,750 month.

There are more commercial rental opportunities in the Kelso than Longview area – a summary is attached to this Recommendation Memo. In short, I found 18 available sites that were within 1,800-2,700 s.f. and as close as 0.51 mile to 5 miles away from the actual replacement site.

I recommend calculating reimbursement for increased costs to operate the business at the new location based on the size of the displacement site, or 2,000 s.f. as follows:

Dollar per s.f. for replacement location:	\$4,041 divided by 4,041 s.f.	=	\$1.00/s.f.
Adjusted s.f. for replacement location:		=	2,000 s.f.
Adjusted rent at replacement location:		=	\$2,000/month
Rent at displacement location:		=	\$1,500/month
Difference in monthly rent:		=	\$500/month
Multiplied by 21 months (3 months rent-free at new location):		=	\$10,500

Total recommended eligible reimbursement for increased cost to operate under WAC 468-100-306(1)(f)(i) is \$10,500.

Attachments:
 Copies of leases for displacement and replacement sites
 County Assessor Parcel Information on displacement and replacement sites
 Comparable Rental Summary

Note – the attachments are not included

Appendix 12-9 Major Exterior Attribute

This is a total acquisition of a single family residential property in Tacoma, Washington. The owners have lived there for 19 years. The appraised value is \$325,000. The appraisal states that the replacement value of the in-ground swimming pool is \$20,000 but it only contributes \$10,000 to the total property value. Pools are not typical in the Tacoma area. Three comparables are found, none of which have an in-ground pool. The most comparable is listed at \$320,000.

How do you calculate the Maximum Price Differential payment?

Appraised Value	\$325,000
Less value of pool from appraisal	<u>10,000</u>
Adjusted Value of Displacement	\$315,000
Price of Most Comparable	\$320,000
Less Adjusted Value of Displacement	<u>315,000</u>
Maximum Purchase Price Differential	\$ 5,000

Appendix 12-10 Larger Than Typical Lot and Mixed Use Property

Larger Than Typical Lot Example

This is a total acquisition of a single family dwelling on three acres. The appraised value of the land is \$105,000. Each acre is valued at \$35,000 and the dwelling is valued at \$80,000. The total appraised value is \$185,000.

The agent determined that typical residential tracts in the area are one acre. Three comparables were found situated on a typical tract of one acre. The most comparable is listed at \$200,000.

How do you calculate the Maximum Price Differential payment?

Appraised Value	\$185,000
Less two acres valued at \$35,000	<u>70,000</u>
Adjusted Value of Displacement	\$115,000
Comparable Replacement Dwelling	\$200,000
Less Adjusted Value of Displacement	<u>115,000</u>
Maximum Purchased Price Differential	\$ 85,000

Mixed Use Example

This is the total acquisition of a two acre tract that contains a grocery store and a residential home. The owner of the home is also the occupant and the operator of the store. Because the property is considered mixed use, the value of the business portion of the property must be carved out from the value of the residential portion of the property.

The appraisal indicates the following:

Value of land	\$300,000
Value of Commercial Building	100,000
Value of Residential Dwelling	<u>150,000</u>
Total Appraised Value	\$550,000

It is determined that the property is equally divided for residential use and commercial use. Therefore, the value of the land that pertains to the residential portion of the property is \$150,000, giving the residential portion of the property a total value of \$300,000, leaving \$250,000 for the value of the commercial portion where the convenient store is located.

How do you calculate the Maximum Price Differential payment?

Value of land for residential purposes	\$150,000
Plus Value of Residential Dwelling	<u>+\$150,000</u>
Total Appraised Value of Residential Portion	\$300,000

Three comparables were found located on similar size property comparable to the residential portion being acquired. The most comparable is listed at \$325,000.

Comparable Replacement Dwelling	\$325,000
Less Appraised Value of Residential Portion	<u>300,000</u>
Maximum Purchase Price Differential	\$ 25,000

Appendix 12-11 Determining the Number of Businesses

While multiple businesses can operate at a displacement site, there is a possibility that there may only be one displacement depending on the factors for determining the number of businesses.

The Washington State Department of Transportation (WSDOT) is displacing a hair salon that operates under the business name “Hair Dos to Go.” Each of the six stations are leased to individual stylists who each file their taxes separately. All six stylists share the same wash bowl and back bar of shampoos, colors, etc. The salon has one receptionist that books appointments for all stylists and collects payments. All checks are made payable to either Hair Dos to Go or to the individual stylist. The relocation specialist completed the occupancy survey for each of the stylists and now must determine how many businesses are displaced. According to the occupancy surveys, the entire salon will relocate to the same replacement site.

The specialist must apply the considerations listed in [WAC 468-100-304 Fixed payment for moving expenses – Nonresidential moves](#) to determine how many displacees are onsite.

- The same premises and equipment shared.
- Substantially identical or interrelated business functions are carried out and business and financial affairs are commingled.
- The entities are held to the public, and to those customarily dealing with them, as one business.
- The same person or closely related persons own, control, or manage the affairs of the entities.

In this example, all the stylists share the same premises and equipment. They have identical or interrelated business functions but their financial affairs are not commingled. The stylists are held out to the public as one salon “Hair Dos to Go” and the customers think it is one business. It is clear that not the same persons own control and manage the affairs of the salon.

Based on the outcome of these considerations, WSDOT would recognize that there are multiple operational business but only one displacement and thus eligible for only one reestablishment payment. If the stylists choose to move separately, it would be appropriate to treat them as a separate business, allow them a separate searching expense, AND a separate reestablishment payment. BUT how much they could actually receive for a reestablishment payment is going to be limited to what is “actual, reasonable, and necessary.” So if the “Hair Dos to Go” business is moving to a replacement site where each of the stylists could relocate and continue on as before, most of the items under [WAC 468-100-306](#) would not be “reasonable and necessary,” perhaps with the exception of exterior signing and advertisement of the replacement location; although, even those items may not be “reasonable” if the stylist would not have incurred such costs had she moved with “Hair Dos to Go.”

Appendix 12-12 Professional Services Performed by Displaced Business

Example

The Washington State Department of Transportation (WSDOT) has displaced an architect firm that is qualified to perform space planning which is a service they offer as part of their business operation. In this situation, the displaced business could apply for a waiver. In the case of a waiver, WSDOT must pre-approve a reasonable hourly rate and a scope of work prepared by the business. This hourly rate and number of labor hours cannot exceed what a professional would charge to perform the same task.

Appendix 12-13 Reestablishment and Duplication of Payment

The displaced farm is paid \$5,000 in the acquisition process for the loss of a pond as a source of water to feed livestock. It is necessary to replace the pond and the cost of replacement is \$10,000. If the displaced business received assistance from another governmental agency to make up the difference in the cost, there would be no reestablishment expense incurred. If the displaced business received a portion, say \$3000, from another governmental agency, the difference, or \$2,000, could be reimbursed as a reestablishment expense. If the displaced business has not received any payments other than the \$5,000 paid during the acquisition process, or the relocation specialist does not have knowledge of any other payment for this purpose, then \$5,000 can be reimbursed to replace the pond as a reestablishment expense.

Appendix 12-14 Displaced Business Leasing to Themselves

Determining eligibility of a displaced person who owns property and rents the property to a business owned by themselves.

Essentially, they are renting to themselves. For example, John Doe owns a piece of property and is renting to a car dealership he also owns. The property is being purchased by WSDOT for a transportation improvement project. Do they qualify as two business displacements and eligible to receive relocation entitlements on both?

Generally speaking, this issue would be of concern when considering business reestablishment expenses (49 CFR 24.304 and [WAC 468-100-306](#)), certain actual cost move expenses (e.g., searching expenses) as per [WAC 468-100-301](#), related nonresidential expenses (such as impact fees) as per [WAC 468-100-303](#), or the fixed payment in lieu of moving expenses as per [WAC 468-100-304](#). The need to be able to distinguish whether the “business” qualifies as one or more businesses would not normally be an issue with those costs directly attributable to moving personal property, such as disconnect/reconnect, packing, transporting.

However, in those situations where it is necessary to determine whether a displacement constitutes one business or multiple businesses in order to avoid duplicate or unreasonable reimbursement, you can apply the criteria set out in [WAC 468-100-304\(2\)](#), even if the displaced person is not applying for the fixed payment.

Following is that regulation:

In determining whether two or more displaced legal entities constitute a single business, which is entitled to only one fixed payment, all pertinent factors shall be considered, including the extent to which:

- A. The same premises and equipment are shared.
- B. Substantially identical or interrelated business functions are carried out and business and financial affairs are commingled.
- C. The entities are held out to the public, and to those customarily dealing with them, as one business.
- D. The same person or closely related persons own, control, or manage the affairs of the entities.

When applying the test for the number of businesses, we should apply all relevant factors and weigh their applicability. The four tests to determine the number of businesses are things to consider when making this determination, not all are required, but other things may also be considered.

Taking the example about John Doe's car dealership noted above and applying the criteria from [WAC 468-100-304\(2\)](#), here is how that decision might be made:

- A. John Doe's car dealership is sharing the same premises as the property he is leasing to the car dealership, which suggests this might be one business.
- B. If the business and financial affairs of both the car dealership and John Doe's leasing of the property to his business are commingled—for example, if they are reported as part of one tax filing—this would suggest this is one business.
- C. If John Doe is only a landlord for the site that the car dealership occupies—i.e., he has no other related rental properties—and he does not hold his “leasing” activity out as a separate business, this also would suggest this is one business.
- D. If John Doe is the sole owner of the car dealership and of the underlying property which he is leasing to the car dealership, this is a pretty solid indication this is one business.

Of course, there are many different situations that may arise, so you will have to consider each situation on its own merits. While applying the criteria from [WAC 468-100-304\(2\)](#) will help, what you are likely to find is that a particular situation might fit a couple of these criteria, but not all of them. For example, what if John Doe (using the example above) has other properties that he leases to businesses that he does not own, so that his income derives both from the car dealership and from his rental properties? Or, what if he is co-owner of the car dealership but sole owner of the real estate he is leasing to the car dealership?

The bottom line is—do the business operations really function as separate entities, or are they so closely intertwined that they constitute a single business displacement? Applying the criteria from [WAC 468-100-304\(2\)](#) is a good starting point.

Appendix 12-15 Duplication of Payment

Situation

The property is occupied by the owner who is operating a business from the site as well as another tenant who is also operating a business on site. The occupants of the property purchased by WSDOT have interrelated business functions. The settlement agreement paid all funds to the displaced property/business owner and did not pay anything to the tenant. The tenant was on a month-to-month lease so no release of lease was required. The tenant business is now submitting relocation claims for property which is considered by the appraisal to be realty and was paid to the owner in the settlement agreement. The tenant business shared the space and many of the real property improvements and now wants them relocated to their replacement property. The tenant wants the real property improvements or fixtures that they were sharing with the owner at the displacement site relocated to their replacement site.

Result

The language of the regulation, both at 49 CFR 24.3 and in the federal appendix, does make it clear that the duplication of payment prohibition deals with “the person.” That is, it is specific to the person receiving the original payment. [WAC 468-100-003](#) is modeled after this federal regulation.

With that said, however, that does not confer upon the tenant any right to compensation for an item that is part of the real estate and for which the owner has already been paid. By way of analogy—just because the owner of a piece of real estate receives just compensation for the value of that real estate, it does not mean that a tenant of that site should also receive just compensation for the same piece of property just because the tenant is using that real estate.

Now, if the tenant has improvements on the real estate and the agency establishes that such improvements are owned by the tenant and the property owner disclaims any right to compensation for those improvements, then the tenant would be compensated through the appraisal and acquisition process for those improvements. In such case, the property owner would not be paid for such improvements as well. Consider this example:

Total appraised value of real estate to be acquired is \$500,000.

The property is improved with an auto repair shop owned and operated by a tenant of the site.

The contributory value of the auto repair shop to the total appraised value of the real estate is \$300,000.

The lease allowed the tenant to build on the site and the property owner disclaims any interest in the improvements.

Consequently, the agency will make an offer of \$200,000 to the property owner for his interest in the real estate and an offer of \$300,000 to the tenant for the improvements.

In this example, neither the property owner nor the tenant is eligible to receive relocation assistance to relocate any improvements, including fixtures, that the agency's appraiser included in the appraisal and that the agency acquired.

As for fixtures, machinery, equipment, etc., that were NOT included in the appraisal as part of the real property, then it is necessary to establish who owns them and the appropriate party—either the owner or the tenant—may be paid to relocate them. It might be necessary to consult with the review appraiser about this matter. If just compensation was set by the agency based on an understanding from the appraisal that these items are part of the real estate rather than personal property, then they have been acquired and the tenant could not receive a separate payment for them.

For clarification: Words like “fixtures,” “machinery,” “equipment,” “fixed assets,” or many other similar terms may often be used by property owners, tenants, appraisers, etc. Regardless of the terminology used, the bottom line is this—what did the agency actually buy from the property owner (or from the tenant, in the case of tenant-owned improvements)? If the appraiser did not make it clear in the appraisal how such things as machinery, equipment, fixtures, furniture, etc., was dealt with, the review appraiser needs to get that clarified. Relocation must know what was acquired and what was treated as personal property.

Note: If both the owner and the tenant are paid either acquisition funds for the same item, or moving expenses for the same item, FHWA will participate only in one of those payments and the other must be coded non-Federal-aid participating.

13-1 **Access for WSDOT Employees**

The WSDOT Agency Forms are located at: wwwi.wsdot.wa.gov/fasc/adminservicesforms

The RES Forms for Property Management and Acquisition are located at:
wwwi.wsdot.wa.gov/design/realestateservices

The RES Forms for Appraisal, Relocation, and the Local Agency Program are located at:
www.wsdot.wa.gov/realestate or wwwi.wsdot.wa.gov/design/realestateservices

13-2 **Access From Outside of WSDOT**

The WSDOT Agency FileMaker Forms are located at: www.wsdot.wa.gov/forms

This site provides downloads of WSDOT FileMaker Forms and software if needed. If you do not have FileMaker Pro software, you will need to make sure you download the runtime engine from the Forms Management website prior to downloading the actual form. If you are experiencing problems downloading a FileMaker Form, you may want to contact Forms Management at 360-705-7424. This website also provides links to the Real Estate Services web page for RES Word Forms.

The RES Word Forms for Appraisal, Relocation, and the Local Agency Program are located at: www.wsdot.wa.gov/realestate

To receive copies of forms by mail or fax, call Real Estate Services in Olympia at 360-705-7317.

13-3 **Appraisal Forms (Chapters 4 and 5)**

WSDOT Agency Forms

220-015 Environmental Checklist for Surplus Property Disposal

WSDOT Real Estate Services Forms

[RES-203](#) Staff Appraiser Assignment Form
[RES-204](#) Report of Contact With Owner
[RES-205](#) Certificate of Appraiser
[RES-206](#) Summary of Conclusions
[RES-207](#) Subject Sketch and Photographs
[RES-208](#) Narrative Report Template
[RES-210](#) Market Data
[RES-210B](#) Sale Sketch and Photographs
[RES-211](#) Appraisal Assumptions and Limiting Conditions
[RES-212](#) Salient Information
[RES-213](#) Abbreviated Appraisal Report Format
[RES-214](#) WSDOT Review DV Document

RES-214A	Fee Review DV Document for WSDOT
RES-214B	Local Agency Certification of Value
RES-215	PFE Parcel Work Sheet
RES-216	Administrative Offer Summary
RES-217	Residential Realty/Personalty Report
RES-218	Commercial or Industrial Realty/Personalty Report
RES-219	WSDOT Surplus Appraisal
RES-220	Mobile Home Work Sheet – Personal Property

13-4 Acquisition Forms (Chapters 6, 8, and 9)

WSDOT Agency Forms

120-020	Work Order Authorization
130-005	Agreement Edit Information
134-139	Invoice Voucher
220-025	Damage Claim Evaluation

WSDOT Real Estate Services Forms

RES-300	Cover Sheet
RES-301	Diary
RES-302	Warranty Deed
RES-303	Special Warranty Deed
RES-305	Warranty Deed (Access Rights Only)
RES-306	Quitclaim Deed
RES-307	Quitclaim Deed (Access Rights Only)
RES-308	Partial Release of Mortgage
RES-309	Partial Release of Mortgage (Access Rights Only)
RES-310	Request for Partial Reconveyance
RES-311	Partial Reconveyance
RES-312	Partial Release of Lease
RES-313	Release of Lease
RES-314	Subordination Agreement for Utilities
RES-315	Release of Damages
RES-316	Partial Release of Judgment
RES-317	Possession and Use Agreement
RES-318	Compensation Agreement for Condemnation
RES-319	Stop Condemnation Request
RES-320	Condemnation Transmittal
RES-321	Real Property Voucher (Excel)
RES-322	Exchange Agreement

RES-323	Consent to Change of Grade
RES-324	Easement
RES-325	Temporary Easement
RES-326	Permit
RES-327	Option to Purchase Quarry/Pit
RES-328	Option to Purchase Lands
RES-329	Lease
RES-330	Bill of Sale
RES-331	Memorandum of Lease
RES-332	Notice of Lien
RES-333	Request to Accept Encumbrance
RES-334	Tax Set Over Letter
RES-335	Fixtures and Improvements Agreement
RES-336	Memo for Excess Lands
RES-337	Escrow Agreement
RES-338	Water System Agreement
RES-339	Water System Connection Agreement
RES-340	Septic System Agreement
RES-341	Septic System Connection Agreement
RES-342	Lease for Quarry/Pit
RES-343	Agreement Not to Rent
RES-344	Construction Memo
RES-345	Release and Transfer of Jurisdiction
RES-346	Mobile Home Bill of Sale
RES-347	Acquisition and Title File Contents
RES-348	Emergency Permit and Right of Entry
RES-349	Mobile Home Offer Letter
RES-350	Offer Letter
RES-351	Revised Offer Letter
RES-352	Landlord/Tenant Form
RES-353	Right of Way Parcel Transmittal
RES-354	Special Handling Memo
RES-355	Quitclaim Deed (Release Easement)
RES-356	Quitclaim Deed (Access Use for Easement)
RES-357	EFT Escrow Cover Letter
RES-358	OFM Escrow Cover Letter
RES-359	WSDOT Escrow Cover Letter
RES-360	EFT Payment Letter

RES-361	OFM Payment Letter
RES-362	WSDOT Payment Letter
RES-363	Title Search Checklist
RES-364	WSDOT Welcome & Appraisal Letter
RES-365	Individual Notary
RES-366	Corporate Notary
RES-367	Attorney In Fact Notary
RES-368	Self and Attorney In Fact Notary
RES-369	Guardian, Executor, Administrator Notary
RES-370	Mayor City Commissioners Notary
RES-371	County Commissioners Notary
RES-372	School District Notary
RES-373	Signature By Mark Notary
RES-374	Partnership Notary
RES-375	Trustee Notary
RES-376	Limited Liability Company Notary
RES-377	RES Notary
RES-378	Administrative Settlement Memo
RES-380	Certification – Region Checklist
RES-381	RW Manual Miscellaneous Clauses Chapter 9
RES-382	Relocation Eligibility Report
RES-383	No Right of Way Certificate
RES-384	Certificate 1, No Relocation
RES-385	Certificate 1, Residential Relocation
RES-386	Certificate 1, Non-Residential Relocation
RES-387	Certificate 1, Combination of Relocation Types
RES-388	Certificate 2, No Relocation
RES-389	Certificate 2, Residential Relocation
RES-390	Certificate 2, Non-Residential Relocation
RES-391	Certificate 2, Combination of Relocation Types
RES-392	Certificate 3, No Relocation
RES-393	Certificate 3, Residential Relocation
RES-394	Certificate 3, Non-Residential Relocation
RES-395	Certificate 3, Combination of Relocation Types
RES-396	Certificate 3, Design Build Phased – Under Construction
RES-397	Certification Worksheet
RES-398	Certification Worksheet – Design Build
RES-399	WSDOT Certification Concurrence Letter

13-5 Property Management Forms (Chapter 11)

WSDOT Agency Forms

130-005	Agreement Edit Information
220-015	Environmental Checklist for Surplus Property Disposals
224-011	Reimbursable Agreement: RES Review and Approval of Personal Wireless Services Facilities
224-031	Reimbursable Agreement: RES Review and Approval of Personal Wireless Services Facilities
260-051	Bid for Purchase of Surplus Real Estate
261-005	Surplus Property Report
263-003	Salvage Appraisal Report
263-004	Assignment of Lease
263-006	Application for Deferred Payments
263-007	Property Inspection and Status Report
263-008	Residential Property Inspection
263-009	Rental Agreement Transmittal
263-010	Right of Way Property Acquisition Procedures
263-016	Memorandum of Lease Benefiting Appurtenant Property
263-017	Memorandum of Lease
263-018	Memorandum of Lease Termination
263-023	Personal Property Sale and Removal Agreement
263-024	Waiver of Abutter's Rights
265-001	Disclosure of Information on Lead-Based Paint and Lead Based Paint Hazards – Sales of Pre 1978 Housing
265-002	Disclosure of Information on Lead-Based Paint and Lead Based Paint Hazards – Rental of Pre 1978 Housing
410-100	Purchaser Certification for Export Restricted Timber

WSDOT Real Estate Services Forms

RES-401	Request for Title Check and Legal Description
RES-402	Waiver of Abutter's Rights
RES-403	Bill of Sale
RES-404	Employee Request – Permission to Bid on Surplus Real Estate
RES-405	Contract Insurance Requirements Information
RES-406	Surplus Real Estate Purchase Form
RES-407	Disposal Memorandum
RES-408	Estimate of Value for Parcel under \$10,000.00 (under development)
RES-409	Option Agreement
RES-410	Real Property Purchase and Sale Agreement
RES-411	Quitclaim Deed

RES-412	Quitclaim Fulfillment Deed
RES-413	Easement Deed
RES-414	Real Estate Contract
RES-415	Residential Displacee Lease
RES-416	Commercial Displacee Lease
RES-417	Single Family Residential Lease
RES-418	Ground Lease
RES-419	Trail Lease
RES-420	Standard Airspace Lease
RES-421	Wireless Communication Site Lease (Covers Attachments to WSDOT Structures)
RES-422	Wireless Communication Site Lease (Excludes Attachments to WSDOT Structures)
RES-423	Wireless Communication Lease – Approval of Sublease to (Subtenant)
RES-424	Airspace Lease for Communication Facilities (Ground Rental Only)
RES-425	Airspace Lease for Access to Communication Facility
RES-426	Assignment Assumption of Lease
RES-427	Notice to Vacate
RES-428	Cooperative Agreement
RES-430	Memorandum of Lease
RES-431	Memorandum of Lease – Appurtenant
RES-432	Wireless Lease for Utility Pole Attachment
RES-433	Event Lease
RES-434	Lease Amendment
RES-435	Personal Property Sale and Removal Agreement
RES-436	Real Estate Services Application/Single Family Residential Supplement
RES-437	PM Lease Review Checklist
RES-438	Monitoring Well Agreement
RES-439	Right of Entry
RES-440	Tiedown Lease
RES-441A	Airspace Lease Short Form & Provisions
RES-443	Surplus Appraisal Review Assignment Sheet
RES-444	Unimproved Residential Real Property Disclosure Statement
RES-445	Disposal Appraisal Assignment Sheet
RES-446	Disposal Appraisal Concurrence

13-6 Relocation Assistance Forms (Chapter 12)

WSDOT Real Estate Services Forms

RES-501	General Notice of Relocation Rights (Non-Residential)
RES-502	General Notice of Relocation Rights (Landlord)
RES-503	General Notice of Relocation Rights (Personal Property)
RES-504	General Notice of Relocation Rights (Residential)
RES-505	Notice of Eligibility, Entitlements, and 90-Day Assurance (Non-Residential)
RES-506	Notice of Eligibility, Entitlements, and 90-Day Assurance (Non-Residential Fixed Payment)
RES-507	Notice of Eligibility, Entitlements, and 90-Day Assurance (Residential Owner)
RES-507a	Notice of Revised Price Differential (Residential Owner)
RES-507b	Notice of Eligibility – Non DSS (Residential Owner)
RES-507c	Notice of Eligibility w/Carve Out Language (Residential Owner)
RES-508	Notice of Eligibility, Entitlements, and 90-Day Assurance (Residential Tenant)
RES-508a	Notice of Eligibility – Non DSS (Residential Tenant)
RES-509	Notice of Eligibility, Entitlements, and 90-Day Assurance (Landlord)
RES-510	Notice of Eligibility, Entitlements, and 90-Day Assurance (Personal Property)
RES-511a	Notice of Eligibility, Entitlements, and 90-/Day Assurance (Mobile Homes – Own Mobile Home, Rent Site)
RES-511b	Notice of Eligibility, Entitlements, and 90-/Day Assurance (Mobile Homes – Own Mobile Home, Own Site)
RES-511c	Notice of Eligibility, Entitlements, and 90-/Day Assurance (Mobile Homes – Rent Mobile Home, Rent Site)
RES-512	Notice of Intent to Acquire
RES-513	Mortgage Interest Differential Payment (MIDP)
RES-514	Incidental Purchase Expense Work Sheet
RES-515	Documentation of Living Expenses
RES-516	Price Differential Entitlement Instructions
RES-516a	Down Payment Assistance Entitlement Instructions
RES-517	Vacate Inspection
RES-518	Agreement for Provisional Replacement Housing Payment
RES-519	Fixed Payment (In-Lieu) Work Sheet – Non-Residential
RES-520	Request for Moving Bid cover letter
RES-521	Request for Proposal and Moving Specification format
RES-522	Replacement Site Search Log

RES-523	Application for Reestablishment Expenses – Non-Residential
RES-525	(DSS) Replacement Dwelling Inspection Report
RES-526	Loss of Tangibles/Substitute Personal Property Bid Form
RES-527	Loss of Tangibles Computation
RES-528	Substitute Personal Property Computation
RES-529	Residential Checklist
RES-530	Non-Residential Checklist
RES-531	Personal Property Checklist
RES-532	Residential Occupancy Survey
RES-533	Non-Residential Occupancy Survey
RES-533a	Non-Residential (Landlord) Occupancy Survey
RES-534	Personal Property Only Occupancy Survey
RES-535	Pre Move Inventory – Non-Residential
RES-536	Final Claim Letter – Non-Residential
RES-536a	Final Claim Letter – Residential
RES-537	Relocation Assistance Voucher
RES-538	Application for Fixed Payment
RES-539	Monthly Income Verification
RES-540	Move Expense Agreement – Residential
RES-540a	Move Expense Agreement – Non-Residential
RES-541	Housing Comparison Work Sheet
RES-542	Price Differential Report
RES-542a	Price Differential Report Instructions
RES-543	Rent Supplement Report
RES-544	Notice of Relocation Noneligibility
RES-545	Non-Residential Obsolete Printed Items
RES-546	Mobile Home Move Cost – Personal Property
RES-547	Lawfully Present in the United States Certification
RES-548	Transfer of Ownership Non-Residential
RES-549	Claim Determination Letter
RES-550	Notification of Professional Home Inspection

Chapter 14 *Design Build*

Design-build is a method of project delivery in which the Washington State Department of Transportation (WSDOT) executes a single contract with one entity (the Design-Builder) for design and construction services to provide a finished product.

14-1 Rules

14-1.1 *Federal Regulations*

[23 CFR 635.309\(p\)](#).

23 CFR 710.313. Following are the relevant portions of this federal regulation which addresses the Real Estate requirements pertaining to Design-build projects:

- A. In the case of a design-build project, right of way must be acquired and cleared in accordance with the Uniform Relocation Assistance and Real Property Acquisition Policies Act of 1970, as amended, and the WSDOT's right of way procedures. The WSDOT shall submit a right of way certification in accordance with [23 CFR 635.309\(p\)](#) when requesting FHWA's authorization. If the right of way services are included in the Request for Proposal document, the WSDOT shall ensure that right of way is available prior to the start of physical construction on individual properties.
- B. The decision to advance a right of way segment to the construction stage shall not impair the safety or in any way be coercive in the context of 49 CFR 24.102(h) with respect to unacquired or occupied properties on the same or adjacent segments of project right of way.
- C. Certain right of way acquisition and clearance services may be incorporated into the design-build contract if allowed under State law.

Note: If WSDOT elects to have the right of way acquisition and related services performed under a design-build contract the additional requirements of 23 CFR 710.313(c) and (d) will apply.

14-1.2 *State Procedures*

Secretary's Executive Order Number [E 1059](#) *Organization Conflicts of Interests*, dated July 10, 2009

[Design Build Manual](#)

[Design Manual](#) Chapter 110

14-1.3 *References*

[RCW 39.10.300](#) *Design-build procedure – Uses*

[RCW 39.10.320](#) *Design-build procedure – Project management and contracting requirements*

[RCW 39.10.330](#) *Design-build contract award process*

14-2 Acquisition of Right of Way

- A. If the WSDOT elects to perform all right of way services relating to the design-build contract, the provisions in [23 CFR 710.309](#) will apply. The appraisal, acquisition, property management, and relocation processes outlined in this manual shall be followed. WSDOT will notify potential bidders of the status of all right of way issues in the request for proposal document. [Chapter 16](#) further describes the requirements for using consultants to perform these activities on design-build projects.
- B. If right of way services are performed under the design-build contract, the requirements of [Chapter 16](#) apply.

Chapter 15 Vacant

Acronyms

A&E	Architectural and Engineering
ACL	Area Consultant Liaison
CSO	Contract Services Office – consists of Administrative Contracts and Consultant Services
DES	Department of Enterprise Services
FHWA	Federal Highway Administration
GEC	General Engineering Consultant
IRIS	Integrated Realty Information System (RES's information system)
OFM	Washington State Office of Financial Management (a division of the Washington State Department of Enterprise Services)
OFR	Oversight Feedback Review
PM	Project Management
RES	Real Estate Services
RESM	Region Real Estate Services Managers
RESPA	Real Estate Services Program Administrator
R/W	Right of way
URA	Uniform Relocation Assistance and Real Property Acquisition Policies Act of 1970, as amended
WSDOT	Washington State Department of Transportation

Purpose

WSDOT uses this chapter for selection, guidance, management, and oversight of right of way consultants. This chapter explains the requirements and conditions to ensure compliance with the Uniform Relocation Assistance and Real Property Acquisition Policies Act of 1970, as amended (URA), Revised Code of Washington (RCW), and the *Right of Way Manual M 26-01*.

Authority

[RCW 39.26](#) *Procurement of Goods and Services*

16-1 Non-A&E Professional Services Contracting by WSDOT Real Estate Services

16-1.1 *General*

The WSDOT Real Estate Services Office may require the services of consultants to accomplish real estate services tasks where WSDOT has insufficient staff availability or expertise. In such instances, professional service contracts are initiated for RES tasks.

16-1.2 *Types of Services*

Different types of professional services contracts may be used, depending upon the scope of services needed and specific criteria related to the project (e.g., geographic location, special knowledge and qualifications, and timeframe). The Contract Services Office (CSO) can provide specifics on the professional service contracting process.

The types of project-level real estate services that might be required include:

- Title
- Appraisal
- Appraisal Review
- Cost-to-cure/specialist estimates used in the appraisal process
- Acquisition
- Relocation assistance
- Property management
- RES project management
- Expert Witness Services

16-1.3 *FHWA Compliance*

When acquiring consultant services, WSDOT must comply with the requirements of the Federal Highway Administration (FHWA), including ensuring adequate oversight of consultant services for real estate activities as required by 23 CFR 710.201(h) on projects where right of way activities are being performed by consultants.

16-1.4 *WSDOT Consultant Selection Process*

- A. Professional services contracts related to Real Estate Services are developed, processed, executed, and administered by the CSO. The policies and procedures for procuring and managing professional services contracts are located in the [Consultant Services Manual](#) M 27-50). These procedures are governed by [RCW 39.26](#) under guidance and instruction from the Department of Enterprise Services (DES). These procedures do not apply to contracts between WSDOT and other public agencies.

- B. In general, if a new agreement or a supplement to an existing agreement is needed, the requestor submits an appropriate, completed Request Memo form to the Contract Services Office. The CSO will manage the solicitation process, work with the requestor to develop and execute the agreement, and ensure that DES filing requirements are met. The Request Memo forms can be located on the Consultant Services Web page at wwwi.wsdot.wa.gov/consulting.
- C. Each Region has an Area Consultant Liaison (ACL). They serve as a source of information and support on contracting procedures and contracts that are managed in the region. They will be the regional conduit for processing real estate agreements or contracts through to the CSO and will collaborate with the RESM as needed.
- D. Prior to soliciting for a consultant service contract or Task Order for an existing agreement, the Program Administrator or RESM sends out an email requesting resource sharing to all regions with a copy to the appropriate Headquarters RES Program Manager. The email shall include a discussion of the scope of work, expertise needed, request for availability of WSDOT staff, and a reasonable deadline for response from the regions. If it is determined that there are no staff available, the region requests the contract or task order from the CSO.
- E. The Program Administrator or RESM is responsible for agreement initiation and management for project specific and sole source agreements. These agreements will be processed through the CSO, who will facilitate the solicitation, scoring, selection, contract execution, and DES filing.
- F. All supplements (including time extensions, increased funding, etc.) will be requested from and processed by the CSO. The CSO will also administer agreement closure, will maintain official contract files, and participate in audits as required.
- G. The advertising and solicitation process will be based on direction from the Program Administrator or RESM and will be facilitated by the CSO. Contracts shall be executed by the CSO.
- H. When a consultant contract is awarded, the Program Administrator or RESM shall notify the appropriate HQ RES Program Manager of the firm hired. This shall include the company name, individual(s) working on the contract, and their roles and responsibilities.

16-2 Approved Consultant List for WSDOT ROW Services

- A. Because eminent domain tasks are unique, it is practical to maintain a list of approved consultants that can be utilized when existing RES staff are unavailable to provide these services.
- B. All individuals who are consultants or staff of consultant firms who carry out Real Estate Services on federally funded projects or on projects that may be later submitted for federal funding eligibility must meet the minimum qualifications established by WSDOT. The individual's name must appear on the Approved Consultant List for WSDOT Right of Way Services.
- C. The Program Administrator, RESM, or designee must confirm that each individual consultant assigned to a file, parcel, or task is on the Approved Consultant List for WSDOT Right of Way Services.
- D. WSDOT acknowledges that some individual consultants may not be on the Approved Consultant List; however, these consultants may work on a file, parcel, or task but shall have an individual consultant on the approved consultant list oversee, approve in writing, and be accountable for the work of the unlisted consultant. Prior to the unapproved consultant beginning work on any portion of the project, WSDOT shall review a request to use a consultant not on the list and require the responsible approved consultant to be named.
- E. It will be the responsibility of each individual on the approved list to keep current with required minimum qualifications and reapply as necessary.
- F. The approved list will be administered and maintained by HQ RES and will be available on the WSDOT RES web page.

16-2.1 Performance Reviews

The appropriate Project Administrator, RESM, or designee must complete the discipline specific individual consultant's evaluations. The Project Administrator or RESM will establish procedures that ensure qualified personnel complete performance reviews. The Individual Consultant Performance Review (Form RES-606) shall be finalized prior to completion and acceptance of the contracted work. If the contract is expected to last longer than one year, a performance review shall be completed annually. Evaluations shall be sent to:

- A. Headquarters Real Estate Service Office. The appropriate HQ Program Manager will use the review to manage the discipline specific list(s).
- B. Region Project Manager to incorporate into their required Performance Evaluation per Appendix F of the *Consultant Services Manual*.
- C. The individual consultant.

16-2.2 Disqualification from the Approved List - Reserved

16-3 Management of Real Estate Services Provided by Consultant(s), including those contracted as part of a GEC Contract

- A. In order to ensure compliance with both Federal and State statutes, regulations, policies, and procedures, the oversight of contracted RES activities will be performed by the Program Administrator, RESM, or designee and shall include the following:
- Approval of RES individual consultants.
 - Oversight of RES consultant contract.
 - Management of deliverables (PFEs, title services, relocation plans, administrative settlement justifications, review and processing of payment requests, R/W certifications, and property management functions).
 - Review and approval of actions and decisions recommended by the consultant.
 - Prior to the commencement of any RES activities on the project, the Project or GEC contractor and their RES sub-consultants will meet with the Program Administrator, RESM, or designee and may include the appropriate HQ RES Program Manager or designee. This meeting will include a discussion of expectations and requirements for successful completion of RES activities. This meeting will also be used to establish processes and protocols for such work, including reviews, payment procedures, IRIS entries, and proposed schedules.
 - Project Status Meetings. The Program Administrator, RESM, or designee shall meet with consultants periodically throughout the project to ensure that Federal laws, State laws and WSDOT policies are being met, including addressing any corrective actions in the Oversight Feedback Reviews completed by HQ-RES (See [Chapter 6](#)).
- B. A review shall be completed by HQ RES prior to the final certification of the project to a Certificate 1 as defined in [Chapter 17](#).
- C. Project contract close-out meeting. At the conclusion of RES activities and certification of R/W, the consultant and Project Management team will meet with the Project Administrator or RESM, as appropriate, to go over the findings from the HQ RES reviews and to ensure that any corrective actions identified in the OFR process have been completed or that all necessary steps are in place for the consultant and Project Management team to complete such actions.

16-4 Real Estate Services Provided as Part of a Design Build Contract

As stated in the Design-Build Manual (M3126):

“In the majority of design-build projects, WSDOT acquires the Right of Way (ROW) necessary to construct the project.”

If WSDOT does not acquire the right of way prior to issuing the Request for Proposals or the Design-Builder requires the acquisition of additional rights of Way, then the procedures set forth in 16-3 above shall be followed.

16-5 Payments and Data Entry

Unless otherwise determined by the RESM or designee, all payment claims for acquisition settlements, relocation assistance payments, and sale of WSDOT surplus property shall be processed by WSDOT staff, as applicable. In the case of condemnation costs (including court deposits), payments shall be made by HQ RES. In advance of the notice to proceed with RES activities, the Program Administrator or the RESM and the Project Manager shall determine what data will be entered into IRIS by the consultant and what will be entered by region staff.

17-1 Acronyms

DSS	decent, safe, and sanitary
NEPA	National Environmental Policy Act
PPO	personal property only
PS&E	Plans, Specifications, and Estimates
QA	quality assurance
QC	quality control
RESM	Region Real Estate Services Manager
R/W	right of way
TCE	temporary construction easement
Uniform Act or URA	Uniform Relocation Assistance and Real Property Acquisition Policies Act of 1970, as amended

17-2 Purpose

This chapter explains the requirements and conditions to ensure compliance with the project certification requirements set out in the Code of Federal Regulations, Revised Code of Washington and the Washington Administrative Code. This chapter is to be used by the Washington State Department of Transportation (WSDOT) for preparation of right of way project certifications.

17-3 Authority

23 Code of Federal Regulations 635.309(b), (c), (g), (h), (l), (p), 710.311, and 710.313

23 Code of Federal Regulations 1.23, 636, 710.201(e), 710.601, 710.501, and 771.113(d)(4)

Chapter 8.26 Revised Code of Washington

Washington Administrative Code 468-100 (G)

17-4 References

[Environmental Procedures Manual](#) M 31-11

[Construction Manual](#) M 41-01

[Design-Build Manual](#) M 3126

[Plans Preparation Manual](#) M 22-31

17-5 Forms

17-5.1 WSDOT RES Forms

 RES-399

RES-383 No Right of Way Certificate

RES -384 Certificate 1, No Relocation

RES- 385 Certificate 1, Residential Relocation

RES- 386 Certificate 1, Non-Residential Relocation

RES -387 Certificate 1, Combination of Relocation Types

RES -388 Certificate 2, No Relocation

RES -389 Certificate 2, Residential Relocation

RES – 390 Certificate 2, Non-Residential Relocation

RES – 391 Certificate 2, Combination of Relocation Types

RES- 392 Certificate 3, No Relocation

RES – 393 Certificate 3, Residential Relocation

RES – 394 Certificate 3, Non-Residential Relocation

RES – 395 Certificate 3, Combination of Relocation Types

RES – 396 Certificate 3, Design Build

RES – 397 Certification Worksheet – State

Certification Worksheet – Design Build

WSDOT Certification Concurrence Letter

17-6 Definitions

Certification – A statement certifying that all right of way clearance, including relocation assistance, has been completed or that all necessary arrangements have been made for it to be undertaken and completed as required for proper coordination with the physical construction schedule. The purpose of this certification is to inform the contractor of the status of right of way clearance and to certify that the requirements of the Uniform Act have been met on federally-funded projects. The statement includes language certifying that the appropriate rights were acquired for construction, operation, and maintenance within the right of way.

Combination of Relocation Types – There is more than one type of relocation on a project. Specifically, this is when there is some combination of residential and non-residential relocation, including PPO. This type of relocation is project-wide, not parcel specific.

Existing R/W – Land that is already incorporated into the roadway facility or land certified under a previous federal aid project. Permits, easements, temporary construction easements (TCE), and slope easements are generally considered R/W acquisition.

No Right of Way Acquisition The proposed project can be built entirely within the existing roadway facility (the facility may be something other than roadway for transportation enhancement projects).

Note: If any property interest is required outside the existing right of way, such as a permit, right of entry, temporary easement or a slope easement, the project cannot be certified as “no right of way required”. Also, if property was acquired specifically for the project, but was acquired under any of the “early acquisition” options, this will necessitate a right of way certification 1, 2 or 3—it does not meet the criteria for a “no right of way required” determination.

Non-Residential Relocation – Relocation/displacement of businesses, farms, and nonprofit organizations. PPO relocations are usually treated as non-residential relocations because they do not require DSS assurances.

Residential Relocation – Relocation/displacement of individuals and families from a dwelling.

Sufficient Property Rights – Per [23 CFR 1.23](#) and 710.201(e), the real property interest acquired for federal aid projects by the acquiring agency must be adequate for the construction, operation, and maintenance of the resulting facility and for the protection of both the facility and the traveling public.

The acquiring agency must acquire any property needed for mitigation and any staging areas required by the NEPA document in the certification. **This also means R/W shown as needed on the PS&E, not just the R/W plan, needs to be certified.**

Right of Entry – A personal right that gives the agency the right to perform certain tasks or work defined within the document. If a right of entry is proposed for construction activities, it should only be used in emergency situations (slides, floods, culverts) or when the property is owned by another state or local agency and additional time is needed to get through their process.

Uniform Relocation Assistance and Real Property Acquisition Policies Act of 1970, as amended – This is the federal statute that sets forth the requirements for appraisals, acquisitions, and relocation assistance for federal projects.

Note: The project certification process is not addressed in the Uniform Act.

17-7 General

This chapter outlines the steps necessary to prepare project certification. Advertisement for project construction is the point at which the acquiring agency commits the R/W to the terms of a construction contract. Bids submitted by contractors are based on the acquiring agency’s delivery of a clear R/W by the start of construction. If a contractor does not have access to a property because sufficient property rights are not acquired or certain properties remain occupied, damages for delay of work may result and the project may not be completed on schedule.

Federal and state law assures property owners and displaced occupants (residents and owners) of specific rights and protections and the delivery of certain entitlements before possession is taken of the property. The most important of these are:

17-8 Policy

Federal and State Law assures property owners and displaced occupants (residents and owners) of specific rights and protection and the delivery of certain entitlement before possession is taken of the property. The certification provides the following information and assurances:

- A. Sufficient property rights to construct, operate, and maintain the facility, as shown on the PS&E, have been acquired. This includes parcels needed for construction purposes only, such as TEs or permits. If limited access rights need to be acquired, the transaction must be completed prior to certification.
- B. The R/W is clear of encroachments and includes the entire R/W, not just the area of the traveled way or project improvements. Any encroachment that will be allowed to remain in the right of way must be there legally, i.e., under an airspace lease.
- C. R/W has been acquired in accordance with the Uniform Act requirements and/or Federal Land Transfer processes.

Note: Owners must be paid the full amount established as just compensation, or the amount deposited in court for their benefit, before the agency takes possession of the property.

- D. Relocation assistance has been completed in accordance with the Uniform Act and meets the requirements of [Chapter 12](#) of the *WSDOT R/W Procedures Manual*.

Note: Residential displaced persons must be offered comparable replacement housing that is within their financial means and available for occupancy no less than 90 days before being required to move.

[Section 6-3](#) Early
Acquisition

- E. Properties acquired in advance of NEPA clearance (including donations) are identified by parcel number. (This information can take the form of an address or a county tax ID if parcel numbers are not assigned.)
- F. A R/W certificate is prepared for all projects where federal funds are used in any phase (PE, R/W, CN) if there is R/W acquisition.
 - For projects where the final project definition indicates that no R/W needs to be acquired, no certificate is required. If project scope changes occur after submittal of the final project definition and additional R/W is required, a certificate is submitted following standard procedures.
 - If the final project definition indicates that R/W is required but ultimately design does not require additional property or property rights that need to be acquired, a No Right of Way Certificate shall be prepared.

17-9 Types of Certifications

- 23 CFR 635.309(c)(1) A. **Certificate 1 – All R/W Acquired** – All rights have been acquired. All occupants have vacated the R/W and the agency has the right to remove any remaining improvements (except those that are to remain in the R/W under an airspace lease).
- 23 CFR 635.309(c)(2) B. **Certificate 2 – Right to Occupy All R/W** – Trial or appeal of some parcels may be pending and some parcels may have right of entry or possession and use only. All occupants have vacated the R/W and the agency has the right to remove any remaining improvements (except those that are to remain in the R/W under an airspace lease).
- C. **Certificate 3 – All R/W Not Acquired** – Acquisition of a few remaining parcels is not complete. All occupants of residences have had replacement housing made available to them in accordance with [49 CFR 24.204](#). It is recommended that the ad date be deferred or moved in these situations. However, these types of certifications may be used if the agency can adequately explain why certification should take place before acquisition is complete and why it is in the public’s interest to do so.

Although the federal regulations in [23 CFR 635.309\(c\)\(3\)](#) provide for a single type of certificate when there are still some parcels to be acquired and/or displaced persons to be relocated, there are two distinct situations that can occur:

Since the federal regulations require the certification prior to advertising for construction, there are situations where the circumstances necessitating a certificate # 3 will be cleared prior to bid opening, award, or start of construction. In these situations, R/W clearance prior to construction will result in an upgrade of the certification to a # 1 or # 2 certification before notice to proceed with construction is issued to the contractor. This type of certification # 3 may be referred to as “Time-Based”, because the project R/W is expected to be cleared within one of the time intervals prior to the notice to proceed: Between the ad date and bid opening; between the ad date and the award of the contract; or, between the ad date and the issuance of the notice to proceed.

In some cases, R/W may not be cleared prior to the issuance of the notice to proceed and the start of construction. In such situations, the contractor would have to work around any remaining uncleared parcels until they have been cleared. This type of certification # 3 may be referred to as a work-around, or an “Excepted Parcel” certificate # 3.

1. **Time Based Certificate** A Time-Based certificate # 3 can be used if agreements have been reached on all parcels and there is a reasonable expectation that payment and relocation will be completed prior to bid opening. In rare cases, and with the prior approval of the Acquisition Program Manager the interval for clearance may extend to the award of contract or to the issuance of the notice to proceed to the contractor.
 - a. In the case of a Time-Based certificate # 3 WSDOT must document why it is in the public’s interest for this project to go to ad, award, or notice to proceed prior to having all of the parcels acquired. Some of the reasons why a certificate # 3 might be in the public’s interest is if there is work that must

be completed within an environmental window which, otherwise, might be missed; or, the project schedule is such that the remaining parcels will not be required until a much later date or even into a new construction season.

- b. The certification document must list the outstanding parcels, the issues remaining, and an estimated clear date that is supported as realistic.
- c. The certification will indicate both the ad date and anticipated bid opening date and include a statement that bids are not to be opened prior to submittal of a certificate that has been upgraded to a certificate # 1 or #2.

2. **Excepted Parcel Certificate 3 - Parcels excepted out of the certification**

An Excepted Parcel Certificate 3 is required when it is necessary for a contractor to work around certain parcels because R/W has not been cleared, d. The Excepted Parcel Certificate 3 can only be used in very unusual circumstances and with prior written approval of FHWA on Federally funded project, and with prior written approval of the Acquisition Program Manager for State only funded projects. Under this type of Certificate 3, the agency ensures that both property owners and occupants of residences, businesses, farms, or nonprofit organizations who have not yet moved from the R/W are protected against unnecessary inconvenience and disproportionate injury or any action coercive in nature.

All un-acquired parcels are identified and a realistic date given for completion of acquisition and relocation. An explanation is provided of why the properties are not acquired, how they will be acquired, and when they will be acquired-- a realistic date of the proposed acquisition is required. Appropriate notification is provided in the project construction bid documents identifying all locations where acquisition is not complete.

- a. The certification document must clearly indicate why it is in the public's interest this project go to ad and award prior to having all of the parcels acquired. Reasons could be that we have work that needs to be completed within an environmental window that would be missed otherwise, or possibly the scheduling of work does not require the remaining parcels until a much later date or even construction season.
- b. All parcels that are excepted out are to be listed within the certification letter along with current status, issues remaining, and estimated clear date.
- c. If work is to be restricted to a specific area, only those parcels necessary for the work are to be certified and work limits identified by stationing are to be imposed. No construction activity will be allowed adjacent to the defined area. Typically, no work will be allowed within existing right of way outside of the restricted construction area. If existing right of way is needed, an explanation of this need is required, along with an explanation of why this would not be coercive and would not cause disproportionate injury or unnecessary inconvenience to nearby parcels.

- d. WSDOT shall demonstrate they have a “work around”, if the excepted parcels cannot be cleared by the anticipated clear date(s), to avoid construction delays and/or changes to the construction contract (change orders) due to clearance of right of way.
- e. A right of way plan shall be submitted with the certification indicating parcels being certified, parcels being excepted out, and the restricted limits of construction.

3. Design Bid Build Certifications

After R/W acquisition has been completed and no later than one month before the federal aid project is to be advertised for contract, the R/W certificate must be submitted to Program Management.

4. Design Build Certifications

In order to comply with the requirements of [23 CFR 635.309](#) on design-build projects utilizing federal funds, a preliminary certification statement which meets the requirements of [23 CFR 635.309\(b\)](#) will be prepared prior to advertising for a design-build contractor. The purpose of this statement is to certify to FHWA, when there are federal funds in the project, that the design-build contract will include necessary arrangements for right of way clearance work and to inform the contractor that a R/W Certification 1, 2, or 3 must be completed and approved prior to the issuance of a notice to proceed to construction on any phase or segment of the project.

Each of the construction segment certifications will be prepared in accordance with the requirements of this chapter, and will include the right of way contained within the specific construction segment being certified. If right of way has not been cleared within a construction segment prior to the issuance of a notice to proceed, a Certification 3 must be prepared in accordance with the requirements in this chapter for an “Excepted Parcel” certification. The agency shall coordinate with FHWA on the conditions that will apply to the approval of this certification.

17-10 Procedures

The certification process is the same for both state-funded and federal-funded projects with the exceptions of the steps outlined in the respective sections.

The date of the certification letter from the Region for State Funded Certifications is the date of certification; there is no HQ concurrence.

The date of the concurrence letter from HQ for Federally Funded Certifications is the date of certification; with the exception of Excepted Parcel Cert 3's, the date of FHWA approval is the date of certification.

If HQ does not concur on Federally Funded Projects, there is no cert date. If FHWA does not approve an Excepted Parcel Cert 3 for Federally Funded projects, there is no cert date.

Regions prepare Certifications 1, 2 and 3 to Roger Millar C/O RES HQ and send via email to WSDOT RES Project Certification Requests <RESProjectCertReq@WSDOT.WA.GOV>. No RES HQ concurrence is required.

RES HQ logs the Certifications 1, 2 and 3 and spot checks them as part of oversight feedback responsibility.

Regions are required to re-certify all certification 3's to a 1 or a 2 to Roger Millar C/O RES HQ and send via email to WSDOT RES Project Certification Requests <RESProjectCertReq@WSDOT.WA.GOV>. No RES HQ concurrence is required.

Regions are required to re-certify all certification 2's to a 1 to Roger Millar C/O RES HQ and send via email to WSDOT RES Project Certification Requests <RESProjectCertReq@WSDOT.WA.GOV>. No RES HQ concurrence is required.

RES HQ logs in re-certification and spot checks them as part of oversight feedback responsibility.

Design-Build – Section reserved.

17-11 WSDOT Process

17-11.1 *Design Bid Build*

17-11.1.1 Region RES Review

A. Verify:

1. All property and/or property rights have been acquired, including limited access rights, if necessary, as shown on the approved and revised R/W plans.
2. All rights necessary to construct, operate, and maintain the facility have been acquired as shown on the PS&E.
3. All occupants have vacated, and all eligible persons and occupants of the R/W within the project have been relocated to decent, safe, and sanitary housing or have been offered decent, safe, and sanitary housing.
4. All environmental commitments requiring R/W are included in the R/W plan and PS&E.
5. Property acquired needing utility agreements are in process or complete on project specific properties.
6. All construction memorandums dealing with property rights have been forwarded to the Project Engineer Office.

B. Run IRIS “Parcel Dates Updated” report.

1. Verify all entries are completed.
 - a. Region certification clear dates are filled in.
 - b. Payment available/escrow disbursed entry is filled in (currently located in HQ Clear Dates).

WSDOT Certification
Flowchart – FHWA
Funded

WSDOT Certification
Flowchart – State
Funded

- C. Prepare the appropriate certificate (1, 2, or 3) and Certification Worksheet.
 1. If federal aid is involved, verify the federal aid number is correct.
 - a. Address certificate to FHWA Division Administrator.
 2. If state funds only.
 - a. Address certificate to Secretary of Transportation C/O HQ RES
- D. Send original and email certificate to the HQ RES Acquisition and Title Program Manager.

17-11.1.2 HQ RES Review

- A. Receive certificate (1, 2, or 3) from region.
- B. Run IRIS "Parcel Dates Updated" report and print to ensure all dates are entered.
- C. For federal aid or interstate projects:
 1. Review:
 - a. R/W plans to verify that all property and/or property rights have been acquired.
 - b. Verify that the HQ Acquisition and Title Section compliance requirements have been met.
 - c. Review the PS&E and verify that all R/W concerns from PS&E review have been addressed.
 - d. Contact region if any areas need clarification or if IRIS items are incomplete.
 2. Prepare WSDOT Certification Concurrence Letter.
 - a. Verify federal aid number and project description.
 3. Send the following to FHWA:
 - a. WSDOT Certification Concurrence Letter.
 - b. Original certificate.
 - c. Certificate 1, 2, and time based cert 3s to "FHWA Area Engineer."
 - d. Certificate 3 with excepted parcels to FHWA R/W Program Manager.
 4. Email items identified in c above to Region RES Manager and Capital Program Development Budget Development and Finance Office.
 5. Complete HQ certification in spreadsheet and IRIS.
 6. File copy of WSDOT Certification Concurrence Letter and original region certificate.

- D. For all other projects:
1. For projects selected for review:
 - a. Review:
 - (1) R/W plans to verify that all property and/or property rights have been acquired.
 - (2) HQ Acquisition and Title Section compliance requirements have been met.
 - (3) Review the PS&E if requested by the region, and verify that all R/W concerns from PS&E review have been addressed.
 - b. Contact region if any areas need clarification or if IRIS items are incomplete.
 - c. Contact Region RES Manager to discuss deficiencies.
 - d. Enter certification in log.
 - e. File region certificate.
 2. For projects not selected for review:
 - a. Enter certification in log.
 - b. File region certificate.
- E. In the case of a Certificate 3 with excepted parcels, the project must be re-certified to either a 1 or a 2 when possession of the parcels is obtained.

Certificates (1, 2, or 3) are submitted to FHWA based on the following criteria:

- F. Federal aid projects where federal funds are in any project phase (PE, R/W, CN).
- G. Interstate pursuant to the Federal Aid Highway Program Stewardship and Oversight Agreement dated February, 19, 2008.
1. WSDOT submits R/W certificate to FHWA.
 2. Supplements to the Stewardship Agreement that are project specific such as SR 520 and Alaska Way Viaduct. **Note:** These supplements were to the 2001 Washington Federal Aid Stewardship Agreement.

If 1 or 2 above are not applicable then the certificate is addressed to the Secretary of Transportation.

FHWA does not formally approve Certificates 1, 2, and time based Certificate 3s. The actual certification date for federal aid projects is the date on the WSDOT Certification Concurrence Letter sent to FHWA. For Certificate 3s, FHWA will issue an approval letter and that is the certification date.

Note: For Certificate 3 only, when FHWA approval letter is received, forward to Region RES Manager and Capital Program Development Budget Development and Finance Office.

-Aid Projects

Appendix 17.111a

Certificate 1 Worksheet Instructions to Complete Form

Worksheet Format:

Please do not alter the form by adding or deleting columns as it will affect formulas that automatically compute based on data entered into the spreadsheet. Rows can be added or deleted based on need. It is recommended that adding or removing rows occur between row 4 and row 23.

Creating a List within a Cell:

GENERAL		
R/W Plan Sheet #	Parcel Number	Owner
106	022605-9000	Norris
	022605-9215	
106	022605-9216	Money
	022605-9325	
	022605-9326	
107	022605-9327	Big Blue Diner

A list of information can be added to a single cell by clicking the "Alt" key at the same time and clicking on the "Return" key.

Selecting Correct Form:

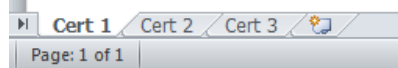

The excel spreadsheet is set up as a single workbook with tabs at the bottom left corner of the screen. Select the Cert 1 tab to complete the worksheet.

Electronic Worksheet Instructions:

R/W Plan Sheet #	Enter the ROW plan sheet number on which the parcel is shown. Parcels should be listed in sequential order according to the ROW plans.	Pre-NEPA	Fee	Access Rights	Esmt.* P/N/L	Date Esmt.* N/L Expires

Appendix 17.111a – Instructions for Certificate 1 Worksheet
Created 8/2015

The electronic instructions to complete the worksheet are embedded in each title cell of row 3. Either hover the mouse of the title cell or left click in the cell and the instructions will appear. Once you remove the mouse or click on another cell the instructions will disappear.

Header:

Certificate No. 1
 Agency: Name of Agency
 Project Title: Project Title F.A. No.: Federal Aid No.

Agency Name: Enter acquiring agency name.
Project Title: Enter complete project title which was used on the STIP.
F.A. No.: Enter the federal aid number for the project.

General Section:

GENERAL		
R/W Plan Sheet #	Parcel Number (as shown on the R/W Plan)	Owner

R/W Plan Sheet #: Enter the ROW plan sheet number on which the parcel is shown. Parcels should be listed in sequential order according to the ROW plans.

Parcel Number: The parcel numbers should be listed in the order shown on the ROW plans. Enter the parcel number as identified on the Right of Way Plan. If there are multiple parcels numbers making up the larger parcel determination, they should be shown as a single entry on one line to ensure the parcel count is accurate(use Alt enter function). Please note ROW Plans should be consistent with the certification worksheet.

Owner: Enter the owner name (last name, first name or business name). If there are multiple owners, they should be shown as a single entry on one line to ensure the parcel count is accurate(use Alt enter function).

Acquisition Section:

ACQUISITION									
Pre-NEPA	Fee	Access Rights	Esmt.* P/N/L	Date Esmt.* N/L Expires	Effective Date TCE	Date TCE Expires	Effective Date Permit or Right of Entry	Date Permit or Right of Entry Expires	Date Acquired (Payment Available Date)

Appendix 17.111a – Instructions for Certificate 1 Worksheet
 Created 8/2015

Pre NEPA: If an offer was made on a parcel prior to environmental approval (NEPA), place an “X” in cell. For all offers made on parcels after environmental approval this field should be left blank.

Fee: If fee simple rights (exclusive use and occupancy) were acquired from any portion of the parcel, place an “X” in the cell.

Access Rights: Access rights apply to limited access facilities (such as interstate, WSDOT access breaks). If access rights (including light, view, and air) were acquired from any portion of the parcel, place an “X” in the cell.

Esmt.* P/N/L: If a permanent (perpetual), non-permanent (defined term), or lease was acquired from any portion of the parcel, place an “P” for permanent easement, or an “N” for non-permanent easement, or an “L” for lease in cell. *If something less than a permanent easement is acquired FHWA approval is required.

Date Esmt.* N/L Expires: If you have FHWA approval to acquire a non-permanent easement or lease, enter the expiration date identified in the easement/lease in this cell. This column is not used in the case of a permanent easement.

Effective Date TCE: If a temporary easement is acquired for construction purposes on any portion of the parcel, enter the start date of the TCE. This is normally the same date as the date acquired. This is the date the agency has legal and physical possession, which is also referred to as the payment available date. Possession cannot occur prior to payment to the property owner. In the case of donations, the effective date is the possession date.

Date TCE Expires: Enter the date the temporary construction easement expires as specified in the temporary easement. Agencies should always use a specific expiration date to avoid clouding a property owner’s title.

Effective Date Permit or Right of Entry: Permits or right of entries are obtained for any portion of the parcel from other agencies to perform work on their property and normally without payment of compensation, such as tying into another jurisdiction’s road. Situations that involve temporary work between agencies, does not have to follow the URA process. If a permit or right of entry was obtained for construction activities required for the project, enter the start date of the permit or right of entry. This is normally the same date as the date acquired. Preliminary testing or studies in advance of construction activities are not required to be certified since the work is not part of the PS&E. Also, “beneficial” permits from private property owners are not required to be certified since the work is not required for the project itself and can be eliminated from the contract if the owner were to revoke the permit.

Date Permit or Right of Entry Expires: Enter the date the permit or right of entry expires as specified in the permit or right of entry.

Date Acquired: Date acquired is the date the agency has legal and physical possession, which is also referred to as the payment available date. Possession cannot occur prior to payment to the property owner. If the payment is mailed, the agency should add 5 days to the mailing date. In the case of donations, the effective date is the possession date. Enter the date the property was acquired. This must be filled in for each acquisition listed (on a Cert 1) even if the same date appears in other columns.

NOTE: Refer to the Sufficient Property Rights flow chart (Appendix 25.174 & 25.175) for actual definition of property rights.

Example:

Certificate No. 1
Agency: ABC County
Project Title: NW Gold Trail Project F.A. No.: STFU 2145(001)

GENERAL			ACQUISITION									RELOCATION										
R/W Plan Sheet #	Parcel Number (as shown on the R/W Plan)	Owner	Pre-NEPA	Fee	Access Rights	Esmt.* P/N/L	Date Esmt.* N/L Expires	Effective Date TCE	Date TCE Expires	Effective Date Permit or Right of Entry	Date Permit or Right of Entry Expires	Date Acquired (Payment Available Date)	None	Res.	Non-Residential							
															Bus.	Farm	NPO	PPO	3			
106	022605-9000	Norris		X								1/21/15	X								3	
	022605-9215																					
106	022605-9216	Money	X	X		P		2/1/15	8/30/15			2/1/15	X									
	022605-9325																					
	022605-9326																					
107	022605-9327	Big Blue Diner		X		P		2/1/15	8/30/15			2/1/15				2						
108	022605-9456	Strand	X	X	X							3/1/15			2							
109	022605-9165	State Parks				N	4/30/45					4/30/15	X									
111	022605-8500	Dreamy		X								4/1/15			1							
	6		2	5	1	3	1	2		0				3	2	0	0	0	3			

Easement Key
 P=Permanent/Perpetual
 N=Non-Permanent (defined term)*
 L=Lease*
 *Non-permanent easements and leases subject to FHWA approval

Best practices:

ROW Plan – for ease of certification it is recommended that you do not rely solely on Tax Identification numbers as they do not define a parcel acquisition. It is better to assign a parcel number that will identify the entire acquisition which could encompass multiple tax parcel numbers.

If your agency uses both tax parcel numbers and assigned numbers, the use of numbers must be consistent between the ROW plan, ROW certification, parcels, and all file documents.

Appendix 17.112

Certificate No. 2
 Agency: ABC County
 Project Title: NW Gold Trail Project F.A. No.: STPU 21145(001)

GENERAL		ACQUISITION										RELOCATION							
R/W Plan Sheet #	Parcel Number (as shown on the R/W Plan)	Owner	Pre-NEPA	Fee	Access Rights	Esmt.* P/N/L	Date Esmt.* N/L Expires	Effective Date TCE	Date TCE Expires	Effective Date Permit or Right of Entry	Date Permit or Right of Entry Expires	Date Acquired (Payment Available Date)	Possession Date (P&U Only)	None	Res.	Bus.	Farm	NPO	PPO
106	022605-9000	Norris		X								1/21/15		X					3
	022605-9215											2/1/15		X					
106	022605-9216	Money	X	X		P		2/1/15	8/30/15			2/1/15							
	022605-9325											2/1/15							
	022605-9326	Big Blue Diner				P		2/1/15	8/30/15			2/1/15			2				
107	022605-9327			X	X							3/1/15							
108	022605-9456	Strand	X	X	X							4/30/15							
109	022605-9165	State Parks				N	4/30/15					4/1/15		X	1				
111	022605-8500	Dreamy		X								4/1/15							
112	022605-7852	Kort		X									3/6/15						
	6		2	5	1	3	1	2		0				3	2	0	0	3	

Easement key
P=Permanent/Perpetual
N=Non-Permanent (defined term)*
L=Lease*

*Non-permanent easements and leases subject to FHWA approval

Appendix 17.112a

Certificate 2 Worksheet Instructions to Complete Form

Worksheet Format:

Please do not alter the form by adding or deleting columns as it will affect formulas that automatically compute based on data entered into the spreadsheet. Rows can be added or deleted based on need. It is recommended that adding or removing rows occur between row 4 and row 23.

Creating a List within a Cell:

GENERAL		
R/W Plan Sheet #	Parcel Number	Owner
106	022605-9000	Norris
106	022605-9215	Money
	022605-9216	
107	022605-9325	Big Blue Diner
	022605-9326	
	022605-9327	

A list of information can be added to a single cell by clicking the “Alt” key at the same time and clicking on the “Return” key.

Selecting Correct Form:

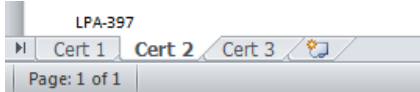

The excel spreadsheet is set up as a single workbook with tabs at the bottom left corner of the screen. Select the Cert 2 tab to complete the worksheet.

Electronic Worksheet Instructions:

R/W Plan Sheet #	Enter the ROW plan sheet number on which the parcel is shown. Parcels should be listed in sequential order according to the ROW plans.	Pre-NEPA	Fee	Access Rights	Esmt.* P/N/L	Date Esmt.* N/L Expires

The electronic instructions to complete the worksheet are embedded in each title cell of row 3. Either hover the mouse of the title cell or left click in the cell and the instructions will appear. Once you remove the mouse or click on another cell the instructions will disappear.

Header:

Certificate No. 2
 Agency: Name of Agency
 Project Title: Project Title F.A. No.: Federal Aid No.

Agency Name: Enter acquiring agency name.

Project Title: Enter complete project title which was used on the STIP.

F.A. No.: Enter the federal aid number for the project.

General Section:

GENERAL		
R/W Plan Sheet #	Parcel Number (as shown on the R/W Plan)	Owner

R/W Plan Sheet #: Enter the ROW plan sheet number on which the parcel is shown. Parcels should be listed in sequential order according to the ROW plans.

Parcel Number: The parcel numbers should be listed in the order shown on the ROW plans. Enter the parcel number as identified on the Right of Way Plan. If there are multiple parcels numbers making up the larger parcel determination, they should be shown as a single entry on one line to ensure the parcel count is accurate(use Alt enter function). Please note ROW Plans should be consistent with the certification worksheet.

Owner: Enter the owner name (last name, first name or business name). If there are multiple owners, they should be shown as a single entry on one line to ensure the parcel count is accurate(use Alt enter function).

Acquisition Section:

ACQUISITION											
Pre-NEPA	Fee	Access Rights	Esmt.* P/N/L	Date Esmt.* N/L Expires	Effective Date TCE	Date TCE Expires	Effective Date Permit or Right of Entry	Date Permit or Right of Entry Expires	Date Acquired (Payment Available Date)	Possession Date (P&U Only)	

Pre NEPA: If an offer was made on a parcel prior to environmental approval (NEPA), place an "X" in cell. For all offers made on parcels after environmental approval this field should be left blank.

Fee: If fee simple rights (exclusive use and occupancy) were acquired from any portion of the parcel, place an "X" in the cell.

Appendix 17.112a – Instructions for Certificate 2 Worksheet
 Created 8/2015

Access Rights: Access rights apply to limited access facilities (such as interstate, WSDOT access breaks). If access rights (including light, view, and air) were acquired from any portion of the parcel, place an “X” in the cell.

Esmt.* P/N/L: If a permanent (perpetual), non-permanent (defined term), or lease was acquired from any portion of the parcel, place an “P” for permanent easement, or an “N” for non-permanent easement, or an “L” for lease in cell. *If something less than a permanent easement is acquired FHWA approval is required.

Date Esmt.* N/L Expires: If you have FHWA approval to acquire a non-permanent easement or lease, enter the expiration date identified in the easement/lease in this cell. This column is not used in the case of a permanent easement.

Effective Date TCE: If a temporary easement is acquired for construction purposes on any portion of the parcel, enter the start date of the TCE. This is normally the same date as the date acquired. This is the date the agency has legal and physical possession, which is also referred to as the payment available date. Possession cannot occur prior to payment to the property owner. In the case of donations, the effective date is the possession date.

Date TCE Expires: Enter the date the temporary construction easement expires as specified in the temporary easement. Agencies should always use a specific expiration date to avoid clouding a property owner’s title.

Effective Date Permit or Right of Entry: Permits or right of entries are obtained for any portion of the parcel from other agencies to perform work on their property and normally without payment of compensation, such as tying into another jurisdiction’s road. Situations that involve temporary work between agencies, does not have to follow the URA process. If a permit or right of entry was obtained for construction activities required for the project, enter the start date of the permit or right of entry. This is normally the same date as the date acquired. Preliminary testing or studies in advance of construction activities are not required to be certified since the work is not part of the PS&E. Also, “beneficial” permits from private property owners are not required to be certified since the work is not required for the project itself and can be eliminated from the contract if the owner were to revoke the permit.

Date Permit or Right of Entry Expires: Enter the date the permit or right of entry expires as specified in the permit or right of entry.

Date Acquired: Date acquired is the date the agency has legal and physical possession and reached final settlement, which is also referred to as the payment available date. Possession cannot occur prior to payment to the property owner. If the payment is mailed, the agency should add 5 days to the mailing date. In the case of donations, the effective date is the possession date. Enter the date the property was acquired. This must be filled in for each parcel acquired except in the case where final settlement has not been reached (see possession date below) even if the same date appears in other columns.

Possession Date (P&U Only): The possession date is the date the agency has the right to occupy and use the portion of the parcel needed for the project. Enter the date the agency obtained possession and use of the property. Possession cannot occur prior to payment to the property owner. In the case of a negotiated P&U, if the payment is mailed, the agency should add 5 days to the mailing date. If the payment is deposited into the court in the case of stipulated P&U, enter the date of receipt by the court clerk’s office. This is only applicable in situations in which all necessary rights of way have not been acquired because final settlement has not been reached.

NOTE: Refer to the Sufficient Property Rights flow chart (Appendix 25.174 & 25.175) for actual definition of property rights.

Example:

Certificate No. 2
 Agency: ABC County
 Project Title: NW Gold Trail Project F.A. No.: STPU 2145(001)

GENERAL			ACQUISITION										RELOCATION							
R/W Plan Sheet #	Parcel Number (as shown on the R/W Plan)	Owner	Pre-NEPA	Fee	Access Rights	Esmt.* P/N/L	Date Esmt.* N/L Expires	Effective Date TCE	Date TCE Expires	Effective Date Permit or Right of Entry	Date Permit or Right of Entry Expires	Date Acquired (Payment Available Date)	Possession Date (P&U Only)	Non-Residential						
														None	Res.	Bus.	Farm	NPO	PPU	
106	022605-9000	Norris		X								1/21/15		X						3
106	022605-9215	Money	X	X		P		2/1/15	8/30/15				2/1/15	X						
	022605-9325																			
	022605-9326	Big Blue Diner		X		P		2/1/15	8/30/15				2/1/15				2			
107	022605-9327																			
108	022605-9456	Strand	X	X	X								3/1/15		2					
109	022605-9165	State Parks				N	4/30/45						4/30/15	X						
111	022605-8500	Dreamy		X									4/1/15		1					
112	022605-7852	Kort		X									3/6/15							
	6		2	5	1	3	1	2			0			3	2	0	0	0	3	

Easement Key
 P=Permanent/Perpetual
 N=Non-Permanent (defined term)*
 L=Lease*
 *Non-permanent easements and leases subject to FHWA approval

Best practices:

ROW Plan – for ease of certification it is recommended that you do not rely solely on Tax Identification numbers as they do not define a parcel acquisition. It is better to assign a parcel number that will identify the entire acquisition which could encompass multiple tax parcel numbers.

If your agency uses both tax parcel numbers and assigned numbers, the use of numbers must be consistent between the ROW plan, ROW certification, parcels, and all file documents.

Appendix 17.113a

Certificate 3 Worksheet Instructions to Complete Form

Worksheet Format:

Please do not alter the form by adding or deleting columns as it will affect formulas that automatically compute based on data entered into the spreadsheet. Rows can be added or deleted based on need. It is recommended that adding or removing rows occur between row 4 and row 23.

Creating a List within a Cell:

GENERAL		
R/W Plan Sheet #	Parcel Number	Owner
106	022605-9000	Norris
106	022605-9215	Money
	022605-9216	
107	022605-9325	Big Blue Diner
	022605-9326	
	022605-9327	

A list of information can be added to a single cell by clicking the "Alt" key at the same time and clicking on the "Return" key.

Selecting Correct Form:

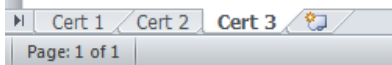

The excel spreadsheet is set up as a single workbook with tabs at the bottom left corner of the screen. Select the Cert 3 tab to complete the worksheet.

Electronic Worksheet Instructions:

R/W Plan Sheet #	Enter the ROW plan sheet number on which the parcel is shown. Parcels should be listed in sequential order according to the ROW plans.	Pre-NEPA	Fee	Access Rights	Esmt.* P/N/L	Date Esmt.* N/L Expires

The electronic instructions to complete the worksheet are embedded in each title cell of row 3. Either hover the mouse of the title cell or left click in the cell and the instructions will appear. Once you remove the mouse or click on another cell the instructions will disappear.

Header:

Certificate No. 3
 Agency: Name of Agency
 Project Title: Project Title F.A. No.: Federal Aid No.

Agency Name: Enter acquiring agency name.
Project Title: Enter complete project title which was used on the STIP.
F.A. No.: Enter the federal aid number for the project.

General Section:

GENERAL		
R/W Plan Sheet #	Parcel Number (as shown on the R/W Plan)	Owner

R/W Plan Sheet #: Enter the ROW plan sheet number on which the parcel is shown. Parcels should be listed in sequential order according to the ROW plans.
Parcel Number: The parcel numbers should be listed in the order shown on the ROW plans. Enter the parcel number as identified on the Right of Way Plan. If there are multiple parcels numbers making up the larger parcel determination, they should be shown as a single entry on one line to ensure the parcel count is accurate(use Alt enter function). Please note ROW Plans should be consistent with the certification worksheet.
Owner: Enter the owner name (last name, first name or business name). If there are multiple owners, they should be shown as a single entry on one line to ensure the parcel count is accurate(use Alt enter function).

Acquisition Section:

ACQUISITION											Estimated Possession Date
Pre-NEPA	Fee	Access Rights	Esmt.* P/N/L	Date Esmt.* N/L Expires	Effective Date TCE	Date TCE Expires	Effective Date Permit or Right of Entry	Date Permit or Right of Entry Expires	Date Acquired (Payment Available Date)	Possession Date (P&U Only)	

Pre NEPA: If an offer was made on a parcel prior to environmental approval (NEPA), place an "X" in cell. For all offers made on parcels after environmental approval this field should be left blank.
Fee: If fee simple rights (exclusive use and occupancy) were acquired from any portion of the parcel, place an "X" in the cell.

Appendix 17.113a – Instructions for Certificate 3 Worksheet
 Created 8/2015

Access Rights: Access rights apply to limited access facilities (such as interstate, WSDOT access breaks). If access rights (including light, view, and air) were acquired from any portion of the parcel, place an “X” in the cell.

Esmt.* P/N/L: If a permanent (perpetual), non-permanent (defined term), or lease was acquired from any portion of the parcel, place an “P” for permanent easement, or an “N” for non-permanent easement, or an “L” for lease in cell. *If something less than a permanent easement is acquired FHWA approval is required.

Date Esmt.* N/L Expires: If you have FHWA approval to acquire a non-permanent easement or lease, enter the expiration date identified in the easement/lease in this cell. This column is not used in the case of a permanent easement.

Effective Date TCE: If a temporary easement is acquired for construction purposes on any portion of the parcel, enter the start date of the TCE. This is normally the same date as the date acquired. This is the date the agency has legal and physical possession, which is also referred to as the payment available date. Possession cannot occur prior to payment to the property owner. In the case of donations, the effective date is the possession date.

Date TCE Expires: Enter the date the temporary construction easement expires as specified in the temporary easement. Agencies should always use a specific expiration date to avoid clouding a property owner’s title.

Effective Date Permit or Right of Entry: Permits or right of entries are obtained for any portion of the parcel from other agencies to perform work on their property and normally without payment of compensation, such as tying into another jurisdiction’s road. Situations that involve temporary work between agencies, does not have to follow the URA process. If a permit or right of entry was obtained for construction activities required for the project, enter the start date of the permit or right of entry. This is normally the same date as the date acquired. Preliminary testing or studies in advance of construction activities are not required to be certified since the work is not part of the PS&E. Also, “beneficial” permits from private property owners are not required to be certified since the work is not required for the project itself and can be eliminated from the contract if the owner were to revoke the permit.

Date Permit or Right of Entry Expires: Enter the date the permit or right of entry expires as specified in the permit or right of entry.

Date Acquired: Date acquired is the date the agency has legal and physical possession and reached final settlement, which is also referred to as the payment available date. Possession cannot occur prior to payment to the property owner. If the payment is mailed, the agency should add 5 days to the mailing date. In the case of donations, the effective date is the possession date. Enter the date the property was acquired. This must be filled in for each parcel acquired except in the case where final settlement has not been reached (see possession date below) even if the same date appears in other columns.

Possession Date (P&U Only): The possession date is the date the agency has the right to occupy and use the portion of the parcel needed for the project. Enter the date the agency obtained possession and use of the property. Possession cannot occur prior to payment to the property owner. In the case of a negotiated P&U, if the payment is mailed, the agency should add 5 days to the mailing date. If the payment is deposited into the court in the case of stipulated P&U, enter the date of receipt by the court clerk’s office. This is only applicable in situations in which all necessary rights of way have not been acquired because final settlement has not been reached.

Estimated Possession or Clear Date: This column is only used if there are parcels excepted from the certification which are shown at the bottom of the spreadsheet highlighted in orange. Enter the date the agency estimates they will obtain possession or the date the parcel will be cleared for certification (occupants relocated, improvements cleared from the right of way, cost to cures completed).

NOTE: Refer to the Sufficient Property Rights flow chart (Appendix 25.174 & 25.175) for actual definition of property rights.

Relocation Section:

RELOCATION					
Non-Residential					
None	Res.	Bus.	Farm	NPO	PPO

None: If there was no relocation on the parcel place "X" in cell. Even in situations where projects have no relocation, the cell should **not** be left blank.

Res: If your project displaced a residential owner or tenant occupant from the parcel, enter the number of displaced residential families in the cell.

Bus.: If your project displaced a business, including qualifying residential landlords (not to be confused with a business that has to relocate personal property only), place the number of displaced businesses in the cell.

Farm: If your project displaced a farm, enter the number of displaced farms in the cell.

NPO: If your project displaced a Non-Profit Organization (NPO), enter the number of displaced Non-Profit Organizations the cell.

PPO: If your project displaced Personal Property Only (PPO), enter the number of PPO displacements in the cell.

Calculated Totals Section:

GENERAL			ACQUISITION										RELOCATION						Estimated Possession or Clear Date			
R/W Plan Sheet #	Parcel Number (as shown on the R/W Plan)	Owner	Pre-NEPA	Fee	Access Rights	Emt.* P/N/L	Date Empt.* N/L Expires	Effective Date TCE	Date TCE Expires	Effective Date Permit or Right of Entry	Date Permit or Right of Entry Expires	Date Acquired (Payment Available Date)	Possession Date (P&U Only)	None	Res.	Bus.	Farm	NPO		PPO		
	0		0	0	0	0	0	0		0				0	0	0	0	0	0			

Column Totals: Each column has a formula at the bottom that will "count" the box if it has data in it. The calculations will happen automatically so there is no need to alter or enter information in this section. The totals should be reconciled with the ROW plan to ensure all rights were acquired.

If you have multiple displacements for one parcel you will need to type in the number of displacements in the appropriate column and the total will be calculated as an "Auto Sum".

Example:

Appendix 17.113a – Instructions for Certificate 3 Worksheet
Created 8/2015

Appendix 17.114 WSDOT Certification Process – Federal-Aid Projects

