

InRoads – Cross Section Gradebook Report

Cross Section Gradebook Report

Overview

The InRoads **Cross Section Report**, along with the **WSDOT Cross Section Gradebook** style sheet, can be a useful and quick alternative to the WSDOT staking report generation process. This document will describe how to generate a gradebook report from cross sections.

Workflow

Create Cross Sections

Generate a cross section set that contains standard and custom stations, intervals, etc.

Command: *Evaluation > Cross Section > Cross Sections > Create Cross Sections*

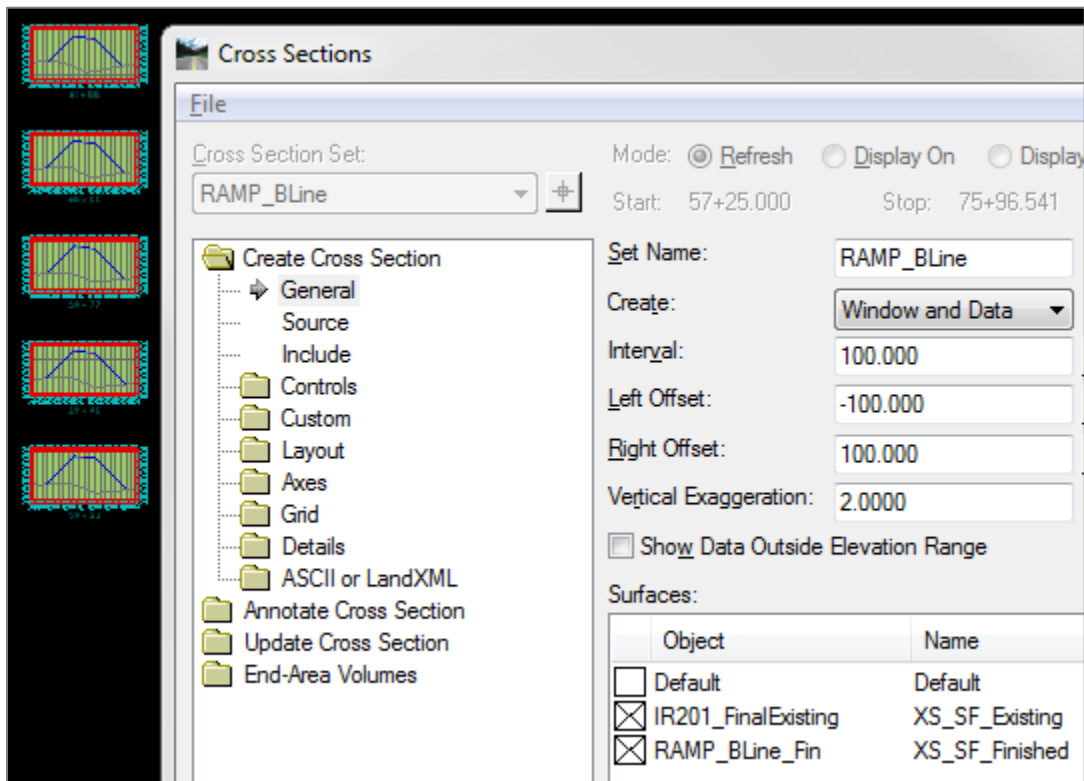

Add Staking Features

Add the features that you want to stake (i.e. **CL**, **EOP**, **SGS**, cut/fill, etc.) as crossing features.

Command: *Evaluation > Cross Section > Cross Sections > Update Cross Sections*

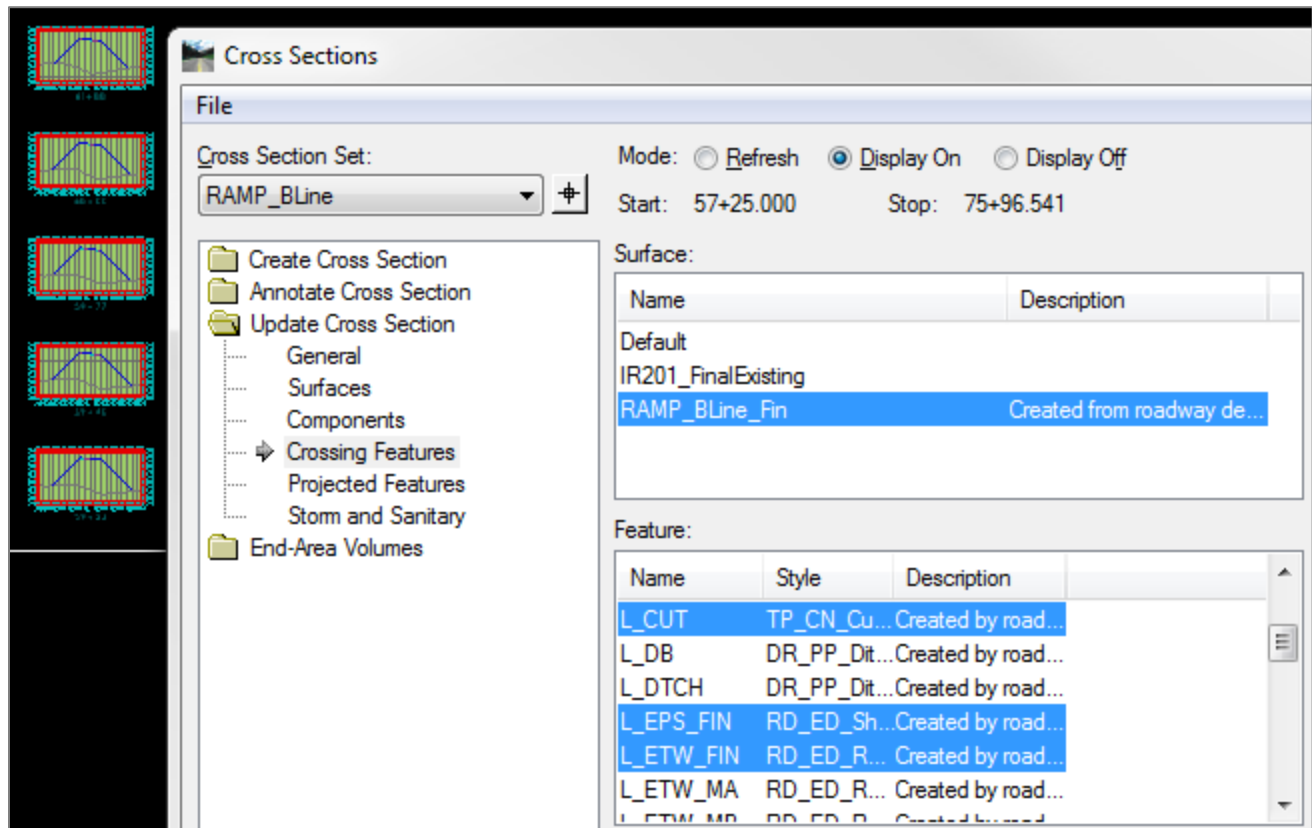

Cross Section Report

Generate a report on the cross section set.

Command: *Evaluation > Cross Section > Cross Section Report*

Select the surface on the *Main* tab and toggle on **Include Selected Features Only**.

Select the features that you have displayed in your cross section set.

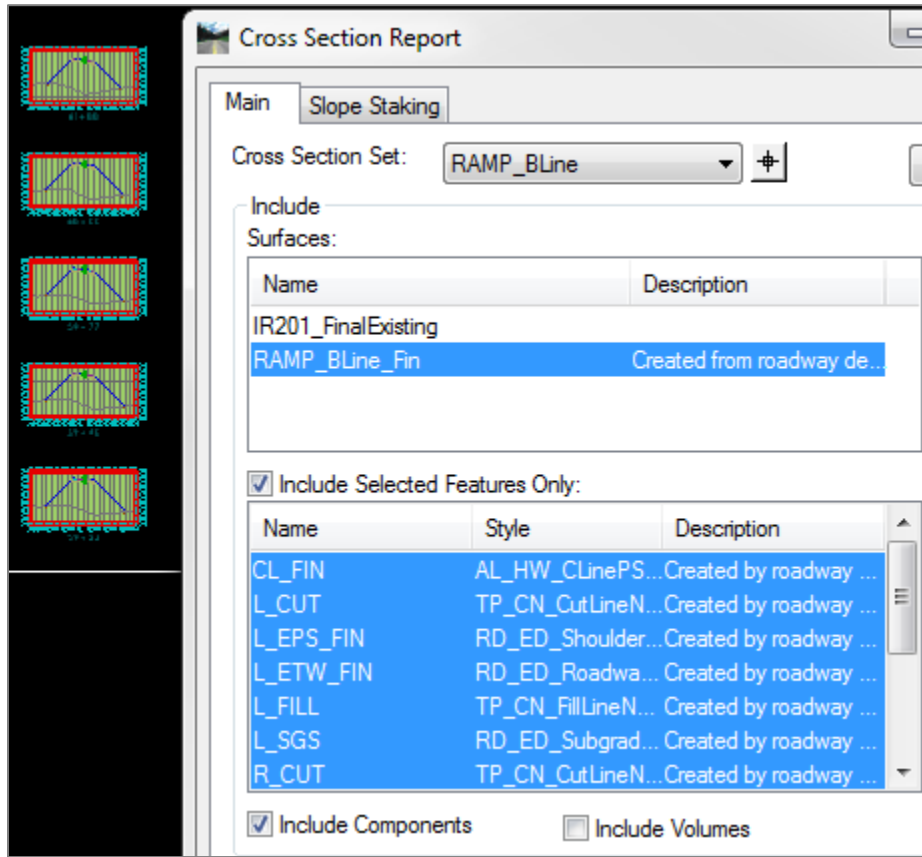

On the *Slope Staking* tab, select the **From Catchpoint** option and provide an offset range (i.e. -50 on the left and 50 on the right, depending on your corridor).

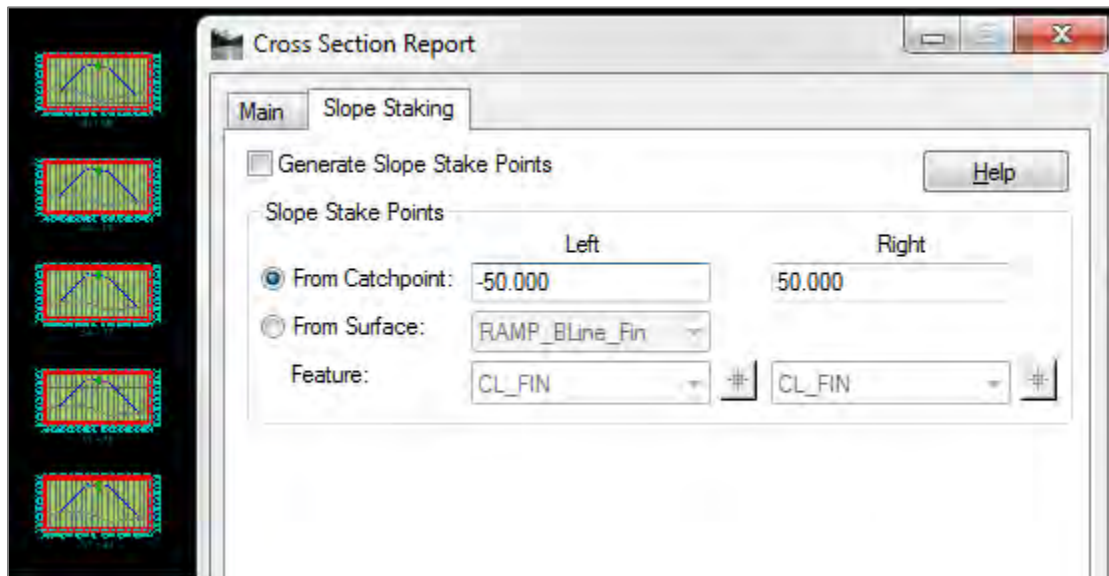

Click **Apply**.

Gradebook Stylesheet

The Bentley Civil Report Browser opens.

Select the WSDOT Cross Section Gradebook Wide Slopes.xml stylesheet.

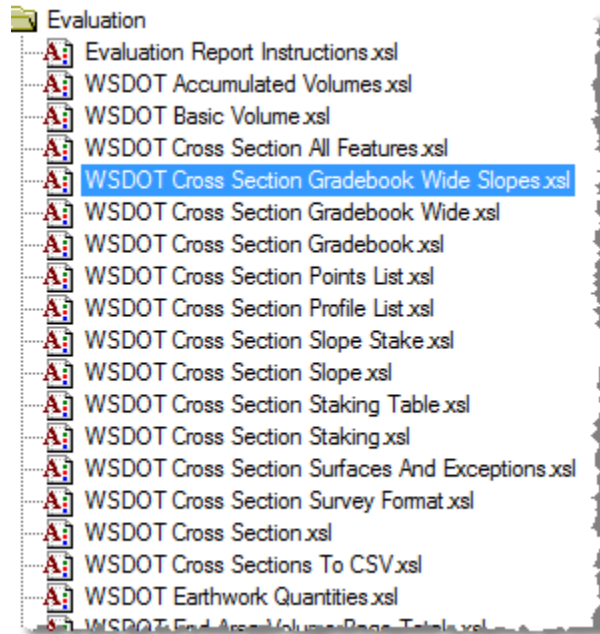

This report stylesheet presents the data in a gradebook format. This includes feature, slope and offset information.

Surface:	RAMP_BLine_Fin					
Station:	57+25.0					
Elevation:	1985.8	2015.4	2015.2	2015.0	2014.7	2014.6
Offset:	-79.260	-20.000	-12.000	0.000	12.000	20.000
Feature:	L_FILL	L_EPS_FIN	L_ETW_FIN	CL_FIN	R_ETW_FIN	R_EPS_FIN
Slope:	-2.000:1	50.000:1	50.000:1		-50.000:1	-50.000:1

You can save the report in HTML format and open that file in Excel for post-processing.

For questions or comments on this tech note, contact your regional CAE Support Coordinator or the WSDOT CAE Help Desk at (360) 709-8013.