

**CATEGORY 6 MAJOR COST RECOVERY AGREEMENT**

**Between**

**USDA, FOREST SERVICE, Mt. Baker-Snoqualmie National Forest,  
And Washington State Department of Transportation**

This agreement is entered into between the UNITED STATES DEPARTMENT OF AGRICULTURE, FOREST SERVICE, Mt. Baker Snoqualmie National Forest (the Forest Service), and the Washington State Department of Transportation North Central Region (the applicant) under 36 CFR 251.58.

**A. RECITALS**

1. On November 1, 2007, the Forest Service accepted the applicant's application for use and occupancy of National Forest System lands (hereinafter "the application"), which is enumerated in Appendices A1 and A2. The Forest Service shall assess the applicant a cost recovery fee for the Forest Service's costs to process the application.
2. The Forest Service has determined that the fee for processing the application falls within category 6 under the applicable Forest Service processing fee schedule and/or that the fee for monitoring the applicant's special use authorization falls within category 6 under the applicable Forest Service monitoring fee schedule.
3. The geographic area to be covered by this agreement is the U.S. 2 stockpile site, avalanche control site, and Grace Lakes weather station. See Appendix B.
4. The application has been submitted or the applicant's special use authorization is being issued under an authority other than the Mineral Leasing Act, and the applicant has not waived payment of reasonable costs. Therefore, the Forest Service is entitled to recover its full reasonable costs incurred in processing the application or monitoring the authorization.
5. Payment of a processing fee by the applicant does not obligate the Forest Service to authorize the applicant's proposed use and occupancy. If the application is denied or withdrawn in writing, the applicant is responsible for costs incurred by the Forest Service in processing the application up to and including the date the Forest Service denies the application or receives written notice of the applicant's withdrawal. If the applicant withdraws the application, the applicant also is responsible for any costs subsequently incurred by the Forest Service in terminating consideration of the application.
6. The Forest Service shall determine the appropriate level of environmental analysis for the application and inform the applicant prior to initiating the environmental analysis.
7. Information associated with this agreement may be released to the public in accordance with the provisions of the Freedom of Information Act and Privacy Act.

## **PART I PROCESSING FEES**

### **B. BASIS FOR PROCESSING FEES**

Processing fees for the application are based upon the direct and indirect costs that the Forest Service incurs in reviewing the application, conducting environmental analyses of the effects of the proposed use, reviewing any applicant-generated environmental documents and studies, conducting site visits, evaluating the applicant's technical and financial qualifications, making a decision on whether to issue the authorization, and preparing documentation of analyses, decisions, and authorizations for the application. The processing fee for the application shall be based only on costs that are necessary for processing the application. "Necessary for" means that but for the application, the costs would not have been incurred. The processing fee shall not include costs for studies for programmatic planning or analysis or other agency management objectives, unless they are necessary for processing the application. Proportional costs for analyses, such as capacity studies, that are necessary for the application may be included in the processing fee.

### **C. AGREEMENT**

In consideration of the foregoing, the parties agree as follows:

1. Scope of Work. The Forest Service shall develop a scope of work for processing the application and an estimate of the Forest Service's costs to process the application, which will be incorporated into this agreement as Appendix C. This scope of work shall report direct costs in categories that correspond to those in the Forest Service's accounting system, e.g., job code, personnel compensation based upon the cost to the government (salary and benefits), travel, and other direct services, materials, and supplies. In addition, the estimate of the Forest Service's processing costs shall include the agency's indirect costs based upon the approved annual indirect cost rate. Classification of costs as direct or indirect shall be in accordance with the published Forest Service budget for the applicable fiscal year.
2. Environmental Analysis. The Forest Service shall supervise the preparation of the environmental analysis associated with the application in compliance with applicable legal requirements, including public review of the analysis, analysis of public comments, and decision documentation. In exercising this responsibility, the Forest Service shall endeavor to foster cooperation among other agencies involved in the process, and to integrate National Environmental Policy Act requirements and other environmental review and consultation requirements to avoid, to the fullest extent possible, duplication of efforts by those agencies. However, the Forest Service shall not delegate to any other agency its authority over the scope and content of the environmental analysis, or approval or denial of the application.
3. Billing. The Forest Service shall bill the applicant prior to commencement of work. The applicant agrees to pay the estimated processing fee of \$8,238. The bill for the estimated processing fee is attached.
4. Payment. The applicant shall pay the estimated processing fee within 30 days of the date the bill for the fee is issued. The Forest Service shall not initiate processing the application until the estimated processing fee is paid. If the applicant fails to pay the estimated processing fee or the fee is late, the Forest Service shall cease processing the application until the fee is paid.
5. Statement of Costs. The Forest Service shall upon completion of this project report costs incurred for processing the application by providing a financial statement from the Forest Service's accounting system to the applicant.

6. Underpayment. When the estimated processing fee is lower than the full actual costs of processing an application submitted under the Mineral Leasing Act, or lower than the full reasonable costs (when the applicant has not waived payment of reasonable costs) of processing an application submitted under other authorities, the applicant shall pay the difference between the estimated and full actual or reasonable processing costs within 30 days of billing.

7. Overpayment. If payment of the processing fee exceeds the full actual costs of processing an application submitted under the Mineral Leasing Act, or the full reasonable costs (when the applicant has not waived payment of reasonable costs) of processing an application submitted under other authorities, the Forest Service shall either (a) refund the excess payment to the applicant or (b) at the applicant's request, credit it towards monitoring fees due.

8. Disputes

a. If the applicant disagrees with the estimated dollar amount of the processing costs, the applicant may submit a written request before the disputed fee is due for substitution of alternative estimated costs to the immediate supervisor of the authorized officer who determined the estimated costs. The written request must include supporting documentation.

b. If the applicant pays the full disputed processing fee, the Forest Service shall continue to process the application during the supervisory officer's review of the disputed fee, unless the applicant requests that the application processing cease.

c. If the applicant fails to pay the full disputed processing fee, the Forest Service shall suspend further processing of the application pending the supervisory officer's determination of an appropriate processing fee and the applicant's payment of that fee.

d. The authorized officer's immediate supervisor shall render a decision on a disputed processing fee within 30 calendar days of receipt of the written request from the applicant. The supervisory officer's decision is the final level of administrative review. The dispute shall be decided in favor of the applicant if the supervisory officer does not respond to the written request within 30 days of receipt.

9. Lack of Administrative Appeal. A decision by an authorized officer to assess a processing fee or to determine the estimated costs is not subject to administrative appeal. A decision by an authorized officer's immediate supervisor in response to a request for substitution of alternative estimated costs likewise is not subject to administrative appeal.

10. Amendment. Modifications to this agreement shall be made in writing and shall be signed and dated by both parties.

11. Expiration and Termination. This agreement expires on **December 31, 2008**. Either party, in writing, may terminate this agreement in whole or in part at any time before it expires. The applicant is responsible for all Forest Service costs covered by this agreement that are incurred up to the date of expiration or termination.

12. Principal Point of Contact. The Forest Service and the applicant shall each establish a principal point of contact for purposes of this agreement.

The Forest Service's contact is Miki Fujikawa, Realty Specialist, (425) 888-1421 x241.

The applicant's contact is Mary Beth Asklund, WSDOT, (509) 667-2939

This agreement is accepted subject to all terms and conditions.

Paul J. Mahre  
Mary Beth Asklund Paul J. Mahre  
Washington State Department of Transportation

2/27/08  
Date

Approved As To Form

Ann E. Selavy  
Assistant Attorney General for Washington State  
Department of Transportation

2-21-08  
Date

[Signature]  
Y. Robert Iwamoto  
Forest Supervisor  
USDA, Forest Service

03/04/08  
Date

According to the Paperwork Reduction Act of 1995, an agency may not conduct or sponsor, and a person is not required to respond to a collection of information unless it displays a valid OMB control number. The valid OMB control number for this information collection is 0596-0082. The time required to complete this information collection is estimated to average 4 hours per response, including the time for reviewing instructions, searching existing data sources, gathering and maintaining the data needed, and completing and reviewing the collection of information.

The U.S. Department of Agriculture (USDA) prohibits discrimination in all its programs and activities on the basis of race, color, national origin, gender, religion, age, disability, political beliefs, sexual orientation, and marital or family status. (Not all prohibited bases apply to all programs.) Persons with disabilities who require alternative means for communication of program information (Braille, large print, audiotape, etc.) should contact USDA's TARGET Center at 202-720-2600 (voice and TDD).

To file a complaint of discrimination, write USDA, Director, Office of Civil Rights, 1400 Independence Avenue, SW, Washington, DC 20250-9410 or call (800) 975-3272 (voice) or (202) 720-6382 (TDD). USDA is an equal opportunity provider and employer.

The Privacy Act of 1974 (5 U.S.C. 552a) and the Freedom of Information Act (5 U.S.C. 552) govern the confidentiality to be provided for information received by the Forest Service.

## APPENDIX A

### Applications and Authorizations Subject to this Agreement

Applications

Authorizations

# Appendix A1

D-14B Ho. 0392-0062  
(Expires 5/30/95)

| USDA-Forest Service<br><b>SPECIAL-USE APPLICATION AND REPORT</b><br>(Ref.: FSM 2712, 36 CFR 251.54)   | FOREST SERVICE USE ONLY  |   |  |                      |
|---|--|---|--|----------------------|
|   | Date Received<br>(mo/day/yr)<br>____/____/____   | Region Number<br>_____  | State Code<br>_____                    | County Code<br>_____ |
| <b>INSTRUCTIONS</b><br><br>Applicant should request a meeting with the Forest Service representative responsible for processing the application, prior to completing this form. This meeting will allow a discussion of the form's requirements and identify those items to be omitted.   | Congressional Dist. Number<br>_____  | Forest Code<br>(Admin. Unit No.)<br>_____   | Unit ID Symbol<br>(NFFID No.)<br>_____ |                      |
|   | Ranger Dist. No.<br>(Resp. Dist.)<br>_____   | User Number<br>_____  | Kind of Use Code<br>_____              |                      |
| PART I—APPLICATION (Applicant Completes)  |  |   |  |                      |
| 1. Applicant Name and Address<br>(include Zip Code)<br><br>Washington State Department<br>of Transportation<br><br>P.O. Box 98<br>Wenatchee, WA 98807   | 2. Authorized Agent Name, Title and Address (include Zip Code) if different from Item 1.<br><br>Same | 3. Area Code and Telephone Number<br><br>a. Applicant's<br>(509) 663-9668<br><br>b. Authorized Agent's<br>Same  |  |                      |
| 4. As applicant are you? (Mark one box with "X")<br>a. <input type="checkbox"/> Individual<br>b. <input type="checkbox"/> Corporation*<br>c. <input type="checkbox"/> Partnership/Association*<br>d. <input checked="" type="checkbox"/> State Government/State Agency<br>e. <input type="checkbox"/> Local Government<br>f. <input type="checkbox"/> Federal Agency<br>* If marked "X", complete PART II.  |  | 5. Specify what application is for: (Mark one box with "X")<br>a. <input type="checkbox"/> New authorization*<br>b. <input checked="" type="checkbox"/> Renew existing authorization<br>c. <input type="checkbox"/> Amend existing authorization*<br>d. <input type="checkbox"/> Other*<br>* If marked "X", provide details under Item 7. |  |                      |
| 6. If you are an individual or partnership, are you also a citizen(s) of the United States?<br><input type="checkbox"/> Yes <input type="checkbox"/> No   |  |   |  |                      |
| 7. Describe in detail the land use, including: (a) type of use, activity, or facility; (b) related structures and facilities; (c) physical specifications (length, width, acres, etc.); (d) term of years needed; (e) time of year of use or operation; (f) duration and timing of construction; (g) temporary work areas needed for construction; and (h) anticipated need for future expansion. (If extra space is needed, use Page 3, REMARKS).<br><br>a. Storage of sand for use on roadway for ice and snow control during winter months.<br>b. Small shed to store front end loader only.<br>c. As per attached maps. 0.770 +/- acre.<br>d. 10 years with option to renew.<br>e. Year round stockpiling. Primary use in winter only.<br>f. Minor clean up of area only. Existing site.<br>g. None.<br>h. None |  |   |  |                      |
| 8. Attach map covering area and show location of proposed use and/or furnish legal description of the land.<br>See attached Map   |  |   |  |                      |
| 9. Give statement of your technical and financial capability to construct, operate, and terminate the use for which authorization is requested, including the protection and restoration of Federal lands. (If extra space is needed, use page 3, REMARKS).<br><br>Washington State Department of Transportation is obligated by Federal and State laws and regulations to restore and reclaim upon termination.  |  |   |  |                      |

An existing site adjacent is under overhead high voltage transmission power lines. This is a dangerous situation.

10b. Give explanation of why it is necessary to utilize Federal lands and why the alternatives in Item 10a were not selected.

Site mentioned in 10a is dangerous due to overhead power lines.

11. Provide statement of need for proposed use, including the economic feasibility and items such as: (a) cost of proposal (construction, operation, and maintenance); (b) estimated cost of next best alternative; and (c) expected public benefits. (If extra space is needed, use page 3, REMARKS).

- a. This is an existing site. There is no cost to WSDOT if we can continue to use it.
- b. Next best alternative is under power lines.
- c. This site is not a safety hazard to workers and will allow increased and faster service to the public in sanding and maintaining the highways.

12. Describe probable effects on the area population, including social and economic aspects, and rural lifestyles.

None.

13. Describe likely environmental effects that the proposed use will have on: (a) air quality; (b) visual impact; (c) surface and ground water quality and quantity; (d) control or structural change on any stream or other body of water; (e) existing noise levels; (f) land surface, including vegetation, permafrost, soil and soil stability; and (g) populations of fish, plant, wildlife and marine life, including threatened and endangered species. (If extra space is needed, use page 3, REMARKS).

- a. None
- b. Minor visual impact and less visible than any other site. Screening will be maintained.
- c. None
- d. None.
- e. No Change.
- f. None
- g. none.

14. Describe what actions will be taken to protect the environment from the effects of the proposed use.

Dust control as necessary.

15. Name all Federal, State, County or other department(s)/agency(ies) where an application for this is being filed. Attach appropriate license, building permit, certificate or other approval document.

None at present.

I HEREBY CERTIFY, that I am of legal age and authorized to do business in the State and that I have personally examined the information contained in the application and that this information is correct to the best of my knowledge.

15a. Applicant's Signature (Sign in Ink)

15b. Date

*Donald S. Semm*  
Donald S. Semm, Regional Administrator

11/1/95

Title 18, U.S.C. Section 1001, makes it a crime for any person knowingly and willfully to make to any department or agency of the United States any false, fictitious, or fraudulent statements or representations as to any matter within its jurisdiction.

PART II—SUPPLEMENTAL INFORMATION (Applicant Completes)

MARK "X" IN APPROPRIATE BOX BELOW

I—PRIVATE CORPORATIONS

ATTACHED

FILED\*

a. Articles of Incorporation



b. Corporation Bylaws



c. A certification from the State showing the corporation is in good standing and is entitled to operate within the State.



d. Copy of resolution authorizing filing



e. The name and address of each shareholder owning 3 percent or more of the shares, together with the number and percentage of any class of voting shares of the entity which such shareholder is authorized to vote and the name and address of each affiliate of the entity together with, in the case of an affiliate controlled by the entity, the number of shares and the percentage of any class of voting stock of that affiliate owned, directly or indirectly, by that entity, and in the case of an affiliate which controls that entity, the number of shares and the percentage of any class of voting stock of that entity owned, directly or indirectly, by the affiliate.



f. If application is for an oil or gas pipeline, describe any related right-of-way or temporary use permit applications, and identify previous applications.



g. If proposed land use involves other Federal lands identify each agency impacted by proposal.



II—PUBLIC CORPORATIONS

a. Copy of law forming corporation



b. Proof of organization



c. Copy of Bylaws



d. Copy of resolution authorizing filing



e. If application is for an oil or gas pipeline, provide information required by Item "i-f" and "i-g" above.



III—PARTNERSHIP OR OTHER UNINCORPORATED ENTITY

a. Articles of association, if any



b. If one partner is authorized to sign, resolution authorizing action is



c. Name and address of each participant, partner, association, or other



d. If application is for an oil or gas pipeline, provide information required by Item "i-f" and "i-g" above.



\* If the required information is already filed with the Forest Service and is current, check box titled "Filed." Provide the file identification information (e.g., number, date, code, name and office at which filed). If not on file or current, attach requested information.

REMARKS: (This space is provided for more detailed responses to PART I.) Please indicate the item numbers to which these responses apply. Attach sheets, if additional space is needed.

**PART III—REPORT ON APPLICATION (Forest Officer Completes)**

1. General description of the area and adaptability for the proposed use. Outline area on separate map if needed to clarify proposed use.

2. If previously under authorization indicate:

a. Name of Holder

b. Date Authorized

c. Date Closed

3. Describe any encumbrances on the land, such as withdrawals, power projects, easements, rights-of-way, mining claims, leases, etc. Show on map provided.

4. State approximate amount and kinds of timber to be cut, recommended stumpage prices, method of scaling; include recommendation on disposal of merchantable timber: (a) to holder at current damage appraisal or (b) to others than holder under regular timber sale procedure.

5a. Will proposed use conform to Forest Land and Resource Management Plan?

Yes  No

b. Has an Environmental Assessment been prepared?

Yes (Attach)  No

c. Has an Environmental Impact Statement (P.L. 91-190, 42 USC 4321) been prepared?

Yes (Attach)  No

(Note: If "No" is marked with an "X" in any of the above questions, explain in item 6 below.)

6. Recommendations, including any factors which might affect the granting of the authorization or future use of the land.

7. List mandatory and optional clauses which should be made a part of this authorization (See FSM 2780).

8. Fee recommendation (Describe here or on computation sheet attached).

9a. RECOMMEND Approval\* or Disapproval\*

b. Signature (Sign in ink)

c. Title

d. Date

10a. FINAL Approval\* or Disapproval\*

b. Signature (Sign in ink)

c. Title

d. Date

\* Do not sign by lining it out.

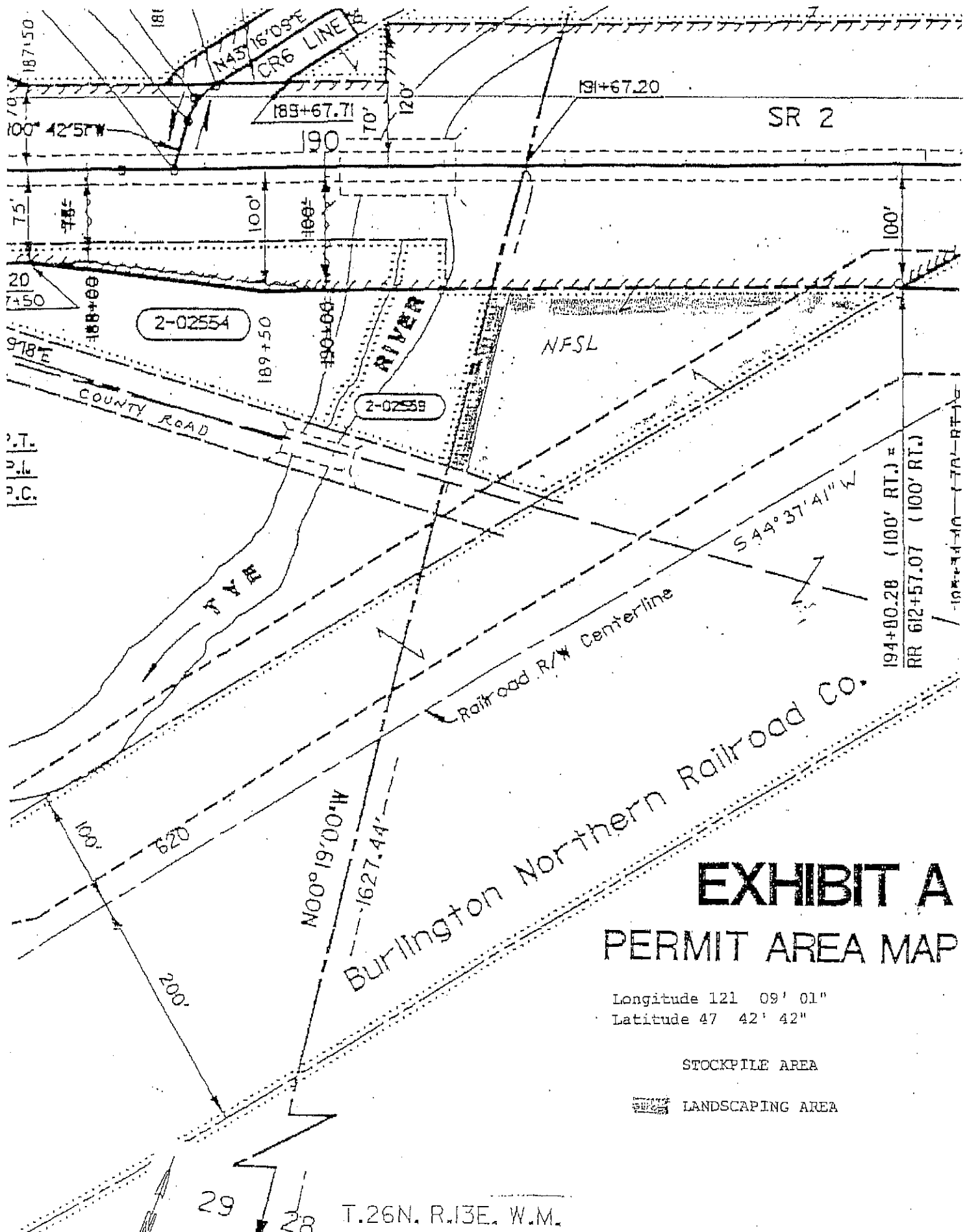

# EXHIBIT A

## PERMIT AREA MAP

Longitude 121 09' 01"  
 Latitude 47 42' 42"

STOCKPILE AREA

LANDSCAPING AREA

T.26N. R.13E. W.M.

|   |   |   |  |                      |
|---|---|---|--|----------------------|
| USDA-Forest Service<br><b>SPECIAL-USE APPLICATION AND REPORT</b><br>(Ref.: FSM 2712, 36 CFR 251.54)   | <b>FOREST SERVICE USE ONLY</b>  |   |  |                      |
|   | Date Received<br>(mo/day/yr)<br><u>08/07/95</u>   | Region Number<br>_____  | State Code<br>_____  | County Code<br>_____ |
| <b>INSTRUCTIONS</b><br>Applicant should request a meeting with the Forest Service representative responsible for processing the application, prior to completing this form. This meeting will allow a discussion of the form's requirements and identify those items to be omitted.   | Congressional Dist. Number<br>_____   | Forest Code<br>(Admin. Unit No.)<br>_____   | Unit ID Symbol<br>(NFFID No.)<br>_____   |                      |
|   | Ranger Dist. No.<br>(Resp. Dist.)<br>_____  | User Number<br>_____  | Kind of Use Code<br>_____  |                      |
| <b>PART I—APPLICATION (Applicant Completes)</b>   |   |   |  |                      |
| 1. Applicant Name and Address<br>(include Zip Code)<br>Washington State<br>Department of Transportation<br>P.O. Box 98<br>Wenatchee, WA 98807   | 2. Authorized Agent Name, Title and Address (include Zip Code) if different from Item 1.<br>Same as Item 1. |   | 3. Area Code and Telephone Number<br>a. Applicant's<br>509-663-9668<br>b. Authorized Agent's |                      |
| 4. As applicant are you? (Mark one box with "X")<br>a. <input type="checkbox"/> Individual<br>b. <input type="checkbox"/> Corporation*<br>c. <input type="checkbox"/> Partnership/Association*<br>d. <input checked="" type="checkbox"/> State Government/State Agency<br>e. <input type="checkbox"/> Local Government<br>f. <input type="checkbox"/> Federal Agency<br>* If marked "X", complete PART II.  |   | 5. Specify what application is for: (Mark one box with "X")<br>a. <input type="checkbox"/> New authorization*<br>b. <input checked="" type="checkbox"/> Renew existing authorization<br>c. <input type="checkbox"/> Amend existing authorization*<br>d. <input type="checkbox"/> Other*<br>* If marked "X", provide details under Item 7. |  |                      |
| 6. If you are an individual or partnership, are you also a citizen(s) of the United States?<br><input type="checkbox"/> Yes <input type="checkbox"/> No   |   |   |  |                      |
| 7. Describe in detail the land use, including: (a) type of use, activity, or facility; (b) related structures and facilities; (c) physical specifications (length, width, acres, etc.); (d) term of years needed; (e) time of year of use or operation; (f) duration and timing of construction; (g) temporary work areas needed for construction; and (h) anticipated need for future expansion. (If extra space is needed, use Page 3, REMARKS).<br>a. Avalanche control gun tower site.<br>b. None<br>c. Irregular area, see map, approximately 1.90 acres.<br>d. Indefinite.<br>e. Use during winter snow danger season.<br>f. tower is in place, construction is complete.<br>g. No temporary work areas needed.<br>h. Future expansion not anticipated. |   |   |  |                      |
| 8. Attach map covering area and show location of proposed use and/or furnish legal description of the land.<br><u>See attached maps.</u>  |   |   |  |                      |
| 9. Give statement of your technical and financial capability to construct, operate, and terminate the use for which authorization is requested, including the protection and restoration of Federal lands. (If extra space is needed, use page 3, REMARKS).<br>Washington State Department of Transportation.   |   |   |  |                      |

10a. Describe other reasonable alternative proposals considered.

This is an established site. Other areas were considered at the time this site was constructed, but this is the most effective location for gun tower avalanche control.

10b. Give explanation of why it is necessary to utilize Federal lands and why the alternatives in Item 10a were not selected.

This site is necessary to control avalanches to protect the highway and the traveling public from avalanche danger.

11. Provide statement of need for proposed use, including the economic feasibility and items such as: (a) cost of proposal (construction, operation, and maintenance); (b) estimated cost of next best alternative; and (c) expected public benefits. (If extra space is needed, use page 3, REMARKS).

Needed for avalanche control.

- a. Construction is complete.
- b. same as a.
- c. Public benefit in avalanche protection.

12. Describe probable effects on the area population, including social and economic aspects, and rural lifestyles.

None

13. Describe likely environmental effects that the proposed use will have on: (a) air quality; (b) visual impact; (c) surface and ground water quality and quantity; (d) control or structural change on any stream or other body of water; (e) existing noise levels; (f) land surface, including vegetation, permafrost, soil and soil stability; and (g) populations of fish, plant, wildlife and marine life, including threatened and endangered species. (If extra space is needed, use page 3, REMARKS).

- a. Temporary minor air quality impact during use.
- b. Site is partially screened from highway.
- c. Very minor surface water impact if any.
- d. None.
- e. Noise during operation only by launching explosive shells.
- f. None.
- g. None.

14. Describe what actions will be taken to protect the environment from the effects of the proposed use.

Very little soil disturbed if any and a very minimum of the cutting of brush and small trees for site paths for operation.

15. Name all Federal, State, County or other department(s)/agency(ies) where an application for this is being filed. Attach appropriate license, building permit, certificate or other approval document.

None.

I HEREBY CERTIFY, that I am of legal age and authorized to do business in the State and that I have personally examined the information contained in the application and that this information is correct to the best of my knowledge.

15a. Applicant's Signature (Sign in ink)

15b. Date

*Robert Stowe, Acting*

Region Administrator

8/3/95

Title 18, U.S.C. Section 1001, makes it a crime for any person knowingly and willfully to make to any department or agency of the United States any false, fictitious, or fraudulent statements or representations as to any matter within its jurisdiction.

**PART III—REPORT ON APPLICATION (Forest Officer Completes)**

1. General description of the area and adaptability for the proposed use. Outline area on separate map if needed to clarify proposed use.

2. If previously under authorization indicate:

a. Name of Holder

b. Date Authorized

c. Date Closed

3. Describe any encumbrances on the land, such as withdrawals, power projects, easements, rights-of-way, mining claims, leases, etc. Show on map provided.

4. State approximate amount and kinds of timber to be cut, recommended stumpage prices, method of scaling; include recommendation on disposal of merchantable timber: (a) to holder at current damage appraisal or (b) to others than holder under regular timber sale procedure.

5a. Will proposed use conform to Forest Land and Resource Management Plan?

Yes  No

b. Has an Environmental Assessment been prepared?

Yes (Attach)  No

c. Has an Environmental Impact Statement (P.L. 91-190, 42 USC 4321) been prepared?

Yes (Attach)  No

(Note: If "No" is marked with an "X" in any of the above questions, explain in Item 6 below.)

6. Recommendations, including any factors which might affect the granting of the authorization or future use of the land.

7. List mandatory and optional clauses which should be made a part of this authorization (See FSM 2780).

8. Fee recommendation (Describe here or on computation sheet attached).

9a. RECOMMEND Approval\* or Disapproval\*

b. Signature (Sign in ink)

c. Title

d. Date

10a. FINAL Approval\* or Disapproval\*

b. Signature (Sign in ink)

c. Title

d. Date

\* Delete one by lining it out.

T. 25 N. R. 13 E. W. M.

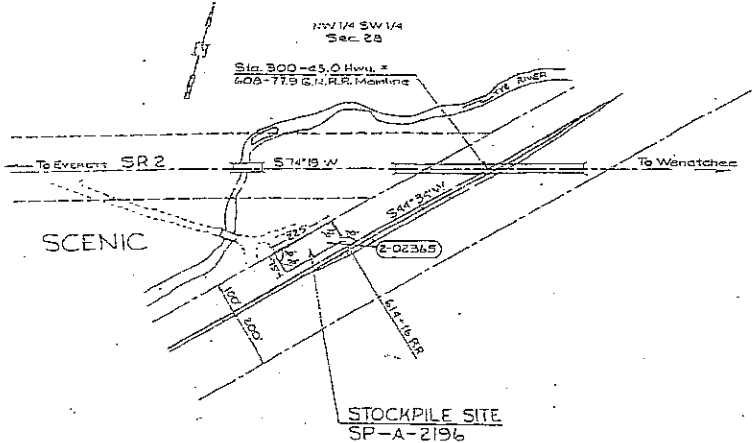

| OWNERSHIP  |                              |          |
|------------|------------------------------|----------|
| PARCEL NO. | NAME                         | LEASE    |
| 2-02365    | Burlington Northern Railroad | 0.35 AC. |

T. 26 N. R. 13 E. W. M.

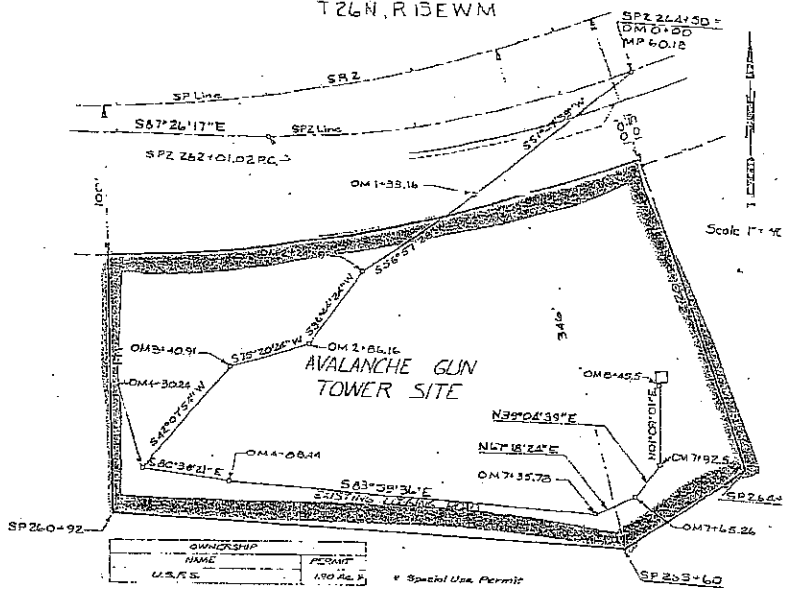

| OWNERSHIP |            |
|-----------|------------|
| NAME      | PERMIT     |
| U.S.F.S.  | 190 AC. P. |

\* Special Use Permit

IC 2-17-04598  
TUNNEL CREEK GUN  
TOWER SITE

SEE DRAWING FOR LEGEND TO THIS PLAN  
THIS PLAN IS THE PROPERTY OF KING COUNTY  
IT IS LOANED TO YOU BY KING COUNTY  
IT IS NOT TO BE REPRODUCED OR COPIED

KING COUNTY  
SUNDRY SITE PLANS

STOCKPILE SITE, SP-A-2196 & AVALANCHE GUN TOWER SITE

WASHINGTON STATE DEPARTMENT OF TRANSPORTATION  
OLYMPIA, WASHINGTON

DUANE BERNTSON SECRETARY



*Chick Smith*

T. 26 N., R. 13 E. W.M.

MILEAGE

EQUATION  
 SP 217-00 28 ECT 4th  
 SP 263-45 95 POT 8k

EQUATION  
 SP 282-15 82 POT 4th  
 SP 282-48 49 57 BK.

END OF PROJECT  
 STA. SP 281+87.52  
 M.P. 60.51

NW 1/4 NW 1/4 Sec. 27  
 U.S. Government

SW 1/4 NW 1/4 Sec. 27  
 U.S. Government

SE 1/4 NW 1/4 Sec. 27  
 U.S. Government

IC 2-17-04598  
 TUNNEL CREEK GUN TOWER SITE

SCALE 1" = 100'

| LEGEND               |       |
|----------------------|-------|
| Existing Pk          | ----- |
| Proposed Pk          | ----- |
| Temporary Pk         | ----- |
| Utility setback line | ----- |
| Existing Edge of C&N | ----- |
| Right of Way         | ----- |

| PI (STATION) | CURVE DATA   |         |         |          | SPIRAL T.S. TO S.C. |       |      | SPIRAL C.S. TO S.T. |       |      |
|--------------|--------------|---------|---------|----------|---------------------|-------|------|---------------------|-------|------|
|              | Δ            | P       | T       | L        | a                   | DE    | Ls   | a                   | DE    | Ls   |
| SP 275+06.11 | 13°13'13" LT | 576.00' | 275.40' | 1312.35' | 1.51                | 32.75 | 0.59 | 2.52                | 19.55 | 3.93 |
| SP 280+33.70 | 9°15'45" LT  | 612.00' | 332.69' | 952.06'  |                     |       |      |                     |       |      |
| SP 273+15.25 | 5°48'14" LT  | 612.00' | 332.22' | 951.59'  |                     |       |      |                     |       |      |
| SS 2+21.00   | 11°07'27" RT | 670'    | 329'    | 123.76'  |                     |       |      |                     |       |      |
| SS 3+46.53   | 10°34'25" LT | 52.55'  | 58.42'  | 101.65'  |                     |       |      |                     |       |      |

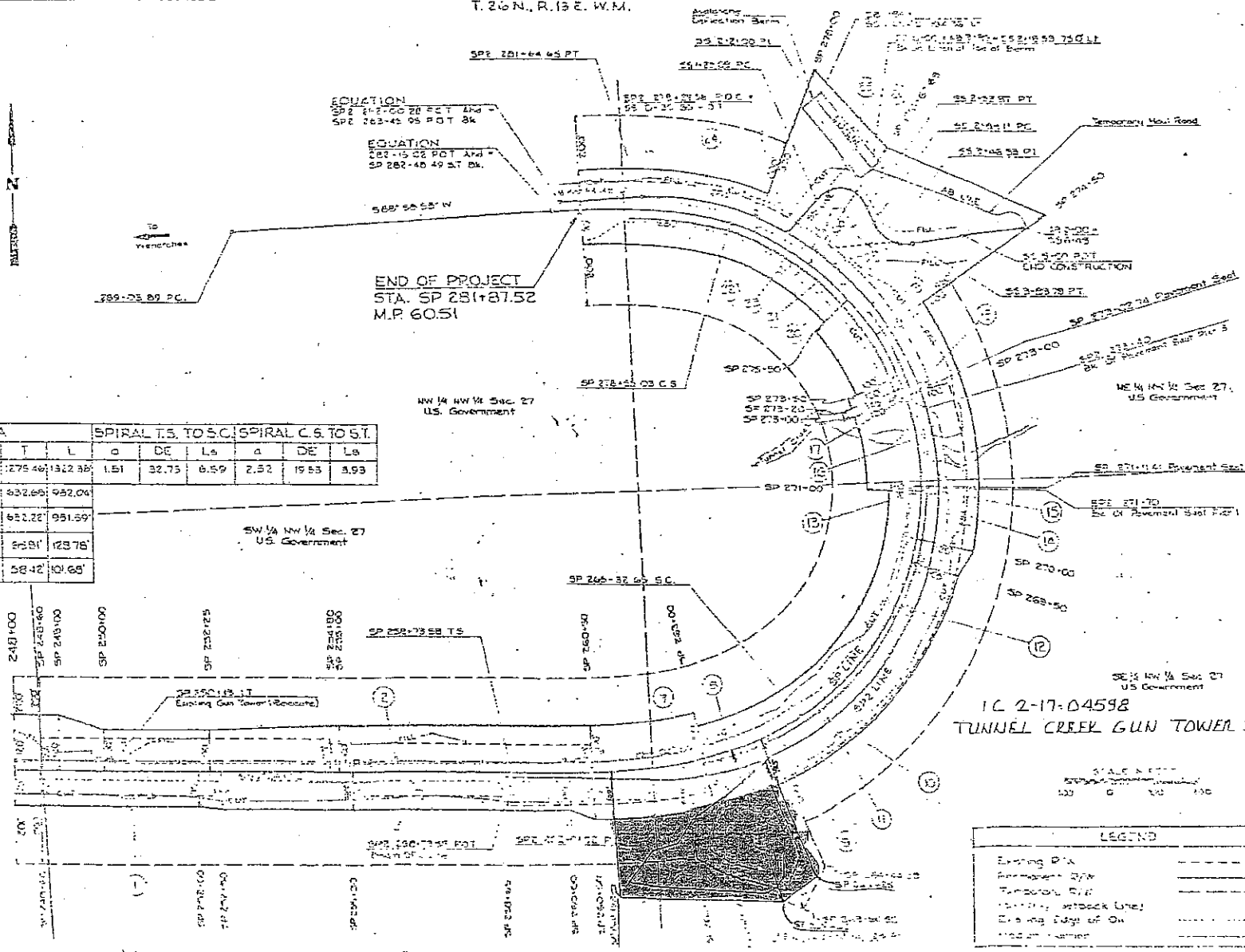

HIGHWAY DIVISION

## APPENDIX B

### Description and Map of the Geographic Area

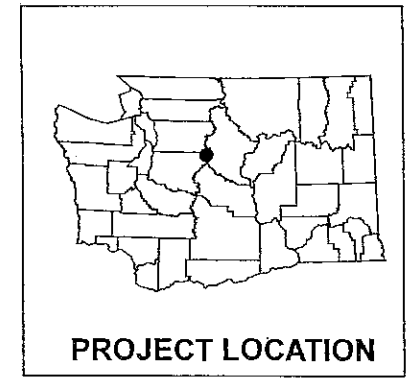

# APPENDIX B WINTER OPERATIONS FACILITY AREAS

AVALANCHE CONTROL AREAS  
WINTER OPERATIONS FACILITIES



PROJECT LOCATION

## LEGEND

-  AVALANCHE CHUTES
-  MILE POST LOCATON
-  FACILITY LOCATION

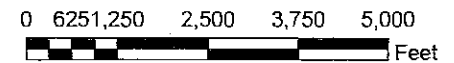
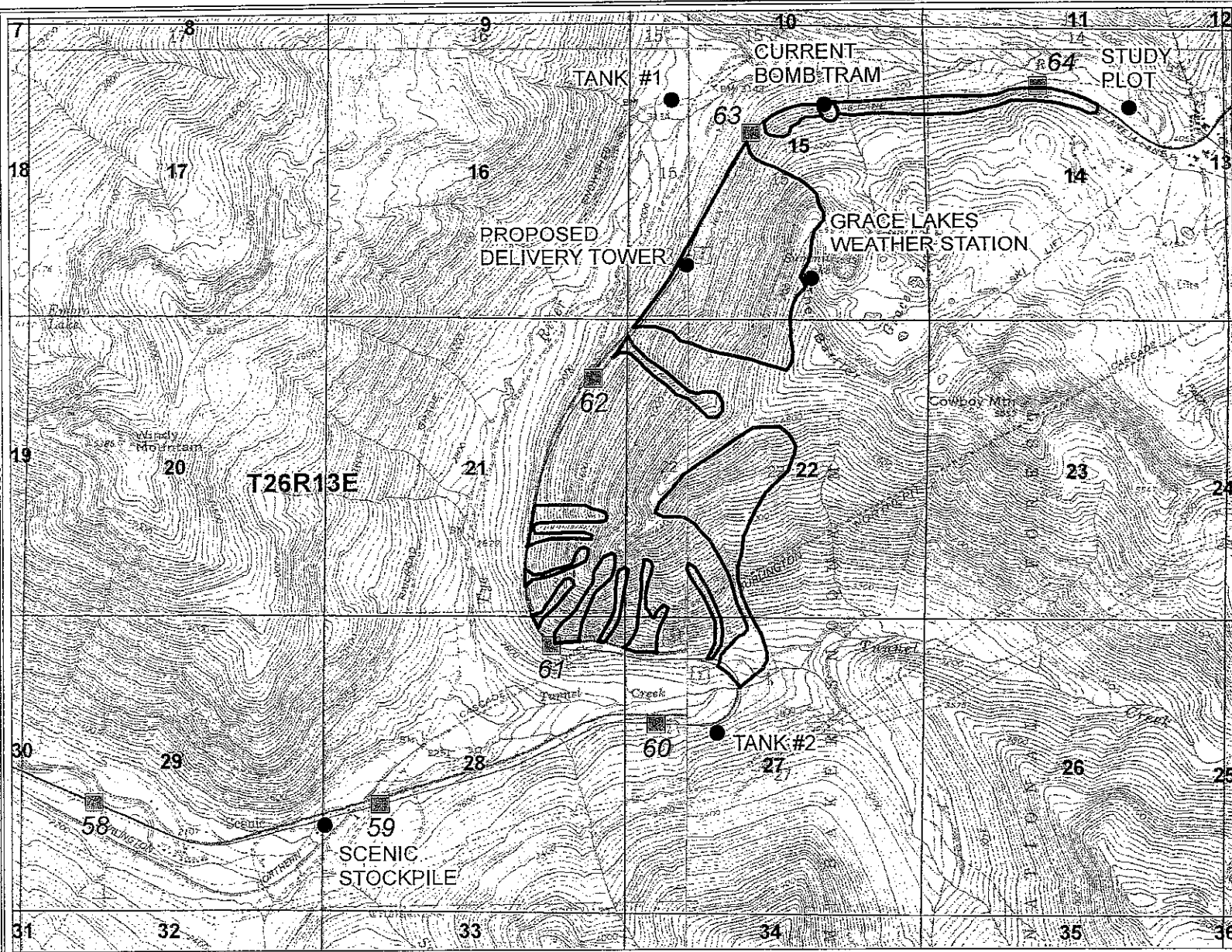

EXHIBIT 1



## APPENDIX C

### Scope of Work



# Estimation Sheet for Cost Recovery and/or Fee

SPUGR10L  
Server

11/01/2007 Page 1 of 3



| Processing                       | Amendment# :               | Type of NEPA : CE   |
|----------------------------------|----------------------------|---------------------|
| Item                             | Item Description           | Est. Hours          |
| ARCHAEOLOGIST/CULTURAL RESOURCES | Cultural report            | 12                  |
| ARCHAEOLOGIST/CULTURAL RESOURCES | Heritage specialist review | 4                   |
| BOTANIST                         | Plant survey and report    | 28                  |
| PERMIT ADMINISTRATOR             | Cost recovery agreement    | 16                  |
| PERMIT ADMINISTRATOR             | NEPA decision memo         | 32                  |
| PERMIT ADMINISTRATOR             | Tribal consultation letter | 6                   |
| PERMIT ADMINISTRATOR             | Public scoping letter      | 8                   |
| PERMIT ADMINISTRATOR             | Process permits            | 32                  |
| PERMIT ADMINISTRATOR             | Review operating plans     | 24                  |
| FISHERIES BIOLOGIST              | Fish report                | 24                  |
| LANDSCAPE ARCHITECT              | Review building design     | 4                   |
| NEPA COORDINATOR                 | Review NEPA document       | 8                   |
| WILDLIFE BIOLOGIST               | Wildlife report            | 8                   |
| <b>Total Hours :</b>             |                            | <b>206</b>          |
|                                  |                            | <b>Category : 6</b> |

For Categories 5 or 6 Determine Estimated and Actual Costs:

| Item                             | Item Description           | Hourly Rate | Estimated |            | Actual |      | Comments |
|----------------------------------|----------------------------|-------------|-----------|------------|--------|------|----------|
|                                  |                            |             | Hours     | Cost       | Hours  | Cost |          |
| ARCHAEOLOGIST/CULTURAL RESOURCES | Cultural report            | \$30.23     | 12        | \$362.76   |        |      |          |
| ARCHAEOLOGIST/CULTURAL RESOURCES | Heritage specialist review | \$53.44     | 4         | \$213.76   |        |      |          |
| BOTANIST                         | Plant survey and report    | \$49.48     | 28        | \$1,385.44 |        |      |          |
| FISHERIES BIOLOGIST              | Fish report                | \$44.18     | 24        | \$1,060.32 |        |      |          |
| LANDSCAPE ARCHITECT              | Review building design     | \$40.95     | 4         | \$163.80   |        |      |          |
| NEPA COORDINATOR                 | Review NEPA document       | \$42.34     | 8         | \$338.72   |        |      |          |
| PERMIT ADMINISTRATOR             | Cost recovery agreement    | \$28.44     | 16        | \$455.04   |        |      |          |
| PERMIT ADMINISTRATOR             | NEPA decision memo         | \$28.44     | 32        | \$910.08   |        |      |          |
| PERMIT ADMINISTRATOR             | Process permits            | \$28.44     | 32        | \$910.08   |        |      |          |
| PERMIT ADMINISTRATOR             | Public scoping letter      | \$28.44     | 8         | \$227.52   |        |      |          |
| PERMIT ADMINISTRATOR             | Review operating plans     | \$28.44     | 24        | \$682.56   |        |      |          |
| PERMIT ADMINISTRATOR             | Tribal consultation letter | \$28.44     | 6         | \$170.64   |        |      |          |



# Estimation Sheet for Cost Recovery and/or Fee

SPUCR10L  
Server

11/01/2007 Page 2 of 3



|                       |                          |             |             |                       |                    |
|-----------------------|--------------------------|-------------|-------------|-----------------------|--------------------|
| WILDLIFE BIOLOGIST    | Wildlife report          | \$39.96     | 8           | \$319.68              |                    |
|                       | <b>Sub - Totals :</b>    |             | <b>2,06</b> | <b>\$7,200.40</b>     |                    |
| <b>Other Expenses</b> | <b>Item Description</b>  |             |             | <b>Estimated Cost</b> | <b>Actual Cost</b> |
| OTHER EXPENSE         | COPYING AND PRINTING     |             |             | \$90.00               |                    |
|                       | <b>Sub - Totals :</b>    |             |             | <b>\$90.00</b>        |                    |
|                       | <b>Totals :</b>          |             |             | <b>\$7,290.40</b>     |                    |
|                       | <b>Add Burden Rate :</b> | <b>13 %</b> |             | <b>\$947.75</b>       |                    |
|                       | <b>Grand Totals :</b>    |             |             | <b>\$8,238.15</b>     |                    |

Report Name: SPUCR10L  
Report Title: Estimation Sheet for Cost Recovery and/or Fee  
Run by: MFUJIKAWA  
Instance ID: 10602  
Instance Name: Server

**Selected By**

CN: 1053087010602

**Sorted By**

**Note** Table Used: II\_SU\_CR\_FEES, II\_SUF\_CRF

End of Report