



INTERAGENCY AGREEMENT
Between
WASHINGTON STATE PARKS AND RECREATION COMMISSION
And
WASHINGTON STATE DEPARTMENT OF TRANSPORTATION
BRIDGE & STRUCTURES OFFICE

RECEIVED

AGREEMENT# IA 911-191

JUN 02 2010

CONTRACTS

THIS AGREEMENT is made and entered into by and between the Washington State Parks and Recreation Commission, hereinafter referred to as "PARKS," and Washington State Department of Transportation – Bridge & Structures Office hereinafter referred to as the "CONTRACTOR".

IT IS THE PURPOSE OF THIS AGREEMENT to provide the professional expertise that does not exist within the limited staff availability of PARKS and that the CONTRACTOR can perform on a mutually beneficial basis.

THEREFORE, IT IS MUTUALLY AGREED THAT:

STATEMENT OF WORK

The CONTRACTOR shall furnish the necessary personnel, equipment, material, and/or services to repair the Cedar Falls Trestle, according to the drawings attached and made part of this agreement as **Exhibit "A"**.

PERIOD OF PERFORMANCE

Subject to its other provisions, the period of performance of this Agreement shall commence on the date signed by PARKS, and be completed on June 30, 2011, unless terminated sooner as provided herein. Agreement shall automatically expire on June 30, 2011, unless otherwise extended by amendment.

PAYMENT

Compensation for the work provided in accordance with this agreement has been established under the terms of RCW 39.34.130. The parties have estimated that the cost of accomplishing the work herein will not exceed **Forty-Three Thousand, One Hundred Sixty-Seven, and No/100ths Dollars (\$43,167.00)**. Payment for satisfactory performance of the work shall not exceed this amount unless the parties mutually agree to a higher amount prior to the commencement of any work which will cause the maximum payment to be exceeded. Compensation for services shall be based on the following rates and in accordance with the following terms, or as set forth in accordance with the budget in **Exhibit "B"** which is attached hereto and incorporated herein.

BILLING PROCEDURE

The CONTRACTOR shall submit invoices no more often than monthly. Payment to the CONTRACTOR for approved and completed work will be made by warrant or account transfer by PARKS within 30 days of receipt of the invoice. Upon expiration of the contract, any claim for payment not already made shall be submitted within 30 days after the expiration date or the end of

the fiscal year, whichever is earlier.

RECORDS MAINTENANCE

The parties to this contract shall each maintain books, records, documents and other evidence which sufficiently and properly reflect all direct and indirect costs expended by either party in the performance of the services described herein. These records shall be subject to inspection, review or audit by personnel of both parties, other personnel duly authorized by either party, the Office of the State Auditor, and federal officials so authorized by law. All books, records, documents, and other material relevant to this Agreement will be retained for six years after expiration and the Office of the State Auditor, federal auditors, and any persons duly authorized by the parties shall have full access and the right to examine any of these materials during this period.

Records and other documents, in any medium, furnished by one party to this agreement to the other party, will remain the property of the furnishing party, unless otherwise agreed. The receiving party will not disclose or make available this material to any third parties without first giving notice to the furnishing party and giving it a reasonable opportunity to respond. Each party will utilize reasonable security procedures and protections to assure that records and documents provided by the other party are not erroneously disclosed to third parties.

RIGHTS IN DATA

Unless otherwise provided, data which originates from this Agreement shall be "works for hire" as defined by the U.S. Copyright Act of 1976 and shall be owned by the state of Washington. Data shall include, but not be limited to, reports, documents, pamphlets, advertisements, books magazines, surveys, studies, computer programs, films, tapes, and/or sound reproductions. Ownership includes the right to copyright, patent, register, and the ability to transfer these rights.

INDEPENDENT CAPACITY

The employees or agents of each party who are engaged in the performance of this Agreement shall continue to be employees or agents of that party and shall not be considered for any purpose to be employees or agents of the other party.

AGREEMENT ALTERATIONS AND AMENDMENTS

This agreement may be amended by mutual agreement of the parties. Such amendments shall not be binding unless they are in writing and signed by personnel authorized to bind each of the parties.

TERMINATION

Either party may terminate this Agreement upon 30 days' prior written notification to the other party. If this Agreement is so terminated, the parties shall be liable only for performance rendered or costs incurred in accordance with the terms of this Agreement prior to the effective date of termination.

INDEMNIFICATION

Each party shall be responsible for the actions and inactions of itself and its own officers, employees, and agents acting within the scope of their authority.

TERMINATION FOR CAUSE

If for any cause, either party does not fulfill in a timely and proper manner its obligations under this Agreement, or if either party violates any of these terms and conditions, the aggrieved party will give the other party written notice of such failure or violation. The responsible party will be given the opportunity to correct the violation or failure within fifteen (15) working days. If failure or violation is not corrected, this Agreement may be terminated immediately by written notice of the aggrieved party to the other.

DISPUTES

In the event that a dispute arises under this Agreement, it shall be determined by a Dispute Board in the following manner: Each party to this agreement shall appoint one member to the Dispute Board. The members so appointed shall jointly appoint an additional member to the Dispute Board. The Dispute Board shall review the facts, contract terms and applicable statutes and rules and make a determination of the dispute. The determination of the Dispute Board shall be final and binding on the parties hereto. As an alternative to this process, either of the parties may request intervention by the Governor, as provided by RCW 43.17.330, in which event the Governor's process will control.

GOVERNANCE

This contract is entered into pursuant to and under the authority granted by the laws of the state of Washington and any applicable federal laws. The provisions of this agreement shall be construed to conform to those laws.

In the event of an inconsistency in the terms of this Agreement, or between its terms and any applicable statute or rule, the inconsistency shall be resolved by giving precedence in the following order:

- a. applicable state and federal statutes and rules;
- b. statement of work; and
- c. any other provisions of the agreement, including materials incorporated by reference.

ASSIGNMENT

The work to be provided under this Agreement, and any claim arising thereunder, is not assignable or delegable by either party in whole or in part, without the express prior written consent of the other party, which consent shall not be unreasonably withheld.

WAIVER

A failure by either party to exercise its rights under this agreement shall not preclude that party from subsequent exercise of such rights and shall not constitute a waiver of any other rights under this Agreement unless stated to be such in a writing signed by an authorized representative of the party and attached to the original Agreement.

SEVERABILITY

If any provision of this Agreement or any provision of any document incorporated by reference

shall be held invalid, such invalidity shall not affect the other provisions of this Agreement which can be given effect without the invalid provision, if such remainder conforms to the requirements of applicable law and the fundamental purpose of this agreement, and to this end the provisions of this Agreement are declared to be severable.

ALL WRITINGS CONTAINED HEREIN

This Agreement contains all the terms and conditions agreed upon by the parties. No other understandings, oral or otherwise, regarding the subject matter of this Agreement shall be deemed to exist or to bind any of the parties hereto.

PROJECT MANAGEMENT

The project representative for each of the parties shall be responsible for and shall be the contact person for all communications and billings regarding the performance of this Agreement.

The Project Representative for CONTRACTOR is: Harvey Coffman, Project Manager, WSDOT – Bridge & Structures Office, 7345 Linderson Way, SW, Tumwater, WA 98504-7340, telephone (360) 570-2556, and e-mail address: coffmah@wsdot.wa.gov

The Project Representative for PARKS is: Christine Parsons, Parks Development Region Manager, 270 – Ninth Stree NE, Suite 200, East Wenatchee, WA 98802-4477, telephone (509) 665-4334, and e-mail address: Christine.parsons@parks.wa.gov.

IN WITNESS WHEREOF, the parties have executed this Agreement.

Washington State Parks and Recreation Commission

Washington State Department of Transportation – Bridge & Structures Office

By: 

By: 

Title: ADMIN. FINANCIAL SERVICES

Title: Bridge Preservation Engineer

Date: 6/2/10

Date: 6-2-10

RECEIVED

JUN 02 2010
CONTRACTS

Approved As To Form:
William Van Hook
Asst. Attorney General
02/20/07

CONCRETE DEVIATION
AS SHOWN

APPROXIMATE POSITION
OF REINFORCING BARS

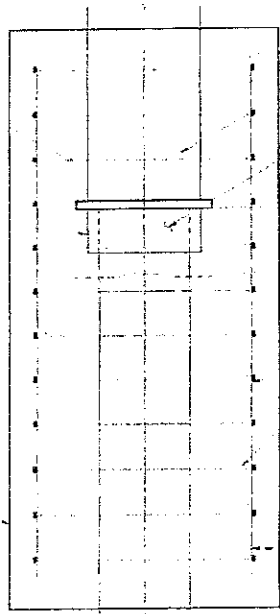

DETAIL 1

NEW SLEEVE SHALL BE CONCRETE OF
STRENGTH CLASS BASTA 175 MASON EXPOSED

FROM TOP OF EXISTING PILE TO TOP
OF NEW SLEEVE SHALL BE CASTED IN
CONCRETE CLASS BASTA 175 MASON AND
DURATION OF 28 DAYS AS DETAIL
OF CONSTRUCTION SPECIFICATIONS

APPROXIMATE POSITION AND
LENGTH OF REINFORCING BARS

EXISTING PILE

NEW SLEEVE

CONCRETE CLASS BASTA 175 MASON

DETAIL 1
BEARING/SLEEVE CONNECTION
AT CORNER OF STRAP

NOTE: REINFORCING BARS SHALL BE
WELDED TO THE TOP OF
EXISTING PILE WITH THE
WELDING BAR WELDED TO THE PILE

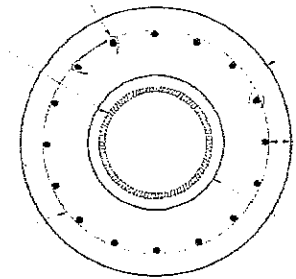

SECTION (A)

DETAIL CONNECTION BEARING AT
SLEEVE AND CORNER OF STRAP

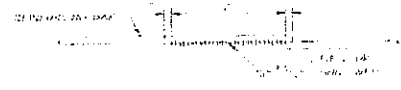

WELDED LAP SPLICE DETAIL

WELDED LAP SPLICE SHALL BE REINFORCING
BAR WELDED TO THE PILE

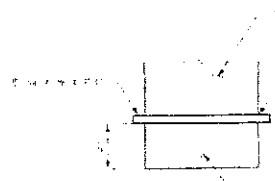

DETAIL (A)

BEARING DETAIL

FILE NO. 1

NO.	DESCRIPTION	DATE	BY	CHECKED
1	DESIGNED			
2	CHECKED			
3	APPROVED			
4	REVISION			
5	REVISION			
6	REVISION			
7	REVISION			
8	REVISION			
9	REVISION			
10	REVISION			

BRIDGE
AND
STRUCTURES
OFFICE



Washington State
Department of Transportation

DATE
BY

1
2
3
4
5

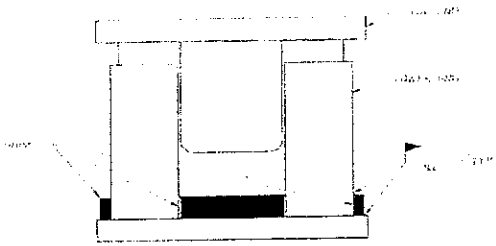

DETAIL 2A
3

ASSEMBLED JACK BOX

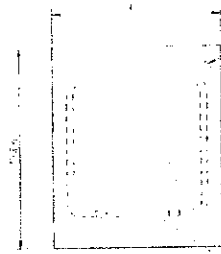

PLAN
BOTTOM SHELL

SEE SECTION
ELEVATION FOR
DIMENSIONS

TEMPORARY JACK BEARING
SHOULD BE REMOVED AFTER USE

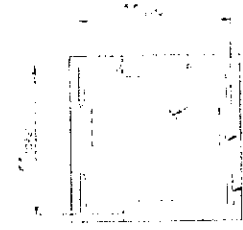

PLAN
TOP SHELL
DIMENSIONS
AS SHOWN

SEE SECTION
ELEVATION FOR
DIMENSIONS

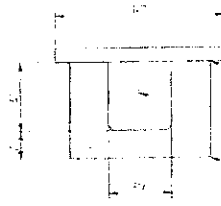
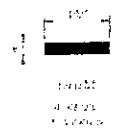

ELEVATION
TOP SHELL

SEE SECTION
ELEVATION FOR
DIMENSIONS

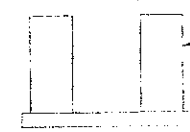

ELEVATION
BOTTOM SHELL

SEE SECTION
ELEVATION FOR
DIMENSIONS

FABRICATED JACK BOX

SEE SHEET 1

NO.	DESCRIPTION	QUANTITY	UNIT	REMARKS
1
2
3
4
5
6
7
8
9
10

BRIDGE
AND
STRUCTURES
OFFICE



Washington State
Department of Transportation

19 1940
1940 1940

10
11
12
13
14

Exhibit "B"

Budget



Washington State
Department of Transportation

REPAIR COST ESTIMATE

Ron B. (Revised)

Location of Damaged Property: Cador Falls Iron Horse Bridge				Description of Damage: Estimate for King County			Code:
Maint. Area Location:	SR:	MP:	County:	Date Observed:	Accident Rpt. No	Unit Org. Code:	Cont. Section:
Name and Address of Owner:				Name and Address of Driver:			
Year, Make, Type of Vehicle:			License	Police Div:		Badge No.:	

Labor Description	Reg. Hours	OT hours	Amount
Maintenance Lead Tech	40.00	20.00	\$2,802
Maintenance Specialist 5	40.00	20.00	\$3,537
Maintenance Tech 2 / Bridge	180.00	120.00	\$12,100
Total Labor Estimate			\$18,546

Equipment Type	Hrs	Amount
5-30 3/4 Ton; Regular Cab; 4x2	60.00	\$239
0-85	60.00	\$476
4-37 Truck, 1 Ton w/Dump Body; Diesel	60.00	\$240
10-5 Tilt Trailer, Tandem Axle	60.00	\$106
5-2 1/2 Ton; Regular cab; 4x2	60.00	\$189
6-53 Truck, Bridge Repair Support, With Hydraulic Boom Crane	60.00	\$710
Total Equipment Estimate		\$1,965

Miscellaneous Charges - description	Qty	Amount
24" Sono Tube (12' each)	1.00	\$144
Rental Excavator	1.00	\$600
Rental Man Lift	1.00	\$680
Material Type	0	\$0
Jack Boxes (3 each)	1.00	\$720
Sack Concrete (50 each)	1.00	\$300
Per Diem (6 per person)	1.00	\$9,386
10" SCH 80 Pipe (60')	1.00	\$2,642
5/8"x6" Lag Bolts (50 each)	1.00	\$60
Flat Bar 2"x1/4x20	1.00	\$44
Steel Collars (3 each)	1.00	\$360
20% Contingency	1.00	\$7,605
Flat Bar 8"x3/4"x20'	1.00	\$253
Total Miscellaneous Estimate		\$22,656

Total Direct Charges	\$43,167
-----------------------------	-----------------

Revised By Landon, Teresa L	Date: 03/12/2010	Title: Secretary Supervisor
Approved By: 	Date: 3/12/10	Title: Ron Bashon - Manager, Special Projects