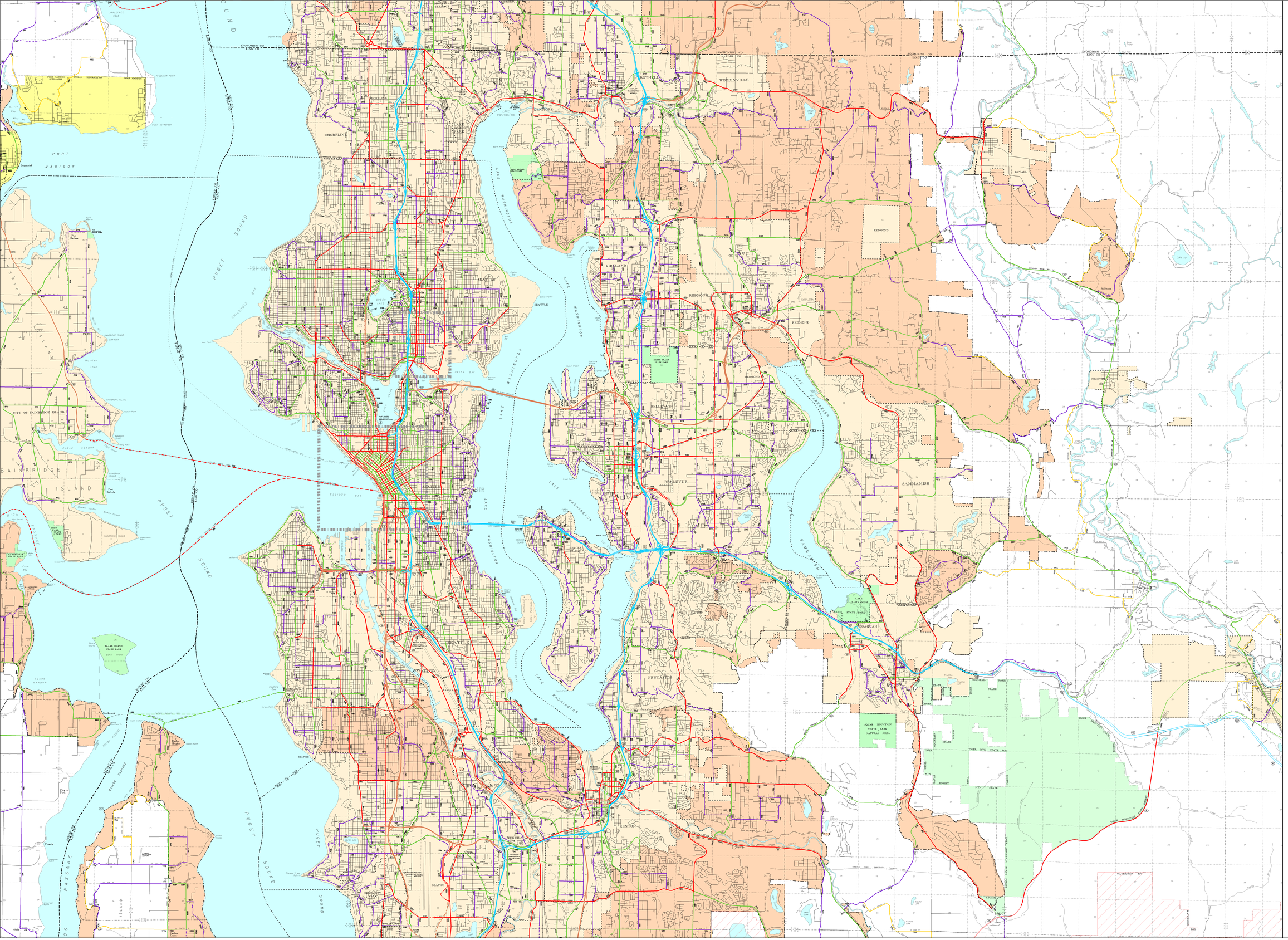

Prepared in cooperation with the
U. S. DEPARTMENT OF TRANSPORTATION
Federal Highway Administration

CLASSIFICATION UPDATE

SUPPLEMENT NO:
200611
APPROVAL DATE:
09–21–2006

URBAN AREA

APPROVAL DATE:
09–02–2003

Functional Classification

of public roads

WASHINGTON STATE DEPARTMENT OF TRANSPORTATION

Strategic Planning and Programming Division

URBAN AREA BOUNDARY

CITY LIMITS

UNINCORPORATED URBAN

INCORPORATED (URBAN OR RURAL)

FUNCTIONAL CLASSIFICATION

URBAN | RURAL

(11) INTERSTATE (IR)

OTHER FREEWAY (12)

(14) OTHER PRINCIPAL (2R) ARTERIAL

(16) MINOR ARTERIAL (3R)

(17) COLLECTOR MAJOR (4R) COLLECTOR

MINOR (5R) COLLECTOR

99ZZ CLASSIFIED ROUTE IDENTIFIER

ROADS UNDER CONSTRUCTION OR PROPOSED