

SR 167 Master Plan
Planning and Environmental Linkages Study

Attachment A, Appendix B. Maps of Environmental Resources with Final Study Recommendations

Final Study

JUNE 2023



Prepared by:
Washington State Department of Transportation



Built Environment Resources Map

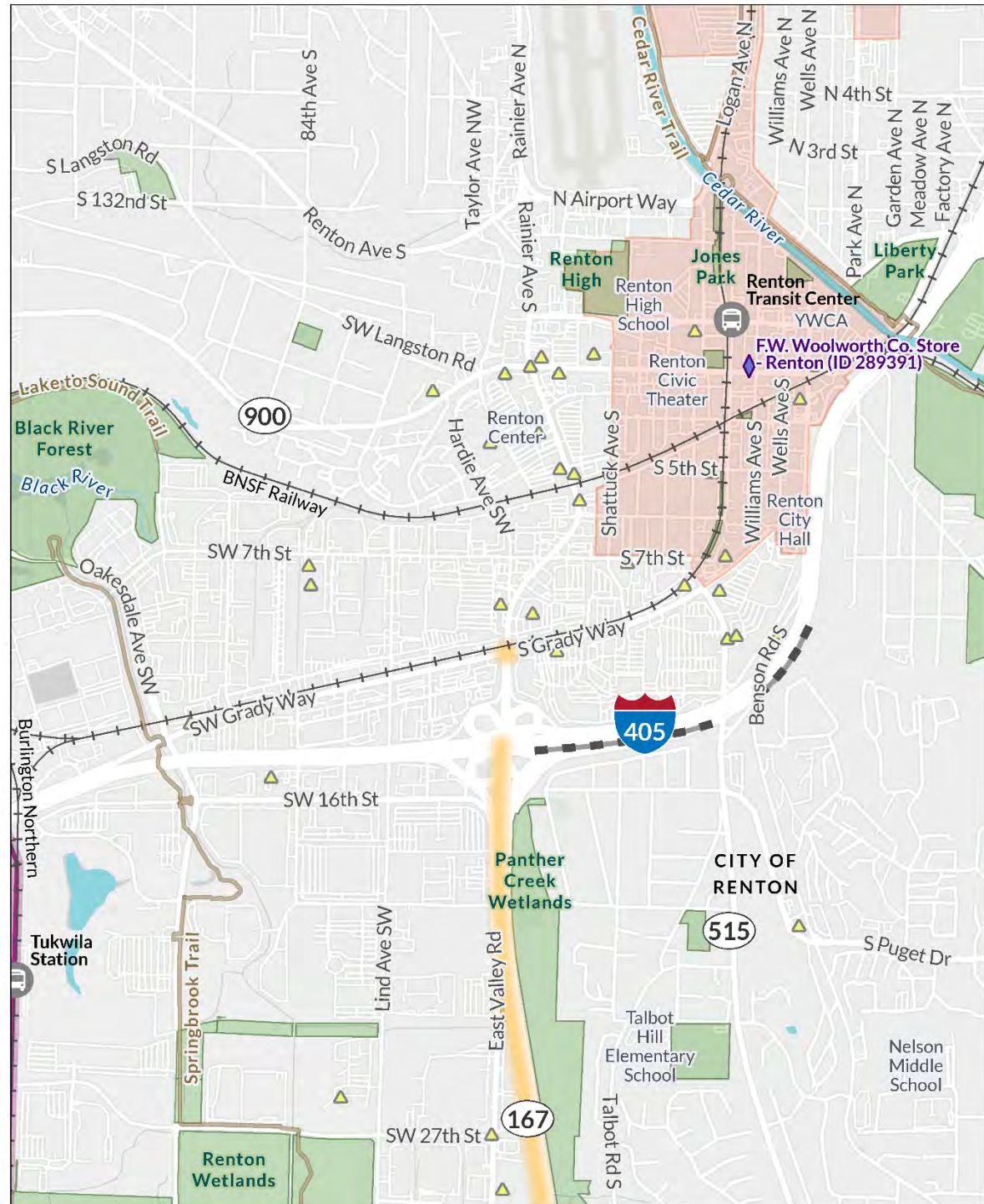

Built Resources Map Legend

- Resource Listed in NRHP
- Historic Bridge
- Transit Center
- Storage Tank or State Cleanup Site
- RCRA Corrective Action Site
- NPL Superfund Site
- Existing Noise Wall
- Trail
- Railroad
- Sounder and Amtrak Route
- Final Study Recommendation
- Park, Open Space, or Recreation Area
- Regional Growth Center
- Manufacturing Industrial Center

Natural Environment Resources Map

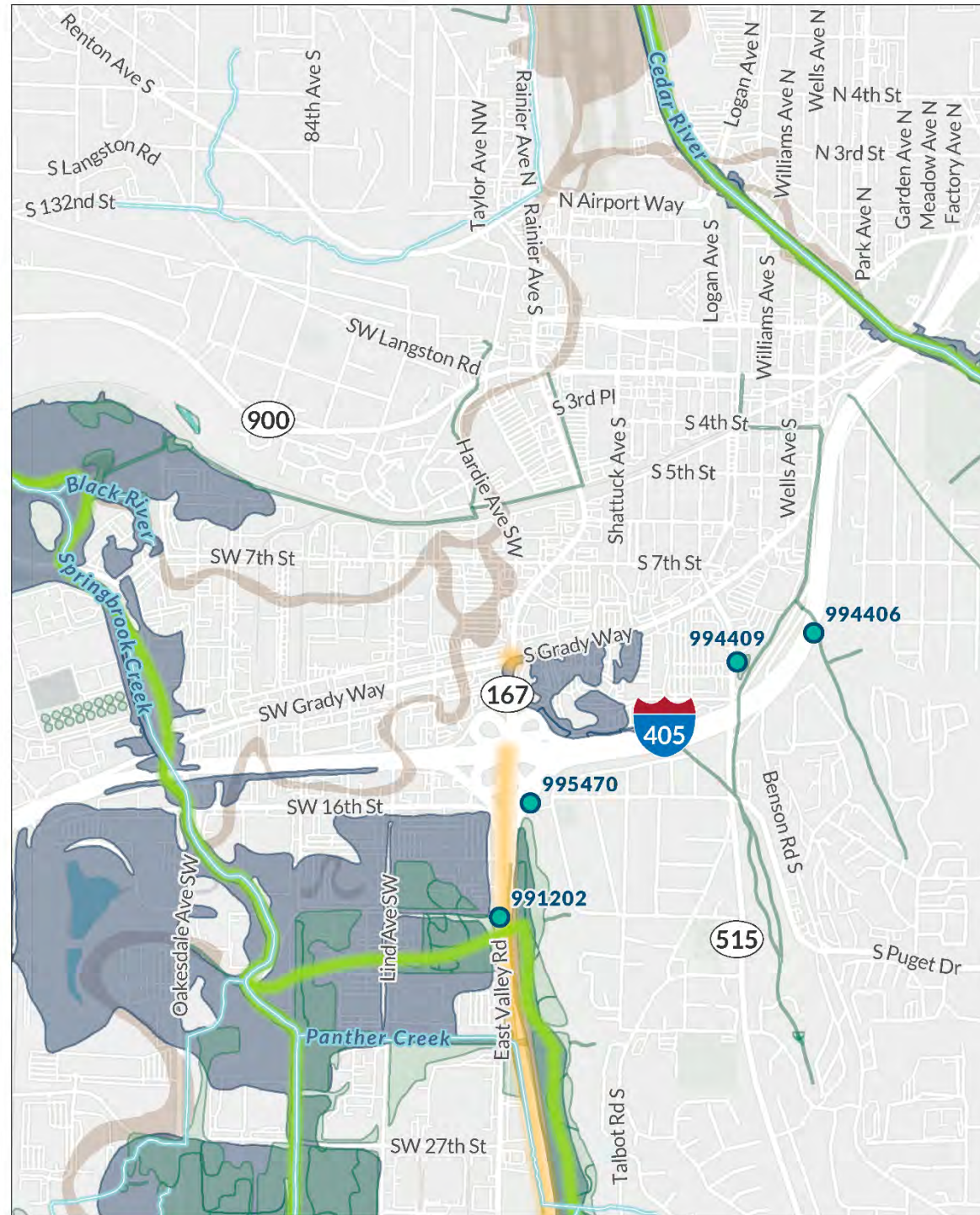

Natural Resources Map Legend

- WSDOT Injunction Barrier
- Stream
- ESA Critical Habitat
- Seismogenic Fault Line
- Wetland
- Special Flood Hazard Area (SFHA)
- Area with High Liquefaction Susceptibility
- Final Study Recommendation

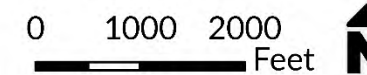

Environmental Resources and Locations of Select Projects in the Final Study Recommendations SR 167 Master Plan PEL Study Appendix B of Attachment A Page 1 of 10

Locator Map Legend

- SR 167
- Future SR 167
- Study Area
- Regional Growth Center
- Manufacturing Industrial Center
- Equity Priority Area
- Tribal Land

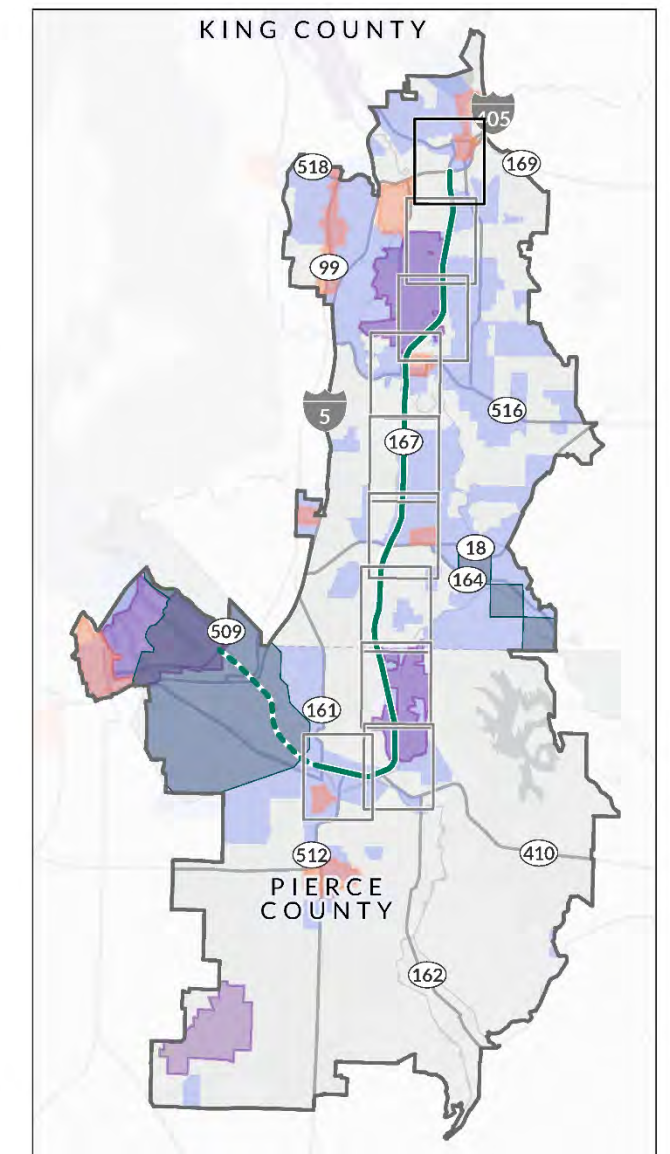

Data Sources: Refer to Attachment B, Appendix A.

Built Environment Resources Map

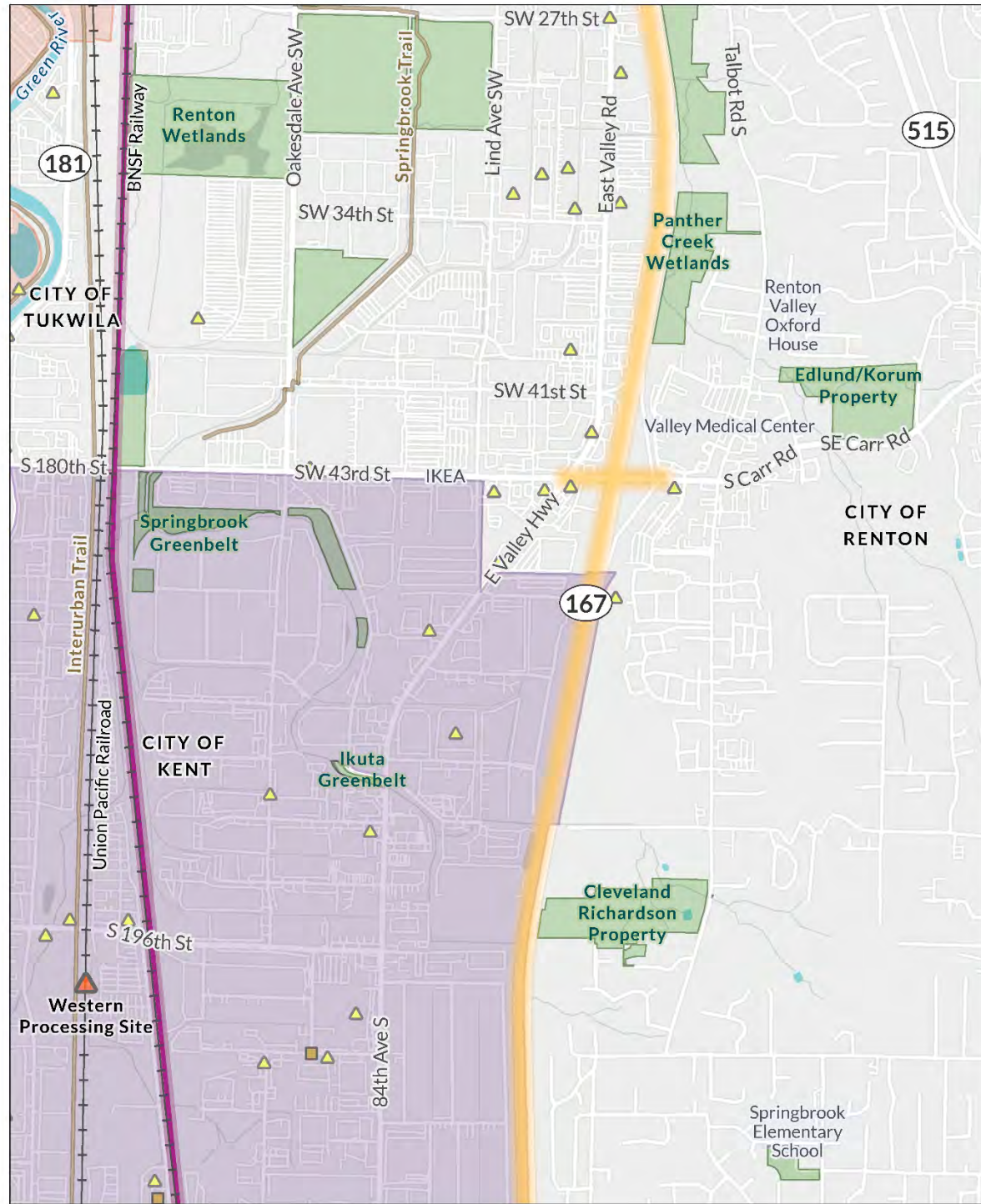

Built Resources Map Legend

- | | | |
|------------------------------------|-----------------------------|--------------------------------------|
| Resource Listed in NRHP | RCRA Corrective Action Site | Final Study Recommendation |
| Historic Bridge | NPL Superfund Site | Park, Open Space, or Recreation Area |
| Transit Center | Existing Noise Wall | Regional Growth Center |
| Storage Tank or State Cleanup Site | Trail | Manufacturing Industrial Center |
| | Railroad | |
| | Sounder and Amtrak Route | |

Natural Environment Resources Map

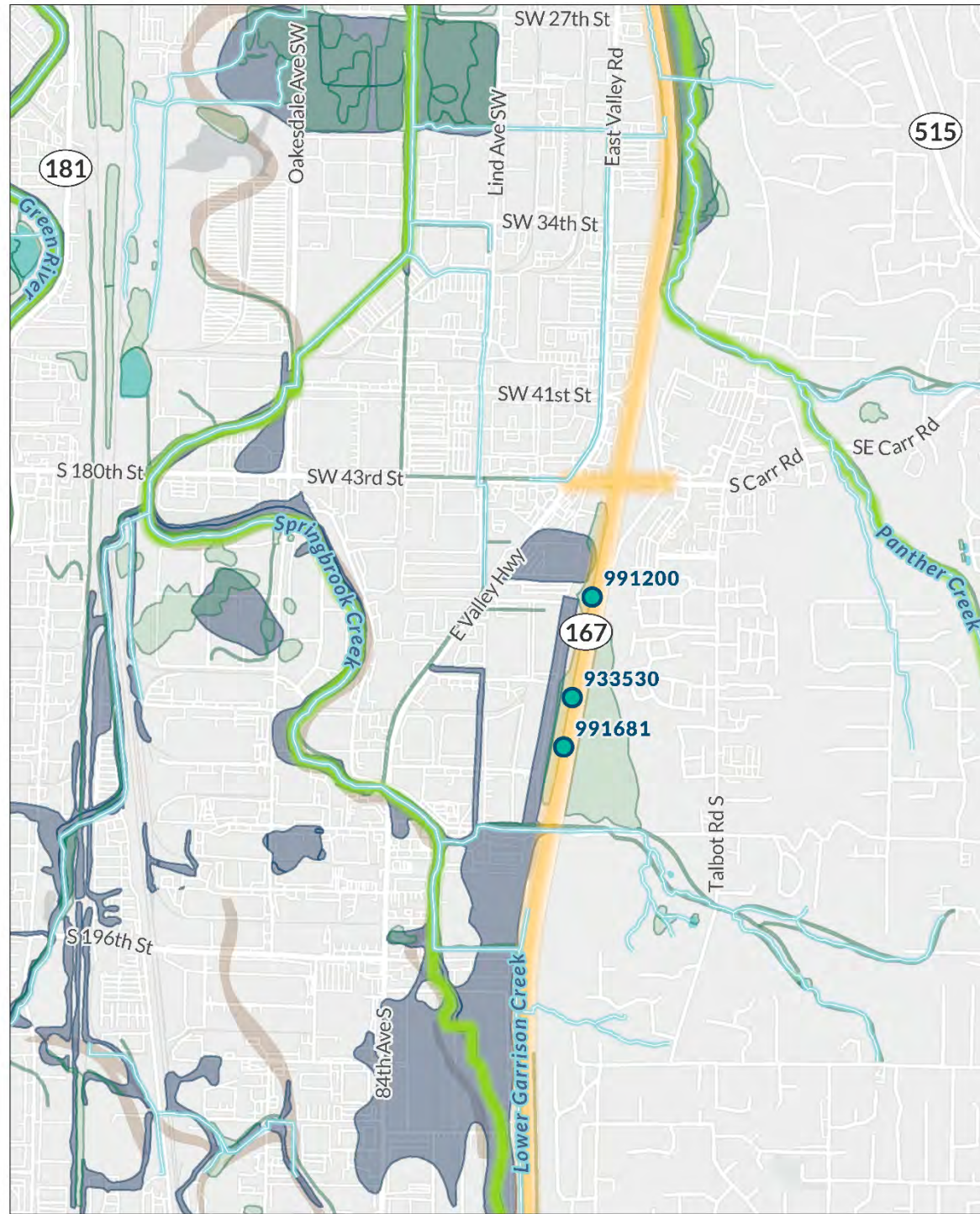

Natural Resources Map Legend

- | | |
|--------------------------|--|
| WSDOT Injunction Barrier | Wetland |
| Stream | Special Flood Hazard Area (SFHA) |
| ESA Critical Habitat | Area with High Liquefaction Susceptibility |
| Seismogenic Fault Line | Final Study Recommendation |

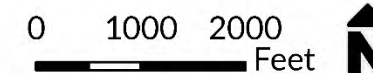

Environmental Resources and Locations of Select Projects in the Final Study Recommendations SR 167 Master Plan PEL Study Appendix B of Attachment A Page 2 of 10

Locator Map Legend

- | | |
|------------------------|---------------------------------|
| SR 167 | Manufacturing Industrial Center |
| Future SR 167 | Equity Priority Area |
| Study Area | Tribal Land |
| Regional Growth Center | |

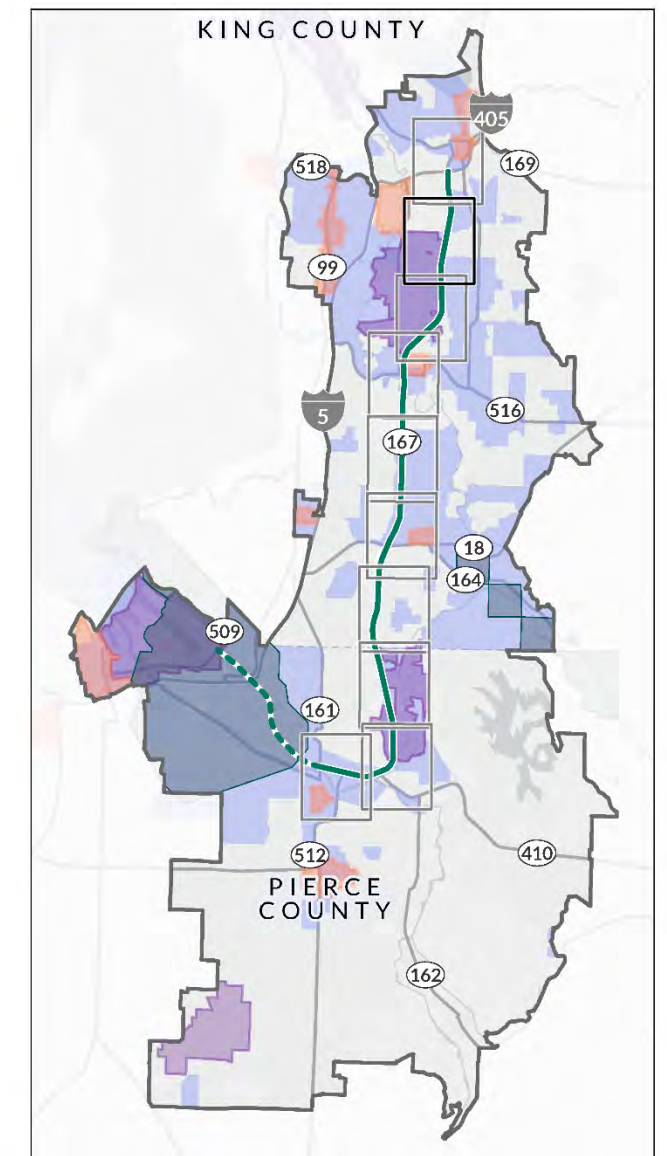

Data Sources: Refer to Attachment B, Appendix A.

Built Environment Resources Map

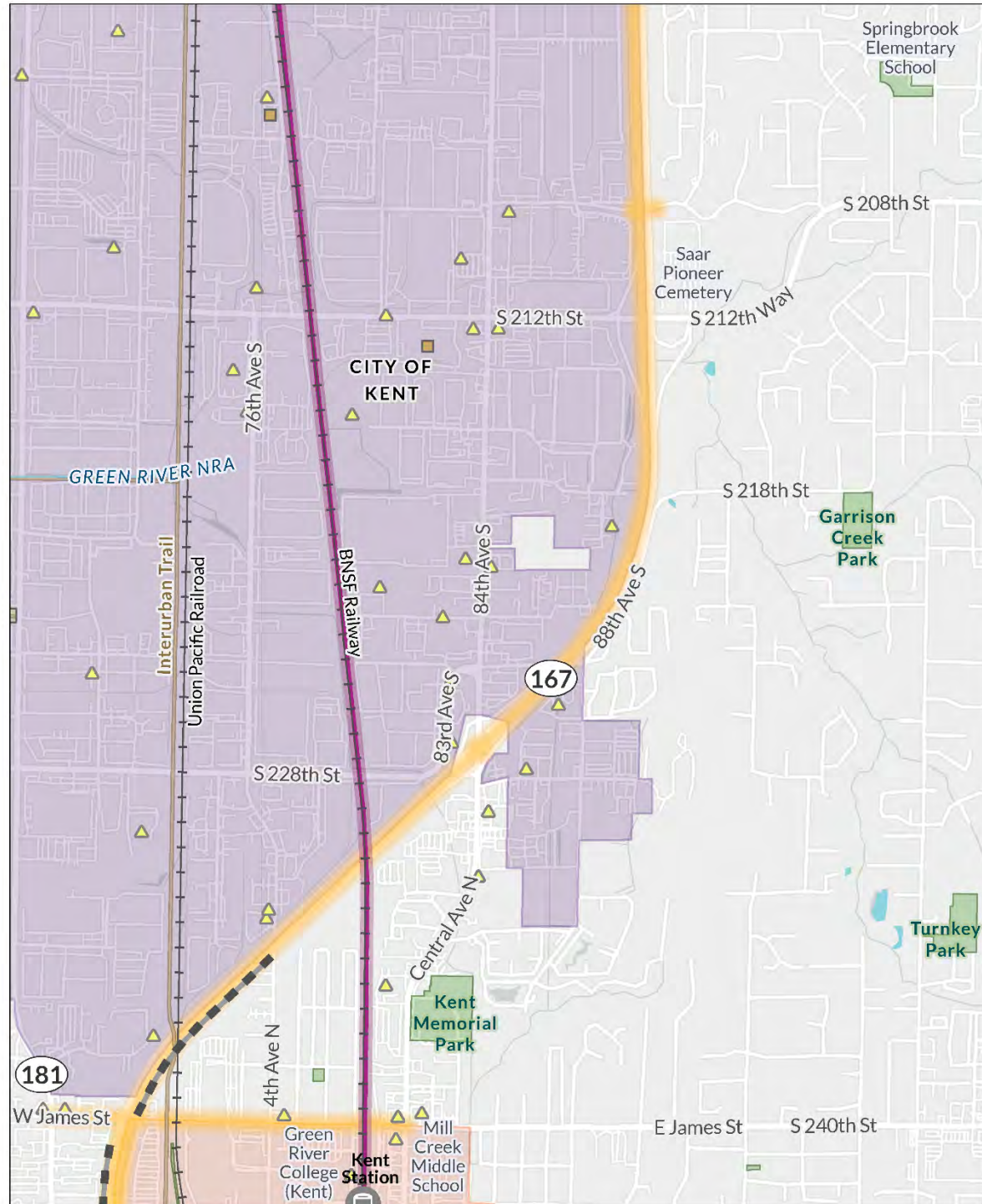

Built Resources Map Legend

- | | | |
|------------------------------------|-----------------------------|--------------------------------------|
| Resource Listed in NRHP | RCRA Corrective Action Site | Final Study Recommendation |
| Historic Bridge | NPL Superfund Site | Park, Open Space, or Recreation Area |
| Transit Center | Existing Noise Wall | Regional Growth Center |
| Storage Tank or State Cleanup Site | Trail | Manufacturing Industrial Center |
| | Railroad | |
| | Sounder and Amtrak Route | |

Natural Environment Resources Map

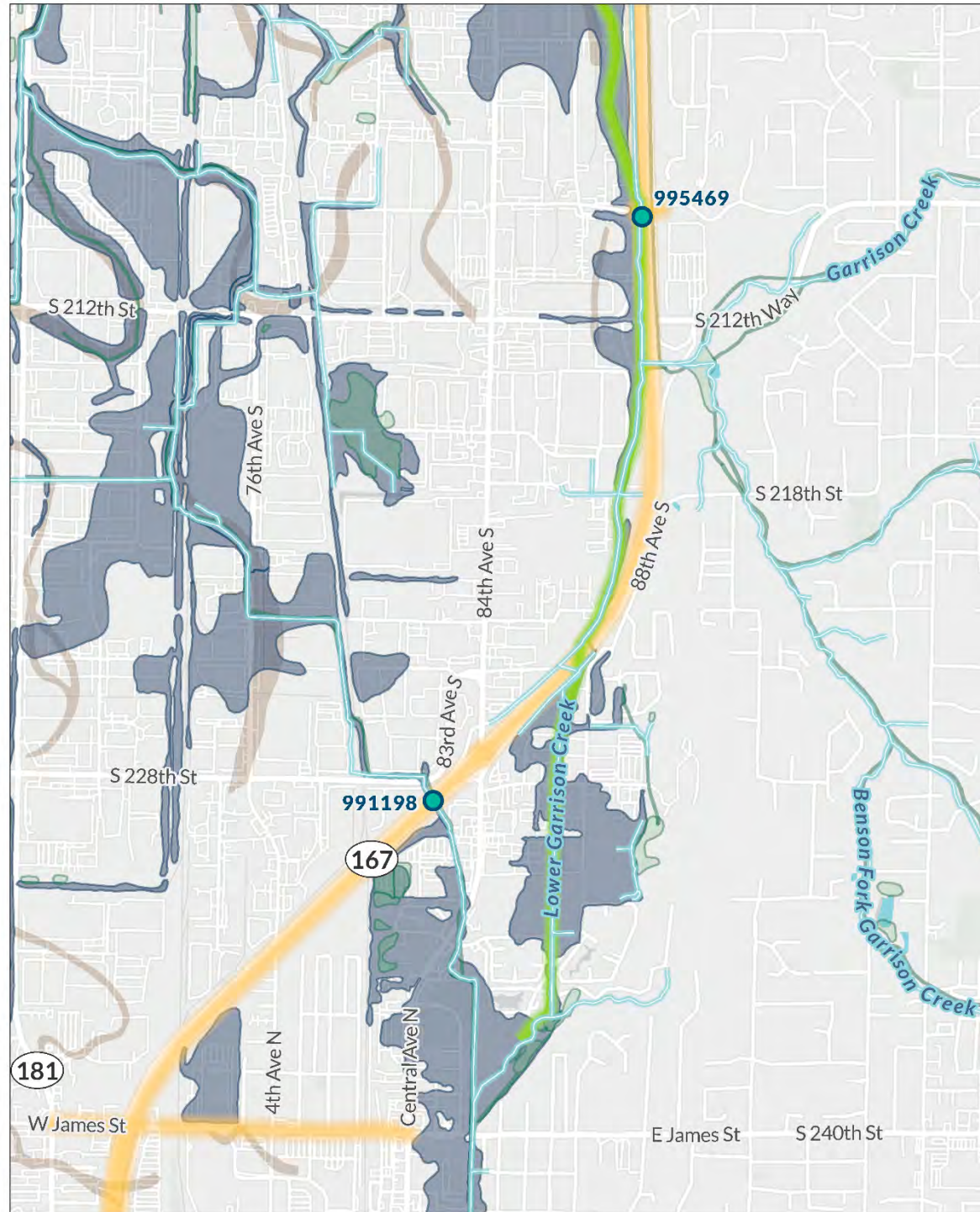

Natural Resources Map Legend

- | | |
|--------------------------|--|
| WSDOT Injunction Barrier | Wetland |
| Stream | Special Flood Hazard Area (SFHA) |
| ESA Critical Habitat | Area with High Liquefaction Susceptibility |
| Seismogenic Fault Line | Final Study Recommendation |

Locator Map Legend

- | | |
|------------------------|---------------------------------|
| SR 167 | Manufacturing Industrial Center |
| Future SR 167 | Equity Priority Area |
| Study Area | Tribal Land |
| Regional Growth Center | |

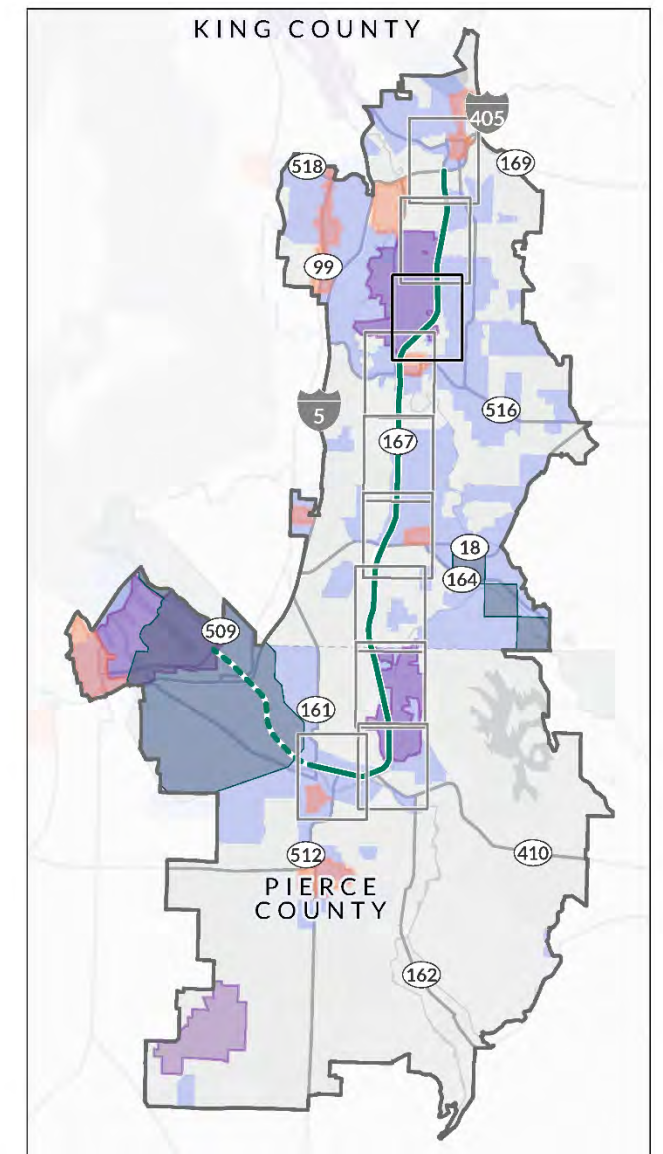

Built Environment Resources Map

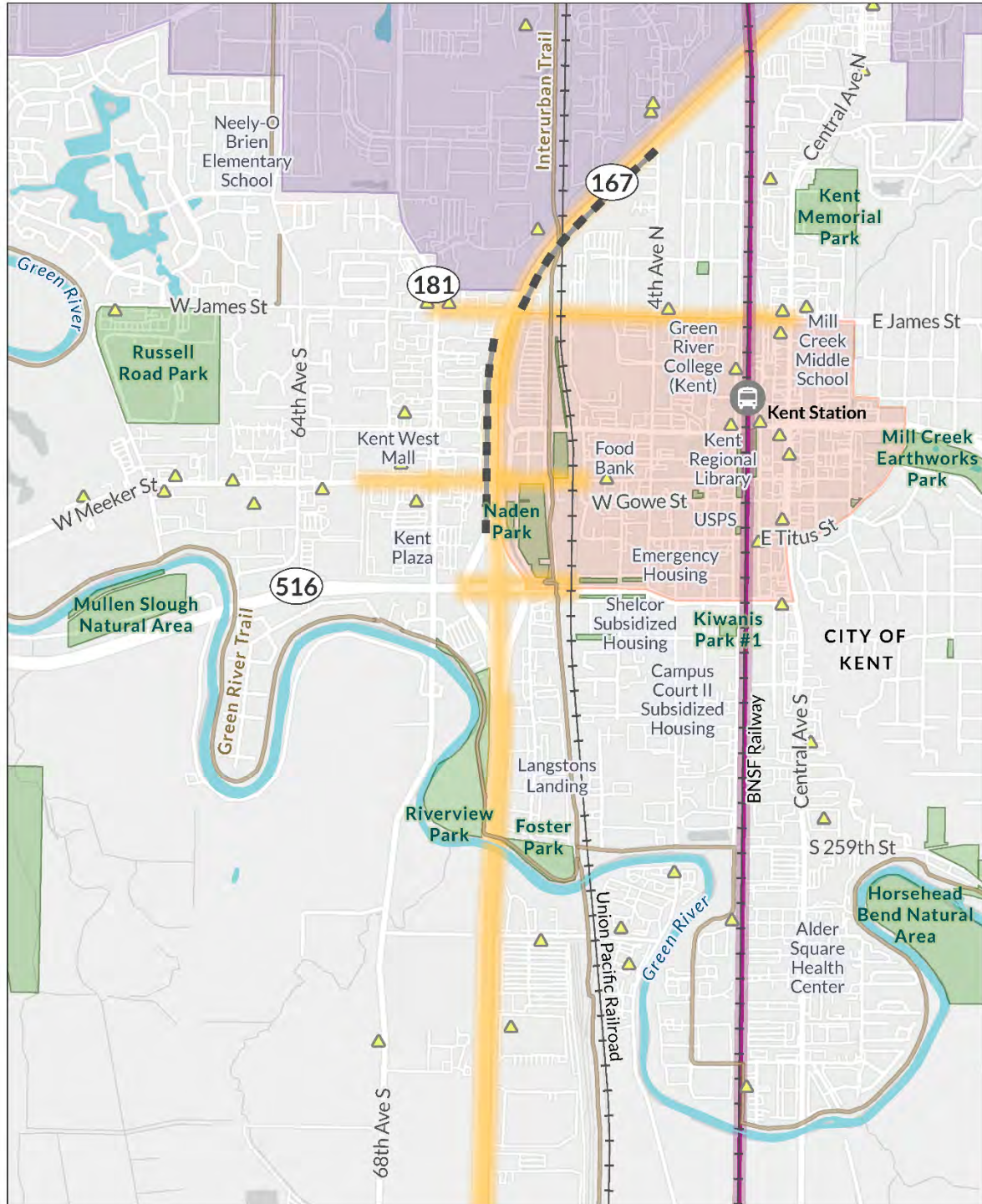

Built Resources Map Legend

- | | | |
|------------------------------------|-----------------------------|--------------------------------------|
| Resource Listed in NRHP | RCRA Corrective Action Site | Final Study Recommendation |
| Historic Bridge | NPL Superfund Site | Park, Open Space, or Recreation Area |
| Transit Center | Existing Noise Wall | Regional Growth Center |
| Storage Tank or State Cleanup Site | Trail | Manufacturing Industrial Center |
| | Railroad | |
| | Sounder and Amtrak Route | |

Natural Environment Resources Map

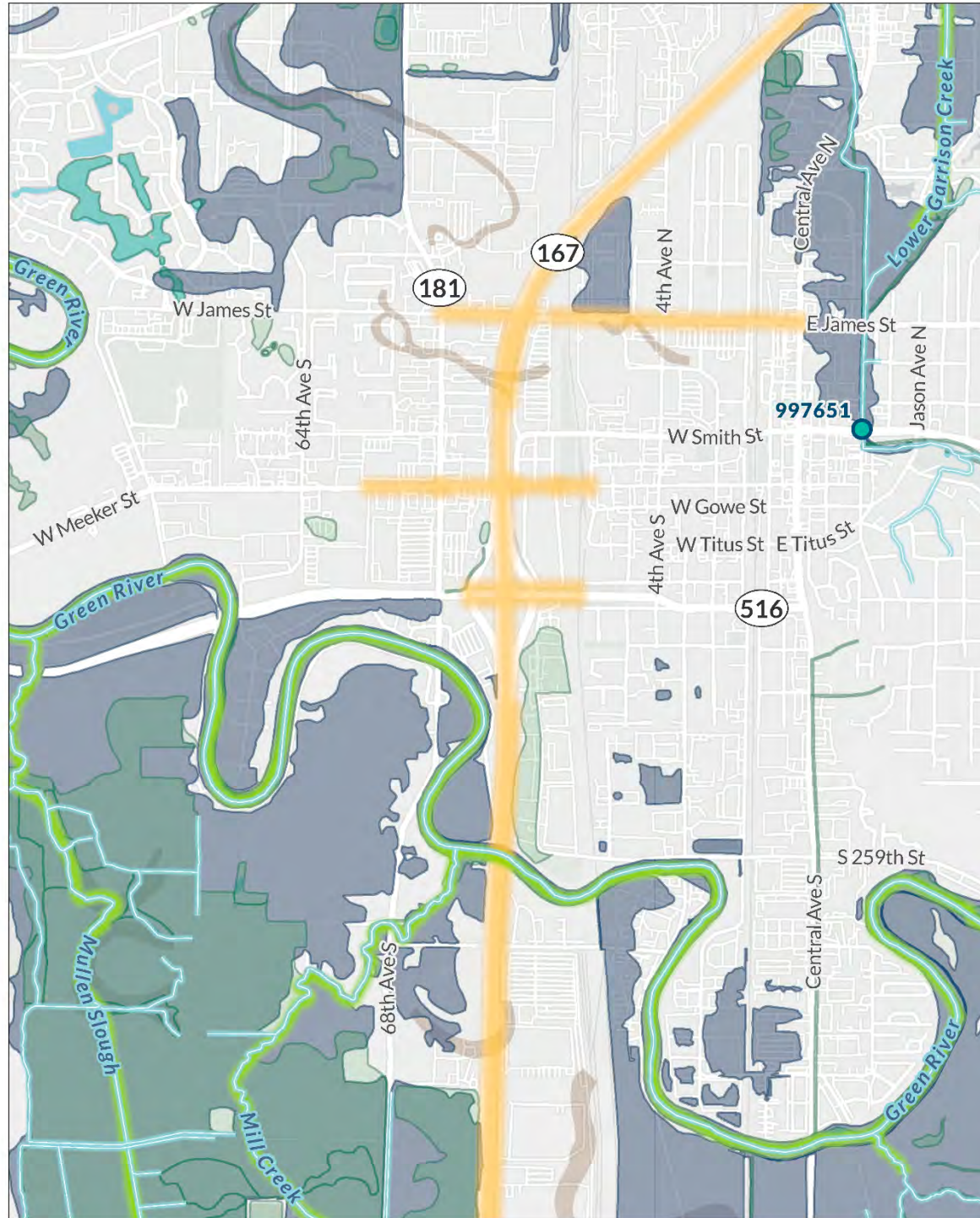

Natural Resources Map Legend

- | | |
|--------------------------|--|
| WSDOT Injunction Barrier | Wetland |
| Stream | Special Flood Hazard Area (SFHA) |
| ESA Critical Habitat | Area with High Liquefaction Susceptibility |
| Seismogenic Fault Line | Final Study Recommendation |

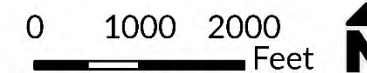

Environmental Resources and Locations of Select Projects in the Final Study Recommendations SR 167 Master Plan PEL Study Appendix B of Attachment A Page 4 of 10

Locator Map Legend

- | | |
|------------------------|---------------------------------|
| SR 167 | Manufacturing Industrial Center |
| Future SR 167 | Equity Priority Area |
| Study Area | Tribal Land |
| Regional Growth Center | |

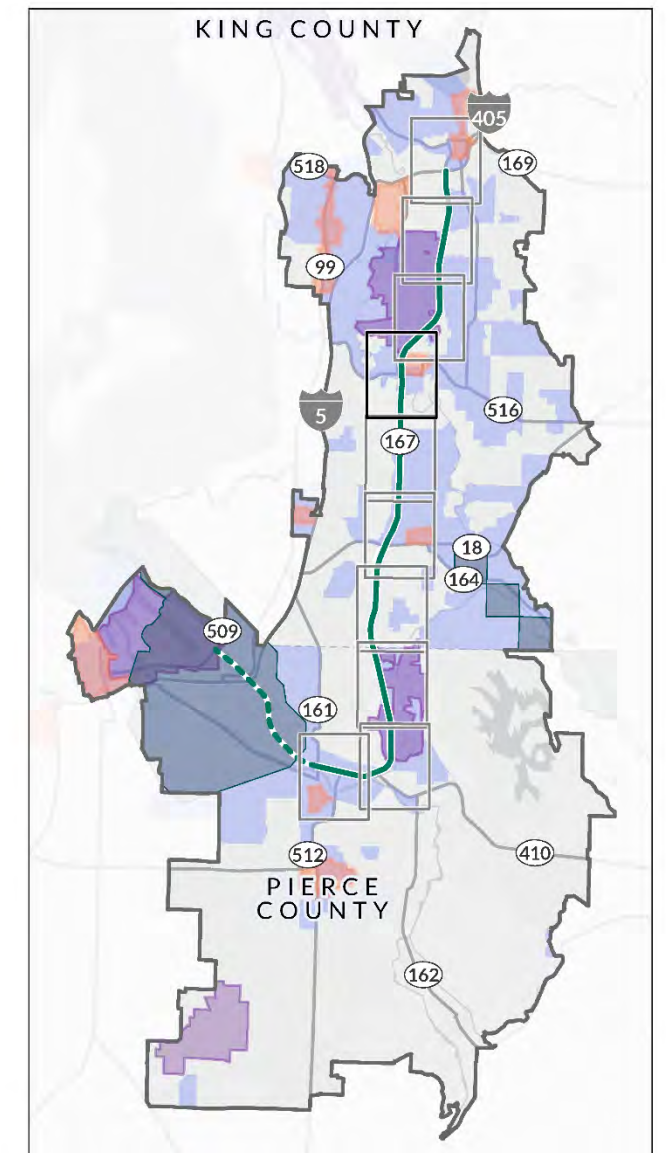

Data Sources: Refer to Attachment B, Appendix A.

Built Environment Resources Map

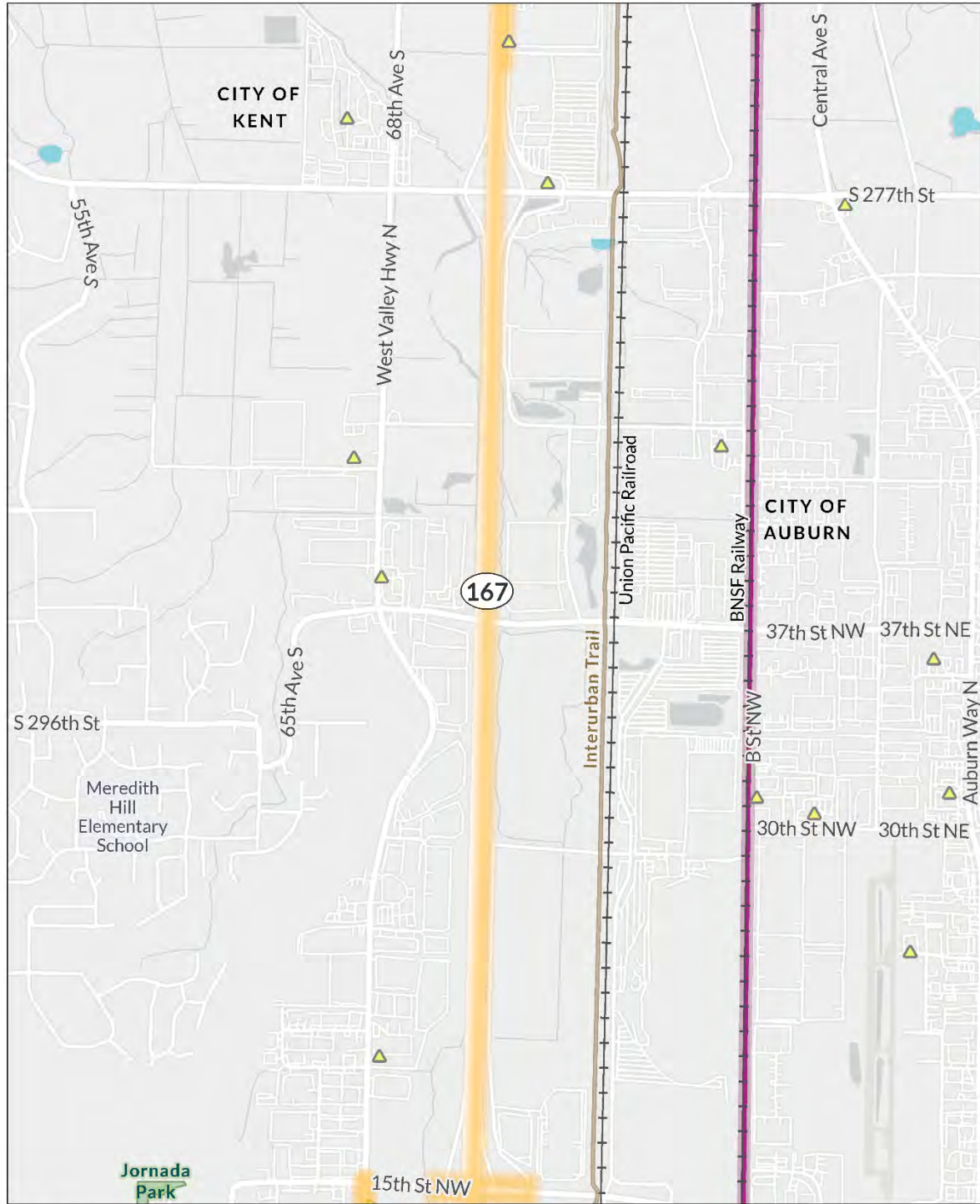

Built Resources Map Legend

- | | | |
|------------------------------------|-----------------------------|--------------------------------------|
| Resource Listed in NRHP | RCRA Corrective Action Site | Final Study Recommendation |
| Historic Bridge | NPL Superfund Site | Park, Open Space, or Recreation Area |
| Transit Center | Existing Noise Wall | Regional Growth Center |
| Storage Tank or State Cleanup Site | Trail | Manufacturing Industrial Center |
| | Railroad | |
| | Sounder and Amtrak Route | |

Natural Environment Resources Map

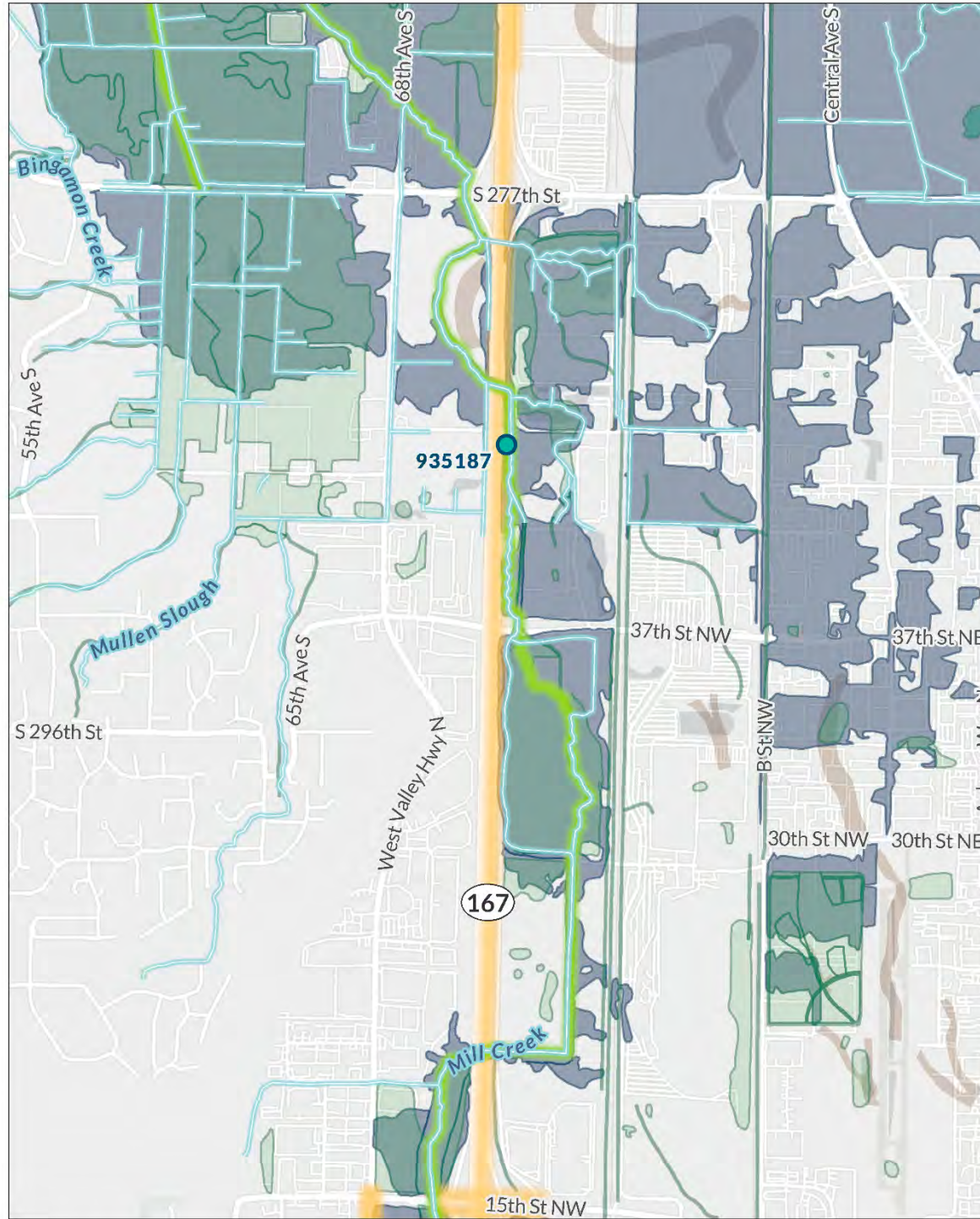

Natural Resources Map Legend

- | | |
|--------------------------|--|
| WSDOT Injunction Barrier | Wetland |
| Stream | Special Flood Hazard Area (SFHA) |
| ESA Critical Habitat | Area with High Liquefaction Susceptibility |
| Seismogenic Fault Line | Final Study Recommendation |

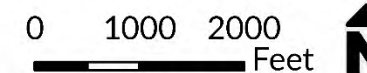

Environmental Resources and Locations of Select Projects in the Final Study Recommendations SR 167 Master Plan PEL Study Appendix B of Attachment A Page 5 of 10

Locator Map Legend

- | | |
|------------------------|---------------------------------|
| SR 167 | Manufacturing Industrial Center |
| Future SR 167 | Equity Priority Area |
| Study Area | Tribal Land |
| Regional Growth Center | |

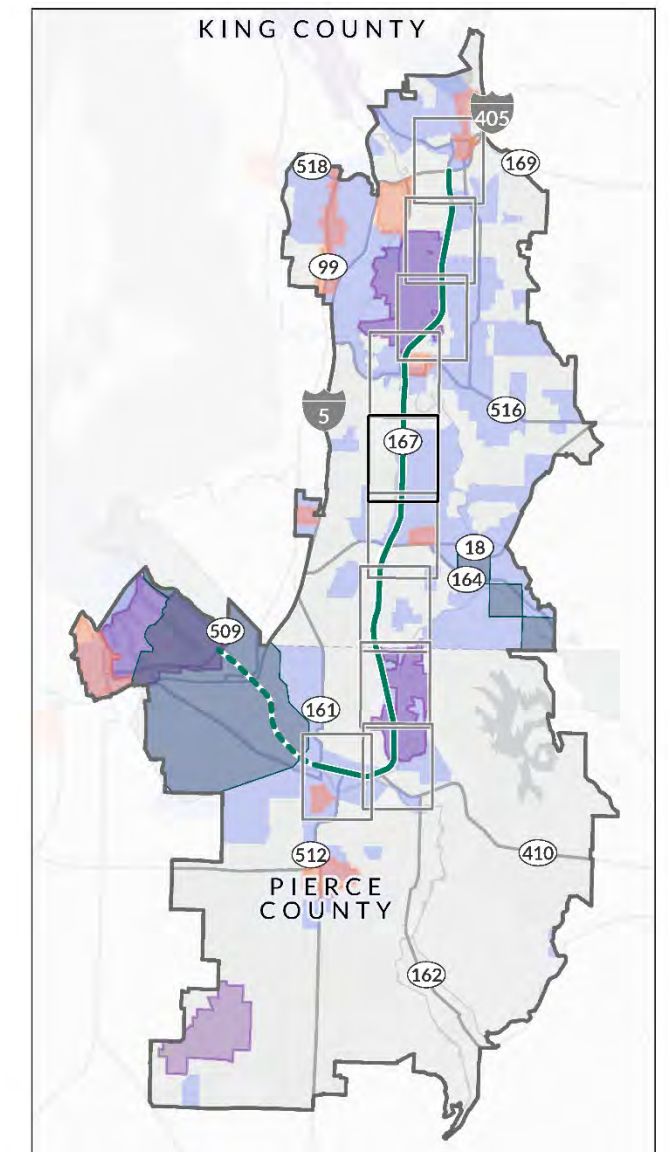

Data Sources: Refer to Attachment B, Appendix A.

Built Environment Resources Map



Built Resources Map Legend

- | | | |
|------------------------------------|-----------------------------|--------------------------------------|
| Resource Listed in NRHP | RCRA Corrective Action Site | Final Study Recommendation |
| Historic Bridge | NPL Superfund Site | Park, Open Space, or Recreation Area |
| Transit Center | Existing Noise Wall | Regional Growth Center |
| Storage Tank or State Cleanup Site | Trail | Manufacturing Industrial Center |
| | Railroad | |
| | Sounder and Amtrak Route | |

Natural Environment Resources Map

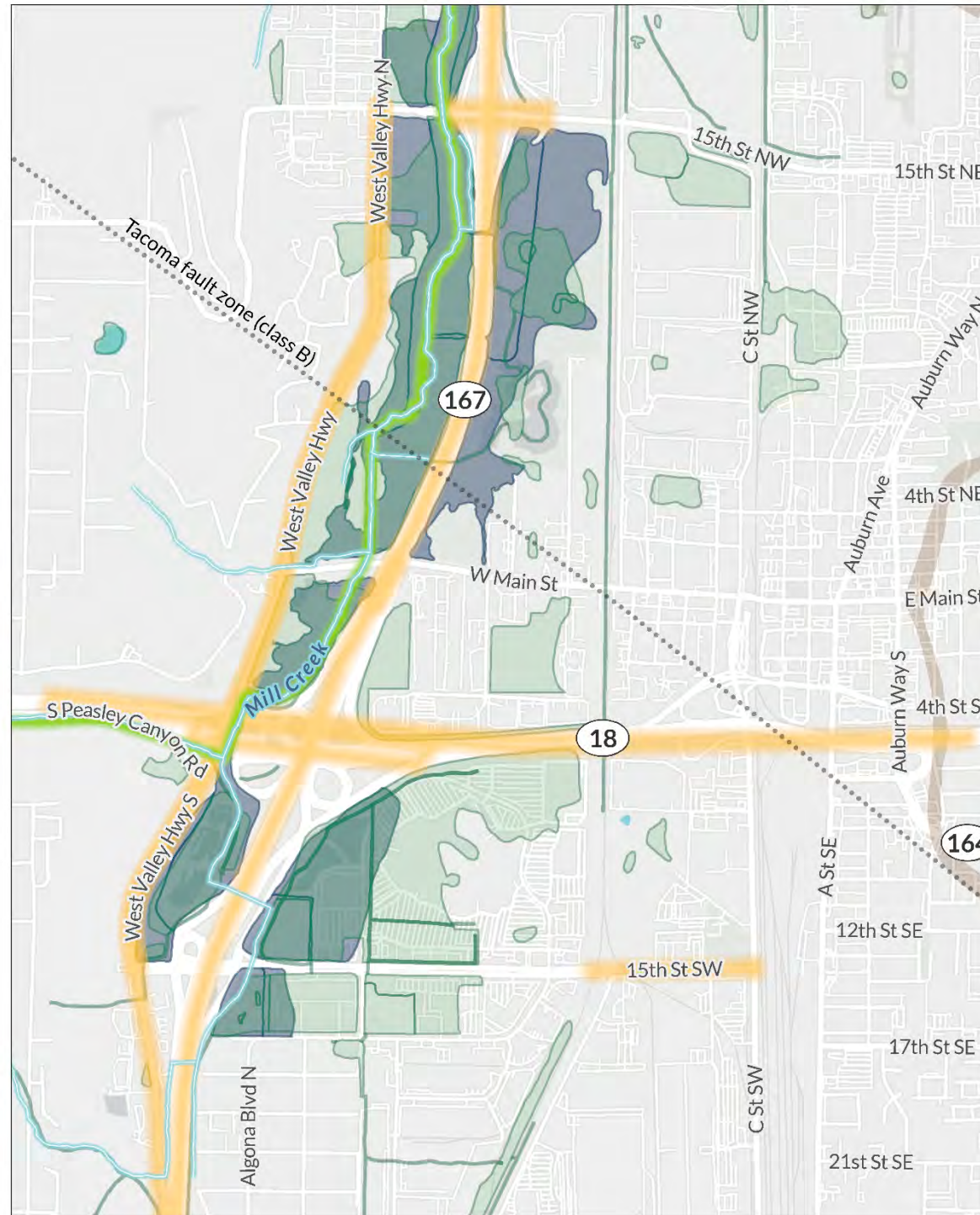

Natural Resources Map Legend

- | | |
|--------------------------|--|
| WSDOT Injunction Barrier | Wetland |
| Stream | Special Flood Hazard Area (SFHA) |
| ESA Critical Habitat | Area with High Liquefaction Susceptibility |
| Seismogenic Fault Line | Final Study Recommendation |

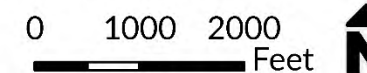

Environmental Resources and Locations of Select Projects in the Final Study Recommendations SR 167 Master Plan PEL Study Appendix B of Attachment A Page 6 of 10

Locator Map Legend

- | | |
|------------------------|---------------------------------|
| SR 167 | Manufacturing Industrial Center |
| Future SR 167 | Equity Priority Area |
| Study Area | Tribal Land |
| Regional Growth Center | |

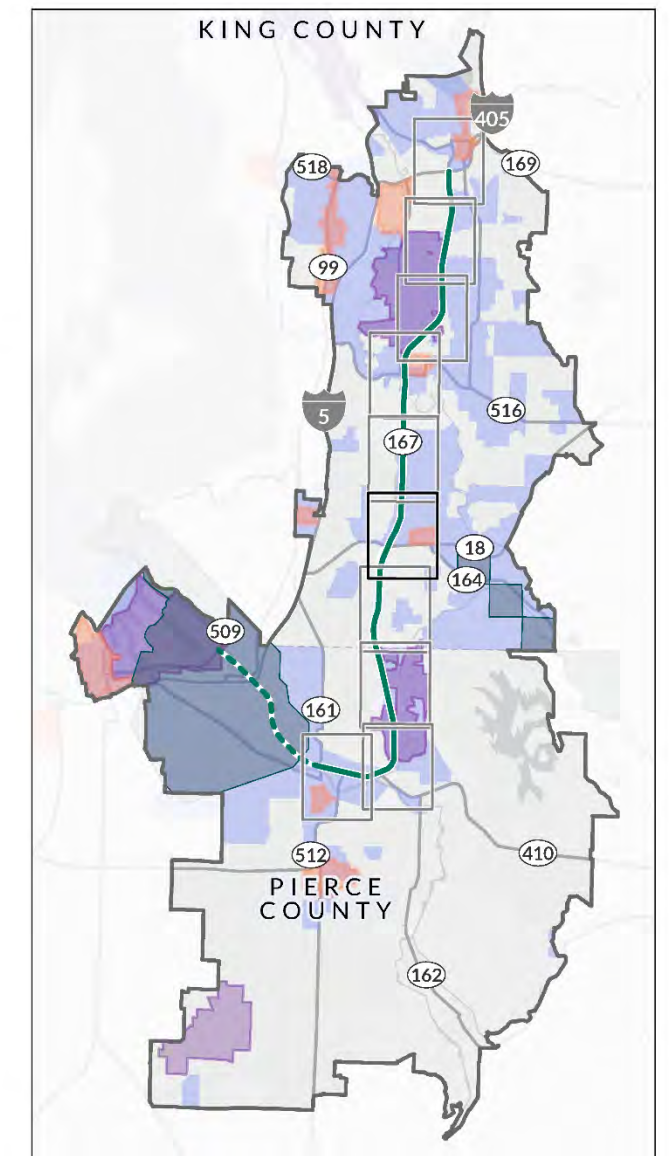

Data Sources: Refer to Attachment B, Appendix A.

Built Environment Resources Map

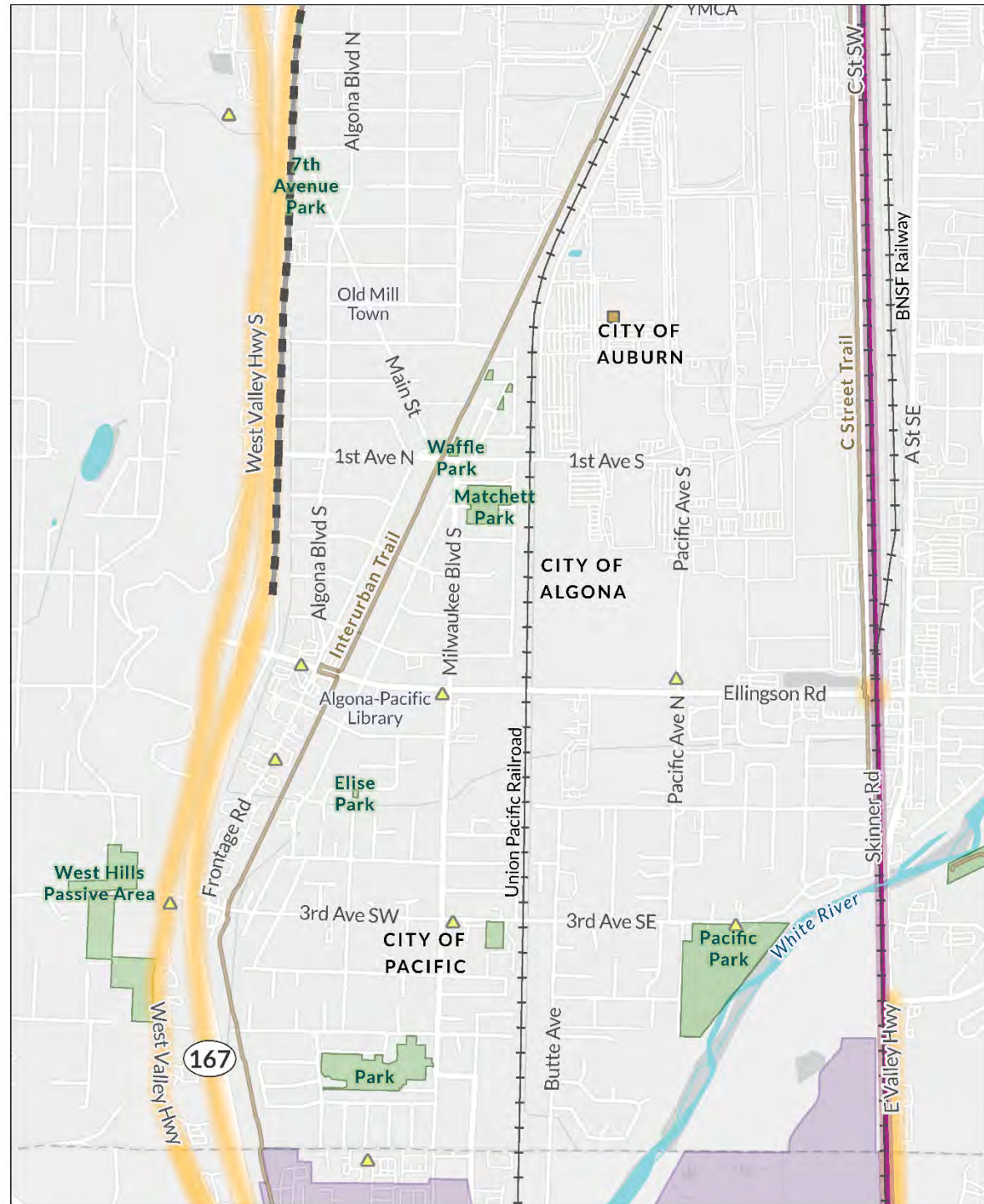

Built Resources Map Legend

- | | | |
|------------------------------------|-----------------------------|--------------------------------------|
| Resource Listed in NRHP | RCRA Corrective Action Site | Final Study Recommendation |
| Historic Bridge | NPL Superfund Site | Park, Open Space, or Recreation Area |
| Transit Center | Existing Noise Wall | Regional Growth Center |
| Storage Tank or State Cleanup Site | Trail | Manufacturing Industrial Center |
| | Railroad | |
| | Sounder and Amtrak Route | |

Natural Environment Resources Map

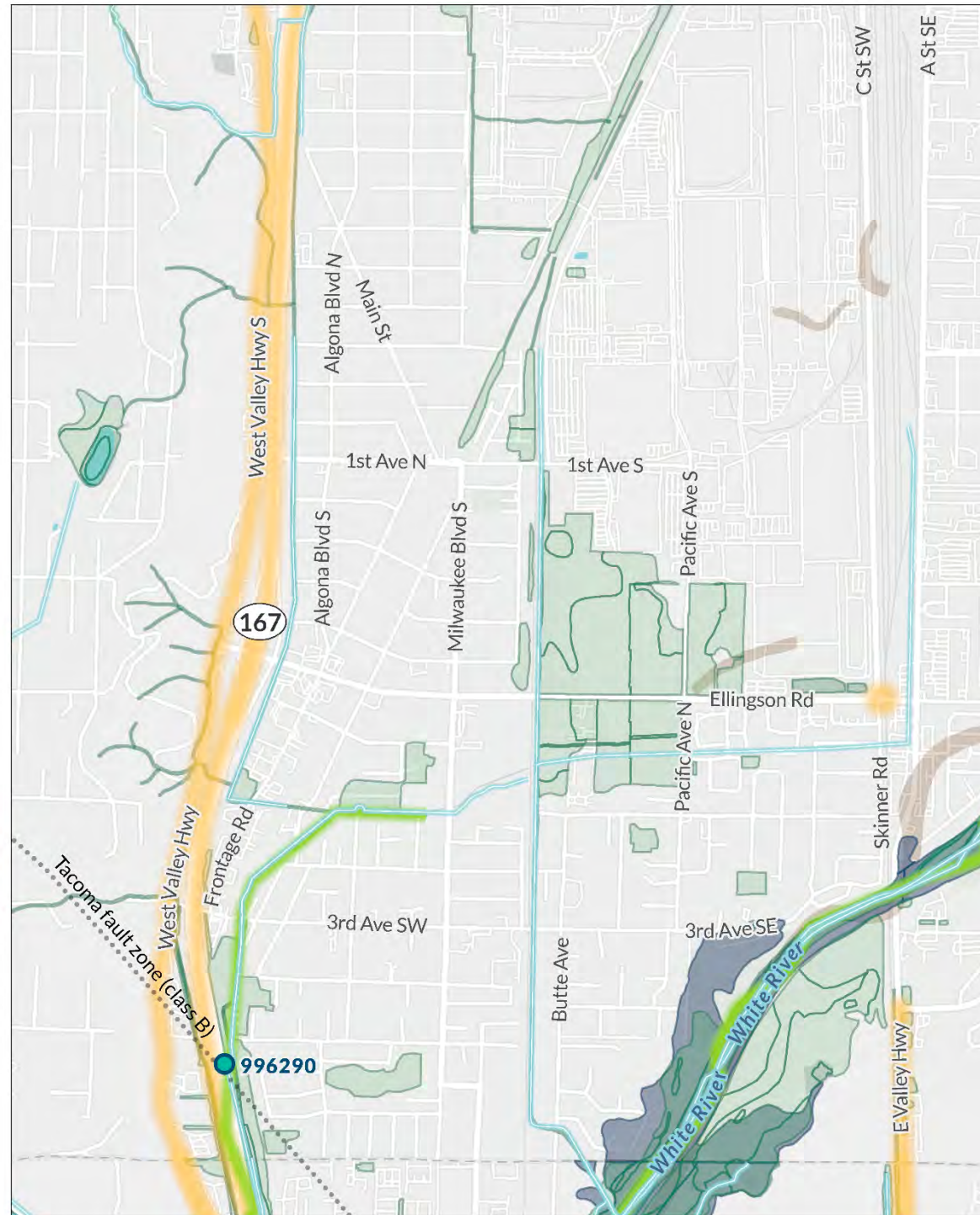

Natural Resources Map Legend

- | | |
|--------------------------|--|
| WSDOT Injunction Barrier | Wetland |
| Stream | Special Flood Hazard Area (SFHA) |
| ESA Critical Habitat | Area with High Liquefaction Susceptibility |
| Seismogenic Fault Line | Final Study Recommendation |

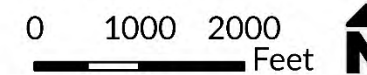

Environmental Resources and Locations of Select Projects in the Final Study Recommendations SR 167 Master Plan PEL Study Appendix B of Attachment A Page 7 of 10

Locator Map Legend

- | | |
|------------------------|---------------------------------|
| SR 167 | Manufacturing Industrial Center |
| Future SR 167 | Equity Priority Area |
| Study Area | Tribal Land |
| Regional Growth Center | |

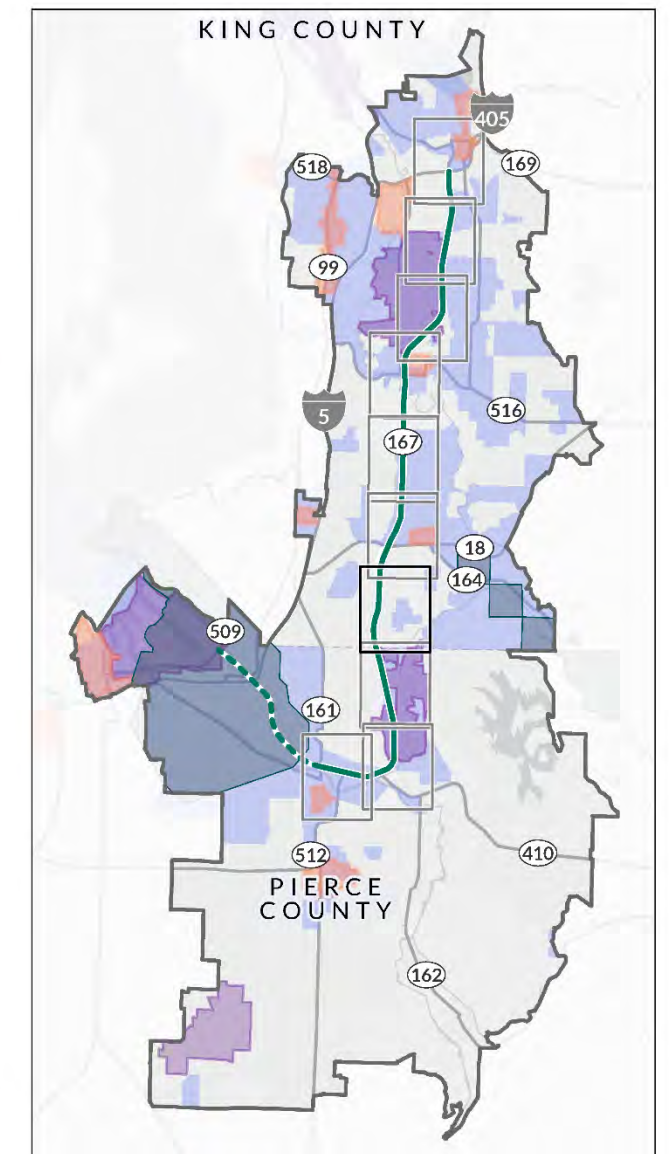

Data Sources: Refer to Attachment B, Appendix A.

Built Environment Resources Map

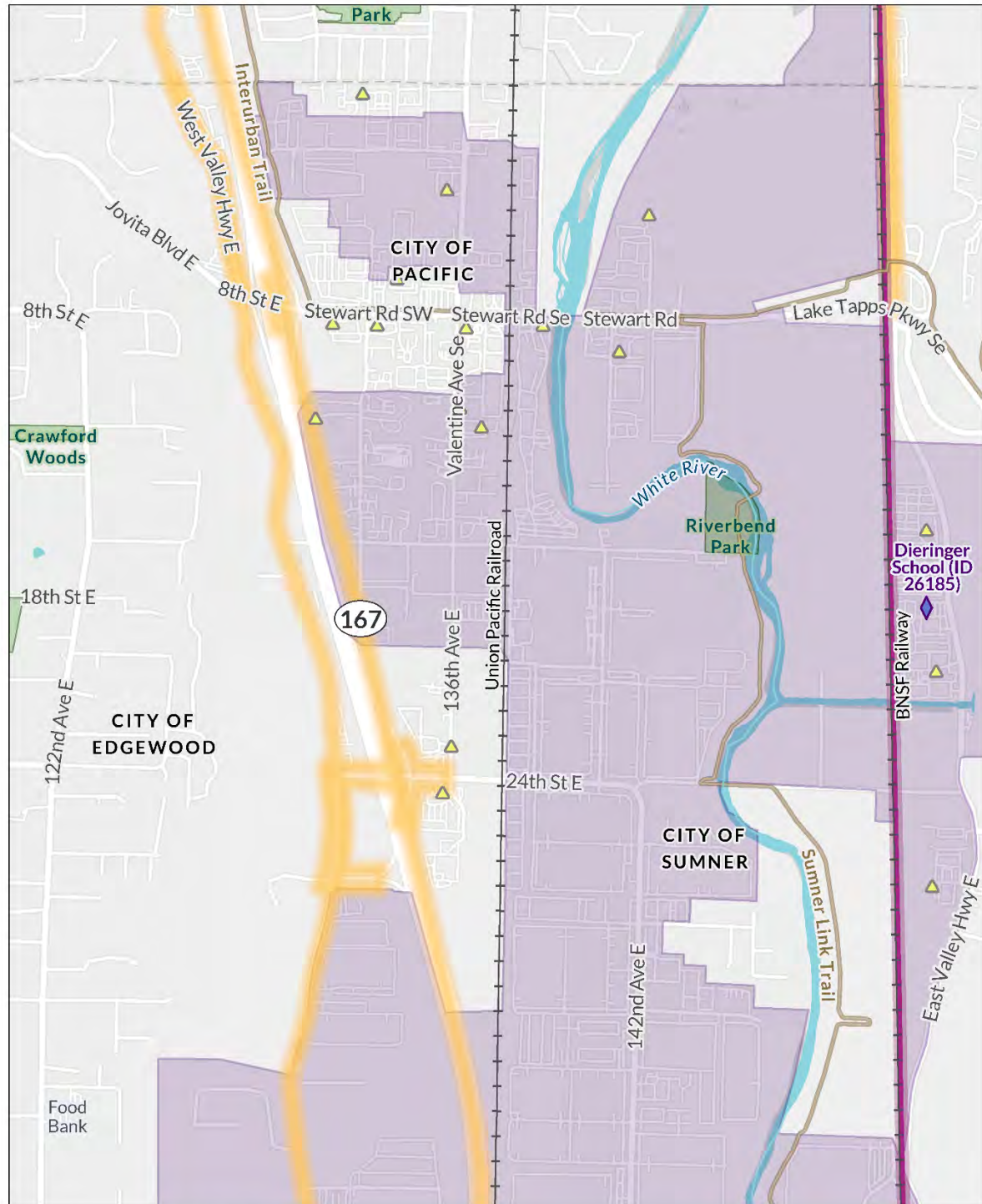

Built Resources Map Legend

- | | | |
|--------------------------------------|-------------------------------|--|
| ◆ Resource Listed in NRHP | ■ RCRA Corrective Action Site | ▭ Final Study Recommendation |
| ■ Historic Bridge | ▲ NPL Superfund Site | ▭ Park, Open Space, or Recreation Area |
| 🚊 Transit Center | — Existing Noise Wall | ▭ Regional Growth Center |
| ▲ Storage Tank or State Cleanup Site | — Trail | ▭ Manufacturing Industrial Center |
| | ++ Railroad | |
| | — Sounder and Amtrak Route | |

Natural Environment Resources Map

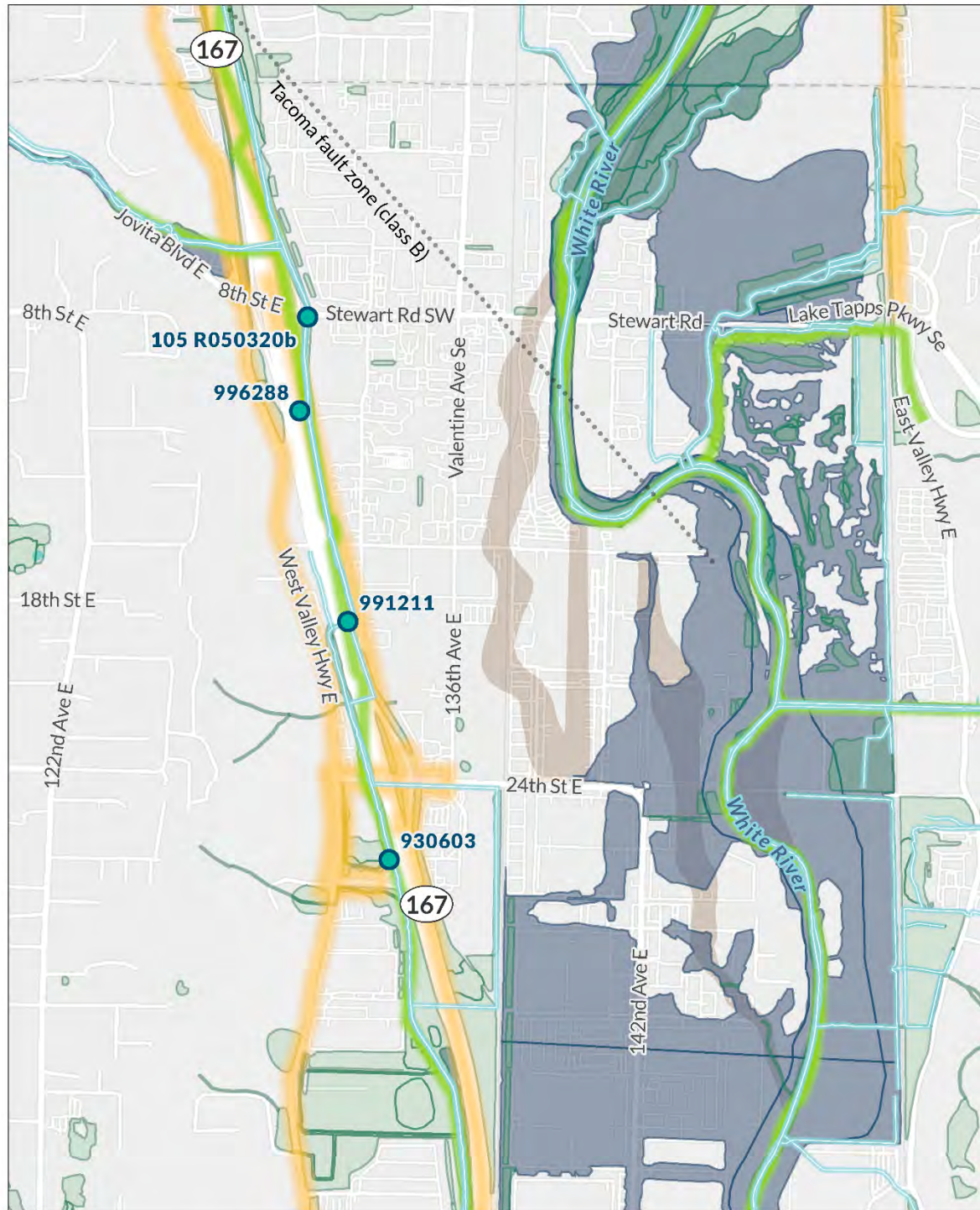

Natural Resources Map Legend

- | | |
|----------------------------|--|
| ● WSDOT Injunction Barrier | ▭ Wetland |
| — Stream | ▭ Special Flood Hazard Area (SFHA) |
| ▭ ESA Critical Habitat | ▭ Area with High Liquefaction Susceptibility |
| ⋯ Seismogenic Fault Line | ▭ Final Study Recommendation |

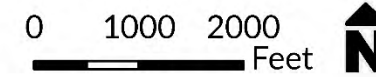

Environmental Resources and Locations of Select Projects in the Final Study Recommendations

SR 167 Master Plan PEL Study
Appendix B of Attachment A
Page 8 of 10

Locator Map Legend

- | | |
|--------------------------|-----------------------------------|
| — SR 167 | ▭ Manufacturing Industrial Center |
| - - - Future SR 167 | ▭ Equity Priority Area |
| ▭ Study Area | ▭ Tribal Land |
| ▭ Regional Growth Center | |

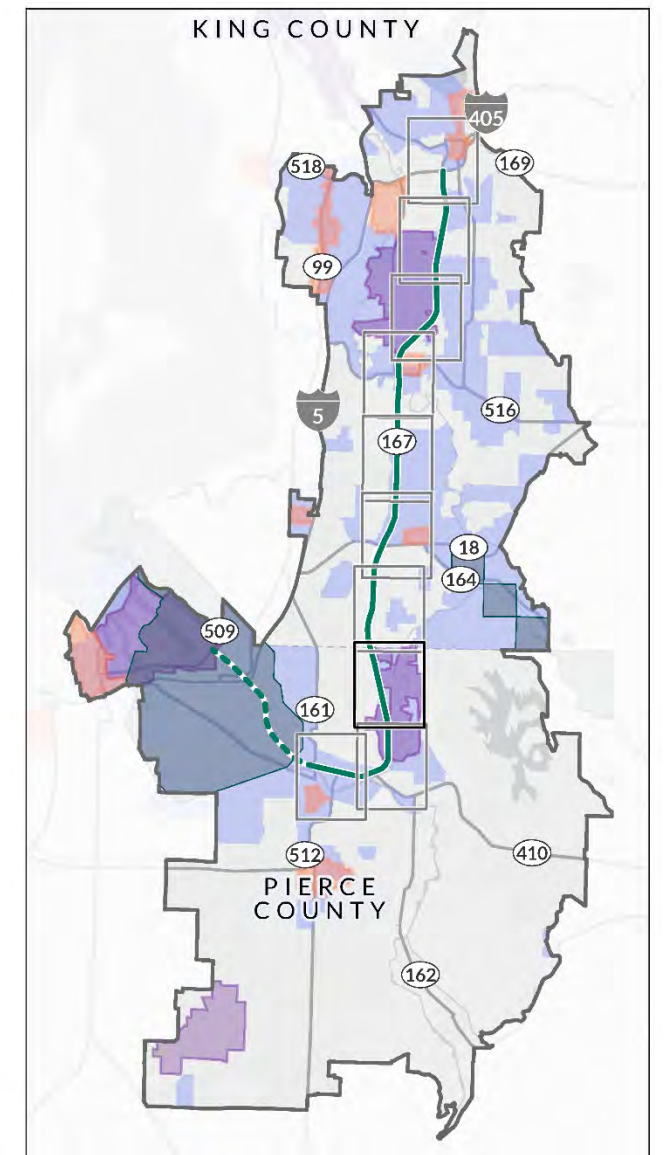

Data Sources: Refer to Attachment B, Appendix A.

Built Environment Resources Map

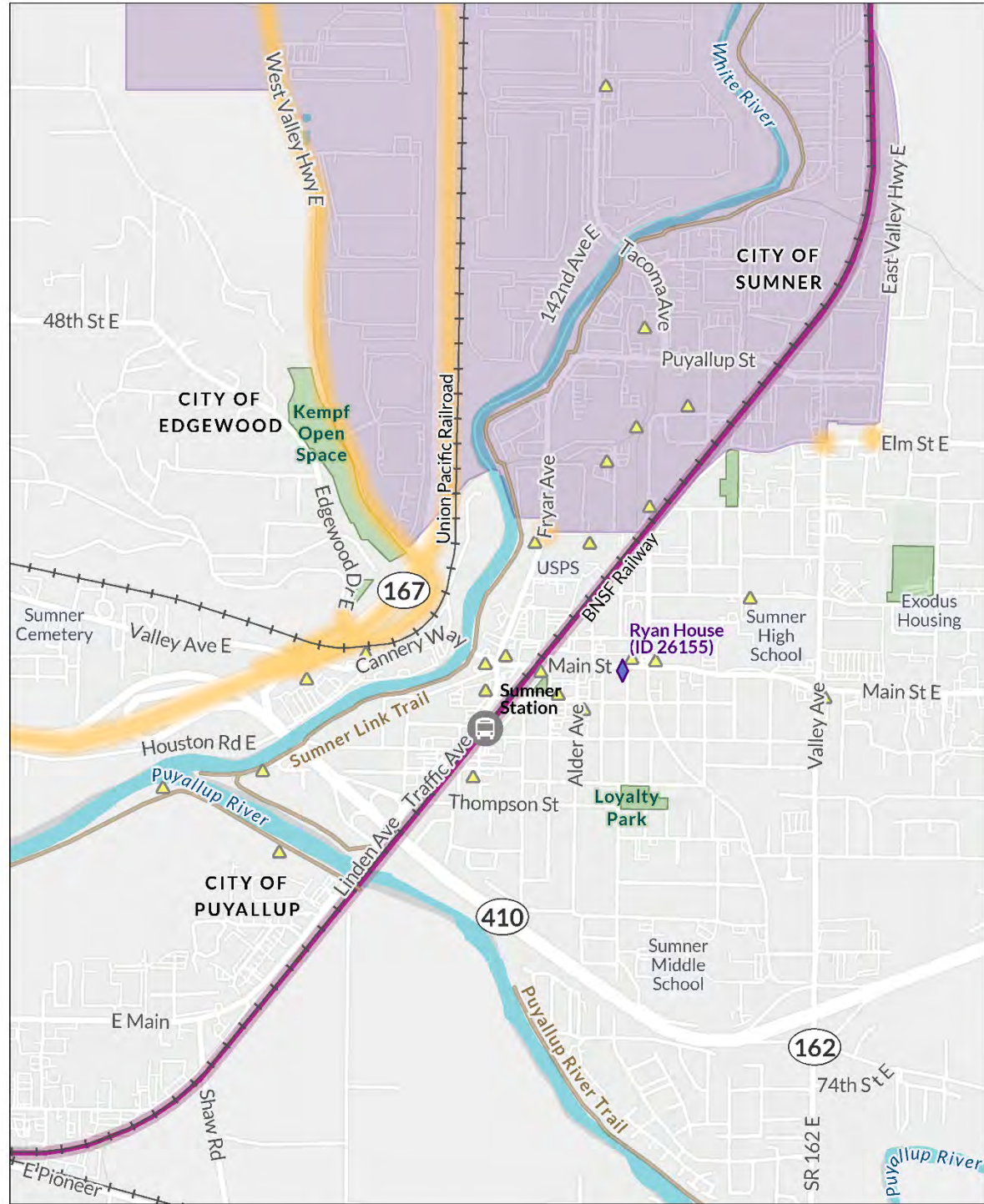

Built Resources Map Legend

- Resource Listed in NRHP
- Historic Bridge
- Transit Center
- Storage Tank or State Cleanup Site
- RCRA Corrective Action Site
- NPL Superfund Site
- Existing Noise Wall
- Trail
- Railroad
- Sounder and Amtrak Route
- Final Study Recommendation
- Park, Open Space, or Recreation Area
- Regional Growth Center
- Manufacturing Industrial Center

Natural Environment Resources Map

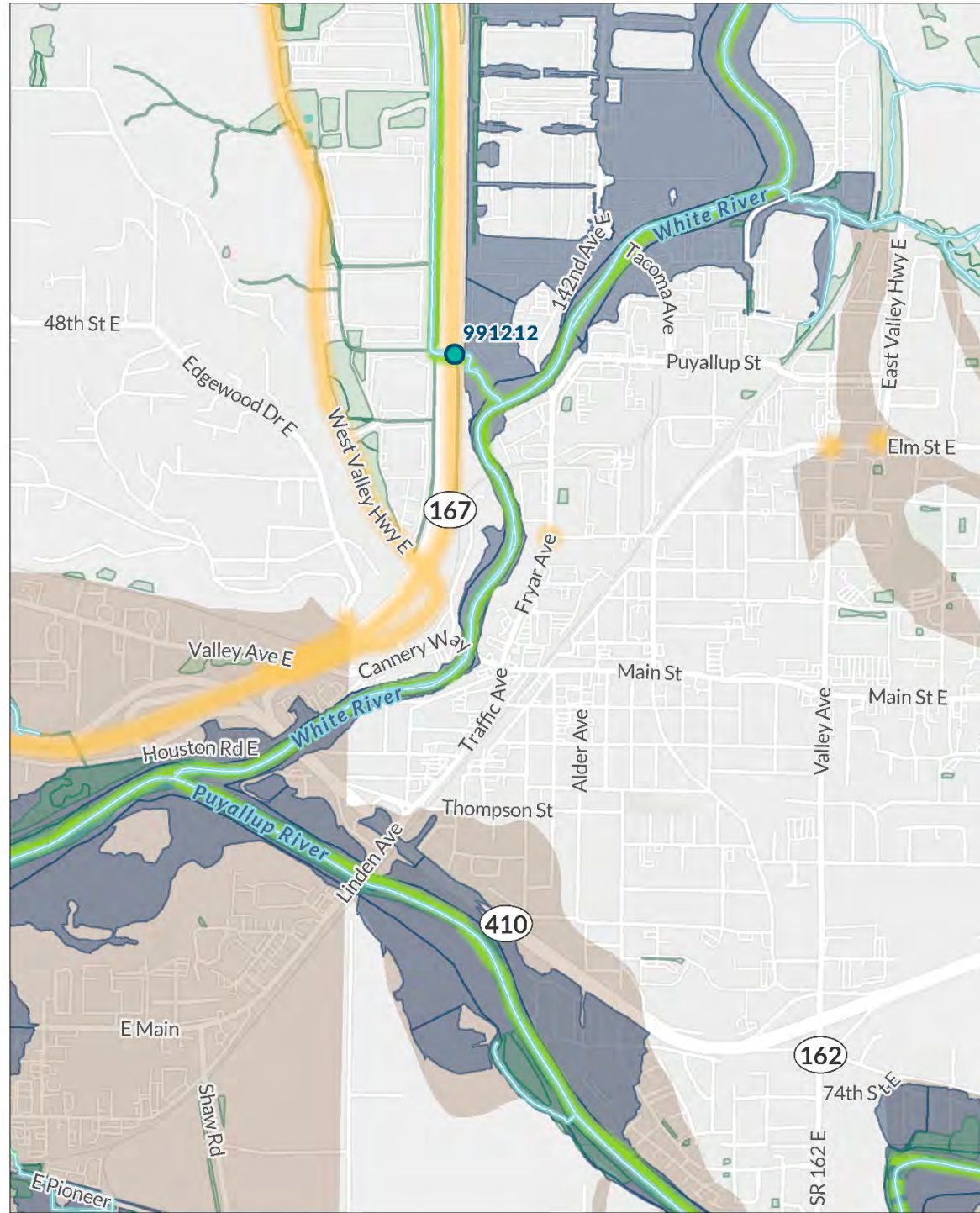

Natural Resources Map Legend

- WSDOT Injunction Barrier
- Stream
- ESA Critical Habitat
- Seismogenic Fault Line
- Wetland
- Special Flood Hazard Area (SFHA)
- Area with High Liquefaction Susceptibility
- Final Study Recommendation

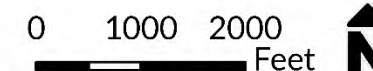

Locator Map Legend

- SR 167
- Future SR 167
- Study Area
- Regional Growth Center
- Manufacturing Industrial Center
- Equity Priority Area
- Tribal Land

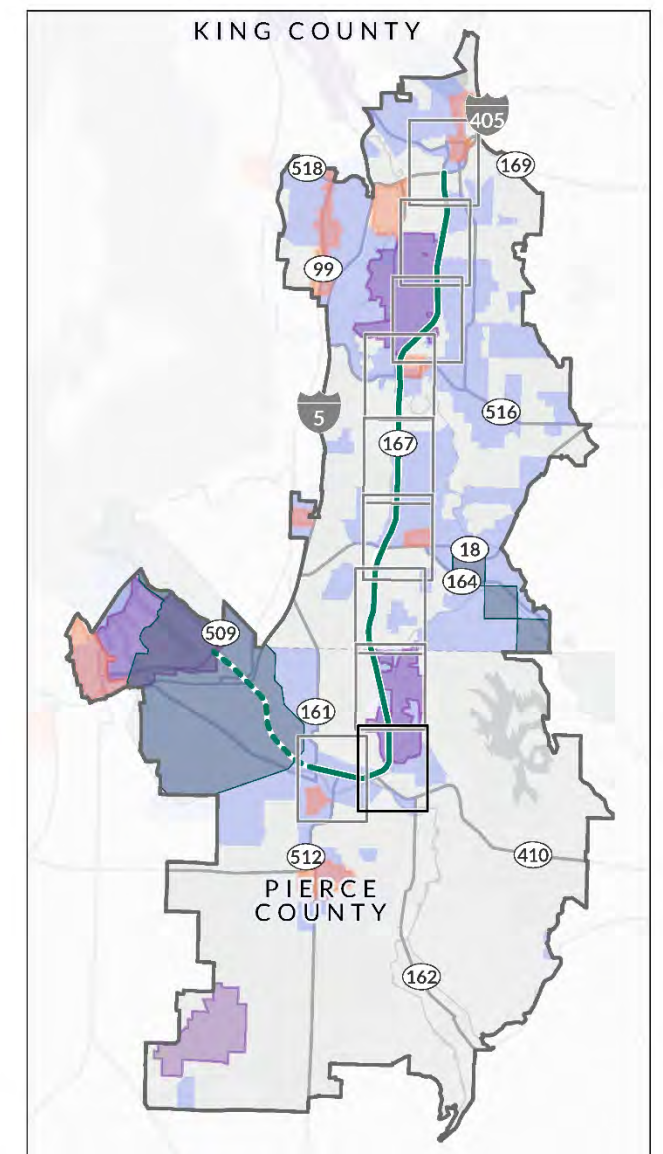

Built Environment Resources Map

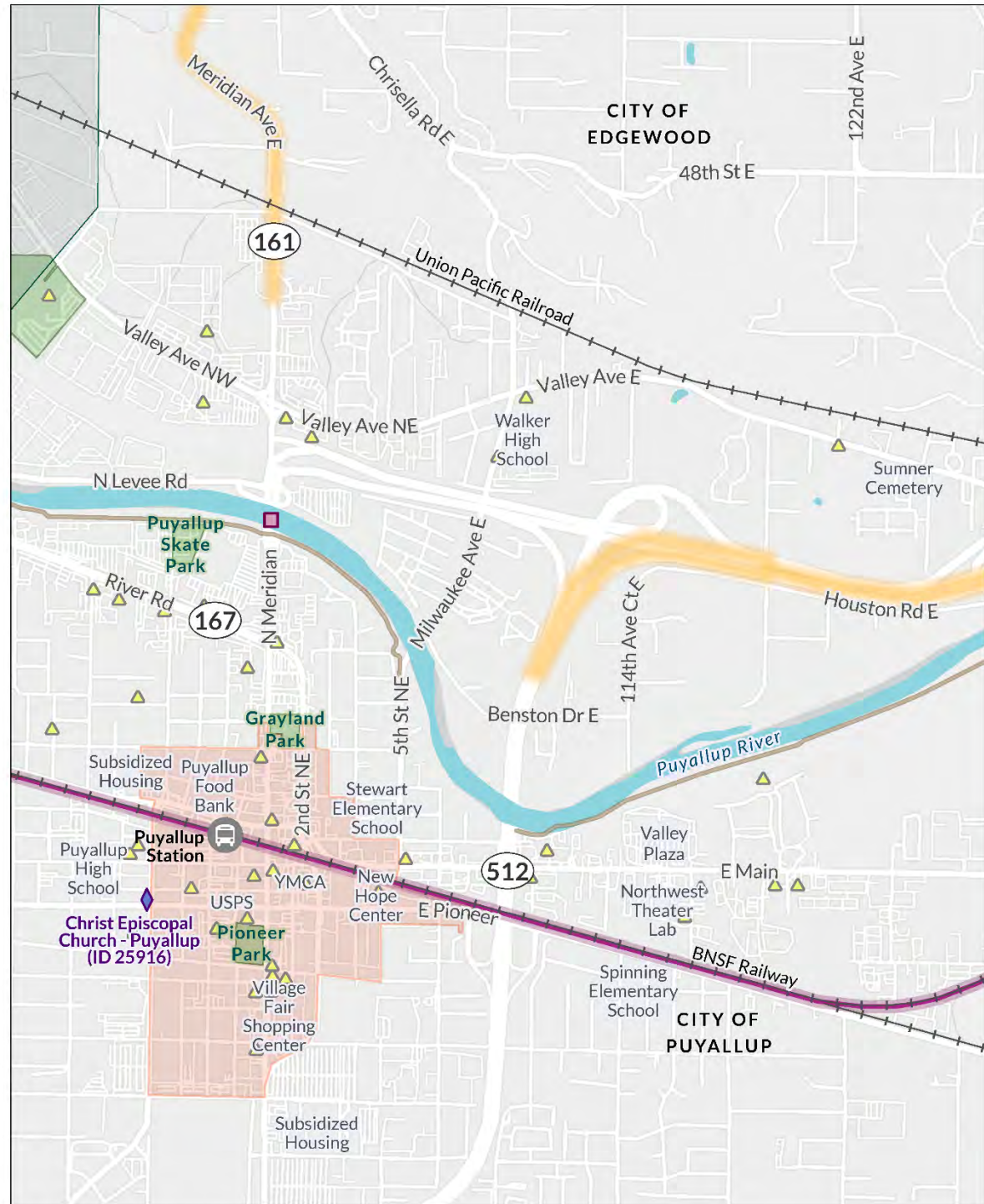

Built Resources Map Legend

- ◆ Resource Listed in NRHP
- Historic Bridge
- T Transit Center
- ▲ Storage Tank or State Cleanup Site
- RCRA Corrective Action Site
- ▲ NPL Superfund Site
- Existing Noise Wall
- Trail
- Railroad
- Sounder and Amtrak Route
- Final Study Recommendation
- Park, Open Space, or Recreation Area
- Regional Growth Center
- Manufacturing Industrial Center

Natural Environment Resources Map

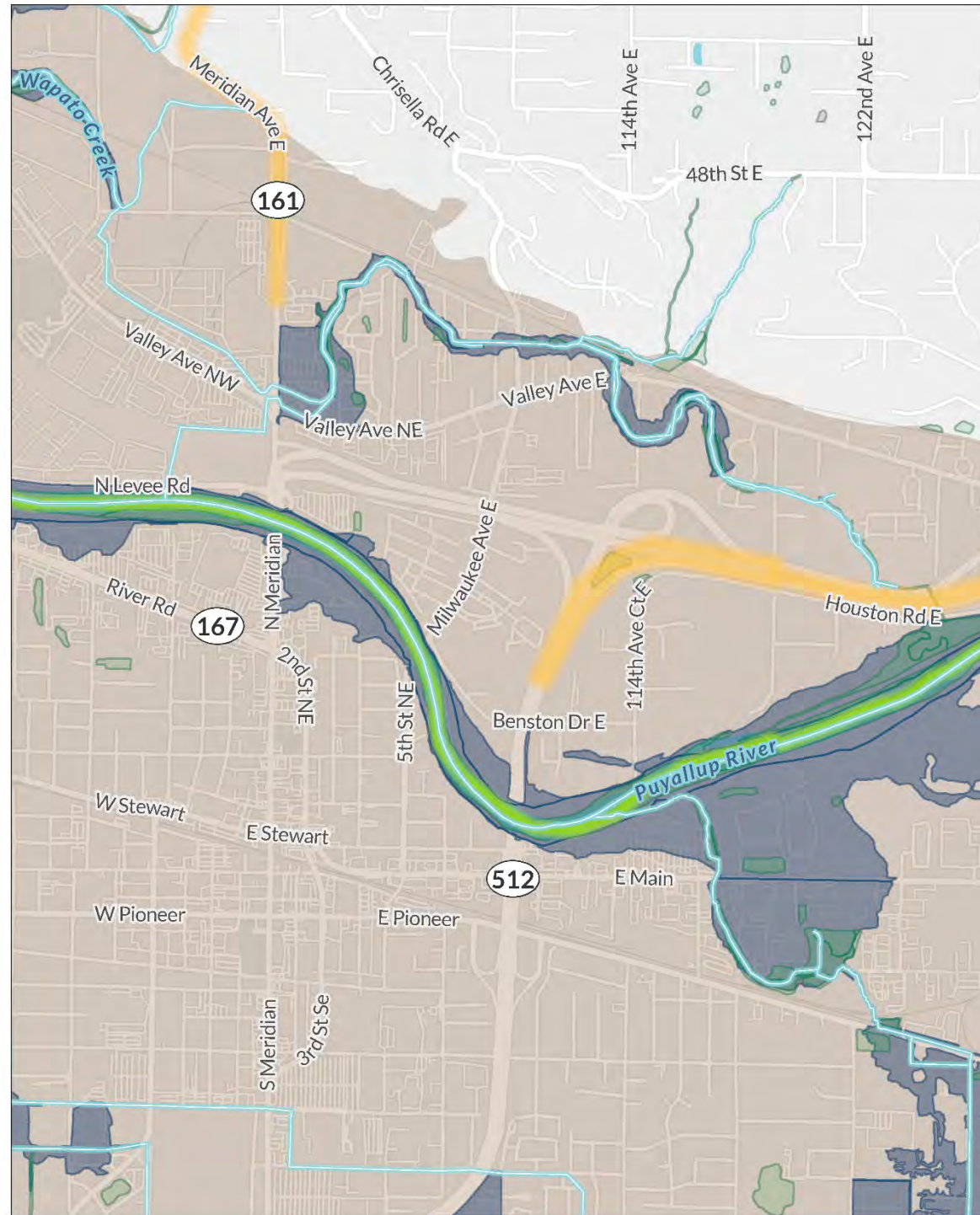

Natural Resources Map Legend

- WSDOT Injunction Barrier
- Stream
- Wetland
- Special Flood Hazard Area (SFHA)
- Area with High Liquefaction Susceptibility
- Final Study Recommendation
- ⋯ Seismogenic Fault Line

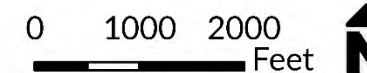

Environmental Resources and Locations of Select Projects in the Final Study Recommendations SR 167 Master Plan PEL Study Appendix B of Attachment A Page 10 of 10

Locator Map Legend

- SR 167
- Future SR 167
- Study Area
- Regional Growth Center
- Manufacturing Industrial Center
- Equity Priority Area
- Tribal Land

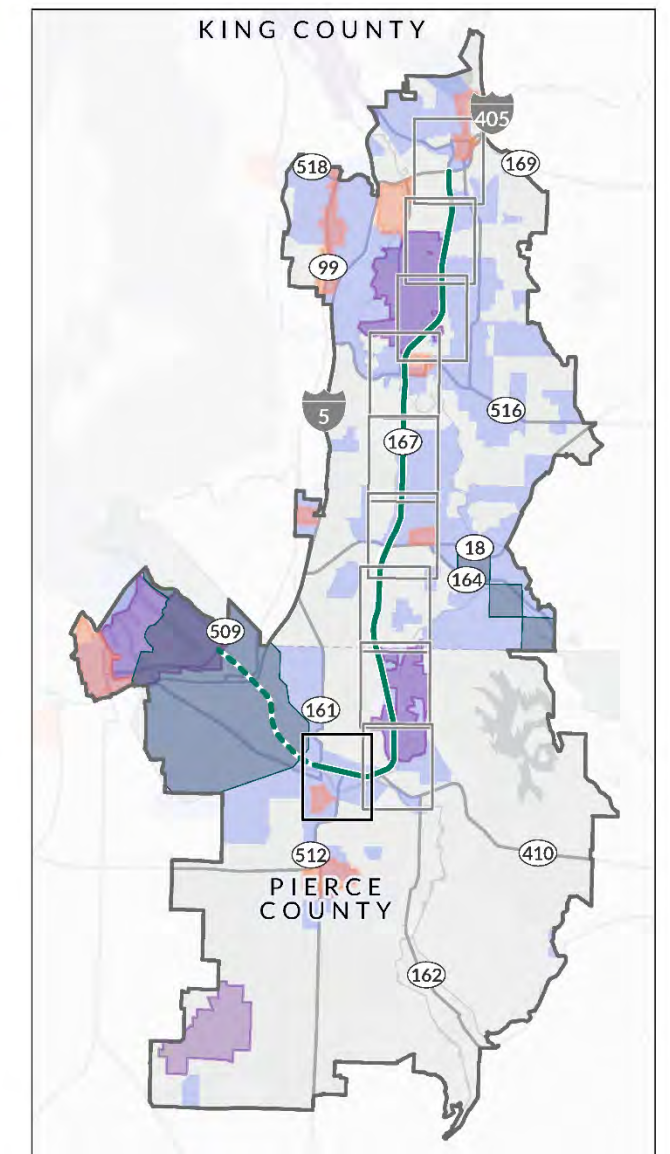

Data Sources: Refer to Attachment B, Appendix A.