

WASHINGTON STATE SPEED REPORT

THIRD QUARTER CALENDAR YEAR 2015



Transportation Data & GIS Office

Travel Data & Analysis Branch

Automated Data Collection

(360) 570-2392 tdgoadc@wsdot.wa.gov

Executive Summary

The Washington State Speed Report is primarily intended to provide reliable speed data to be used in highway design, speed trend analysis, and collision analysis. The collection method records all vehicles passing over the loop detectors and consists of vehicle volume, classification and speeds. Speed data is collected and reported in five mile per hour increments.

Quarterly Report by Calendar Year

1st Quarter is January – March

2nd Quarter is April – June

3rd Quarter is July – September

4th Quarter is October – December

Report Links and Formats

<http://www.wsdot.wa.gov/mapsdata/travel/speedreport.htm>

Data Request Form

<http://www.wsdot.wa.gov/mapsdata/travel/pdf/RequestForTrafficDataForm.pdf>

Glossary

85 th Percentile	The speed at which 85% of all vehicles travel when passing a given point on the road
Average Speed	The sum of speeds divided by the number of vehicles that were observed
Calendar Year	January 1st through December 31 st
PTR	Permanent Traffic Recorder – collects speed, classification, length and volume
WIM	Weigh In Motion – collects speed, classification, volume, length and weights
Sample	1 & 2=JUL, 3 & 4=AUG, 5 & 6=SEPT

(Clicking on Site ID will link you to the detailed site data)

Site ID	Site Name	State Route	Mile Post	Speed Limit	Lanes by Dir. Inc/Dec	Region Office	Fctnl Class	County Name
B02	Brady	12	12.3	60	2/2	OL	U	Grays Harbor
B03	Pasco/SR 395	395	27.20	70	2/2	SC	R	Franklin
B04	CleElum	90	82.70	70	2/2	SC	R	Kittitas
D1	Bellevue/112th Ave SE	405	9.26	60	3/3	NW	U	King
D10	Toll Plaza	520	4	50	2/2	NW	U	King
D12	Covington	18	12.55	60	2/2	NW	U	King
D13	SeaTac	518	0.35	60	2/2	NW	U	King
D14	Burien	509	26.37	60	2/2	NW	U	King
D3	Parkland	512	1.53	60	3/3	OL	U	Pierce
P01	Cashmere	2	113.10	60	2/2	NC	R	Chelan
P02	Coulee City	2	179.10	65	1/1	NC	R	Douglas
P03	Wapato	97	66.3	55	2/2	SC	R	Yakima
P04	Ferndale	5	261.33	70	2/2	NW	U	Whatcom
P05	Dayton #1	12	376.98	60	1/1	SC	R	Columbia
P06	Camas	14	11.9	60	2/2	SW	U	Clark
P07	Washougal	14	17.7	55	1/1	SW	U	Clark
P08	Buena	82	48.50	70	2/2	SC	R	Yakima
P09	Plymouth	82	121.20	70	2/2	SC	R	Benton
P1	Everett	5	184.48	60	4/4	NW	U	Snohomish
P10	Ritzville #1	90	218.83	70	2/2	ER	R	Adams
P11	Pateros	97	250.35	60	1/1	NC	R	Okanogan
P13	Uniontown	195	6.01	60	1/1	ER	R	Whitman
P14	Pullman	195	22.20	60	1/1	ER	R	Whitman
P15	Spangle	195	87.70	60	2/2	ER	R	Spokane
P17	Prosser	221	13.10	65	1/1	SC	R	Benton
P18	Lilliwaup	101	324.8	50	1/1	OL	R	Mason
P19	Woodinville	522	13.3	60	2/2	NW	U	King
P20	Auburn	018	05.26	60	2/2	NW	U	King
P21	Arlington	009	28.75	45	1/1	NW	U	Snohomish
P22	Oroville	097	335.30	60	1/1	NC	R	Okanogan
P23	Okanogan	097	286.16	60	1/1	NC	R	Okanogan
P24	Stateline	090	298.79	70	2/2	ER	U	Spokane
P26	Orient	395	260	55	1/1	ER	R	Ferry
P27	Bossburg	025	97	55	1/1	ER	R	Stevens
P28	Chattaroy	002	301.40	60	2/2	ER	R	Spokane
P29	Yakima	082	34.02	60	2/2	SC	U	Yakima
P3	Seattle/185th	005	176.72	60	5/4	NW	U	King
P30	Mica	027	77.3	55	1/1	ER	R	Spokane
P33	Newman Lake	290	17.66	55	1/1	ER	R	Spokane
P34	Chewelah	395	212.65	60	1/1	ER	R	Stevens
P4	Olympia Boulevard	005	106.7	60	4/4	ER	U	Thurston
P5	Vancouver	005	1.98	60	5/5	SW	U	Clark
P6	Kent	167	23.7	60	3/3	NW	U	King
P7C	Ritzville #2	395	93.01	70	2/2	ER	R	Adams
P8	Kelso	005	44.3	70	3/3	SW	R	Cowlitz
R001	Marysville	005	207.76	70	3/3	NW	U	Snohomish
R0031	Olympia/Mud Bay North	101	361.37	60	1/1	OR	R	Thurston
R0033	Olympia/Mud Bay East	101	361.81	60	2/2	OR	R	Thurston
R0037	Olympia/Mud Bay West	008	20.67	60	2/2	OR	R	Thurston
R008	Walla Walla	012	307.9	60	1/1	SC	R	Walla Walla
R014	Tyler Fishtrap	090	254.23	70	2/2	ER	R	Lincoln

(Clicking on Site ID will link you to the detailed site data)

Site ID	Site Name	State Route	Mile Post	Speed Limit	Lanes by Dir. Inc/Dec	Region Office	Fctnl Class	County Name
R019	Grand Mound	005	85.57	70	3/3	OR	R	Thurston
R020	Othello	017	30.36	60	1/1	NC	R	Adams
R021	Spokane/Division St	002	289.79	30	3/3	ER	U	Spokane
R023	Discovery Bay	101	281.15	55	1/2	OR	R	Jefferson
R034	Tacoma/48TH St	005	131.18	60	4/4	OR	U	Pierce
R036	Spokane/Sprague Ave	090	285.23	60	3/5	ER	U	Spokane
R037	Winthrop	020	191.90	60	1/1	NC	R	Okanogan
R038	Skykomish	002	50.12	60	1/1	NW	R	King
R039	North Bend	090	33.56	70	3/3	SC	U	King
R040W	Packwood	012	135.1	60	1/1	SW	R	Lewis
R041	Goldendale	097	13.41	60	1/1	SW	R	Klickitat
R042	Vantage	097	13.41	60	1/1	SW	R	Kittitas
R043	Westport	105	31.92	55	1/1	OR	R	Grays Harbor
R044	Narrows Bridge	016	5.02	60	3/3	OR	U	Pierce
R045	Woodland	005	20.14	70	3/3	SW	R	Cowlitz
R047E	Dryden	002	104.84	60	2/2	NC	R	Chelan
R047S	Blewett Pass	097	178.19	60	1/1	NC	R	Chelan
R047W	Peshastin	002	103.92	50	1/1	NC	R	Chelan
R048	Selah	082	24.83	70	2/2	SC	R	Yakima
R050	Silverdale	003	44.33	60	2/2	OR	U	Kitsap
R051	Vancouver Mill Plain	205	29.34	60	3/3	SW	U	Clark
R052	Everett	002	0.26	60	4/3	NW	U	Snohomish
R053	Wenatchee Olds Bridge	002	119.77	50	2/2	NC	U	Chelan
R054	Humtulpils	101	104.55	60	1/1	OR	R	Grays Harbor
R055	Moses Lake	090	180.33	70	2/2	NC	R	Grant
R057	Teanaway	970	6.85	60	1/1	SC	R	Kittitas
R058	Nason Creek	002	80.20	60	1/1	NC	R	Chelan
R059	Rocky Reach	97alt	201.53	60	1/1	NC	R	Chelan
R060	Lacey	005	110.03	60	3/3	OR	U	Thurston
R061	Eltopia	395	36.24	70	2/2	SC	R	Franklin
R062	Richland	240	37.20	60	3/3	SC	U	Benton
R063	Loon Lake	395	190.29	60	1/1	ER	R	Stevens
R064	Davenport	002	250.50	60	1/1	ER	R	Lincoln
R066	Othello East	026	43.06	60	1/1	NC	R	Adams
R067	Dodge Junction	12	389.71	60	1/1	SC	R	Garfield
R068	Omak	097	293.42	60	1/1	NC	R	Okanogan
R069	Port Angeles	101	254.35	60	2/2	OR	U	Clallum
R070	Kettle Falls	395	235.60	55	1/1	ER	R	Stevens
R073	Sappho	101	204.00	60	1/1	OR	R	Clallum
R074	Nemah	101	30.00	55	1/1	SW	R	Pacific
R075	Salkum	012	77.78	55	1/2	SW	R	Lewis
R076	Maryhill	014	100.64	60	1/1	SW	R	Klickitat
R077	Stonehenge	014	102.27	55	1/1	SW	R	Klickitat
R078	Longview/SR4	004	55.05	50	1/1	SW	R	Cowlitz
R081	Pasco/SR182	182	6.34	70	3/3	SC	U	Franklin
R082	Everett Pacific	005	193.29	60	5/5	NW	U	Snohomish
R083	Bryant	009	32.98	50	1/1	NW	R	Snohomish
R084	Orondo	097	220.55	60	1/1	NC	R	Douglas
R085	Hood Canal Bridge	104	13.92	40	1/1	OR	R	Jefferson
R086	Umatilla	082	132.03	65	2/2	SC	R	Benton
R087	Kennewick	395	18.58	55	2/2	SC	U	Benton
R088	Burley	016	18.65	60	2/2	OR	R	Kitsap
R089	Belfair	003	28.68	55	1/1	OR	R	Kitsap

(Clicking on Site ID will link you to the detailed site data)

Site ID	Site Name	State Route	Mile Post	Speed Limit	Lanes by Dir. Inc/Dec	Region Office	Fctnl Class	County Name
R091	Dupont	005	119.36	60	3/3	OR	U	Pierce
R092	Lakewood/Bridgeport Way	005	126.76	60	4/4	OR	U	Pierce
R093	Mount Vernon	005	226.96	60	2/2	NW	U	Skagit
R095	Port Gamble	104	19.48	50	1/1	OR	R	Jefferson
R096	Poulsbo	307	2.31	50	1/1	OR	R	Kitsap
R097	Turnwater Blvd	005	100.54	70	3/3	OR	U	Thurston
R098	Olympia/Cooper Pt E	101	366.88	45/60	3/3	OR	U	Thurston
R099	Turnwater/Custer Way	005	103.54	60	3/4	OR	U	Thurston
R100	Mansfield SR 17	017	112.25	60	1/1	NC	R	Douglas
R101	Seattle/Alaskan Way	099	29.51	50	3/3	NW	U	King
R102	Spokane/Cataldo	002	287.7	30	3	ER	U	Spokane
R103	Spokane/Waverly Place	002CO	289.2	30	3	ER	U	Spokane
R104	Chehalis	005	75.35	70	3/3	SW	U	Lewis
R105	Wenatchee River Bridge	285	4.51	45	2/2	NC	U	Chelan
R106	Puyallup	512	11.43	60	2/2	OR	U	Pierce
R107	Snake Lake	016	1.63	60	3/3	OR	U	Pierce
R108	Bellingham	005	253.97	60	3/3	NW	U	Whatcom
R109	Battle Ground	005	12.19	70	3/3	SW	R	Clark
R110	Conway	005	217.17	70	3/3	NW	R	Snohomish
R111	Wanemere	395 NCR	167.18	60	2/2	ER	U	Spokane
R112	Fort Malone	167	5.71	60	2/2	NW	U	King
R113	Algona	167	13.30	60	2/2	NW	U	King
R114	Spokane/Parksmith	395 NCR	163.69	60	3/3	ER	U	Spokane
R115	Carrolls/Kelso	005	35.88	70	3/3	SW	U	Cowlitz
R116	Port Orchard/Gorst	016	27.09	60	2/2	OR	U	Kitsap
R117	Seattle/Rainier	090	3.00	60	4/4	NW	U	King
R118	Spokane/Rosamond	090	278.80	60	3/4	ER	U	Spokane
R119	Fort Lewis	005	117.18	60	3/3	OR	U	Pierce
R120	Thorne Lane	005	123.43	60	3/3	OR	U	Pierce
R121	Northport	025	100.60	55	1/1	ER	R	Stevens
R122	Kettle Falls S	025	79.88	55	1/1	ER	R	Stevens
R123	Sherman Pass	020	340.64	55	1/1	ER	R	Ferry
R124	East Colville	020	356.01	55	1/1	ER	R	Stevens
S103	E Wenatchee Bridge	285	0.21	40	3/2	NC	U	Douglas
S503	Longview Bridge	433	0.7	35	1/1	SW	U	Cowlitz
S612	Vernita Bridge	024	43.5	60	1/1	SW	R	Benton
S706	Coupeville	024	43.50	60	1/1	SC	R	Benton
S803	Custer	005	269.41	70	2/2	NW	R	Whatcom
S809	Midway	005	148.07	60	5/5	NW	U	King
S818E	Naches	012	185.62	60	1/1	SC	R	Yakima
S818S	White Pass	012	185.25	60	1/1	SC	R	Yakima
S818W	Chinook Pass	410	116.26	55	1/1	SC	R	Yakima
S819	Lexington	411	7.97	55	1/1	SW	R	Cowlitz
S820	Republic	020	304.6	55	1/1	EA	R	Ferry
S824	Bothell	405	28.99	60	3/4	NW	U	Snohomish
S825	Issaquah	090	14.65	60	4/4	NW	U	King
S826	Preston	090	23.54	70	4/3	NW	U	King
S837	Fife	5	136.80	60	4/4	OR	U	Perce
S838	Echo Glen	18	28.12	45	1/1	NW	R	King
S839	Tukwila	599	1.15	60	2/2	NW	U	King
S840	Kid Valley	504	19.43	55	1/1	SW	R	Cowlitz
S841E	Astoria/Megler	401	0.15	40	1/1	SW	R	Pacific
S841W	Astoria/Chinook	101	0.6	40	1/1	SW	R	Pacific
S901	Tinkham Rd	090	47.71	70	3/3	SC	R	King
S903	Cabin Creek	090	63.98	70	2/2	SC	R	Kititas

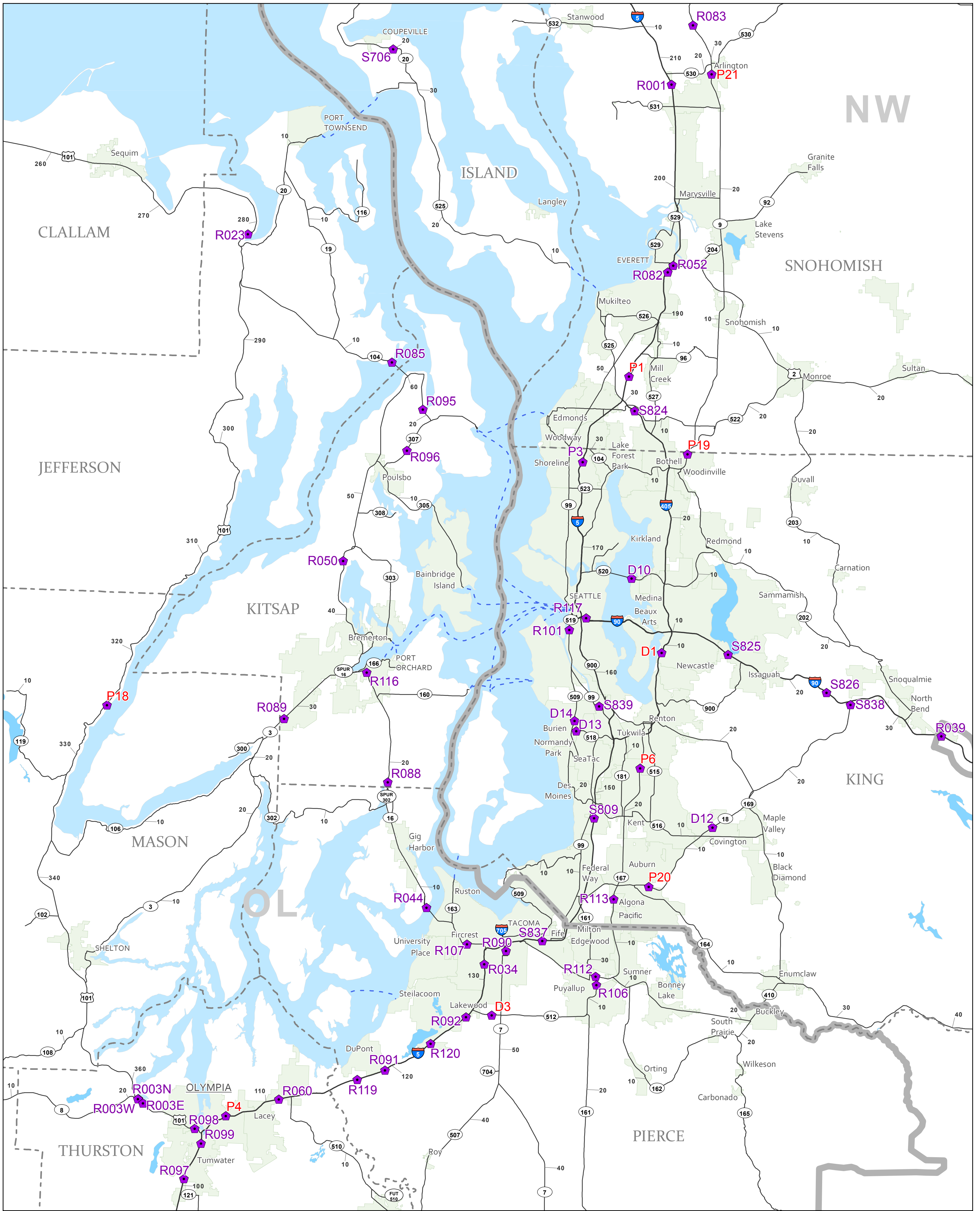

WSDOT
Permanent Speed Collection Sites

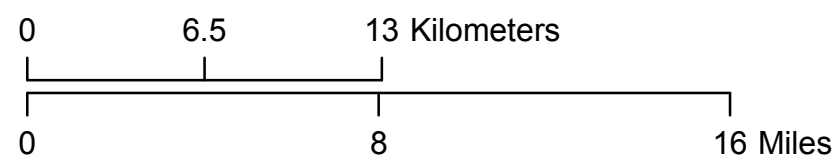

Legend

- Permanent Speed Collection Sites
- U.S. Interstate
- U.S. Highway
- State Route
- Ferry Routes
- Milepost Markers
- City Boundaries

Prepared by the
 WASHINGTON STATE DEPARTMENT OF TRANSPORTATION
 Multimodal Planning Division
 Transportation Data & GIS Office

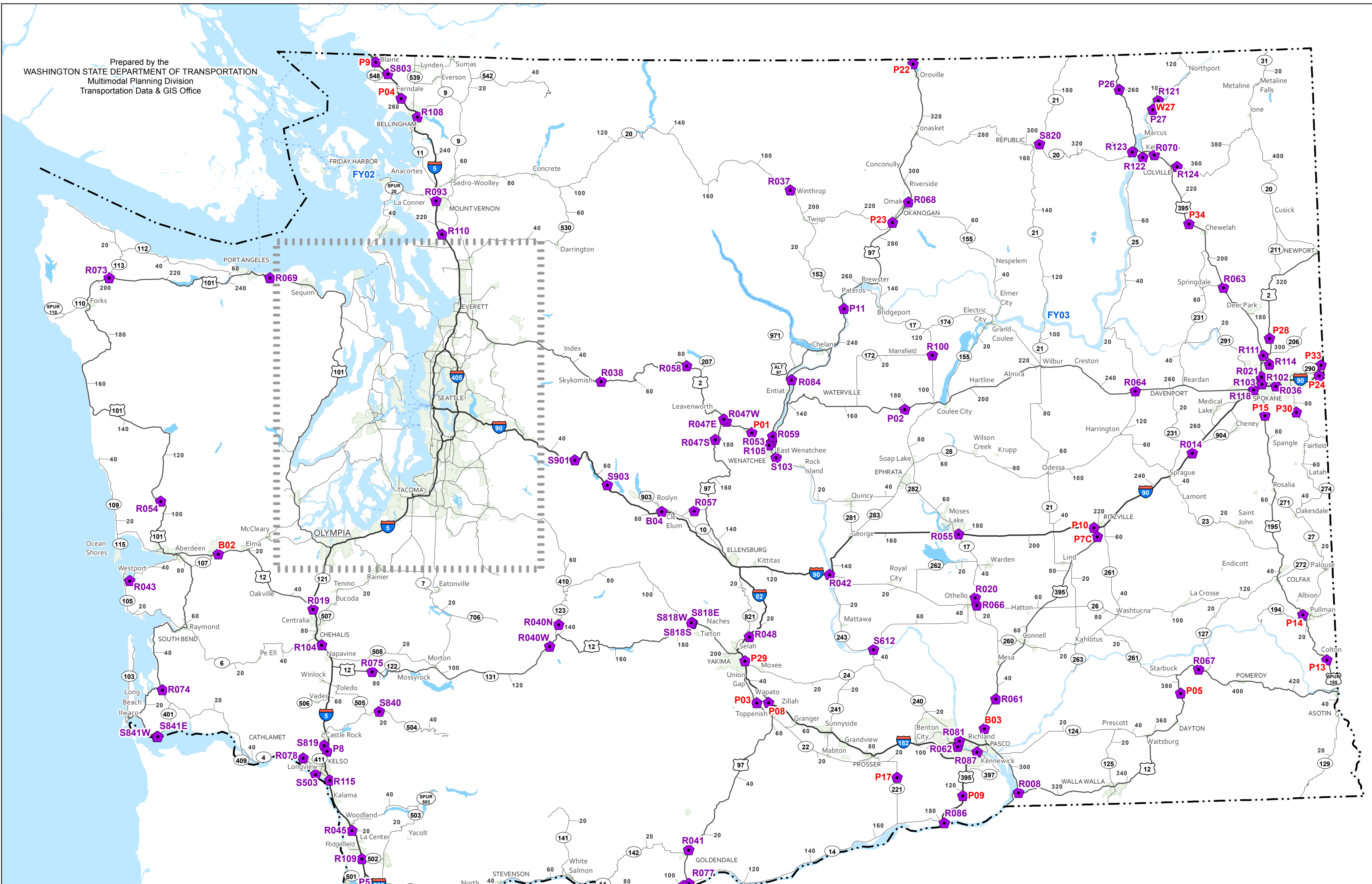

Legend

- Permanent Speed Collection Site
- U.S. Interstate
- U.S. Highway
- State Route
- Ferry Routes
- Milepost Markers
- City Boundaries

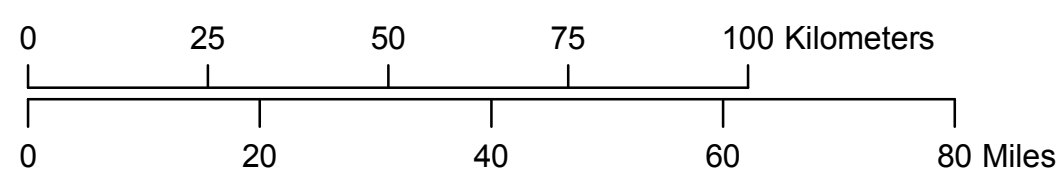

WSDOT Permanent Speed Collection Sites

Site B02 Brady: SR 12 MP 12.30

						Volumes by Speed Bin																		
Number of Sample	Direction	Posted Speed	Month	Days of Data	Observed Vehicles	0-5 MPH	5-10 MPH	10-15 MPH	15-20 MPH	20-25 MPH	25-30 MPH	30-35 MPH	35-40 MPH	40-45 MPH	45-50 MPH	50-55 MPH	55-60 MPH	60-65 MPH	65-70 MPH	70-75 MPH	75-80 MPH	80-85 MPH	85-90 MPH	90-95 MPH
1	EB	60	Jul	31	394,123	0	2	4	3	4	12	36	58	117	486	5,627	56,968	193,116	114,997	19,863	2,352	343	100	35
2	WB	60	Jul	31	396,099	0	1	1	0	0	6	80	211	288	1,569	5,659	55,708	201,193	110,746	17,597	2,469	436	103	32
3	EB	60	Aug	30	383,290	0	0	0	0	0	1	2	14	62	419	5,216	53,886	186,424	113,844	20,618	2,330	356	93	25
4	WB	60	Aug	30	372,160	0	1	0	1	1	3	67	206	261	1,610	5,172	50,468	187,196	106,862	17,326	2,445	409	103	29
5	EB	60	Sep	30	333,470	0	0	2	1	7	19	100	214	290	624	5,194	49,745	166,101	93,931	15,044	1,820	289	64	25
6	WB	60	Sep	30	329,313	0	0	0	1	0	1	47	194	334	1,567	4,974	45,194	170,475	90,667	13,581	1,828	334	90	26
All Samples:					2,208,455	0	4	7	6	12	42	332	897	1,352	6,275	31,842	311,969	1,104,505	631,047	104,029	13,244	2,167	553	172

						Percentage of Total by Speed Bin																		
Number of Sample	Direction	Posted Speed	Month	Days of Data	Observed Vehicles	0-5 MPH	5-10 MPH	10-15 MPH	15-20 MPH	20-25 MPH	25-30 MPH	30-35 MPH	35-40 MPH	40-45 MPH	45-50 MPH	50-55 MPH	55-60 MPH	60-65 MPH	65-70 MPH	70-75 MPH	75-80 MPH	80-85 MPH	85-90 MPH	90-95 MPH
1	EB	60	Jul	31	394,123	0.0%	0.0%	0.0%	0.0%	0.0%	0.0%	0.0%	0.0%	0.0%	0.1%	1.4%	14.5%	49.0%	29.2%	5.0%	0.6%	0.1%	0.0%	0.0%
2	WB	60	Jul	31	396,099	0.0%	0.0%	0.0%	0.0%	0.0%	0.0%	0.0%	0.1%	0.1%	0.4%	1.4%	14.1%	50.8%	28.0%	4.4%	0.6%	0.1%	0.0%	0.0%
3	EB	60	Aug	30	383,290	0.0%	0.0%	0.0%	0.0%	0.0%	0.0%	0.0%	0.0%	0.0%	0.1%	1.4%	14.1%	48.6%	29.7%	5.4%	0.6%	0.1%	0.0%	0.0%
4	WB	60	Aug	30	372,160	0.0%	0.0%	0.0%	0.0%	0.0%	0.0%	0.0%	0.1%	0.1%	0.4%	1.4%	13.6%	50.3%	28.7%	4.7%	0.7%	0.1%	0.0%	0.0%
5	EB	60	Sep	30	333,470	0.0%	0.0%	0.0%	0.0%	0.0%	0.0%	0.0%	0.1%	0.1%	0.2%	1.6%	14.9%	49.8%	28.2%	4.5%	0.5%	0.1%	0.0%	0.0%
6	WB	60	Sep	30	329,313	0.0%	0.0%	0.0%	0.0%	0.0%	0.0%	0.0%	0.1%	0.1%	0.5%	1.5%	13.7%	51.8%	27.5%	4.1%	0.6%	0.1%	0.0%	0.0%
All Samples:					2,208,455	0.0%	0.0%	0.0%	0.0%	0.0%	0.0%	0.0%	0.0%	0.1%	0.3%	1.4%	14.1%	50.0%	28.6%	4.7%	0.6%	0.1%	0.0%	0.0%

Number of Sample	Direction	Posted Speed	Month	Days of Data	Average Speed	Percent >= 5 MPH Over Limit	Percent >= 10 MPH Over Limit	>=5 MPH Over Limit Peak Hour	>=10 MPH Over Limit Peak Hour	85th Percentile Speed
1	EB	60	Jul	31	64	34.9%	5.8%	1700 - 1800	1700 - 1800	68
2	WB	60	Jul	31	64	33.2%	5.2%	1200 - 1300	1100 - 1200	68
3	EB	60	Aug	30	64	35.8%	6.1%	1700 - 1800	1700 - 1800	68
4	WB	60	Aug	30	64	34.2%	5.5%	1200 - 1300	1200 - 1300	68
5	EB	60	Sep	30	64	33.3%	5.2%	1700 - 1800	1700 - 1800	68
6	WB	60	Sep	30	64	32.3%	4.8%	1600 - 1700	1200 - 1300	68
EB Summary:					64	34.8%	5.7%			
WB Summary:					64	33.3%	5.2%			

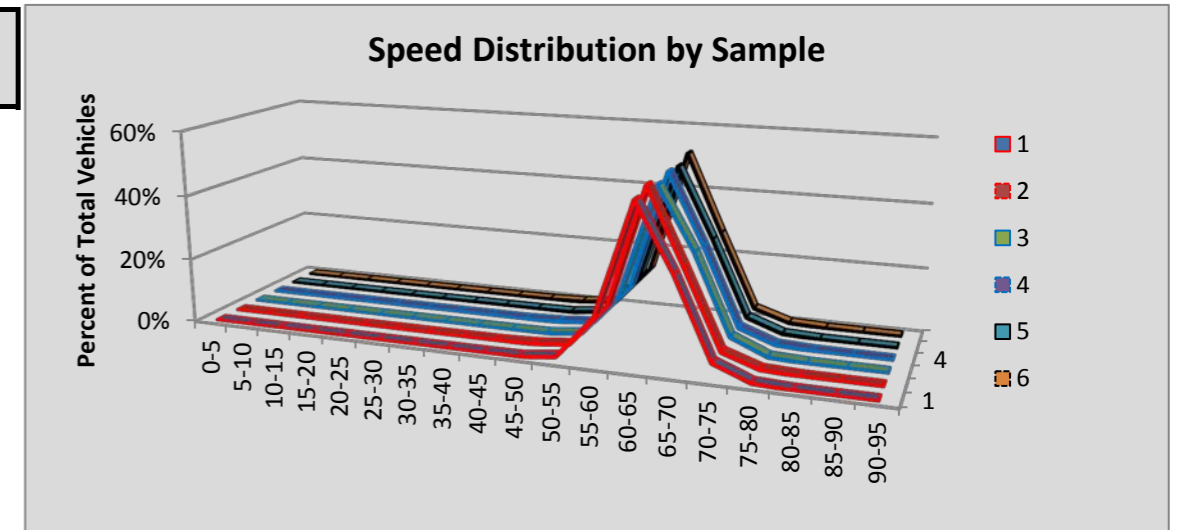

Site B03 Pasco: SR 395 MP 27.20

						Volumes by Speed Bin																		
Number of Sample	Direction	Posted Speed	Month	Days of Data	Observed Vehicles	0-5 MPH	5-10 MPH	10-15 MPH	15-20 MPH	20-25 MPH	25-30 MPH	30-35 MPH	35-40 MPH	40-45 MPH	45-50 MPH	50-55 MPH	55-60 MPH	60-65 MPH	65-70 MPH	70-75 MPH	75-80 MPH	80-85 MPH	85-90 MPH	90-95 MPH
1	NB	70	Jul	31	306,278	0	3	3	31	59	87	31	24	77	311	1,966	18,351	64,366	72,879	112,247	32,357	2,966	431	89
2	SB	70	Jul	31	302,275	0	0	10	24	35	39	20	36	154	818	1,719	10,083	47,945	57,268	127,782	48,348	6,650	1,124	220
3	NB	70	Aug	31	299,850	0	5	4	21	64	58	10	27	113	378	2,167	18,887	62,158	71,911	108,824	31,624	2,930	497	172
4	SB	70	Aug	31	300,952	0	1	0	18	36	44	19	33	180	870	2,006	9,491	45,646	55,693	127,003	51,186	7,266	1,224	236
5	NB	70	Sep	30	265,780	0	1	1	10	33	59	68	179	131	420	2,124	20,356	56,975	63,627	91,818	26,277	2,733	646	322
6	SB	70	Sep	30	267,319	0	2	3	13	32	28	61	130	189	978	1,602	9,707	45,169	49,855	111,467	41,423	5,518	945	197
All Samples:					1,742,454	0	12	21	117	259	315	209	429	844	3,775	11,584	86,875	322,259	371,233	679,141	231,215	28,063	4,867	1,236

						Percentage of Total by Speed Bin																		
Number of Sample	Direction	Posted Speed	Month	Days of Data	Observed Vehicles	0-5 MPH	5-10 MPH	10-15 MPH	15-20 MPH	20-25 MPH	25-30 MPH	30-35 MPH	35-40 MPH	40-45 MPH	45-50 MPH	50-55 MPH	55-60 MPH	60-65 MPH	65-70 MPH	70-75 MPH	75-80 MPH	80-85 MPH	85-90 MPH	90-95 MPH
1	NB	70	Jul	31	306,278	0.0%	0.0%	0.0%	0.0%	0.0%	0.0%	0.0%	0.0%	0.0%	0.1%	0.6%	6.0%	21.0%	23.8%	36.6%	10.6%	1.0%	0.1%	0.0%
2	SB	70	Jul	31	302,275	0.0%	0.0%	0.0%	0.0%	0.0%	0.0%	0.0%	0.0%	0.1%	0.3%	0.6%	3.3%	15.9%	18.9%	42.3%	16.0%	2.2%	0.4%	0.1%
3	NB	70	Aug	31	299,850	0.0%	0.0%	0.0%	0.0%	0.0%	0.0%	0.0%	0.0%	0.0%	0.1%	0.7%	6.3%	20.7%	24.0%	36.3%	10.5%	1.0%	0.2%	0.1%
4	SB	70	Aug	31	300,952	0.0%	0.0%	0.0%	0.0%	0.0%	0.0%	0.0%	0.0%	0.1%	0.3%	0.7%	3.2%	15.2%	18.5%	42.2%	17.0%	2.4%	0.4%	0.1%
5	NB	70	Sep	30	265,780	0.0%	0.0%	0.0%	0.0%	0.0%	0.0%	0.0%	0.1%	0.0%	0.2%	0.8%	7.7%	21.4%	23.9%	34.5%	9.9%	1.0%	0.2%	0.1%
6	SB	70	Sep	30	267,319	0.0%	0.0%	0.0%	0.0%	0.0%	0.0%	0.0%	0.0%	0.1%	0.4%	0.6%	3.6%	16.9%	18.7%	41.7%	15.5%	2.1%	0.4%	0.1%
All Samples:					1,742,454	0.0%	0.0%	0.0%	0.0%	0.0%	0.0%	0.0%	0.0%	0.0%	0.2%	0.7%	5.0%	18.5%	21.3%	39.0%	13.3%	1.6%	0.3%	0.1%

Number of Sample	Direction	Posted Speed	Month	Days of Data	Average Speed	Percent >= 5 MPH Over Limit	Percent >= 10 MPH Over Limit	>=5 MPH Over Limit Peak Hour	>=10 MPH Over Limit Peak Hour	85th Percentile Speed
1	NB	70	Jul	31	69	11.7%	1.1%	1500 - 1600	0500 - 0600	74
2	SB	70	Jul	31	70	18.6%	2.6%	1600 - 1700	1600 - 1700	76
3	NB	70	Aug	31	69	11.7%	1.2%	1500 - 1600	0500 - 0600	74
4	SB	70	Aug	31	71	19.9%	2.9%	1600 - 1700	1700 - 1800	76
5	NB	70	Sep	30	68	11.3%	1.4%	1500 - 1600	0600 - 0700	74
6	SB	70	Sep	30	70	18.0%	2.5%	1600 - 1700	1600 - 1700	76
NB Summary:					69	11.6%	1.2%			
SB Summary:					70	18.9%	2.7%			

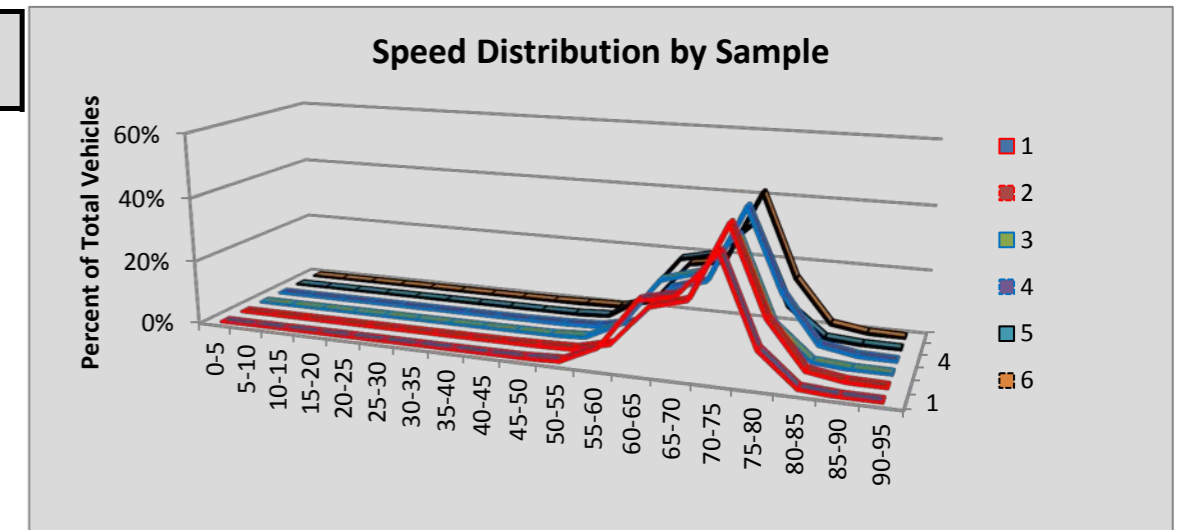

Site B04 Cle Elum: SR 90 MP 82.70

						Volumes by Speed Bin																		
Number of Sample	Direction	Posted Speed	Month	Days of Data	Observed Vehicles	0-5 MPH	5-10 MPH	10-15 MPH	15-20 MPH	20-25 MPH	25-30 MPH	30-35 MPH	35-40 MPH	40-45 MPH	45-50 MPH	50-55 MPH	55-60 MPH	60-65 MPH	65-70 MPH	70-75 MPH	75-80 MPH	80-85 MPH	85-90 MPH	90-95 MPH
1	EB	70	Jul	31	620,243	116	405	657	596	421	450	378	362	595	974	3,690	21,662	101,664	131,132	212,242	124,317	17,801	2,279	502
2	WB	70	Jul	31	600,139	211	498	607	724	1,505	3,130	4,985	4,596	2,345	1,870	6,677	27,017	91,388	136,364	208,645	96,776	10,847	1,669	285
3	EB	70	Aug	31	605,474	85	171	162	188	153	122	90	162	323	1,100	4,082	21,574	97,833	127,798	209,130	121,593	18,128	2,269	511
4	WB	70	Aug	31	604,841	175	866	1,492	2,145	4,177	5,576	6,327	4,246	1,626	1,592	5,985	25,701	90,441	134,377	209,377	97,868	10,880	1,663	327
5	EB	70	Sep	29	507,658	110	469	739	1,004	1,186	1,122	977	844	846	1,140	3,816	19,628	88,786	107,257	166,742	96,230	14,382	1,929	451
6	WB	70	Sep	13	243,228	47	62	75	374	676	875	1,176	1,229	872	1,022	2,889	11,614	38,290	54,820	86,404	37,991	4,054	645	113
All Samples:					3,181,583	744	2,471	3,732	5,031	8,118	11,275	13,933	11,439	6,607	7,698	27,139	127,196	508,402	691,748	1,092,540	574,775	76,092	10,454	2,189

						Percentage of Total by Speed Bin																		
Number of Sample	Direction	Posted Speed	Month	Days of Data	Observed Vehicles	0-5 MPH	5-10 MPH	10-15 MPH	15-20 MPH	20-25 MPH	25-30 MPH	30-35 MPH	35-40 MPH	40-45 MPH	45-50 MPH	50-55 MPH	55-60 MPH	60-65 MPH	65-70 MPH	70-75 MPH	75-80 MPH	80-85 MPH	85-90 MPH	90-95 MPH
1	EB	70	Jul	31	620,243	0.0%	0.1%	0.1%	0.1%	0.1%	0.1%	0.1%	0.1%	0.1%	0.2%	0.6%	3.5%	16.4%	21.1%	34.2%	20.0%	2.9%	0.4%	0.1%
2	WB	70	Jul	31	600,139	0.0%	0.1%	0.1%	0.1%	0.3%	0.5%	0.8%	0.8%	0.4%	0.3%	1.1%	4.5%	15.2%	22.7%	34.8%	16.1%	1.8%	0.3%	0.0%
3	EB	70	Aug	31	605,474	0.0%	0.0%	0.0%	0.0%	0.0%	0.0%	0.0%	0.0%	0.1%	0.2%	0.7%	3.6%	16.2%	21.1%	34.5%	20.1%	3.0%	0.4%	0.1%
4	WB	70	Aug	31	604,841	0.0%	0.1%	0.2%	0.4%	0.7%	0.9%	1.0%	0.7%	0.3%	0.3%	1.0%	4.2%	15.0%	22.2%	34.6%	16.2%	1.8%	0.3%	0.1%
5	EB	70	Sep	29	507,658	0.0%	0.1%	0.1%	0.2%	0.2%	0.2%	0.2%	0.2%	0.2%	0.2%	0.8%	3.9%	17.5%	21.1%	32.8%	19.0%	2.8%	0.4%	0.1%
6	WB	70	Sep	13	243,228	0.0%	0.0%	0.0%	0.2%	0.3%	0.4%	0.5%	0.5%	0.4%	0.4%	1.2%	4.8%	15.7%	22.5%	35.5%	15.6%	1.7%	0.3%	0.0%
All Samples:					3,181,583	0.0%	0.1%	0.1%	0.2%	0.3%	0.4%	0.4%	0.4%	0.2%	0.2%	0.9%	4.0%	16.0%	21.7%	34.3%	18.1%	2.4%	0.3%	0.1%

Number of Sample	Direction	Posted Speed	Month	Days of Data	Average Speed	Percent >= 5 MPH Over Limit	Percent >= 10 MPH Over Limit	>=5 MPH Over Limit Peak Hour	>=10 MPH Over Limit Peak Hour	85th Percentile Speed
1	EB	70	Jul	31	70	23.4%	3.3%	1600 - 1700	1700 - 1800	77
2	WB	70	Jul	31	69	18.3%	2.1%	1900 - 2000	1900 - 2000	76
3	EB	70	Aug	31	70	23.5%	3.5%	1700 - 1800	1700 - 1800	77
4	WB	70	Aug	31	68	18.3%	2.1%	1400 - 1500	1800 - 1900	76
5	EB	70	Sep	29	70	22.3%	3.3%	1600 - 1700	1600 - 1700	77
6	WB	70	Sep	13	69	17.6%	2.0%	1600 - 1700	1800 - 1900	76
EB Summary:					70	23.1%	3.4%			
WB Summary:					68	18.2%	2.1%			

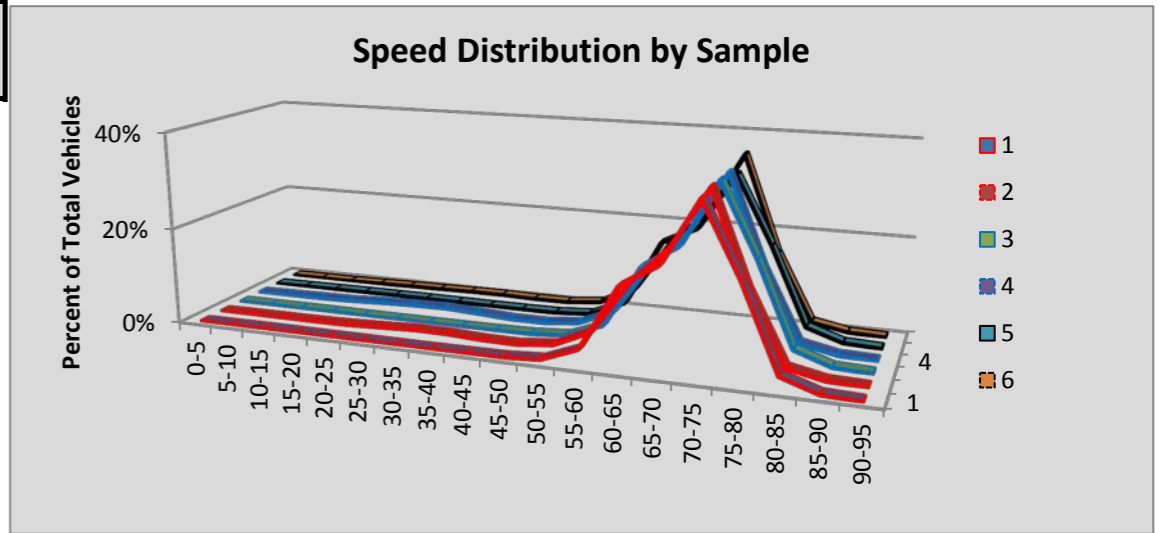

Site D1 Bellevue: SR 405 MP 9.26

						Volumes by Speed Bin																		
Number of Sample	Direction	Posted Speed	Month	Days of Data	Observed Vehicles	0-5 MPH	5-10 MPH	10-15 MPH	15-20 MPH	20-25 MPH	25-30 MPH	30-35 MPH	35-40 MPH	40-45 MPH	45-50 MPH	50-55 MPH	55-60 MPH	60-65 MPH	65-70 MPH	70-75 MPH	75-80 MPH	80-85 MPH	85-90 MPH	90-95 MPH
1	NB	60	Jul	31	2,515,182	0	12	258	1,250	2,109	3,299	6,499	13,826	38,197	128,396	345,090	561,838	604,635	413,827	253,374	110,940	26,224	4,430	978
2	SB	60	Jul	31	2,379,131	0	255	3,170	12,005	20,108	32,334	52,452	71,112	117,605	252,012	411,490	486,514	578,545	259,935	49,810	30,018	1,250	155	361
3	NB	60	Aug	31	2,493,745	0	8	142	651	1,223	2,467	6,275	16,185	41,743	129,482	343,625	567,087	599,375	397,141	252,143	107,284	24,020	3,953	941
4	SB	60	Aug	28	2,169,632	0	210	2,270	9,533	15,642	26,158	40,846	58,056	95,734	267,540	396,310	427,845	582,143	181,056	53,545	6,350	658	197	5,539
5	NB	60	Sep	30	2,315,267	0	9	157	1,169	2,898	5,423	13,092	28,519	57,005	136,505	308,678	510,409	557,853	345,409	219,208	101,155	23,173	3,712	893
6	SB	60																						
All Samples:					11,872,957	0	494	5,997	24,608	41,980	69,681	119,164	187,698	350,284	913,935	1,805,193	2,553,693	2,922,551	1,597,368	828,080	355,747	75,325	12,447	8,712

						Percentage of Total by Speed Bin																		
Number of Sample	Direction	Posted Speed	Month	Days of Data	Observed Vehicles	0-5 MPH	5-10 MPH	10-15 MPH	15-20 MPH	20-25 MPH	25-30 MPH	30-35 MPH	35-40 MPH	40-45 MPH	45-50 MPH	50-55 MPH	55-60 MPH	60-65 MPH	65-70 MPH	70-75 MPH	75-80 MPH	80-85 MPH	85-90 MPH	90-95 MPH
1	NB	60	Jul	31	2,515,182	0.0%	0.0%	0.0%	0.0%	0.1%	0.1%	0.3%	0.5%	1.5%	5.1%	13.7%	22.3%	24.0%	16.5%	10.1%	4.4%	1.0%	0.2%	0.0%
2	SB	60	Jul	31	2,379,131	0.0%	0.0%	0.1%	0.5%	0.8%	1.4%	2.2%	3.0%	4.9%	10.6%	17.3%	20.4%	24.3%	10.9%	2.1%	1.3%	0.1%	0.0%	0.0%
3	NB	60	Aug	31	2,493,745	0.0%	0.0%	0.0%	0.0%	0.0%	0.1%	0.3%	0.6%	1.7%	5.2%	13.8%	22.7%	24.0%	15.9%	10.1%	4.3%	1.0%	0.2%	0.0%
4	SB	60	Aug	28	2,169,632	0.0%	0.0%	0.1%	0.4%	0.7%	1.2%	1.9%	2.7%	4.4%	12.3%	18.3%	19.7%	26.8%	8.3%	2.5%	0.3%	0.0%	0.0%	0.3%
5	NB	60	Sep	30	2,315,267	0.0%	0.0%	0.0%	0.1%	0.1%	0.2%	0.6%	1.2%	2.5%	5.9%	13.3%	22.0%	24.1%	14.9%	9.5%	4.4%	1.0%	0.2%	0.0%
6	SB	60																						
All Samples:					11,872,957	0.0%	0.0%	0.1%	0.2%	0.4%	0.6%	1.0%	1.6%	3.0%	7.7%	15.2%	21.5%	24.6%	13.5%	7.0%	3.0%	0.6%	0.1%	0.1%

Number of Sample	Direction	Posted Speed	Month	Days of Data	Average Speed	Percent >= 5 MPH Over Limit	Percent >= 10 MPH Over Limit	>=5 MPH Over Limit Peak Hour	>=10 MPH Over Limit Peak Hour	85th Percentile Speed
1	NB	60	Jul	31	61	32.2%	15.7%	1900 - 2000	1900 - 2000	70
2	SB	60	Jul	31	56	14.4%	3.4%	0500 - 0600	2000 - 2100	65
3	NB	60	Aug	31	61	31.5%	15.6%	1900 - 2000	1900 - 2000	70
4	SB	60	Aug	28	56	11.4%	3.1%	0600 - 0700	2000 - 2100	64
5	NB	60	Sep	30	61	30.0%	15.0%	1800 - 1900	1900 - 2000	70
6	SB	60								
NB Summary:					61	31.2%	15.5%			
SB Summary:					56	12.9%	3.3%			

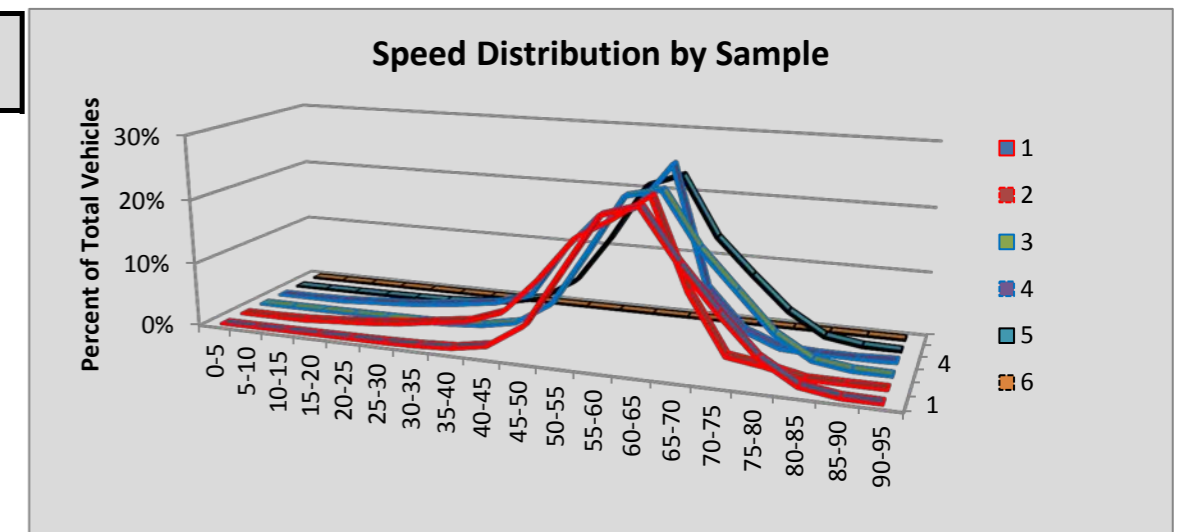

Site D10 Toll Plaza: SR 520 MP 4.00

						Volumes by Speed Bin																		
Number of Sample	Direction	Posted Speed	Month	Days of Data	Observed Vehicles	0-5 MPH	5-10 MPH	10-15 MPH	15-20 MPH	20-25 MPH	25-30 MPH	30-35 MPH	35-40 MPH	40-45 MPH	45-50 MPH	50-55 MPH	55-60 MPH	60-65 MPH	65-70 MPH	70-75 MPH	75-80 MPH	80-85 MPH	85-90 MPH	90-95 MPH
1	EB	50	Jul	30	1,012,306	196	400	76	58	180	665	3,863	20,807	94,012	220,081	303,730	231,963	107,858	24,059	3,402	659	198	74	25
2	WB	50	Jul	30	1,095,940	1,093	4,272	7,340	16,962	42,205	76,079	97,371	88,254	96,351	145,648	214,829	182,336	91,831	25,485	4,587	949	239	79	30
3	EB	50	Aug	29	963,416	200	358	101	122	372	1,262	4,457	20,531	86,063	207,954	296,856	223,244	97,694	20,477	2,932	556	149	57	31
4	WB	50	Aug	29	1,061,879	622	3,025	6,398	11,619	26,318	56,862	83,193	85,718	102,776	156,420	223,336	185,122	91,016	23,887	4,390	835	201	98	43
5	EB	50	Sep	30	966,076	192	363	62	69	294	1,143	4,930	21,374	86,873	204,983	294,922	225,601	100,369	21,150	2,934	558	170	62	27
6	WB	50	Sep	30	1,049,119	609	1,891	2,578	6,097	20,590	48,557	83,352	92,786	106,208	154,459	222,622	186,801	92,715	24,477	4,148	821	261	92	55
All Samples:					6,148,736	2,912	10,309	16,555	34,927	89,959	184,568	277,166	329,470	572,283	1,089,545	1,556,295	1,235,067	581,483	139,535	22,393	4,378	1,218	462	211

						Percentage of Total by Speed Bin																		
Number of Sample	Direction	Posted Speed	Month	Days of Data	Observed Vehicles	0-5 MPH	5-10 MPH	10-15 MPH	15-20 MPH	20-25 MPH	25-30 MPH	30-35 MPH	35-40 MPH	40-45 MPH	45-50 MPH	50-55 MPH	55-60 MPH	60-65 MPH	65-70 MPH	70-75 MPH	75-80 MPH	80-85 MPH	85-90 MPH	90-95 MPH
1	EB	50	Jul	30	1,012,306	0.0%	0.0%	0.0%	0.0%	0.0%	0.1%	0.4%	2.1%	9.3%	21.7%	30.0%	22.9%	10.7%	2.4%	0.3%	0.1%	0.0%	0.0%	0.0%
2	WB	50	Jul	30	1,095,940	0.1%	0.4%	0.7%	1.5%	3.9%	6.9%	8.9%	8.1%	8.8%	13.3%	19.6%	16.6%	8.4%	2.3%	0.4%	0.1%	0.0%	0.0%	0.0%
3	EB	50	Aug	29	963,416	0.0%	0.0%	0.0%	0.0%	0.0%	0.1%	0.5%	2.1%	8.9%	21.6%	30.8%	23.2%	10.1%	2.1%	0.3%	0.1%	0.0%	0.0%	0.0%
4	WB	50	Aug	29	1,061,879	0.1%	0.3%	0.6%	1.1%	2.5%	5.4%	7.8%	8.1%	9.7%	14.7%	21.0%	17.4%	8.6%	2.2%	0.4%	0.1%	0.0%	0.0%	0.0%
5	EB	50	Sep	30	966,076	0.0%	0.0%	0.0%	0.0%	0.0%	0.1%	0.5%	2.2%	9.0%	21.2%	30.5%	23.4%	10.4%	2.2%	0.3%	0.1%	0.0%	0.0%	0.0%
6	WB	50	Sep	30	1,049,119	0.1%	0.2%	0.2%	0.6%	2.0%	4.6%	7.9%	8.8%	10.1%	14.7%	21.2%	17.8%	8.8%	2.3%	0.4%	0.1%	0.0%	0.0%	0.0%
All Samples:					6,148,736	0.0%	0.2%	0.3%	0.6%	1.5%	3.0%	4.5%	5.4%	9.3%	17.7%	25.3%	20.1%	9.5%	2.3%	0.4%	0.1%	0.0%	0.0%	0.0%

Number of Sample	Direction	Posted Speed	Month	Days of Data	Average Speed	Percent >= 5 MPH Over Limit	Percent >= 10 MPH Over Limit	>=5 MPH Over Limit Peak Hour	>=10 MPH Over Limit Peak Hour	85th Percentile Speed
1	EB	50	Jul	30	53	36.4%	13.5%	1500 - 1600	0600 - 0700	60
2	WB	50	Jul	30	46	27.9%	11.2%	1100 - 1200	0600 - 0700	59
3	EB	50	Aug	29	53	35.8%	12.7%	1000 - 1100	0600 - 0700	59
4	WB	50	Aug	29	47	28.8%	11.3%	1000 - 1100	0600 - 0700	59
5	EB	50	Sep	30	53	36.3%	13.0%	1600 - 1700	1300 - 1400	59
6	WB	50	Sep	30	48	29.5%	11.7%	1200 - 1300	1100 - 1200	59
EB Summary:					53	36.2%	13.0%			
WB Summary:					47	28.7%	11.4%			

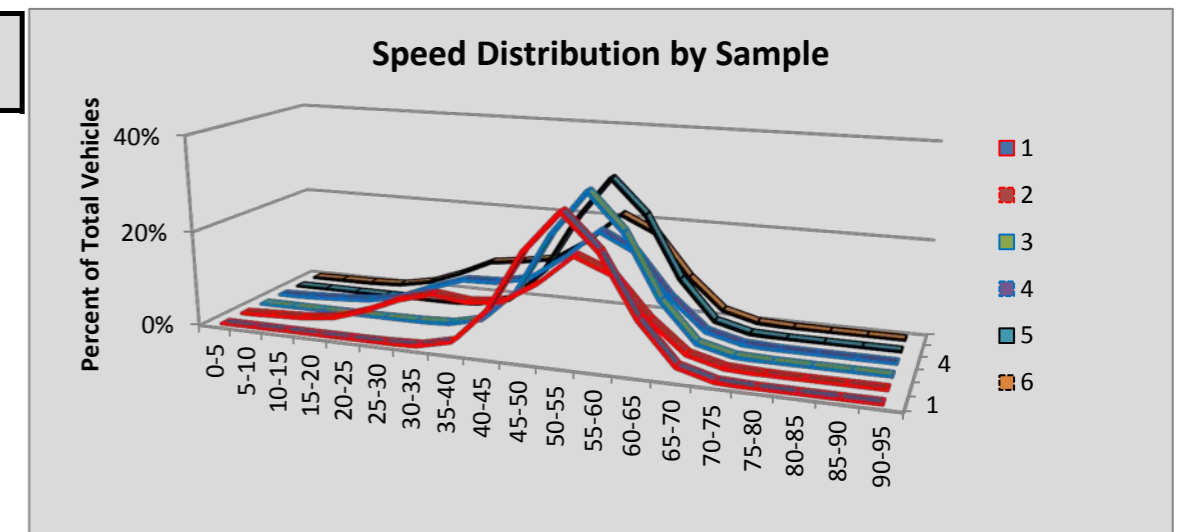

Site D12 Covington: SR 18 MP 12.55

						Volumes by Speed Bin																		
Number of Sample	Direction	Posted Speed	Month	Days of Data	Observed Vehicles	0-5 MPH	5-10 MPH	10-15 MPH	15-20 MPH	20-25 MPH	25-30 MPH	30-35 MPH	35-40 MPH	40-45 MPH	45-50 MPH	50-55 MPH	55-60 MPH	60-65 MPH	65-70 MPH	70-75 MPH	75-80 MPH	80-85 MPH	85-90 MPH	90-95 MPH
1	EB	60	Jul	31	622,259	66	101	44	35	32	85	107	70	211	1,912	24,060	161,980	296,950	115,760	16,978	2,832	697	231	108
2	WB	60	Jul	31	629,364	71	89	35	10	7	8	5	22	93	521	4,954	52,800	223,590	230,051	91,982	19,970	3,953	864	339
3	EB	60	Aug	31	613,300	83	133	26	31	22	42	45	87	343	2,165	22,945	156,074	291,901	117,373	18,037	2,924	702	243	124
4	WB	60	Aug	31	621,543	61	112	33	10	4	3	11	26	98	551	5,106	52,087	220,244	227,488	90,782	19,871	3,906	842	308
5	EB	60	Sep	30	564,075	75	87	27	8	4	0	22	98	449	1,967	21,661	145,181	268,444	106,530	15,908	2,638	665	201	110
6	WB	60	Sep	30	573,450	63	91	21	7	7	0	5	25	95	497	4,883	49,731	203,741	207,493	83,988	18,145	3,528	804	326
All Samples:					3,623,991	419	613	186	101	76	138	195	328	1,289	7,613	83,609	617,853	1,504,870	1,004,695	317,675	66,380	13,451	3,185	1,315

						Percentage of Total by Speed Bin																		
Number of Sample	Direction	Posted Speed	Month	Days of Data	Observed Vehicles	0-5 MPH	5-10 MPH	10-15 MPH	15-20 MPH	20-25 MPH	25-30 MPH	30-35 MPH	35-40 MPH	40-45 MPH	45-50 MPH	50-55 MPH	55-60 MPH	60-65 MPH	65-70 MPH	70-75 MPH	75-80 MPH	80-85 MPH	85-90 MPH	90-95 MPH
1	EB	60	Jul	31	622,259	0.0%	0.0%	0.0%	0.0%	0.0%	0.0%	0.0%	0.0%	0.0%	0.3%	3.9%	26.0%	47.7%	18.6%	2.7%	0.5%	0.1%	0.0%	0.0%
2	WB	60	Jul	31	629,364	0.0%	0.0%	0.0%	0.0%	0.0%	0.0%	0.0%	0.0%	0.0%	0.1%	0.8%	8.4%	35.5%	36.6%	14.6%	3.2%	0.6%	0.1%	0.1%
3	EB	60	Aug	31	613,300	0.0%	0.0%	0.0%	0.0%	0.0%	0.0%	0.0%	0.0%	0.1%	0.4%	3.7%	25.4%	47.6%	19.1%	2.9%	0.5%	0.1%	0.0%	0.0%
4	WB	60	Aug	31	621,543	0.0%	0.0%	0.0%	0.0%	0.0%	0.0%	0.0%	0.0%	0.0%	0.1%	0.8%	8.4%	35.4%	36.6%	14.6%	3.2%	0.6%	0.1%	0.0%
5	EB	60	Sep	30	564,075	0.0%	0.0%	0.0%	0.0%	0.0%	0.0%	0.0%	0.0%	0.1%	0.3%	3.8%	25.7%	47.6%	18.9%	2.8%	0.5%	0.1%	0.0%	0.0%
6	WB	60	Sep	30	573,450	0.0%	0.0%	0.0%	0.0%	0.0%	0.0%	0.0%	0.0%	0.0%	0.1%	0.9%	8.7%	35.5%	36.2%	14.6%	3.2%	0.6%	0.1%	0.1%
All Samples:					3,623,991	0.0%	0.0%	0.0%	0.0%	0.0%	0.0%	0.0%	0.0%	0.0%	0.2%	2.3%	17.0%	41.5%	27.7%	8.8%	1.8%	0.4%	0.1%	0.0%

Number of Sample	Direction	Posted Speed	Month	Days of Data	Average Speed	Percent >= 5 MPH Over Limit	Percent >= 10 MPH Over Limit	>=5 MPH Over Limit Peak Hour	>=10 MPH Over Limit Peak Hour	85th Percentile Speed
1	EB	60	Jul	31	62	22.0%	3.4%	1600 - 1700	1600 - 1700	67
2	WB	60	Jul	31	66	55.2%	18.6%	1600 - 1700	1800 - 1900	71
3	EB	60	Aug	31	62	22.7%	3.6%	1600 - 1700	1600 - 1700	67
4	WB	60	Aug	31	66	55.2%	18.6%	1600 - 1700	1700 - 1800	71
5	EB	60	Sep	30	62	22.3%	3.5%	1600 - 1700	1600 - 1700	67
6	WB	60	Sep	30	66	54.8%	18.6%	1600 - 1700	1600 - 1700	71
EB Summary:					62	22.3%	3.5%			
WB Summary:					66	55.1%	18.6%			

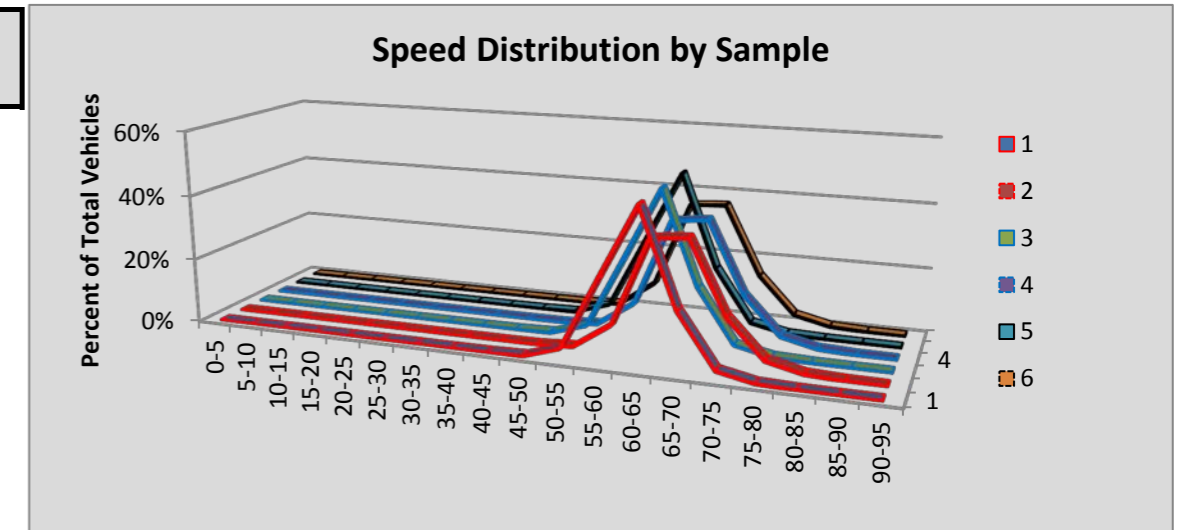

Site D13 SeaTac: SR 518 MP 0.35

						Volumes by Speed Bin																		
Number of Sample	Direction	Posted Speed	Month	Days of Data	Observed Vehicles	0-5 MPH	5-10 MPH	10-15 MPH	15-20 MPH	20-25 MPH	25-30 MPH	30-35 MPH	35-40 MPH	40-45 MPH	45-50 MPH	50-55 MPH	55-60 MPH	60-65 MPH	65-70 MPH	70-75 MPH	75-80 MPH	80-85 MPH	85-90 MPH	90-95 MPH
1	EB	60	Jul	31	938,773	336	517	258	192	239	251	561	3,090	17,880	93,936	269,694	326,428	176,617	37,715	8,448	1,764	560	197	90
2	WB	60	Jul	31	962,384	2,635	4,442	790	354	531	774	1,474	6,030	28,114	116,869	278,845	312,737	154,555	45,590	6,715	1,471	277	133	48
3	EB	60	Aug	31	929,000	354	432	122	16	18	49	326	2,339	18,618	99,045	277,064	319,200	165,887	35,410	7,706	1,650	542	151	71
4	WB	60	Aug	31	953,641	2,077	3,549	647	94	83	241	1,062	6,292	30,684	122,295	281,260	304,360	148,929	43,651	6,616	1,307	295	143	56
5	EB	60	Sep	30	892,649	291	453	106	19	18	60	315	3,285	20,403	100,290	267,194	300,504	153,073	37,852	6,604	1,538	417	162	65
6	WB	60	Sep	30	913,218	2,359	3,940	614	60	53	246	1,094	5,801	30,550	116,780	271,515	295,987	141,736	35,161	5,865	1,060	258	96	43
All Samples:					5,589,665	8,052	13,333	2,537	735	942	1,621	4,832	26,837	146,249	649,215	1,645,572	1,859,216	940,797	235,379	41,954	8,790	2,349	882	373

						Percentage of Total by Speed Bin																		
Number of Sample	Direction	Posted Speed	Month	Days of Data	Observed Vehicles	0-5 MPH	5-10 MPH	10-15 MPH	15-20 MPH	20-25 MPH	25-30 MPH	30-35 MPH	35-40 MPH	40-45 MPH	45-50 MPH	50-55 MPH	55-60 MPH	60-65 MPH	65-70 MPH	70-75 MPH	75-80 MPH	80-85 MPH	85-90 MPH	90-95 MPH
1	EB	60	Jul	31	938,773	0.0%	0.1%	0.0%	0.0%	0.0%	0.0%	0.1%	0.3%	1.9%	10.0%	28.7%	34.8%	18.8%	4.0%	0.9%	0.2%	0.1%	0.0%	0.0%
2	WB	60	Jul	31	962,384	0.3%	0.5%	0.1%	0.0%	0.1%	0.1%	0.2%	0.6%	2.9%	12.1%	29.0%	32.5%	16.1%	4.7%	0.7%	0.2%	0.0%	0.0%	0.0%
3	EB	60	Aug	31	929,000	0.0%	0.0%	0.0%	0.0%	0.0%	0.0%	0.0%	0.3%	2.0%	10.7%	29.8%	34.4%	17.9%	3.8%	0.8%	0.2%	0.1%	0.0%	0.0%
4	WB	60	Aug	31	953,641	0.2%	0.4%	0.1%	0.0%	0.0%	0.0%	0.1%	0.7%	3.2%	12.8%	29.5%	31.9%	15.6%	4.6%	0.7%	0.1%	0.0%	0.0%	0.0%
5	EB	60	Sep	30	892,649	0.0%	0.1%	0.0%	0.0%	0.0%	0.0%	0.0%	0.4%	2.3%	11.2%	29.9%	33.7%	17.1%	4.2%	0.7%	0.2%	0.0%	0.0%	0.0%
6	WB	60	Sep	30	913,218	0.3%	0.4%	0.1%	0.0%	0.0%	0.0%	0.1%	0.6%	3.3%	12.8%	29.7%	32.4%	15.5%	3.9%	0.6%	0.1%	0.0%	0.0%	0.0%
All Samples:					5,589,665	0.1%	0.2%	0.0%	0.0%	0.0%	0.0%	0.1%	0.5%	2.6%	11.6%	29.4%	33.3%	16.8%	4.2%	0.8%	0.2%	0.0%	0.0%	0.0%

Number of Sample	Direction	Posted Speed	Month	Days of Data	Average Speed	Percent >= 5 MPH Over Limit	Percent >= 10 MPH Over Limit	>=5 MPH Over Limit Peak Hour	>=10 MPH Over Limit Peak Hour	85th Percentile Speed
1	EB	60	Jul	31	56	5.2%	1.2%	0600 - 0700	1900 - 2000	62
2	WB	60	Jul	31	55	5.6%	0.9%	1800 - 1900	0600 - 0700	62
3	EB	60	Aug	31	56	4.9%	1.1%	0600 - 0700	1800 - 1900	62
4	WB	60	Aug	31	55	5.5%	0.9%	1800 - 1900	0700 - 0800	62
5	EB	60	Sep	30	56	5.2%	1.0%	1800 - 1900	1800 - 1900	62
6	WB	60	Sep	30	55	4.7%	0.8%	1400 - 1500	0700 - 0800	62
EB Summary:					56	5.1%	1.1%			
WB Summary:					55	5.3%	0.9%			

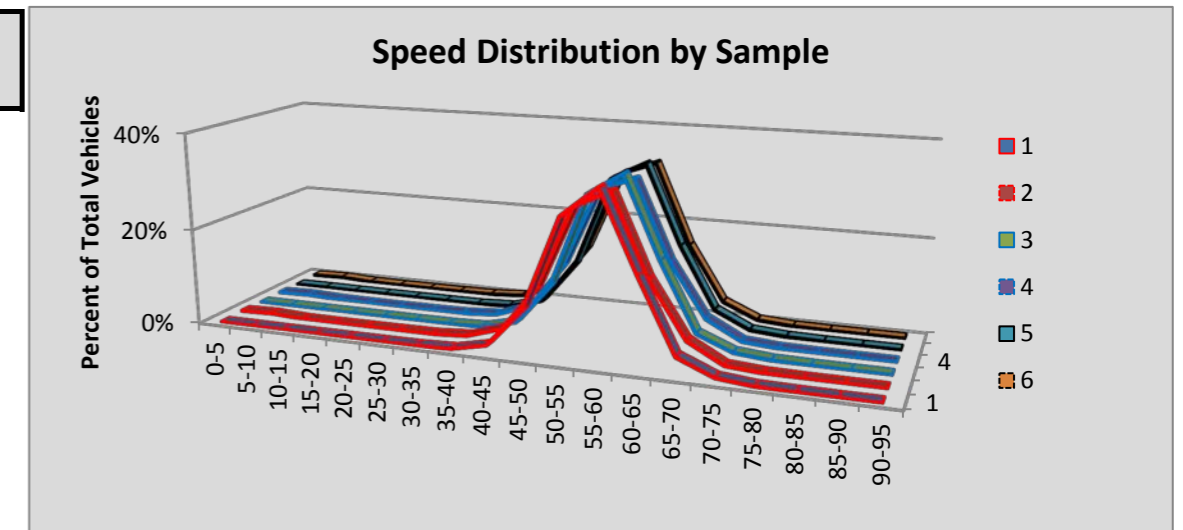

Site D14 Burien: SR 509 MP 26.37

						Volumes by Speed Bin																		
Number of Sample	Direction	Posted Speed	Month	Days of Data	Observed Vehicles	0-5 MPH	5-10 MPH	10-15 MPH	15-20 MPH	20-25 MPH	25-30 MPH	30-35 MPH	35-40 MPH	40-45 MPH	45-50 MPH	50-55 MPH	55-60 MPH	60-65 MPH	65-70 MPH	70-75 MPH	75-80 MPH	80-85 MPH	85-90 MPH	90-95 MPH
1	NB	60	Jul	31	1,004,939	290	941	970	762	549	704	656	757	2,054	12,725	90,890	244,185	336,332	211,980	78,268	17,699	3,898	960	319
2	SB	60	Jul	31	1,007,782	205	354	159	146	264	852	1,747	4,276	10,161	25,224	84,741	229,861	353,819	198,769	73,034	18,606	4,222	1,029	313
3	NB	60	Aug	31	994,190	200	419	963	1,121	937	1,179	1,363	1,266	2,204	12,293	92,913	243,835	323,913	214,656	74,591	17,476	3,526	1,046	289
4	SB	60	Aug	31	990,029	258	600	520	543	907	1,355	2,248	3,906	9,511	25,383	85,451	228,900	338,033	201,043	68,074	18,093	3,873	1,041	290
5	NB	60	Sep	30	963,379	166	567	1,025	1,432	1,524	1,760	1,772	1,698	2,314	10,982	85,504	248,401	306,504	211,399	68,279	15,639	2,931	1,187	295
6	SB	60	Sep	30	963,897	228	384	223	195	375	984	2,227	5,493	14,041	29,919	89,283	227,043	305,505	207,498	60,166	15,888	3,117	1,066	262
All Samples:					5,924,216	1,347	3,265	3,860	4,199	4,556	6,834	10,013	17,396	40,285	116,526	528,782	1,422,225	1,964,106	1,245,345	422,412	103,401	21,567	6,329	1,768

						Percentage of Total by Speed Bin																		
Number of Sample	Direction	Posted Speed	Month	Days of Data	Observed Vehicles	0-5 MPH	5-10 MPH	10-15 MPH	15-20 MPH	20-25 MPH	25-30 MPH	30-35 MPH	35-40 MPH	40-45 MPH	45-50 MPH	50-55 MPH	55-60 MPH	60-65 MPH	65-70 MPH	70-75 MPH	75-80 MPH	80-85 MPH	85-90 MPH	90-95 MPH
1	NB	60	Jul	31	1,004,939	0.0%	0.1%	0.1%	0.1%	0.1%	0.1%	0.1%	0.1%	0.2%	1.3%	9.0%	24.3%	33.5%	21.1%	7.8%	1.8%	0.4%	0.1%	0.0%
2	SB	60	Jul	31	1,007,782	0.0%	0.0%	0.0%	0.0%	0.0%	0.1%	0.2%	0.4%	1.0%	2.5%	8.4%	22.8%	35.1%	19.7%	7.2%	1.8%	0.4%	0.1%	0.0%
3	NB	60	Aug	31	994,190	0.0%	0.0%	0.1%	0.1%	0.1%	0.1%	0.1%	0.1%	0.2%	1.2%	9.3%	24.5%	32.6%	21.6%	7.5%	1.8%	0.4%	0.1%	0.0%
4	SB	60	Aug	31	990,029	0.0%	0.1%	0.1%	0.1%	0.1%	0.1%	0.2%	0.4%	1.0%	2.6%	8.6%	23.1%	34.1%	20.3%	6.9%	1.8%	0.4%	0.1%	0.0%
5	NB	60	Sep	30	963,379	0.0%	0.1%	0.1%	0.1%	0.2%	0.2%	0.2%	0.2%	0.2%	1.1%	8.9%	25.8%	31.8%	21.9%	7.1%	1.6%	0.3%	0.1%	0.0%
6	SB	60	Sep	30	963,897	0.0%	0.0%	0.0%	0.0%	0.0%	0.1%	0.2%	0.6%	1.5%	3.1%	9.3%	23.6%	31.7%	21.5%	6.2%	1.6%	0.3%	0.1%	0.0%
All Samples:					5,924,216	0.0%	0.1%	0.1%	0.1%	0.1%	0.1%	0.2%	0.3%	0.7%	2.0%	8.9%	24.0%	33.2%	21.0%	7.1%	1.7%	0.4%	0.1%	0.0%

Number of Sample	Direction	Posted Speed	Month	Days of Data	Average Speed	Percent >= 5 MPH Over Limit	Percent >= 10 MPH Over Limit	>=5 MPH Over Limit Peak Hour	>=10 MPH Over Limit Peak Hour	85th Percentile Speed
1	NB	60	Jul	31	62	31.2%	10.1%	0600 - 0700	0500 - 0600	69
2	SB	60	Jul	31	62	29.4%	9.6%	1500 - 1600	1400 - 1500	69
3	NB	60	Aug	31	62	31.3%	9.7%	0600 - 0700	0500 - 0600	69
4	SB	60	Aug	31	62	29.5%	9.2%	1500 - 1600	1400 - 1500	69
5	NB	60	Sep	30	62	31.1%	9.2%	0800 - 0900	0500 - 0600	69
6	SB	60	Sep	30	61	29.9%	8.4%	1400 - 1500	1400 - 1500	68
NB Summary:					62	31.2%	9.7%			
SB Summary:					62	29.6%	9.1%			

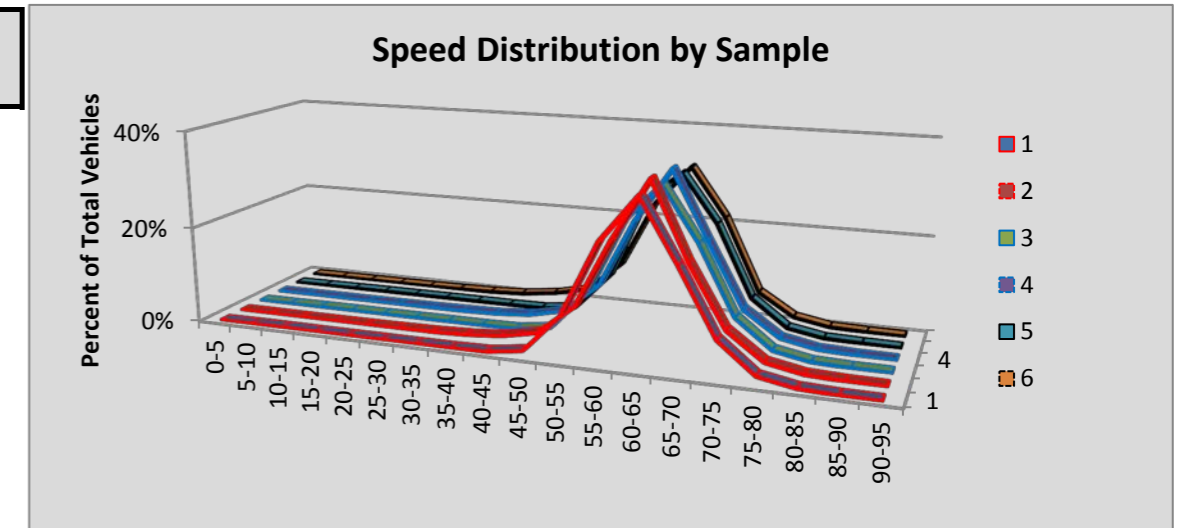

Site D3 Parkland: SR 512 MP 1.53

						Volumes by Speed Bin																		
Number of Sample	Direction	Posted Speed	Month	Days of Data	Observed Vehicles	0-5 MPH	5-10 MPH	10-15 MPH	15-20 MPH	20-25 MPH	25-30 MPH	30-35 MPH	35-40 MPH	40-45 MPH	45-50 MPH	50-55 MPH	55-60 MPH	60-65 MPH	65-70 MPH	70-75 MPH	75-80 MPH	80-85 MPH	85-90 MPH	90-95 MPH
1	EB	60	Jul	31	1,451,474	28	1,392	4,624	11,435	19,602	23,390	22,716	20,088	15,785	16,251	57,618	276,660	570,835	338,970	61,756	8,171	1,431	411	311
2	WB	60	Jul	31	1,388,190	77	4,669	6,293	5,890	5,149	4,300	3,709	3,232	3,356	5,268	22,605	148,346	495,182	486,775	161,019	26,953	3,950	892	525
3	EB	60	Aug	31	1,455,910	21	996	4,760	11,407	19,437	23,838	24,571	20,620	16,803	18,371	62,700	282,428	571,340	330,011	58,715	7,752	1,421	406	313
4	WB	60	Aug	31	1,382,547	44	2,980	3,865	3,075	2,552	1,592	1,224	1,091	1,414	3,401	21,098	149,645	495,083	490,460	169,258	29,530	4,525	968	742
5	EB	60	Sep	29	1,383,468	19	1,353	6,177	15,380	28,584	36,212	33,315	25,342	19,510	18,669	61,116	269,779	519,465	289,989	50,247	6,613	1,162	320	216
6	WB	60	Sep	29	1,318,992	2	441	1,114	2,071	3,016	3,618	3,536	2,728	2,302	4,542	21,977	147,386	479,641	462,992	152,421	25,867	3,897	856	585
All Samples:					8,380,581	191	11,831	26,833	49,258	78,340	92,950	89,071	73,101	59,170	66,502	247,114	1,274,244	3,131,546	2,399,197	653,416	104,886	16,386	3,853	2,692

						Percentage of Total by Speed Bin																		
Number of Sample	Direction	Posted Speed	Month	Days of Data	Observed Vehicles	0-5 MPH	5-10 MPH	10-15 MPH	15-20 MPH	20-25 MPH	25-30 MPH	30-35 MPH	35-40 MPH	40-45 MPH	45-50 MPH	50-55 MPH	55-60 MPH	60-65 MPH	65-70 MPH	70-75 MPH	75-80 MPH	80-85 MPH	85-90 MPH	90-95 MPH
1	EB	60	Jul	31	1,451,474	0.0%	0.1%	0.3%	0.8%	1.4%	1.6%	1.6%	1.4%	1.1%	1.1%	4.0%	19.1%	39.3%	23.4%	4.3%	0.6%	0.1%	0.0%	0.0%
2	WB	60	Jul	31	1,388,190	0.0%	0.3%	0.5%	0.4%	0.4%	0.3%	0.3%	0.2%	0.2%	0.4%	1.6%	10.7%	35.7%	35.1%	11.6%	1.9%	0.3%	0.1%	0.0%
3	EB	60	Aug	31	1,455,910	0.0%	0.1%	0.3%	0.8%	1.3%	1.6%	1.7%	1.4%	1.2%	1.3%	4.3%	19.4%	39.2%	22.7%	4.0%	0.5%	0.1%	0.0%	0.0%
4	WB	60	Aug	31	1,382,547	0.0%	0.2%	0.3%	0.2%	0.2%	0.1%	0.1%	0.1%	0.1%	0.2%	1.5%	10.8%	35.8%	35.5%	12.2%	2.1%	0.3%	0.1%	0.1%
5	EB	60	Sep	29	1,383,468	0.0%	0.1%	0.4%	1.1%	2.1%	2.6%	2.4%	1.8%	1.4%	1.3%	4.4%	19.5%	37.5%	21.0%	3.6%	0.5%	0.1%	0.0%	0.0%
6	WB	60	Sep	29	1,318,992	0.0%	0.0%	0.1%	0.2%	0.2%	0.3%	0.3%	0.2%	0.2%	0.3%	1.7%	11.2%	36.4%	35.1%	11.6%	2.0%	0.3%	0.1%	0.0%
All Samples:					8,380,581	0.0%	0.1%	0.3%	0.6%	0.9%	1.1%	1.1%	0.9%	0.7%	0.8%	2.9%	15.2%	37.4%	28.6%	7.8%	1.3%	0.2%	0.0%	0.0%

Number of Sample	Direction	Posted Speed	Month	Days of Data	Average Speed	Percent >= 5 MPH Over Limit	Percent >= 10 MPH Over Limit	>=5 MPH Over Limit Peak Hour	>=10 MPH Over Limit Peak Hour	85th Percentile Speed
1	EB	60	Jul	31	60	28.3%	5.0%	1800 - 1900	1900 - 2000	68
2	WB	60	Jul	31	64	49.0%	13.9%	0600 - 0700	1700 - 1800	70
3	EB	60	Aug	31	60	27.4%	4.7%	1900 - 2000	1900 - 2000	68
4	WB	60	Aug	31	65	50.3%	14.8%	1700 - 1800	1700 - 1800	70
5	EB	60	Sep	29	58	25.2%	4.2%	1800 - 1900	1800 - 1900	67
6	WB	60	Sep	29	65	49.0%	13.9%	1600 - 1700	1600 - 1700	70
EB Summary:					59	27.0%	4.6%			
WB Summary:					64	49.4%	14.2%			

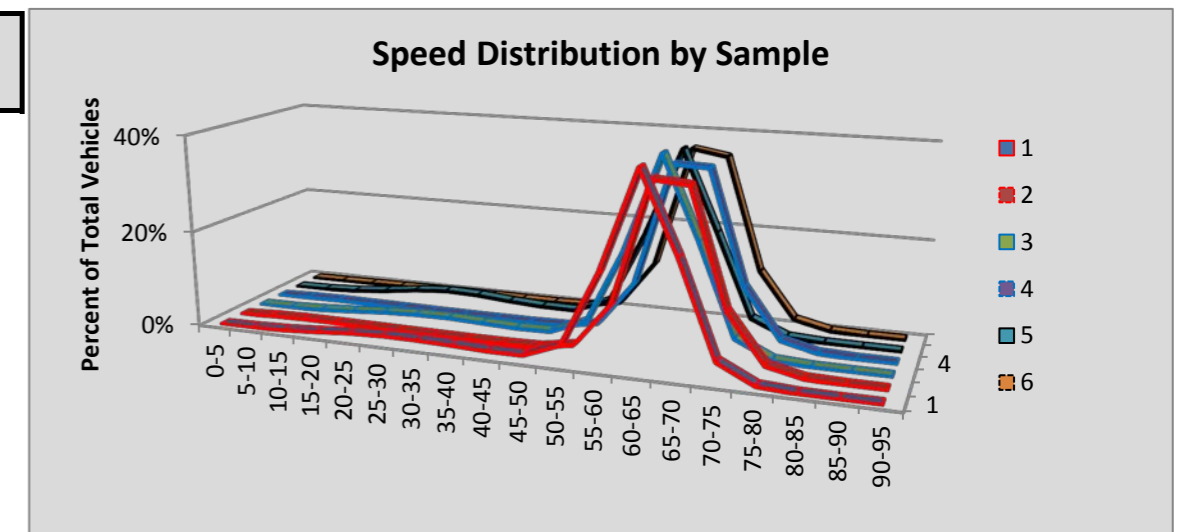

Site P01 Cashmere : SR 2 MP 113.10

						Volumes by Speed Bin																		
Number of Sample	Direction	Posted Speed	Month	Days of Data	Observed Vehicles	0-5 MPH	5-10 MPH	10-15 MPH	15-20 MPH	20-25 MPH	25-30 MPH	30-35 MPH	35-40 MPH	40-45 MPH	45-50 MPH	50-55 MPH	55-60 MPH	60-65 MPH	65-70 MPH	70-75 MPH	75-80 MPH	80-85 MPH	85-90 MPH	90-95 MPH
1	EB	60																						
2	WB	60																						
3	EB	60	Aug	28	362,964	0	5	27	42	51	65	96	318	1,418	6,811	29,483	97,754	165,819	54,137	6,017	747	130	29	15
4	WB	60	Aug	27	349,187	0	3	1	6	10	84	262	955	2,745	5,631	21,091	95,180	174,779	44,658	3,277	372	92	26	15
5	EB	60	Sep	30	386,080	0	2	2	9	17	22	55	246	1,157	6,292	29,273	104,572	180,738	56,856	5,945	718	119	42	15
6	WB	60	Sep	30	381,594	0	4	2	6	14	85	234	889	2,544	5,421	21,352	104,034	195,908	47,199	3,371	405	90	26	10
All Samples:					1,479,825	0	14	32	63	92	256	647	2,408	7,864	24,155	101,199	401,540	717,244	202,850	18,610	2,242	431	123	55

						Percentage of Total by Speed Bin																		
Number of Sample	Direction	Posted Speed	Month	Days of Data	Observed Vehicles	0-5 MPH	5-10 MPH	10-15 MPH	15-20 MPH	20-25 MPH	25-30 MPH	30-35 MPH	35-40 MPH	40-45 MPH	45-50 MPH	50-55 MPH	55-60 MPH	60-65 MPH	65-70 MPH	70-75 MPH	75-80 MPH	80-85 MPH	85-90 MPH	90-95 MPH
1	EB	60																						
2	WB	60																						
3	EB	60	Aug	28	362,964	0.0%	0.0%	0.0%	0.0%	0.0%	0.0%	0.0%	0.1%	0.4%	1.9%	8.1%	26.9%	45.7%	14.9%	1.7%	0.2%	0.0%	0.0%	0.0%
4	WB	60	Aug	27	349,187	0.0%	0.0%	0.0%	0.0%	0.0%	0.0%	0.1%	0.3%	0.8%	1.6%	6.0%	27.3%	50.1%	12.8%	0.9%	0.1%	0.0%	0.0%	0.0%
5	EB	60	Sep	30	386,080	0.0%	0.0%	0.0%	0.0%	0.0%	0.0%	0.0%	0.1%	0.3%	1.6%	7.6%	27.1%	46.8%	14.7%	1.5%	0.2%	0.0%	0.0%	0.0%
6	WB	60	Sep	30	381,594	0.0%	0.0%	0.0%	0.0%	0.0%	0.0%	0.1%	0.2%	0.7%	1.4%	5.6%	27.3%	51.3%	12.4%	0.9%	0.1%	0.0%	0.0%	0.0%
All Samples:					1,479,825	0.0%	0.0%	0.0%	0.0%	0.0%	0.0%	0.0%	0.2%	0.5%	1.6%	6.8%	27.1%	48.5%	13.7%	1.3%	0.2%	0.0%	0.0%	0.0%

Number of Sample	Direction	Posted Speed	Month	Days of Data	Average Speed	Percent >= 5 MPH Over Limit	Percent >= 10 MPH Over Limit	>=5 MPH Over Limit Peak Hour	>=10 MPH Over Limit Peak Hour	85th Percentile Speed
1	EB	60								
2	WB	60								
3	EB	60	Aug	28	61	16.8%	1.9%	1600 - 1700	1600 - 1700	66
4	WB	60	Aug	27	61	13.9%	1.1%	1500 - 1600	1500 - 1600	65
5	EB	60	Sep	30	61	16.5%	1.8%	1600 - 1700	1500 - 1600	66
6	WB	60	Sep	30	61	13.4%	1.0%	1700 - 1800	1500 - 1600	65
EB Summary:					61	16.7%	1.8%			
WB Summary:					61	13.6%	1.1%			

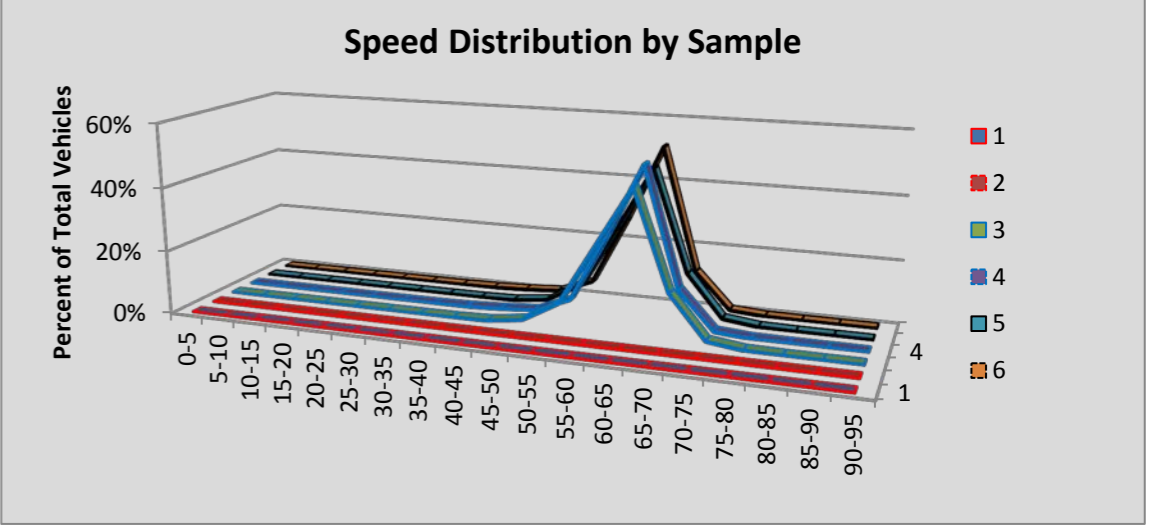

Site P02 Coulee City : SR 2 MP 179.10

						Volumes by Speed Bin																		
Number of Sample	Direction	Posted Speed	Month	Days of Data	Observed Vehicles	0-5 MPH	5-10 MPH	10-15 MPH	15-20 MPH	20-25 MPH	25-30 MPH	30-35 MPH	35-40 MPH	40-45 MPH	45-50 MPH	50-55 MPH	55-60 MPH	60-65 MPH	65-70 MPH	70-75 MPH	75-80 MPH	80-85 MPH	85-90 MPH	90-95 MPH
1	EB	65	Jul	30	15,944	1	1	12	60	94	121	211	114	52	124	400	1,370	3,682	6,273	2,375	762	196	68	28
2	WB	65	Jul	30	16,198	2	3	3	11	45	82	131	236	198	169	475	1,772	4,530	6,128	1,725	495	130	48	15
3	EB	65	Aug	31	15,000	0	0	5	27	60	128	247	106	105	107	305	1,245	3,308	5,915	2,401	759	165	87	30
4	WB	65	Aug	31	15,622	0	4	4	15	28	59	100	226	215	161	416	1,687	4,228	5,813	1,904	557	129	61	15
5	EB	65	Sep	30	11,500	0	0	0	6	23	104	189	94	26	58	217	1,050	2,620	4,527	1,769	553	179	54	31
6	WB	65	Sep	30	11,689	2	0	0	3	7	22	76	200	139	94	299	1,222	3,441	4,394	1,299	375	79	29	8
All Samples:					85,953	5	8	24	122	257	516	954	976	735	713	2,112	8,346	21,809	33,050	11,473	3,501	878	347	127

						Percentage of Total by Speed Bin																		
Number of Sample	Direction	Posted Speed	Month	Days of Data	Observed Vehicles	0-5 MPH	5-10 MPH	10-15 MPH	15-20 MPH	20-25 MPH	25-30 MPH	30-35 MPH	35-40 MPH	40-45 MPH	45-50 MPH	50-55 MPH	55-60 MPH	60-65 MPH	65-70 MPH	70-75 MPH	75-80 MPH	80-85 MPH	85-90 MPH	90-95 MPH
1	EB	65	Jul	30	15,944	0.0%	0.0%	0.1%	0.4%	0.6%	0.8%	1.3%	0.7%	0.3%	0.8%	2.5%	8.6%	23.1%	39.3%	14.9%	4.8%	1.2%	0.4%	0.2%
2	WB	65	Jul	30	16,198	0.0%	0.0%	0.0%	0.1%	0.3%	0.5%	0.8%	1.5%	1.2%	1.0%	2.9%	10.9%	28.0%	37.8%	10.6%	3.1%	0.8%	0.3%	0.1%
3	EB	65	Aug	31	15,000	0.0%	0.0%	0.0%	0.2%	0.4%	0.9%	1.6%	0.7%	0.7%	0.7%	2.0%	8.3%	22.1%	39.4%	16.0%	5.1%	1.1%	0.6%	0.2%
4	WB	65	Aug	31	15,622	0.0%	0.0%	0.0%	0.1%	0.2%	0.4%	0.6%	1.4%	1.4%	1.0%	2.7%	10.8%	27.1%	37.2%	12.2%	3.6%	0.8%	0.4%	0.1%
5	EB	65	Sep	30	11,500	0.0%	0.0%	0.0%	0.1%	0.2%	0.9%	1.6%	0.8%	0.2%	0.5%	1.9%	9.1%	22.8%	39.4%	15.4%	4.8%	1.6%	0.5%	0.3%
6	WB	65	Sep	30	11,689	0.0%	0.0%	0.0%	0.0%	0.1%	0.2%	0.7%	1.7%	1.2%	0.8%	2.6%	10.5%	29.4%	37.6%	11.1%	3.2%	0.7%	0.2%	0.1%
All Samples:					85,953	0.0%	0.0%	0.0%	0.1%	0.3%	0.6%	1.1%	1.1%	0.9%	0.8%	2.5%	9.7%	25.4%	38.5%	13.3%	4.1%	1.0%	0.4%	0.1%

Number of Sample	Direction	Posted Speed	Month	Days of Data	Average Speed	Percent >= 5 MPH Over Limit	Percent >= 10 MPH Over Limit	>=5 MPH Over Limit Peak Hour	>=10 MPH Over Limit Peak Hour	85th Percentile Speed
1	EB	65	Jul	30	65	21.5%	6.6%	1400 - 1500	1400 - 1500	72
2	WB	65	Jul	30	64	14.9%	4.2%	1100 - 1200	1500 - 1600	70
3	EB	65	Aug	31	65	22.9%	6.9%	1500 - 1600	1600 - 1700	72
4	WB	65	Aug	31	64	17.1%	4.9%	1100 - 1200	1300 - 1400	71
5	EB	65	Sep	30	65	22.5%	7.1%	1600 - 1700	1600 - 1700	72
6	WB	65	Sep	30	64	15.3%	4.2%	1500 - 1600	1700 - 1800	70
EB Summary:					65	22.3%	6.9%			
WB Summary:					64	15.8%	4.5%			

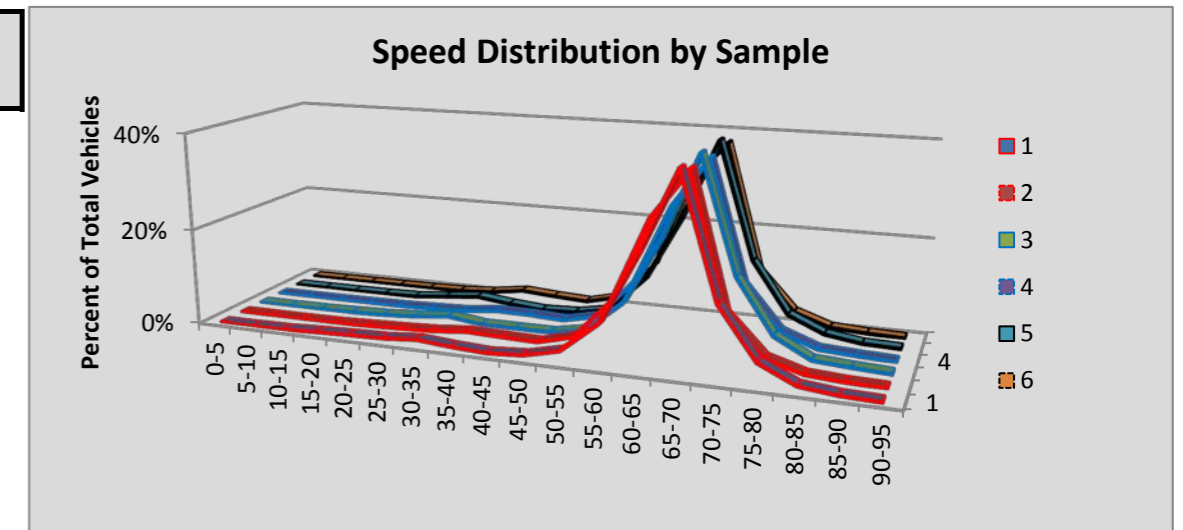

Site P03 Wapato: SR 97 MP 66.30

						Volumes by Speed Bin																		
Number of Sample	Direction	Posted Speed	Month	Days of Data	Observed Vehicles	0-5 MPH	5-10 MPH	10-15 MPH	15-20 MPH	20-25 MPH	25-30 MPH	30-35 MPH	35-40 MPH	40-45 MPH	45-50 MPH	50-55 MPH	55-60 MPH	60-65 MPH	65-70 MPH	70-75 MPH	75-80 MPH	80-85 MPH	85-90 MPH	90-95 MPH
1	NB	55	Jul	31	215,060	0	1	1	6	20	37	92	354	1,198	7,050	45,709	106,907	44,030	8,031	1,287	236	63	25	13
2	SB	55	Jul	31	213,575	0	0	2	8	17	51	153	412	1,720	7,503	39,147	102,288	51,615	8,963	1,300	281	76	28	11
3	NB	55	Aug	23	161,762	0	0	0	3	7	13	87	343	976	5,121	33,629	80,246	33,609	6,429	1,049	182	41	17	10
4	SB	55	Aug	23	159,571	0	0	1	6	10	107	291	363	1,107	5,151	27,893	76,745	39,562	7,057	1,014	195	49	16	4
5	NB	55	Sep	28	199,922	0	1	2	7	15	42	108	316	1,189	5,716	40,685	100,270	42,148	7,875	1,243	219	54	22	10
6	SB	55	Sep	28	198,364	0	0	0	3	12	71	168	382	1,427	6,145	34,920	96,409	48,641	8,671	1,205	218	67	18	7
All Samples:					1,148,254	0	2	6	33	81	321	899	2,170	7,617	36,686	221,983	562,865	259,605	47,026	7,098	1,331	350	126	55

						Percentage of Total by Speed Bin																		
Number of Sample	Direction	Posted Speed	Month	Days of Data	Observed Vehicles	0-5 MPH	5-10 MPH	10-15 MPH	15-20 MPH	20-25 MPH	25-30 MPH	30-35 MPH	35-40 MPH	40-45 MPH	45-50 MPH	50-55 MPH	55-60 MPH	60-65 MPH	65-70 MPH	70-75 MPH	75-80 MPH	80-85 MPH	85-90 MPH	90-95 MPH
1	NB	55	Jul	31	215,060	0.0%	0.0%	0.0%	0.0%	0.0%	0.0%	0.0%	0.2%	0.6%	3.3%	21.3%	49.7%	20.5%	3.7%	0.6%	0.1%	0.0%	0.0%	0.0%
2	SB	55	Jul	31	213,575	0.0%	0.0%	0.0%	0.0%	0.0%	0.0%	0.1%	0.2%	0.8%	3.5%	18.3%	47.9%	24.2%	4.2%	0.6%	0.1%	0.0%	0.0%	0.0%
3	NB	55	Aug	23	161,762	0.0%	0.0%	0.0%	0.0%	0.0%	0.0%	0.1%	0.2%	0.6%	3.2%	20.8%	49.6%	20.8%	4.0%	0.6%	0.1%	0.0%	0.0%	0.0%
4	SB	55	Aug	23	159,571	0.0%	0.0%	0.0%	0.0%	0.0%	0.1%	0.2%	0.2%	0.7%	3.2%	17.5%	48.1%	24.8%	4.4%	0.6%	0.1%	0.0%	0.0%	0.0%
5	NB	55	Sep	28	199,922	0.0%	0.0%	0.0%	0.0%	0.0%	0.0%	0.1%	0.2%	0.6%	2.9%	20.4%	50.2%	21.1%	3.9%	0.6%	0.1%	0.0%	0.0%	0.0%
6	SB	55	Sep	28	198,364	0.0%	0.0%	0.0%	0.0%	0.0%	0.0%	0.1%	0.2%	0.7%	3.1%	17.6%	48.6%	24.5%	4.4%	0.6%	0.1%	0.0%	0.0%	0.0%
All Samples:					1,148,254	0.0%	0.0%	0.0%	0.0%	0.0%	0.0%	0.1%	0.2%	0.7%	3.2%	19.3%	49.0%	22.6%	4.1%	0.6%	0.1%	0.0%	0.0%	0.0%

Number of Sample	Direction	Posted Speed	Month	Days of Data	Average Speed	Percent >= 5 MPH Over Limit	Percent >= 10 MPH Over Limit	>=5 MPH Over Limit Peak Hour	>=10 MPH Over Limit Peak Hour	85th Percentile Speed
1	NB	55	Jul	31	58	25.0%	4.5%	1600 - 1700	1500 - 1600	62
2	SB	55	Jul	31	58	29.2%	5.0%	1400 - 1500	1400 - 1500	63
3	NB	55	Aug	23	58	25.6%	4.8%	1500 - 1600	1500 - 1600	62
4	SB	55	Aug	23	58	30.0%	5.2%	1500 - 1600	1500 - 1600	63
5	NB	55	Sep	28	58	25.8%	4.7%	1500 - 1600	1500 - 1600	63
6	SB	55	Sep	28	58	29.7%	5.1%	1500 - 1600	1500 - 1600	63
NB Summary:					58	25.4%	4.6%			
SB Summary:					58	29.6%	5.1%			

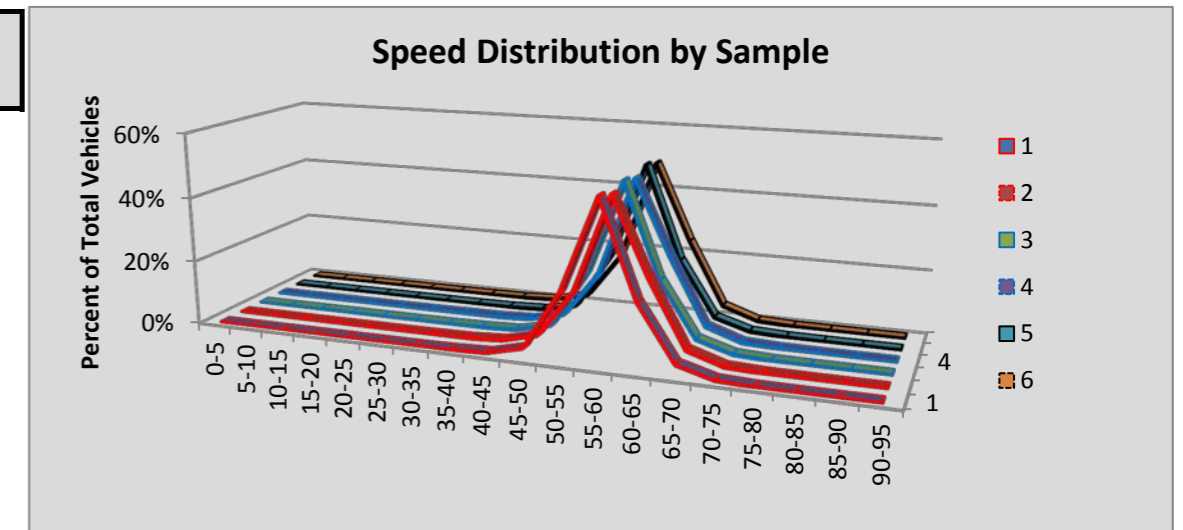

Site P04 Ferndale: SR 5 MP 261.33

						Volumes by Speed Bin																		
Number of Sample	Direction	Posted Speed	Month	Days of Data	Observed Vehicles	0-5 MPH	5-10 MPH	10-15 MPH	15-20 MPH	20-25 MPH	25-30 MPH	30-35 MPH	35-40 MPH	40-45 MPH	45-50 MPH	50-55 MPH	55-60 MPH	60-65 MPH	65-70 MPH	70-75 MPH	75-80 MPH	80-85 MPH	85-90 MPH	90-95 MPH
1	NB	70	Jul	31	830,227	0	5	27	104	73	52	49	87	383	1,745	12,877	77,980	193,854	274,482	222,412	41,500	3,811	646	140
2	SB	70	Jul	31	857,208	0	1	6	37	15	27	32	61	299	1,367	9,747	62,079	157,681	268,277	285,859	64,625	6,186	773	136
3	NB	70	Aug	29	763,984	0	4	6	38	111	114	196	246	581	1,875	12,548	70,976	176,605	253,831	204,598	38,025	3,530	538	162
4	SB	70	Aug	29	787,758	0	0	3	24	64	99	110	199	451	1,598	9,870	57,015	144,012	244,946	263,085	59,655	5,742	719	166
5	NB	70	Sep	30	744,099	0	1	2	1	5	14	36	58	441	1,625	10,703	65,835	166,850	242,254	211,220	40,768	3,622	538	126
6	SB	70	Sep	30	774,065	0	1	5	2	3	27	39	91	490	1,491	8,748	54,146	139,135	237,593	263,917	61,675	5,872	694	136
All Samples:					4,757,341	0	12	49	206	271	333	462	742	2,645	9,701	64,493	388,031	978,137	1,521,383	1,451,091	306,248	28,763	3,908	866

						Percentage of Total by Speed Bin																		
Number of Sample	Direction	Posted Speed	Month	Days of Data	Observed Vehicles	0-5 MPH	5-10 MPH	10-15 MPH	15-20 MPH	20-25 MPH	25-30 MPH	30-35 MPH	35-40 MPH	40-45 MPH	45-50 MPH	50-55 MPH	55-60 MPH	60-65 MPH	65-70 MPH	70-75 MPH	75-80 MPH	80-85 MPH	85-90 MPH	90-95 MPH
1	NB	70	Jul	31	830,227	0.0%	0.0%	0.0%	0.0%	0.0%	0.0%	0.0%	0.0%	0.0%	0.2%	1.6%	9.4%	23.3%	33.1%	26.8%	5.0%	0.5%	0.1%	0.0%
2	SB	70	Jul	31	857,208	0.0%	0.0%	0.0%	0.0%	0.0%	0.0%	0.0%	0.0%	0.0%	0.2%	1.1%	7.2%	18.4%	31.3%	33.3%	7.5%	0.7%	0.1%	0.0%
3	NB	70	Aug	29	763,984	0.0%	0.0%	0.0%	0.0%	0.0%	0.0%	0.0%	0.0%	0.1%	0.2%	1.6%	9.3%	23.1%	33.2%	26.8%	5.0%	0.5%	0.1%	0.0%
4	SB	70	Aug	29	787,758	0.0%	0.0%	0.0%	0.0%	0.0%	0.0%	0.0%	0.0%	0.1%	0.2%	1.3%	7.2%	18.3%	31.1%	33.4%	7.6%	0.7%	0.1%	0.0%
5	NB	70	Sep	30	744,099	0.0%	0.0%	0.0%	0.0%	0.0%	0.0%	0.0%	0.0%	0.1%	0.2%	1.4%	8.8%	22.4%	32.6%	28.4%	5.5%	0.5%	0.1%	0.0%
6	SB	70	Sep	30	774,065	0.0%	0.0%	0.0%	0.0%	0.0%	0.0%	0.0%	0.0%	0.1%	0.2%	1.1%	7.0%	18.0%	30.7%	34.1%	8.0%	0.8%	0.1%	0.0%
All Samples:					4,757,341	0.0%	0.0%	0.0%	0.0%	0.0%	0.0%	0.0%	0.0%	0.1%	0.2%	1.4%	8.2%	20.6%	32.0%	30.5%	6.4%	0.6%	0.1%	0.0%

Number of Sample	Direction	Posted Speed	Month	Days of Data	Average Speed	Percent >= 5 MPH Over Limit	Percent >= 10 MPH Over Limit	>=5 MPH Over Limit Peak Hour	>=10 MPH Over Limit Peak Hour	85th Percentile Speed
1	NB	70	Jul	31	67	5.6%	0.6%	1800 - 1900	1900 - 2000	73
2	SB	70	Jul	31	68	8.4%	0.8%	1700 - 1800	1900 - 2000	74
3	NB	70	Aug	29	67	5.5%	0.6%	1800 - 1900	1900 - 2000	73
4	SB	70	Aug	29	68	8.4%	0.8%	1700 - 1800	1700 - 1800	74
5	NB	70	Sep	30	67	6.1%	0.6%	1800 - 1900	1800 - 1900	73
6	SB	70	Sep	30	68	8.8%	0.9%	1700 - 1800	1800 - 1900	74
NB Summary:					67	5.7%	0.6%			
SB Summary:					68	8.5%	0.8%			

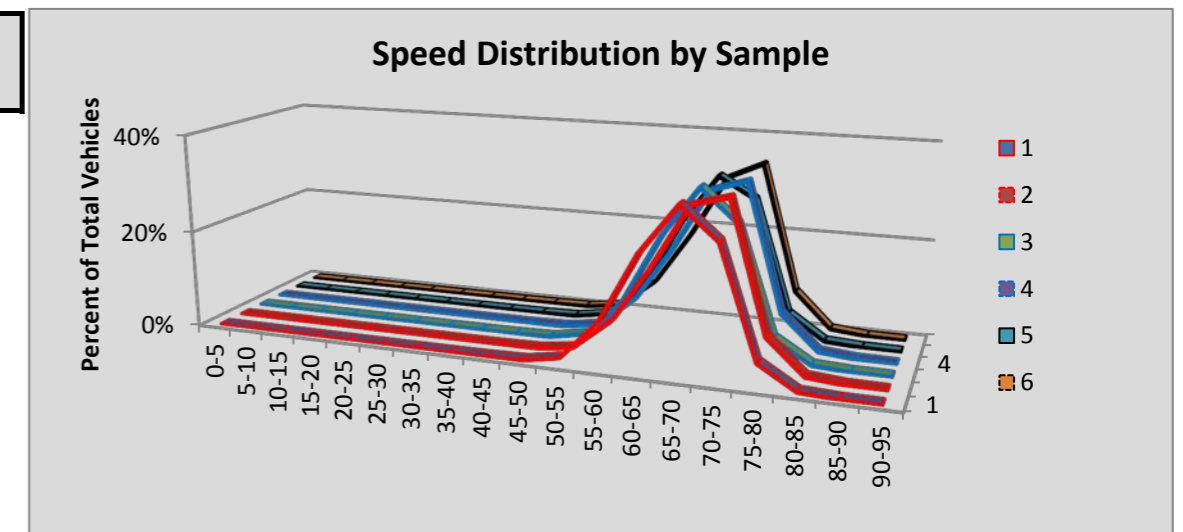

Site P05 Dayton #1: SR 12 MP 376.98

						Volumes by Speed Bin																		
Number of Sample	Direction	Posted Speed	Month	Days of Data	Observed Vehicles	0-5 MPH	5-10 MPH	10-15 MPH	15-20 MPH	20-25 MPH	25-30 MPH	30-35 MPH	35-40 MPH	40-45 MPH	45-50 MPH	50-55 MPH	55-60 MPH	60-65 MPH	65-70 MPH	70-75 MPH	75-80 MPH	80-85 MPH	85-90 MPH	90-95 MPH
1	EB	60	Jul	29	34,867	0	0	2	8	14	13	39	90	220	823	3,790	11,489	14,346	3,411	450	125	35	9	3
2	WB	60	Jul	29	34,548	0	2	1	20	40	29	40	64	254	1,260	5,032	11,636	13,645	2,221	249	38	12	4	1
3	EB	60	Aug	30	35,116	0	0	2	5	9	12	34	78	196	766	3,475	11,753	14,748	3,369	509	115	29	15	1
4	WB	60	Aug	31	36,909	0	0	3	17	43	39	47	72	255	1,397	5,419	12,822	14,041	2,431	252	50	15	3	3
5	EB	60	Sep	21	23,253	0	0	0	2	3	5	22	56	99	403	2,133	7,785	10,165	2,133	311	99	28	5	4
6	WB	60	Sep	21	23,895	0	1	3	7	23	23	22	24	150	805	3,868	8,121	9,176	1,490	154	17	7	2	2
All Samples:					188,588	0	3	11	59	132	121	204	384	1,174	5,454	23,717	63,606	76,121	15,055	1,925	444	126	38	14

						Percentage of Total by Speed Bin																			
Number of Sample	Direction	Posted Speed	Month	Days of Data	Observed Vehicles	0-5 MPH	5-10 MPH	10-15 MPH	15-20 MPH	20-25 MPH	25-30 MPH	30-35 MPH	35-40 MPH	40-45 MPH	45-50 MPH	50-55 MPH	55-60 MPH	60-65 MPH	65-70 MPH	70-75 MPH	75-80 MPH	80-85 MPH	85-90 MPH	90-95 MPH	
1	EB	60	Jul	29	34,867	0.0%	0.0%	0.0%	0.0%	0.0%	0.0%	0.1%	0.3%	0.6%	2.4%	10.9%	33.0%	41.1%	9.8%	1.3%	0.4%	0.1%	0.0%	0.0%	
2	WB	60	Jul	29	34,548	0.0%	0.0%	0.0%	0.1%	0.1%	0.1%	0.1%	0.2%	0.7%	3.6%	14.6%	33.7%	39.5%	6.4%	0.7%	0.1%	0.0%	0.0%	0.0%	
3	EB	60	Aug	30	35,116	0.0%	0.0%	0.0%	0.0%	0.0%	0.0%	0.1%	0.2%	0.6%	2.2%	9.9%	33.5%	42.0%	9.6%	1.4%	0.3%	0.1%	0.0%	0.0%	
4	WB	60	Aug	31	36,909	0.0%	0.0%	0.0%	0.0%	0.1%	0.1%	0.1%	0.2%	0.7%	3.8%	14.7%	34.7%	38.0%	6.6%	0.7%	0.1%	0.0%	0.0%	0.0%	
5	EB	60	Sep	21	23,253	0.0%	0.0%	0.0%	0.0%	0.0%	0.0%	0.1%	0.2%	0.4%	1.7%	9.2%	33.5%	43.7%	9.2%	1.3%	0.4%	0.1%	0.0%	0.0%	
6	WB	60	Sep	21	23,895	0.0%	0.0%	0.0%	0.0%	0.1%	0.1%	0.1%	0.1%	0.6%	3.4%	16.2%	34.0%	38.4%	6.2%	0.6%	0.1%	0.0%	0.0%	0.0%	
All Samples:					188,588	0.0%	0.0%	0.0%	0.0%	0.1%	0.1%	0.1%	0.2%	0.6%	2.9%	12.6%	33.7%	40.4%	8.0%	1.0%	0.2%	0.1%	0.0%	0.0%	0.0%

Number of Sample	Direction	Posted Speed	Month	Days of Data	Average Speed	Percent >= 5 MPH Over Limit	Percent >= 10 MPH Over Limit	>=5 MPH Over Limit Peak Hour	>=10 MPH Over Limit Peak Hour	85th Percentile Speed
1	EB	60	Jul	29	60	11.6%	1.8%	1600 - 1700	1600 - 1700	64
2	WB	60	Jul	29	59	7.3%	0.9%	1600 - 1700	1600 - 1700	64
3	EB	60	Aug	30	60	11.5%	1.9%	1500 - 1600	1200 - 1300	64
4	WB	60	Aug	31	59	7.5%	0.9%	1500 - 1600	1500 - 1600	64
5	EB	60	Sep	21	60	11.1%	1.9%	1500 - 1600	1100 - 1200	64
6	WB	60	Sep	21	59	7.0%	0.8%	1600 - 1700	1300 - 1400	64
EB Summary:					60	11.4%	1.9%			
WB Summary:					59	7.3%	0.8%			

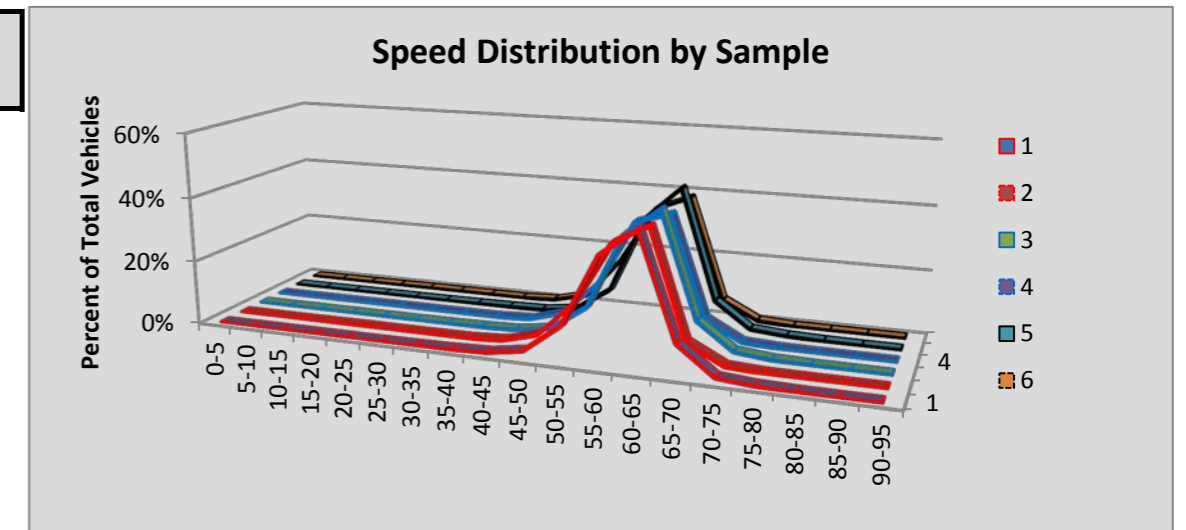

Site P06 Camas: SR 14 MP 11.90

						Volumes by Speed Bin																		
Number of Sample	Direction	Posted Speed	Month	Days of Data	Observed Vehicles	0-5 MPH	5-10 MPH	10-15 MPH	15-20 MPH	20-25 MPH	25-30 MPH	30-35 MPH	35-40 MPH	40-45 MPH	45-50 MPH	50-55 MPH	55-60 MPH	60-65 MPH	65-70 MPH	70-75 MPH	75-80 MPH	80-85 MPH	85-90 MPH	90-95 MPH
1	EB	60	Jul	31	668,771	0	0	2	0	1	8	75	316	1,820	13,103	85,350	231,693	226,933	88,884	16,685	2,844	719	252	86
2	WB	60	Jul	31	709,871	0	0	2	0	3	7	32	62	260	2,115	20,913	127,331	270,266	212,069	63,410	11,100	1,731	418	152
3	EB	60	Aug	31	653,744	0	0	2	5	1	54	182	293	1,366	10,421	77,083	222,255	226,837	92,801	18,129	3,148	807	249	111
4	WB	60	Aug	31	690,150	0	3	9	5	3	17	156	255	538	2,465	18,620	127,576	259,069	205,488	62,627	10,940	1,766	458	155
5	EB	60	Sep	18	382,236	0	1	0	1	1	8	45	319	1,191	8,092	50,967	134,946	127,744	48,187	8,727	1,437	407	124	39
6	WB	60	Sep	18	403,924	0	0	1	1	2	2	30	45	179	1,368	11,709	74,168	154,277	120,058	34,924	5,942	948	211	59
All Samples:					3,508,696	0	4	16	12	11	96	520	1,290	5,354	37,564	264,642	917,969	1,265,126	767,487	204,502	35,411	6,378	1,712	602

						Percentage of Total by Speed Bin																		
Number of Sample	Direction	Posted Speed	Month	Days of Data	Observed Vehicles	0-5 MPH	5-10 MPH	10-15 MPH	15-20 MPH	20-25 MPH	25-30 MPH	30-35 MPH	35-40 MPH	40-45 MPH	45-50 MPH	50-55 MPH	55-60 MPH	60-65 MPH	65-70 MPH	70-75 MPH	75-80 MPH	80-85 MPH	85-90 MPH	90-95 MPH
1	EB	60	Jul	31	668,771	0.0%	0.0%	0.0%	0.0%	0.0%	0.0%	0.0%	0.0%	0.3%	2.0%	12.8%	34.6%	33.9%	13.3%	2.5%	0.4%	0.1%	0.0%	0.0%
2	WB	60	Jul	31	709,871	0.0%	0.0%	0.0%	0.0%	0.0%	0.0%	0.0%	0.0%	0.0%	0.3%	2.9%	17.9%	38.1%	29.9%	8.9%	1.6%	0.2%	0.1%	0.0%
3	EB	60	Aug	31	653,744	0.0%	0.0%	0.0%	0.0%	0.0%	0.0%	0.0%	0.0%	0.2%	1.6%	11.8%	34.0%	34.7%	14.2%	2.8%	0.5%	0.1%	0.0%	0.0%
4	WB	60	Aug	31	690,150	0.0%	0.0%	0.0%	0.0%	0.0%	0.0%	0.0%	0.0%	0.1%	0.4%	2.7%	18.5%	37.5%	29.8%	9.1%	1.6%	0.3%	0.1%	0.0%
5	EB	60	Sep	18	382,236	0.0%	0.0%	0.0%	0.0%	0.0%	0.0%	0.0%	0.1%	0.3%	2.1%	13.3%	35.3%	33.4%	12.6%	2.3%	0.4%	0.1%	0.0%	0.0%
6	WB	60	Sep	18	403,924	0.0%	0.0%	0.0%	0.0%	0.0%	0.0%	0.0%	0.0%	0.0%	0.3%	2.9%	18.4%	38.2%	29.7%	8.6%	1.5%	0.2%	0.1%	0.0%
All Samples:					3,508,696	0.0%	0.0%	0.0%	0.0%	0.0%	0.0%	0.0%	0.0%	0.2%	1.1%	7.5%	26.2%	36.1%	21.9%	5.8%	1.0%	0.2%	0.0%	0.0%

Number of Sample	Direction	Posted Speed	Month	Days of Data	Average Speed	Percent >= 5 MPH Over Limit	Percent >= 10 MPH Over Limit	>=5 MPH Over Limit Peak Hour	>=10 MPH Over Limit Peak Hour	85th Percentile Speed
1	EB	60	Jul	31	60	16.4%	3.1%	1600 - 1700	1800 - 1900	66
2	WB	60	Jul	31	64	40.7%	10.8%	0700 - 0800	0600 - 0700	69
3	EB	60	Aug	31	60	17.6%	3.4%	1700 - 1800	1700 - 1800	66
4	WB	60	Aug	31	64	40.8%	11.0%	0700 - 0800	0700 - 0800	69
5	EB	60	Sep	18	60	15.4%	2.8%	1600 - 1700	1800 - 1900	65
6	WB	60	Sep	18	64	40.1%	10.4%	0700 - 0800	0700 - 0800	69
EB Summary:					60	16.6%	3.2%			
WB Summary:					64	40.6%	10.8%			

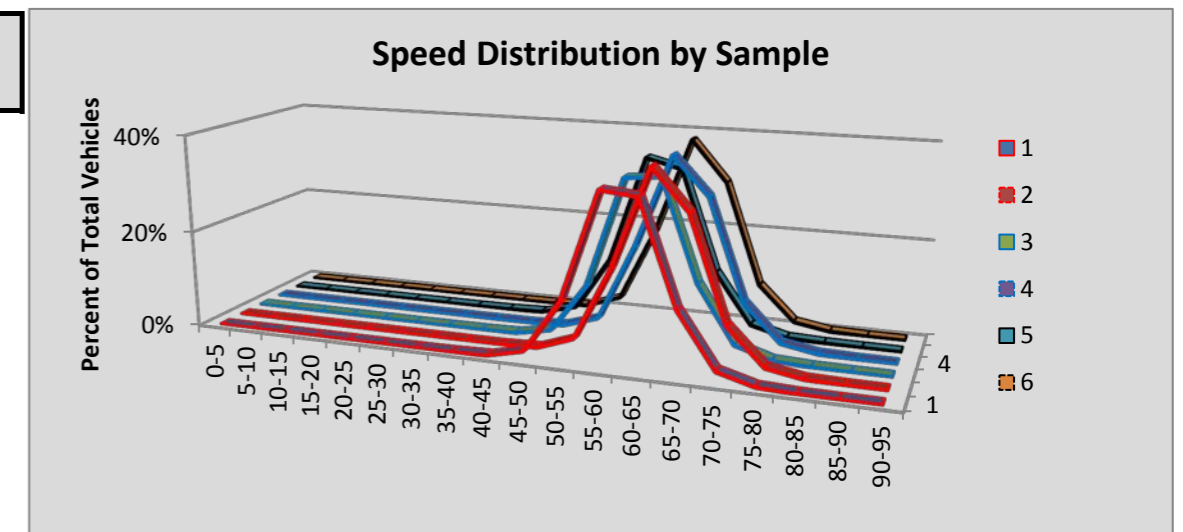

Site P07 Washougal: SR 14 MP 17.70

						Volumes by Speed Bin																		
Number of Sample	Direction	Posted Speed	Month	Days of Data	Observed Vehicles	0-5 MPH	5-10 MPH	10-15 MPH	15-20 MPH	20-25 MPH	25-30 MPH	30-35 MPH	35-40 MPH	40-45 MPH	45-50 MPH	50-55 MPH	55-60 MPH	60-65 MPH	65-70 MPH	70-75 MPH	75-80 MPH	80-85 MPH	85-90 MPH	90-95 MPH
1	EB	55	Jul	20	70,105	23	28	18	21	69	37	57	137	362	1,883	9,442	28,623	22,249	6,018	938	146	42	9	3
2	WB	55	Jul	20	81,385	8	5	1	7	15	68	93	196	805	3,658	16,653	36,439	18,888	3,934	481	85	32	12	5
3	EB	55																						
4	WB	55																						
5	EB	55	Sep	30	99,216	4	11	14	37	111	134	132	128	370	1,542	8,637	37,867	36,208	11,229	2,261	430	54	31	16
6	WB	55	Sep	30	116,010	13	51	37	51	92	122	108	251	1,021	5,251	22,703	54,333	26,350	4,590	792	186	31	17	11
All Samples:					366,716	48	95	70	116	287	361	390	712	2,558	12,334	57,435	157,262	103,695	25,771	4,472	847	159	69	35

						Percentage of Total by Speed Bin																			
Number of Sample	Direction	Posted Speed	Month	Days of Data	Observed Vehicles	0-5 MPH	5-10 MPH	10-15 MPH	15-20 MPH	20-25 MPH	25-30 MPH	30-35 MPH	35-40 MPH	40-45 MPH	45-50 MPH	50-55 MPH	55-60 MPH	60-65 MPH	65-70 MPH	70-75 MPH	75-80 MPH	80-85 MPH	85-90 MPH	90-95 MPH	
1	EB	55	Jul	20	70,105	0.0%	0.0%	0.0%	0.0%	0.1%	0.1%	0.1%	0.2%	0.5%	2.7%	13.5%	40.8%	31.7%	8.6%	1.3%	0.2%	0.1%	0.0%	0.0%	
2	WB	55	Jul	20	81,385	0.0%	0.0%	0.0%	0.0%	0.0%	0.1%	0.1%	0.2%	1.0%	4.5%	20.5%	44.8%	23.2%	4.8%	0.6%	0.1%	0.0%	0.0%	0.0%	
3	EB	55																							
4	WB	55																							
5	EB	55	Sep	30	99,216	0.0%	0.0%	0.0%	0.0%	0.1%	0.1%	0.1%	0.1%	0.4%	1.6%	8.7%	38.2%	36.5%	11.3%	2.3%	0.4%	0.1%	0.0%	0.0%	
6	WB	55	Sep	30	116,010	0.0%	0.0%	0.0%	0.0%	0.1%	0.1%	0.1%	0.2%	0.9%	4.5%	19.6%	46.8%	22.7%	4.0%	0.7%	0.2%	0.0%	0.0%	0.0%	
All Samples:					366,716	0.0%	0.0%	0.0%	0.0%	0.1%	0.1%	0.1%	0.2%	0.7%	3.4%	15.7%	42.9%	28.3%	7.0%	1.2%	0.2%	0.0%	0.0%	0.0%	0.0%

Number of Sample	Direction	Posted Speed	Month	Days of Data	Average Speed	Percent >= 5 MPH Over Limit	Percent >= 10 MPH Over Limit	>=5 MPH Over Limit Peak Hour	>=10 MPH Over Limit Peak Hour	85th Percentile Speed
1	EB	55	Jul	20	59	41.9%	10.2%	1600 - 1700	1800 - 1900	64
2	WB	55	Jul	20	58	28.8%	5.6%	1700 - 1800	1800 - 1900	63
3	EB	55								
4	WB	55								
5	EB	55	Sep	30	60	50.6%	14.1%	1600 - 1700	1700 - 1800	65
6	WB	55	Sep	30	57	27.6%	4.9%	1700 - 1800	1700 - 1800	63
EB Summary:					60	47.0%	12.5%			
WB Summary:					58	28.1%	5.2%			

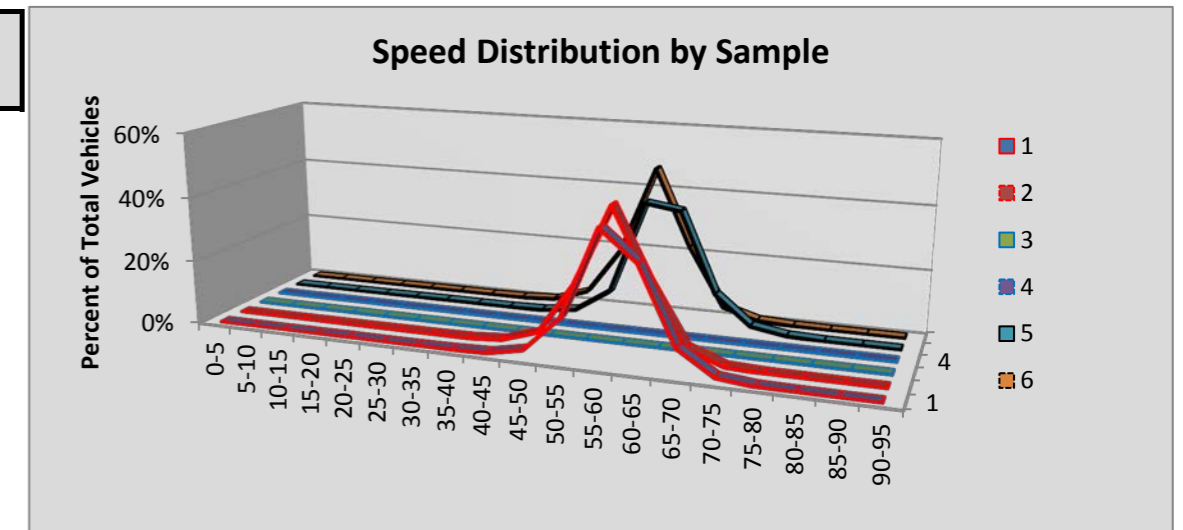

Site P08 Buena: SR 82 MP 48.50

						Volumes by Speed Bin																		
Number of Sample	Direction	Posted Speed	Month	Days of Data	Observed Vehicles	0-5 MPH	5-10 MPH	10-15 MPH	15-20 MPH	20-25 MPH	25-30 MPH	30-35 MPH	35-40 MPH	40-45 MPH	45-50 MPH	50-55 MPH	55-60 MPH	60-65 MPH	65-70 MPH	70-75 MPH	75-80 MPH	80-85 MPH	85-90 MPH	90-95 MPH
1	EB	70	Jul	22	331,945	0	0	0	0	0	0	2	5	27	120	526	7,203	39,036	60,671	150,048	64,959	7,981	1,093	274
2	WB	70	Jul	22	333,051	0	1	0	1	1	1	3	5	35	136	750	7,361	38,854	61,609	148,954	66,313	7,782	992	253
3	EB	70	Aug	30	445,547	0	0	0	1	2	3	9	25	46	98	614	7,281	50,603	73,301	187,562	108,792	14,665	2,012	533
4	WB	70	Aug	31	458,954	0	0	1	2	7	13	5	18	37	100	710	8,333	51,879	75,136	195,333	110,454	14,466	1,932	528
5	EB	70	Sep	29	432,545	0	0	1	4	1	5	2	11	44	111	599	7,337	52,959	71,576	185,261	99,587	12,802	1,787	458
6	WB	70	Sep	29	423,019	0	0	1	3	1	0	1	14	45	114	659	8,006	51,073	68,219	177,852	101,242	13,315	1,955	519
All Samples:					2,425,061	0	1	3	11	12	22	22	78	234	679	3,858	45,521	284,404	410,512	1,045,010	551,347	71,011	9,771	2,565

						Percentage of Total by Speed Bin																		
Number of Sample	Direction	Posted Speed	Month	Days of Data	Observed Vehicles	0-5 MPH	5-10 MPH	10-15 MPH	15-20 MPH	20-25 MPH	25-30 MPH	30-35 MPH	35-40 MPH	40-45 MPH	45-50 MPH	50-55 MPH	55-60 MPH	60-65 MPH	65-70 MPH	70-75 MPH	75-80 MPH	80-85 MPH	85-90 MPH	90-95 MPH
1	EB	70	Jul	22	331,945	0.0%	0.0%	0.0%	0.0%	0.0%	0.0%	0.0%	0.0%	0.0%	0.0%	0.2%	2.2%	11.8%	18.3%	45.2%	19.6%	2.4%	0.3%	0.1%
2	WB	70	Jul	22	333,051	0.0%	0.0%	0.0%	0.0%	0.0%	0.0%	0.0%	0.0%	0.0%	0.0%	0.2%	2.2%	11.7%	18.5%	44.7%	19.9%	2.3%	0.3%	0.1%
3	EB	70	Aug	30	445,547	0.0%	0.0%	0.0%	0.0%	0.0%	0.0%	0.0%	0.0%	0.0%	0.0%	0.1%	1.6%	11.4%	16.5%	42.1%	24.4%	3.3%	0.5%	0.1%
4	WB	70	Aug	31	458,954	0.0%	0.0%	0.0%	0.0%	0.0%	0.0%	0.0%	0.0%	0.0%	0.0%	0.2%	1.8%	11.3%	16.4%	42.6%	24.1%	3.2%	0.4%	0.1%
5	EB	70	Sep	29	432,545	0.0%	0.0%	0.0%	0.0%	0.0%	0.0%	0.0%	0.0%	0.0%	0.0%	0.1%	1.7%	12.2%	16.5%	42.8%	23.0%	3.0%	0.4%	0.1%
6	WB	70	Sep	29	423,019	0.0%	0.0%	0.0%	0.0%	0.0%	0.0%	0.0%	0.0%	0.0%	0.0%	0.2%	1.9%	12.1%	16.1%	42.0%	23.9%	3.1%	0.5%	0.1%
All Samples:					2,425,061	0.0%	0.0%	0.0%	0.0%	0.0%	0.0%	0.0%	0.0%	0.0%	0.0%	0.2%	1.9%	11.7%	16.9%	43.1%	22.7%	2.9%	0.4%	0.1%

Number of Sample	Direction	Posted Speed	Month	Days of Data	Average Speed	Percent >= 5 MPH Over Limit	Percent >= 10 MPH Over Limit	>=5 MPH Over Limit Peak Hour	>=10 MPH Over Limit Peak Hour	85th Percentile Speed
1	EB	70	Jul	22	71	22.4%	2.8%	1700 - 1800	1700 - 1800	77
2	WB	70	Jul	22	71	22.6%	2.7%	1600 - 1700	1700 - 1800	77
3	EB	70	Aug	30	72	28.3%	3.9%	1700 - 1800	1700 - 1800	78
4	WB	70	Aug	31	72	27.8%	3.7%	1600 - 1700	1700 - 1800	78
5	EB	70	Sep	29	72	26.5%	3.5%	1700 - 1800	1600 - 1700	77
6	WB	70	Sep	29	72	27.7%	3.7%	1600 - 1700	1600 - 1700	78
EB Summary:					72	26.0%	3.4%			
WB Summary:					72	26.3%	3.4%			

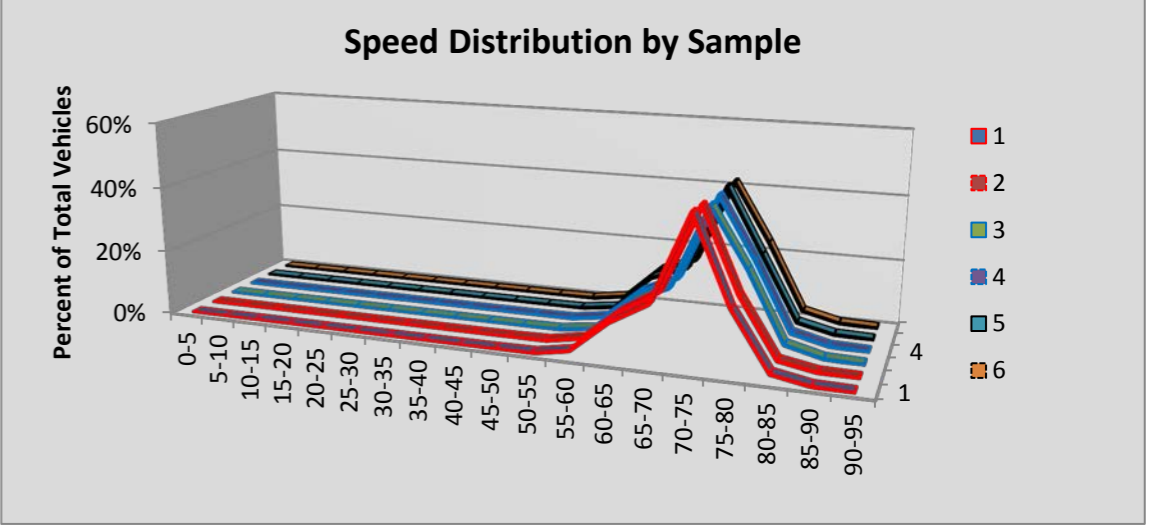

Site P09 Plymouth: SR 82 MP 121.20

						Volumes by Speed Bin																		
Number of Sample	Direction	Posted Speed	Month	Days of Data	Observed Vehicles	0-5 MPH	5-10 MPH	10-15 MPH	15-20 MPH	20-25 MPH	25-30 MPH	30-35 MPH	35-40 MPH	40-45 MPH	45-50 MPH	50-55 MPH	55-60 MPH	60-65 MPH	65-70 MPH	70-75 MPH	75-80 MPH	80-85 MPH	85-90 MPH	90-95 MPH
1	EB	70	Jul	26	294,382	0	0	0	2	0	0	5	10	29	126	949	8,676	36,149	46,405	116,902	67,438	14,159	2,958	574
2	WB	70	Jul	26	295,086	0	0	0	3	6	15	84	843	2,545	5,998	11,598	15,935	27,969	59,321	115,216	48,783	5,757	858	155
3	EB	70																						
4	WB	70																						
5	EB	70	Sep	30	310,436	0	1	1	1	1	1	7	13	32	130	937	9,741	42,537	51,068	121,832	66,736	13,962	2,829	607
6	WB	70	Sep	30	301,598	0	0	1	2	0	7	78	927	2,958	6,459	12,622	20,110	30,190	60,430	115,313	46,223	5,314	839	125
All Samples:					1,201,502	0	1	2	8	7	23	174	1,793	5,564	12,713	26,106	54,462	136,845	217,224	469,263	229,180	39,192	7,484	1,461

						Percentage of Total by Speed Bin																		
Number of Sample	Direction	Posted Speed	Month	Days of Data	Observed Vehicles	0-5 MPH	5-10 MPH	10-15 MPH	15-20 MPH	20-25 MPH	25-30 MPH	30-35 MPH	35-40 MPH	40-45 MPH	45-50 MPH	50-55 MPH	55-60 MPH	60-65 MPH	65-70 MPH	70-75 MPH	75-80 MPH	80-85 MPH	85-90 MPH	90-95 MPH
1	EB	70	Jul	26	294,382	0.0%	0.0%	0.0%	0.0%	0.0%	0.0%	0.0%	0.0%	0.0%	0.0%	0.3%	2.9%	12.3%	15.8%	39.7%	22.9%	4.8%	1.0%	0.2%
2	WB	70	Jul	26	295,086	0.0%	0.0%	0.0%	0.0%	0.0%	0.0%	0.0%	0.3%	0.9%	2.0%	3.9%	5.4%	9.5%	20.1%	39.0%	16.5%	2.0%	0.3%	0.1%
3	EB	70																						
4	WB	70																						
5	EB	70	Sep	30	310,436	0.0%	0.0%	0.0%	0.0%	0.0%	0.0%	0.0%	0.0%	0.0%	0.0%	0.3%	3.1%	13.7%	16.5%	39.2%	21.5%	4.5%	0.9%	0.2%
6	WB	70	Sep	30	301,598	0.0%	0.0%	0.0%	0.0%	0.0%	0.0%	0.0%	0.3%	1.0%	2.1%	4.2%	6.7%	10.0%	20.0%	38.2%	15.3%	1.8%	0.3%	0.0%
All Samples:					1,201,502	0.0%	0.0%	0.0%	0.0%	0.0%	0.0%	0.0%	0.1%	0.5%	1.1%	2.2%	4.5%	11.4%	18.1%	39.1%	19.1%	3.3%	0.6%	0.1%

Number of Sample	Direction	Posted Speed	Month	Days of Data	Average Speed	Percent >= 5 MPH Over Limit	Percent >= 10 MPH Over Limit	>=5 MPH Over Limit Peak Hour	>=10 MPH Over Limit Peak Hour	85th Percentile Speed
1	EB	70	Jul	26	72	28.9%	6.0%	1400 - 1500	1700 - 1800	78
2	WB	70	Jul	26	69	18.8%	2.3%	1700 - 1800	1700 - 1800	76
3	EB	70								
4	WB	70								
5	EB	70	Sep	30	72	27.1%	5.6%	1500 - 1600	1600 - 1700	78
6	WB	70	Sep	30	69	17.4%	2.1%	1700 - 1800	1600 - 1700	76
EB Summary:					72	28.0%	5.8%			
WB Summary:					69	18.1%	2.2%			

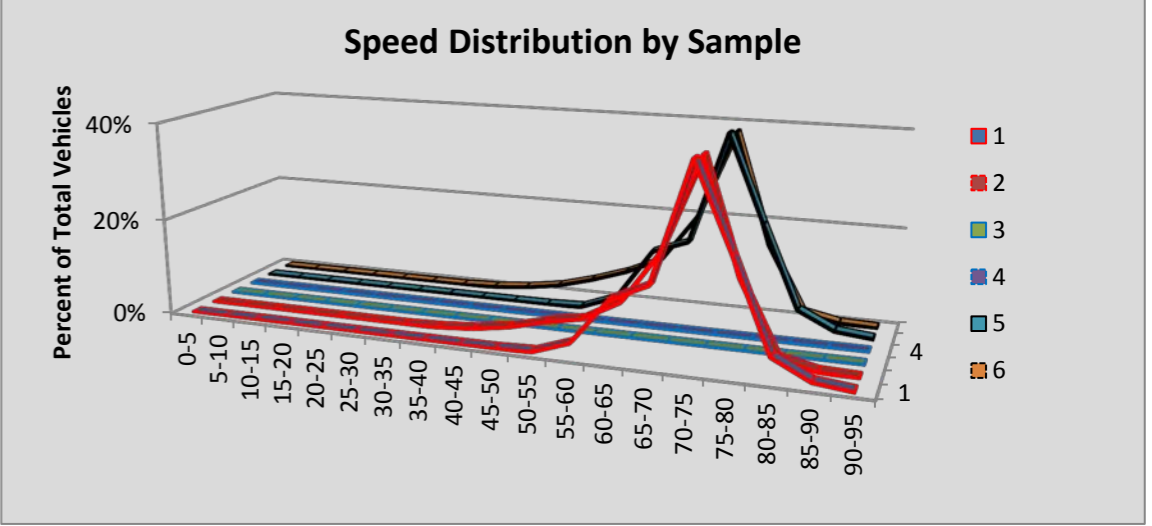

Site P10 Ritzville #1: SR 90 MP 218.83

						Volumes by Speed Bin																		
Number of Sample	Direction	Posted Speed	Month	Days of Data	Observed Vehicles	0-5 MPH	5-10 MPH	10-15 MPH	15-20 MPH	20-25 MPH	25-30 MPH	30-35 MPH	35-40 MPH	40-45 MPH	45-50 MPH	50-55 MPH	55-60 MPH	60-65 MPH	65-70 MPH	70-75 MPH	75-80 MPH	80-85 MPH	85-90 MPH	90-95 MPH
1	EB	70	Jul	31	226,984	0	1	1	6	8	4	6	21	20	75	345	4,071	28,991	30,589	97,509	53,322	9,636	1,906	473
2	WB	70	Jul	31	231,634	0	0	10	13	11	9	5	13	31	73	393	4,648	29,391	29,129	94,183	61,440	10,284	1,776	225
3	EB	70	Aug	31	226,487	0	1	2	7	10	2	7	10	13	44	352	4,281	28,174	30,074	96,765	53,548	10,419	2,198	580
4	WB	70	Aug	31	236,630	0	1	9	18	15	5	6	14	32	96	528	4,914	29,564	29,812	95,879	62,552	11,010	1,913	262
5	EB	70	Sep	30	182,934	0	0	1	2	5	4	7	12	22	63	249	3,855	27,003	25,941	78,363	39,224	6,530	1,315	338
6	WB	70	Sep	30	185,082	0	0	0	5	3	3	10	6	14	53	348	4,197	26,547	24,092	77,167	43,240	7,942	1,245	210
All Samples:					1,289,751	0	3	23	51	52	27	41	76	132	404	2,215	25,966	169,670	169,637	539,866	313,326	55,821	10,353	2,088

						Percentage of Total by Speed Bin																		
Number of Sample	Direction	Posted Speed	Month	Days of Data	Observed Vehicles	0-5 MPH	5-10 MPH	10-15 MPH	15-20 MPH	20-25 MPH	25-30 MPH	30-35 MPH	35-40 MPH	40-45 MPH	45-50 MPH	50-55 MPH	55-60 MPH	60-65 MPH	65-70 MPH	70-75 MPH	75-80 MPH	80-85 MPH	85-90 MPH	90-95 MPH
1	EB	70	Jul	31	226,984	0.0%	0.0%	0.0%	0.0%	0.0%	0.0%	0.0%	0.0%	0.0%	0.0%	0.2%	1.8%	12.8%	13.5%	43.0%	23.5%	4.2%	0.8%	0.2%
2	WB	70	Jul	31	231,634	0.0%	0.0%	0.0%	0.0%	0.0%	0.0%	0.0%	0.0%	0.0%	0.0%	0.2%	2.0%	12.7%	12.6%	40.7%	26.5%	4.4%	0.8%	0.1%
3	EB	70	Aug	31	226,487	0.0%	0.0%	0.0%	0.0%	0.0%	0.0%	0.0%	0.0%	0.0%	0.0%	0.2%	1.9%	12.4%	13.3%	42.7%	23.6%	4.6%	1.0%	0.3%
4	WB	70	Aug	31	236,630	0.0%	0.0%	0.0%	0.0%	0.0%	0.0%	0.0%	0.0%	0.0%	0.0%	0.2%	2.1%	12.5%	12.6%	40.5%	26.4%	4.7%	0.8%	0.1%
5	EB	70	Sep	30	182,934	0.0%	0.0%	0.0%	0.0%	0.0%	0.0%	0.0%	0.0%	0.0%	0.0%	0.1%	2.1%	14.8%	14.2%	42.8%	21.4%	3.6%	0.7%	0.2%
6	WB	70	Sep	30	185,082	0.0%	0.0%	0.0%	0.0%	0.0%	0.0%	0.0%	0.0%	0.0%	0.0%	0.2%	2.3%	14.3%	13.0%	41.7%	23.4%	4.3%	0.7%	0.1%
All Samples:					1,289,751	0.0%	0.0%	0.0%	0.0%	0.0%	0.0%	0.0%	0.0%	0.0%	0.0%	0.2%	2.0%	13.2%	13.2%	41.9%	24.3%	4.3%	0.8%	0.2%

Number of Sample	Direction	Posted Speed	Month	Days of Data	Average Speed	Percent >= 5 MPH Over Limit	Percent >= 10 MPH Over Limit	>=5 MPH Over Limit Peak Hour	>=10 MPH Over Limit Peak Hour	85th Percentile Speed
1	EB	70	Jul	31	72	28.8%	5.3%	1500 - 1600	1600 - 1700	78
2	WB	70	Jul	31	72	31.8%	5.3%	1200 - 1300	1100 - 1200	78
3	EB	70	Aug	31	72	29.5%	5.8%	1500 - 1600	1500 - 1600	78
4	WB	70	Aug	31	72	32.0%	5.6%	1100 - 1200	1100 - 1200	78
5	EB	70	Sep	30	72	25.9%	4.5%	1500 - 1600	1600 - 1700	77
6	WB	70	Sep	30	72	28.4%	5.1%	1300 - 1400	1300 - 1400	78
EB Summary:					72	28.2%	5.2%			
WB Summary:					72	30.9%	5.3%			

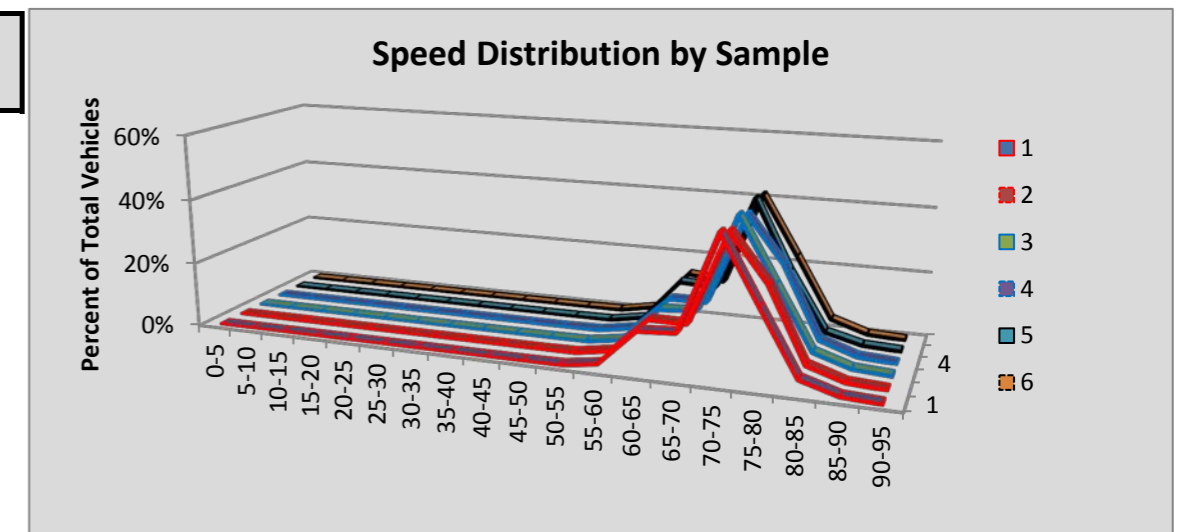

Site P1 Everett: SR 5 MP 184.48

						Volumes by Speed Bin																		
Number of Sample	Direction	Posted Speed	Month	Days of Data	Observed Vehicles	0-5 MPH	5-10 MPH	10-15 MPH	15-20 MPH	20-25 MPH	25-30 MPH	30-35 MPH	35-40 MPH	40-45 MPH	45-50 MPH	50-55 MPH	55-60 MPH	60-65 MPH	65-70 MPH	70-75 MPH	75-80 MPH	80-85 MPH	85-90 MPH	90-95 MPH
1	NB	60	Jul	31	3,012,381	0	138	4,450	14,133	30,858	64,562	116,926	149,180	148,727	143,582	230,787	515,524	885,391	594,568	100,977	10,849	1,346	296	87
2	SB	60	Jul	31	3,084,963	0	69	2,608	6,492	9,653	13,534	18,221	23,862	36,390	71,113	219,496	637,869	1,165,962	746,437	118,126	12,724	1,838	435	134
3	NB	60	Aug	28	2,750,974	0	71	1,739	10,015	23,863	48,378	89,675	122,829	131,075	133,005	217,730	488,585	826,851	553,375	92,198	9,935	1,293	267	90
4	SB	60	Aug	28	2,827,876	0	17	726	2,862	4,695	7,940	12,784	19,579	29,689	61,668	204,454	591,299	1,082,366	689,415	107,026	11,154	1,709	380	113
5	NB	60	Sep	29	2,706,392	0	68	1,223	6,156	16,004	38,371	78,717	108,784	115,468	127,415	225,247	502,208	836,346	548,958	90,373	9,418	1,193	311	132
6	SB	60	Sep	30	2,817,061	0	97	1,186	4,335	8,098	12,150	17,960	26,766	46,143	85,138	212,108	576,602	1,044,059	666,141	103,305	10,671	1,619	464	219
All Samples:					17,199,647	0	460	11,932	43,993	93,171	184,935	334,283	451,000	507,492	621,921	1,309,822	3,312,087	5,840,975	3,798,894	612,005	64,751	8,998	2,153	775

						Percentage of Total by Speed Bin																		
Number of Sample	Direction	Posted Speed	Month	Days of Data	Observed Vehicles	0-5 MPH	5-10 MPH	10-15 MPH	15-20 MPH	20-25 MPH	25-30 MPH	30-35 MPH	35-40 MPH	40-45 MPH	45-50 MPH	50-55 MPH	55-60 MPH	60-65 MPH	65-70 MPH	70-75 MPH	75-80 MPH	80-85 MPH	85-90 MPH	90-95 MPH
1	NB	60	Jul	31	3,012,381	0.0%	0.0%	0.1%	0.5%	1.0%	2.1%	3.9%	5.0%	4.9%	4.8%	7.7%	17.1%	29.4%	19.7%	3.4%	0.4%	0.0%	0.0%	0.0%
2	SB	60	Jul	31	3,084,963	0.0%	0.0%	0.1%	0.2%	0.3%	0.4%	0.6%	0.8%	1.2%	2.3%	7.1%	20.7%	37.8%	24.2%	3.8%	0.4%	0.1%	0.0%	0.0%
3	NB	60	Aug	28	2,750,974	0.0%	0.0%	0.1%	0.4%	0.9%	1.8%	3.3%	4.5%	4.8%	4.8%	7.9%	17.8%	30.1%	20.1%	3.4%	0.4%	0.0%	0.0%	0.0%
4	SB	60	Aug	28	2,827,876	0.0%	0.0%	0.0%	0.1%	0.2%	0.3%	0.5%	0.7%	1.0%	2.2%	7.2%	20.9%	38.3%	24.4%	3.8%	0.4%	0.1%	0.0%	0.0%
5	NB	60	Sep	29	2,706,392	0.0%	0.0%	0.0%	0.2%	0.6%	1.4%	2.9%	4.0%	4.3%	4.7%	8.3%	18.6%	30.9%	20.3%	3.3%	0.3%	0.0%	0.0%	0.0%
6	SB	60	Sep	30	2,817,061	0.0%	0.0%	0.0%	0.2%	0.3%	0.4%	0.6%	1.0%	1.6%	3.0%	7.5%	20.5%	37.1%	23.6%	3.7%	0.4%	0.1%	0.0%	0.0%
All Samples:					17,199,647	0.0%	0.0%	0.1%	0.3%	0.5%	1.1%	1.9%	2.6%	3.0%	3.6%	7.6%	19.3%	34.0%	22.1%	3.6%	0.4%	0.1%	0.0%	0.0%

Number of Sample	Direction	Posted Speed	Month	Days of Data	Average Speed	Percent >= 5 MPH Over Limit	Percent >= 10 MPH Over Limit	>=5 MPH Over Limit Peak Hour	>=10 MPH Over Limit Peak Hour	85th Percentile Speed
1	NB	60	Jul	31	57	23.5%	3.8%	2000 - 2100	2000 - 2100	67
2	SB	60	Jul	31	61	28.5%	4.3%	1900 - 2000	1900 - 2000	68
3	NB	60	Aug	28	57	23.9%	3.8%	1900 - 2000	1900 - 2000	67
4	SB	60	Aug	28	61	28.6%	4.3%	1900 - 2000	1900 - 2000	68
5	NB	60	Sep	29	58	24.0%	3.7%	0700 - 0800	0700 - 0800	67
6	SB	60	Sep	30	61	27.8%	4.1%	1800 - 1900	1800 - 1900	68
NB Summary:					57	23.8%	3.8%			
SB Summary:					61	28.3%	4.2%			

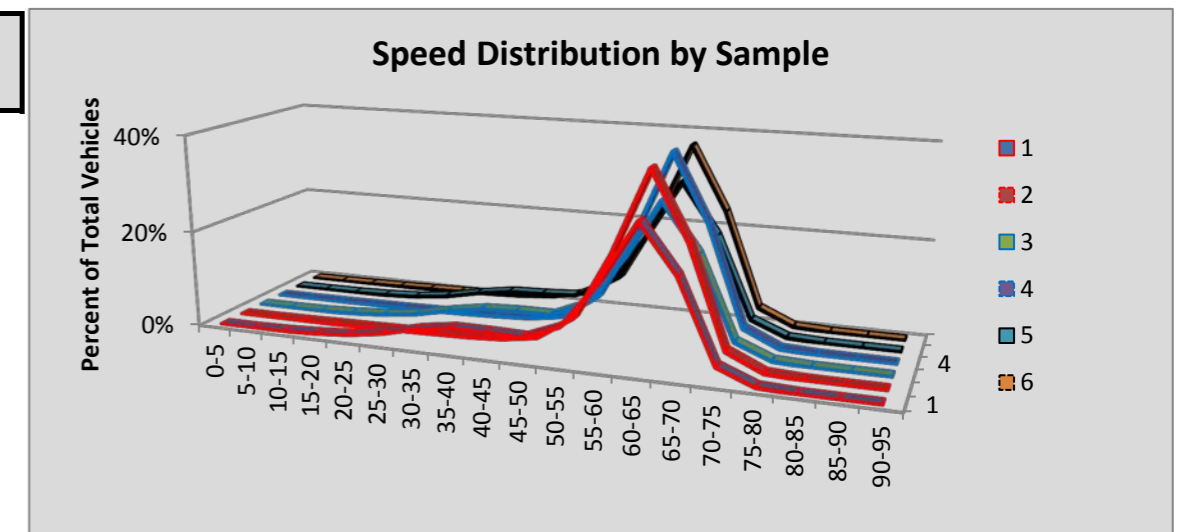

Site P11 Pateros: SR 97 MP 250.35

						Volumes by Speed Bin																		
Number of Sample	Direction	Posted Speed	Month	Days of Data	Observed Vehicles	0-5 MPH	5-10 MPH	10-15 MPH	15-20 MPH	20-25 MPH	25-30 MPH	30-35 MPH	35-40 MPH	40-45 MPH	45-50 MPH	50-55 MPH	55-60 MPH	60-65 MPH	65-70 MPH	70-75 MPH	75-80 MPH	80-85 MPH	85-90 MPH	90-95 MPH
1	NB	60	Jul	31	95,389	7	4	5	1	5	14	23	115	564	1,509	8,131	39,403	33,776	9,076	2,029	528	126	62	11
2	SB	60	Jul	31	95,200	6	16	18	10	8	12	14	41	180	1,120	9,075	47,301	29,851	6,042	1,093	301	69	30	13
3	NB	60	Aug	30	80,134	5	23	8	3	4	7	33	100	340	884	3,624	16,830	37,492	15,668	3,623	1,091	273	96	30
4	SB	60	Aug	30	82,134	4	13	7	3	7	5	24	28	100	479	3,199	20,873	40,001	13,816	2,625	702	171	59	18
5	NB	60	Sep	30	77,893	2	4	5	2	5	7	17	51	169	656	2,647	14,350	39,145	16,062	3,471	964	237	68	31
6	SB	60	Sep	30	78,566	1	10	2	4	0	5	11	28	78	331	2,226	17,500	40,849	14,051	2,649	606	155	39	21
All Samples:					509,316	25	70	45	23	29	50	122	363	1,431	4,979	28,902	156,257	221,114	74,715	15,490	4,192	1,031	354	124

						Percentage of Total by Speed Bin																		
Number of Sample	Direction	Posted Speed	Month	Days of Data	Observed Vehicles	0-5 MPH	5-10 MPH	10-15 MPH	15-20 MPH	20-25 MPH	25-30 MPH	30-35 MPH	35-40 MPH	40-45 MPH	45-50 MPH	50-55 MPH	55-60 MPH	60-65 MPH	65-70 MPH	70-75 MPH	75-80 MPH	80-85 MPH	85-90 MPH	90-95 MPH
1	NB	60	Jul	31	95,389	0.0%	0.0%	0.0%	0.0%	0.0%	0.0%	0.0%	0.1%	0.6%	1.6%	8.5%	41.3%	35.4%	9.5%	2.1%	0.6%	0.1%	0.1%	0.0%
2	SB	60	Jul	31	95,200	0.0%	0.0%	0.0%	0.0%	0.0%	0.0%	0.0%	0.0%	0.2%	1.2%	9.5%	49.7%	31.4%	6.3%	1.1%	0.3%	0.1%	0.0%	0.0%
3	NB	60	Aug	30	80,134	0.0%	0.0%	0.0%	0.0%	0.0%	0.0%	0.0%	0.1%	0.4%	1.1%	4.5%	21.0%	46.8%	19.6%	4.5%	1.4%	0.3%	0.1%	0.0%
4	SB	60	Aug	30	82,134	0.0%	0.0%	0.0%	0.0%	0.0%	0.0%	0.0%	0.0%	0.1%	0.6%	3.9%	25.4%	48.7%	16.8%	3.2%	0.9%	0.2%	0.1%	0.0%
5	NB	60	Sep	30	77,893	0.0%	0.0%	0.0%	0.0%	0.0%	0.0%	0.0%	0.1%	0.2%	0.8%	3.4%	18.4%	50.3%	20.6%	4.5%	1.2%	0.3%	0.1%	0.0%
6	SB	60	Sep	30	78,566	0.0%	0.0%	0.0%	0.0%	0.0%	0.0%	0.0%	0.0%	0.1%	0.4%	2.8%	22.3%	52.0%	17.9%	3.4%	0.8%	0.2%	0.0%	0.0%
All Samples:					509,316	0.0%	0.0%	0.0%	0.0%	0.0%	0.0%	0.0%	0.1%	0.3%	1.0%	5.7%	30.7%	43.4%	14.7%	3.0%	0.8%	0.2%	0.1%	0.0%

Number of Sample	Direction	Posted Speed	Month	Days of Data	Average Speed	Percent >= 5 MPH Over Limit	Percent >= 10 MPH Over Limit	>=5 MPH Over Limit Peak Hour	>=10 MPH Over Limit Peak Hour	85th Percentile Speed
1	NB	60	Jul	31	60	12.4%	2.9%	1500 - 1600	1700 - 1800	65
2	SB	60	Jul	31	59	7.9%	1.6%	1100 - 1200	1200 - 1300	64
3	NB	60	Aug	30	62	25.9%	6.4%	1600 - 1700	1600 - 1700	68
4	SB	60	Aug	30	62	21.2%	4.4%	1100 - 1200	1100 - 1200	67
5	NB	60	Sep	30	63	26.7%	6.1%	1600 - 1700	1500 - 1600	68
6	SB	60	Sep	30	62	22.3%	4.4%	1500 - 1600	1600 - 1700	67
NB Summary:					62	21.1%	5.0%			
SB Summary:					61	16.6%	3.3%			

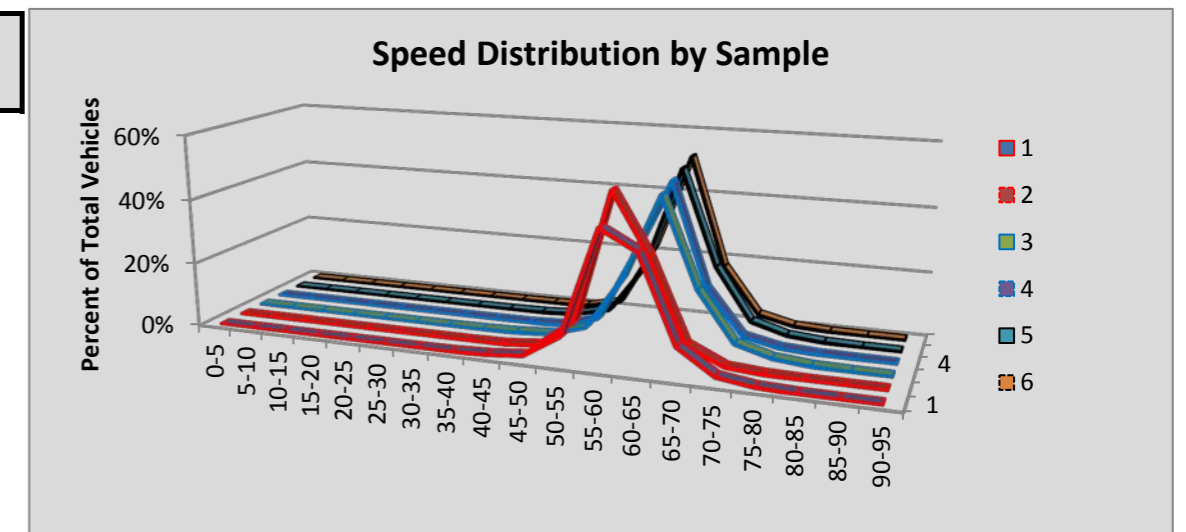

Site P13 Uniontown: SR 195 MP 6.01

						Volumes by Speed Bin																		
Number of Sample	Direction	Posted Speed	Month	Days of Data	Observed Vehicles	0-5 MPH	5-10 MPH	10-15 MPH	15-20 MPH	20-25 MPH	25-30 MPH	30-35 MPH	35-40 MPH	40-45 MPH	45-50 MPH	50-55 MPH	55-60 MPH	60-65 MPH	65-70 MPH	70-75 MPH	75-80 MPH	80-85 MPH	85-90 MPH	90-95 MPH
1	NB	60	Jul	31	76,004	0	0	12	31	31	43	46	160	837	3,521	12,181	26,301	27,913	4,305	460	112	36	13	2
2	SB	60	Jul	31	76,802	0	3	14	60	59	126	285	715	2,069	6,738	17,907	28,124	18,661	1,773	201	48	13	5	1
3	NB	60																						
4	SB	60																						
5	NB	60	Sep	18	45,248	0	0	7	11	34	20	49	93	329	1,785	6,422	15,071	17,928	2,994	397	84	18	4	2
6	SB	60	Sep	18	45,689	0	0	7	35	61	29	39	233	944	3,845	11,064	17,162	11,124	1,001	105	28	8	1	3
All Samples:					243,743	0	3	40	137	185	218	419	1,201	4,179	15,889	47,574	86,658	75,626	10,073	1,163	272	75	23	8

						Percentage of Total by Speed Bin																			
Number of Sample	Direction	Posted Speed	Month	Days of Data	Observed Vehicles	0-5 MPH	5-10 MPH	10-15 MPH	15-20 MPH	20-25 MPH	25-30 MPH	30-35 MPH	35-40 MPH	40-45 MPH	45-50 MPH	50-55 MPH	55-60 MPH	60-65 MPH	65-70 MPH	70-75 MPH	75-80 MPH	80-85 MPH	85-90 MPH	90-95 MPH	
1	NB	60	Jul	31	76,004	0.0%	0.0%	0.0%	0.0%	0.0%	0.1%	0.1%	0.2%	1.1%	4.6%	16.0%	34.6%	36.7%	5.7%	0.6%	0.1%	0.0%	0.0%	0.0%	
2	SB	60	Jul	31	76,802	0.0%	0.0%	0.0%	0.1%	0.1%	0.2%	0.4%	0.9%	2.7%	8.8%	23.3%	36.6%	24.3%	2.3%	0.3%	0.1%	0.0%	0.0%	0.0%	
3	NB	60																							
4	SB	60																							
5	NB	60	Sep	18	45,248	0.0%	0.0%	0.0%	0.0%	0.1%	0.0%	0.1%	0.2%	0.7%	3.9%	14.2%	33.3%	39.6%	6.6%	0.9%	0.2%	0.0%	0.0%	0.0%	
6	SB	60	Sep	18	45,689	0.0%	0.0%	0.0%	0.1%	0.1%	0.1%	0.1%	0.5%	2.1%	8.4%	24.2%	37.6%	24.3%	2.2%	0.2%	0.1%	0.0%	0.0%	0.0%	
All Samples:					243,743	0.0%	0.0%	0.0%	0.1%	0.1%	0.1%	0.2%	0.5%	1.7%	6.5%	19.5%	35.6%	31.0%	4.1%	0.5%	0.1%	0.0%	0.0%	0.0%	0.0%

Number of Sample	Direction	Posted Speed	Month	Days of Data	Average Speed	Percent >= 5 MPH Over Limit	Percent >= 10 MPH Over Limit	>=5 MPH Over Limit Peak Hour	>=10 MPH Over Limit Peak Hour	85th Percentile Speed
1	NB	60	Jul	31	59	6.5%	0.8%	0600 - 0700	0600 - 0700	64
2	SB	60	Jul	31	56	2.7%	0.3%	1700 - 1800	1500 - 1600	62
3	NB	60								
4	SB	60								
5	NB	60	Sep	18	59	7.7%	1.1%	0700 - 0800	0700 - 0800	64
6	SB	60	Sep	18	56	2.5%	0.3%	1700 - 1800	1500 - 1600	62
NB Summary:					59	6.9%	0.9%			
SB Summary:					56	2.6%	0.3%			

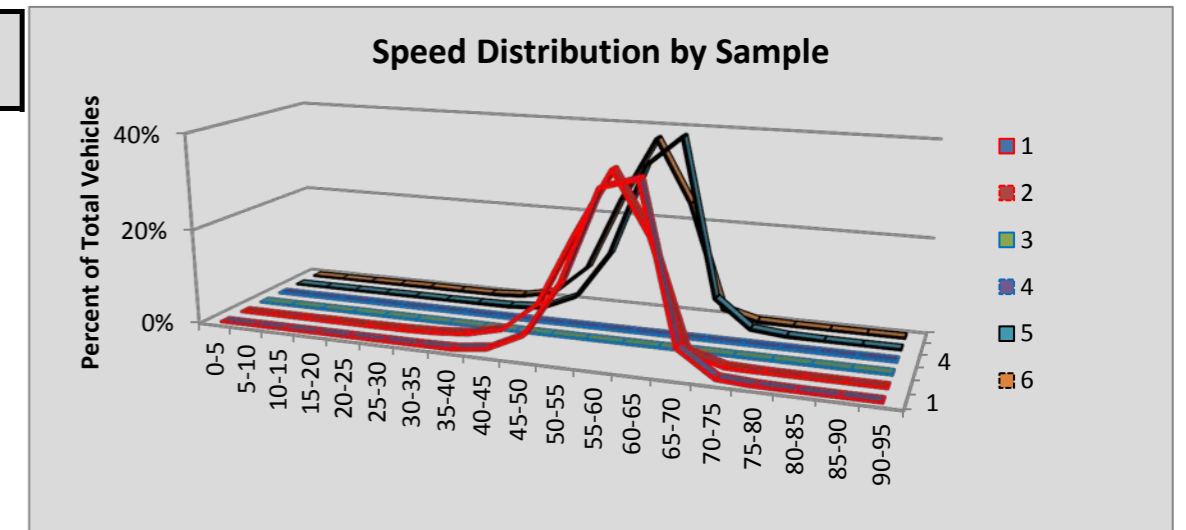

Site P14 Pullman: SR 195 MP 22.20

						Volumes by Speed Bin																		
Number of Sample	Direction	Posted Speed	Month	Days of Data	Observed Vehicles	0-5 MPH	5-10 MPH	10-15 MPH	15-20 MPH	20-25 MPH	25-30 MPH	30-35 MPH	35-40 MPH	40-45 MPH	45-50 MPH	50-55 MPH	55-60 MPH	60-65 MPH	65-70 MPH	70-75 MPH	75-80 MPH	80-85 MPH	85-90 MPH	90-95 MPH
1	NB	60																						
2	SB	60																						
3	NB	60	Aug	21	39,512	0	0	5	12	23	18	57	165	251	277	939	6,225	24,269	6,184	830	191	46	17	3
4	SB	60	Aug	21	39,462	0	10	60	123	92	56	61	82	142	465	1,775	9,760	22,574	3,848	342	50	12	8	2
5	NB	60	Sep	21	41,309	0	0	1	5	5	10	19	55	81	171	882	6,662	25,817	6,465	844	181	53	50	8
6	SB	60	Sep	23	41,650	0	0	1	19	16	22	26	46	140	463	2,100	11,595	23,357	3,500	304	37	18	4	2
All Samples:					161,933	0	10	67	159	136	106	163	348	614	1,376	5,696	34,242	96,017	19,997	2,320	459	129	79	15

						Percentage of Total by Speed Bin																		
Number of Sample	Direction	Posted Speed	Month	Days of Data	Observed Vehicles	0-5 MPH	5-10 MPH	10-15 MPH	15-20 MPH	20-25 MPH	25-30 MPH	30-35 MPH	35-40 MPH	40-45 MPH	45-50 MPH	50-55 MPH	55-60 MPH	60-65 MPH	65-70 MPH	70-75 MPH	75-80 MPH	80-85 MPH	85-90 MPH	90-95 MPH
1	NB	60																						
2	SB	60																						
3	NB	60	Aug	21	39,512	0.0%	0.0%	0.0%	0.0%	0.1%	0.0%	0.1%	0.4%	0.6%	0.7%	2.4%	15.8%	61.4%	15.7%	2.1%	0.5%	0.1%	0.0%	0.0%
4	SB	60	Aug	21	39,462	0.0%	0.0%	0.2%	0.3%	0.2%	0.1%	0.2%	0.2%	0.4%	1.2%	4.5%	24.7%	57.2%	9.8%	0.9%	0.1%	0.0%	0.0%	0.0%
5	NB	60	Sep	21	41,309	0.0%	0.0%	0.0%	0.0%	0.0%	0.0%	0.0%	0.1%	0.2%	0.4%	2.1%	16.1%	62.5%	15.7%	2.0%	0.4%	0.1%	0.1%	0.0%
6	SB	60	Sep	23	41,650	0.0%	0.0%	0.0%	0.0%	0.0%	0.1%	0.1%	0.1%	0.3%	1.1%	5.0%	27.8%	56.1%	8.4%	0.7%	0.1%	0.0%	0.0%	0.0%
All Samples:					161,933	0.0%	0.0%	0.0%	0.1%	0.1%	0.1%	0.1%	0.2%	0.4%	0.8%	3.5%	21.1%	59.3%	12.3%	1.4%	0.3%	0.1%	0.0%	0.0%

Number of Sample	Direction	Posted Speed	Month	Days of Data	Average Speed	Percent >= 5 MPH Over Limit	Percent >= 10 MPH Over Limit	>=5 MPH Over Limit Peak Hour	>=10 MPH Over Limit Peak Hour	85th Percentile Speed
1	NB	60								
2	SB	60								
3	NB	60	Aug	21	62	18.4%	2.8%	1400 - 1500	1400 - 1500	66
4	SB	60	Aug	21	61	10.8%	1.0%	1700 - 1800	1600 - 1700	65
5	NB	60	Sep	21	62	18.4%	2.8%	1500 - 1600	2200 - 2300	66
6	SB	60	Sep	23	61	9.3%	0.9%	1700 - 1800	1400 - 1500	64
NB Summary:					62	18.4%	2.8%			
SB Summary:					61	10.0%	1.0%			

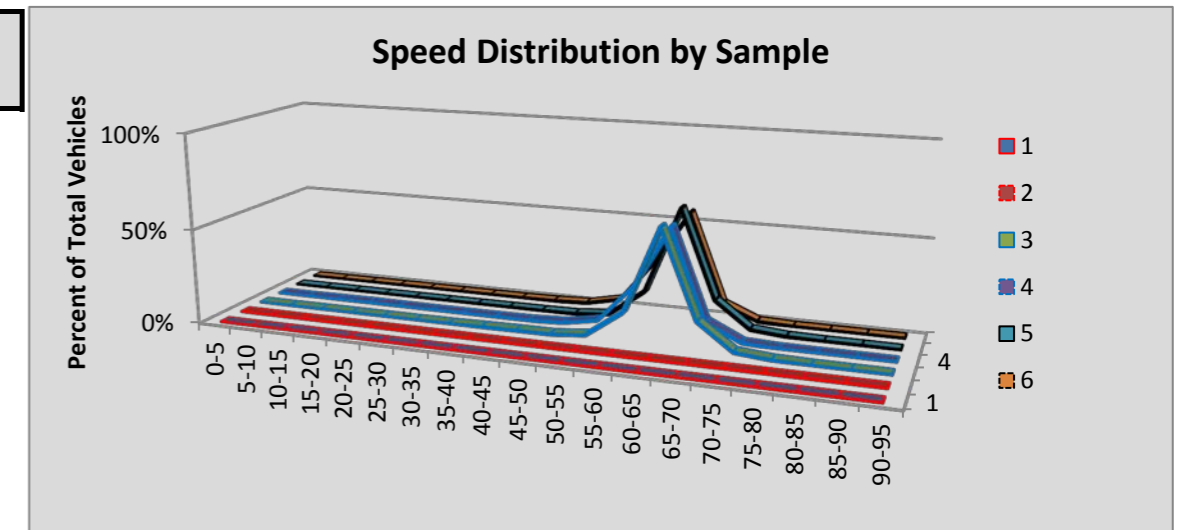

Site P15 Spangle: SR 195 MP 87.7

						Volumes by Speed Bin																		
Number of Sample	Direction	Posted Speed	Month	Days of Data	Observed Vehicles	0-5 MPH	5-10 MPH	10-15 MPH	15-20 MPH	20-25 MPH	25-30 MPH	30-35 MPH	35-40 MPH	40-45 MPH	45-50 MPH	50-55 MPH	55-60 MPH	60-65 MPH	65-70 MPH	70-75 MPH	75-80 MPH	80-85 MPH	85-90 MPH	90-95 MPH
1	NB	60	Jul	31	129,735	0	0	1	1	3	9	2	39	143	758	3,818	23,644	68,545	27,137	4,704	734	160	28	9
2	SB	60	Jul	31	127,291	0	0	2	7	13	20	23	85	287	1,127	5,966	29,660	64,258	22,026	3,188	506	83	33	7
3	NB	60																						
4	SB	60																						
5	NB	60																						
6	SB	60																						
All Samples:					257,026	0	0	3	8	16	29	25	124	430	1,885	9,784	53,304	132,803	49,163	7,892	1,240	243	61	16

						Percentage of Total by Speed Bin																		
Number of Sample	Direction	Posted Speed	Month	Days of Data	Observed Vehicles	0-5 MPH	5-10 MPH	10-15 MPH	15-20 MPH	20-25 MPH	25-30 MPH	30-35 MPH	35-40 MPH	40-45 MPH	45-50 MPH	50-55 MPH	55-60 MPH	60-65 MPH	65-70 MPH	70-75 MPH	75-80 MPH	80-85 MPH	85-90 MPH	90-95 MPH
1	NB	60	Jul	31	129,735	0.0%	0.0%	0.0%	0.0%	0.0%	0.0%	0.0%	0.0%	0.1%	0.6%	2.9%	18.2%	52.8%	20.9%	3.6%	0.6%	0.1%	0.0%	0.0%
2	SB	60	Jul	31	127,291	0.0%	0.0%	0.0%	0.0%	0.0%	0.0%	0.0%	0.1%	0.2%	0.9%	4.7%	23.3%	50.5%	17.3%	2.5%	0.4%	0.1%	0.0%	0.0%
3	NB	60																						
4	SB	60																						
5	NB	60																						
6	SB	60																						
All Samples:					257,026	0.0%	0.0%	0.0%	0.0%	0.0%	0.0%	0.0%	0.0%	0.2%	0.7%	3.8%	20.7%	51.7%	19.1%	3.1%	0.5%	0.1%	0.0%	0.0%

Number of Sample	Direction	Posted Speed	Month	Days of Data	Average Speed	Percent >= 5 MPH Over Limit	Percent >= 10 MPH Over Limit	>=5 MPH Over Limit Peak Hour	>=10 MPH Over Limit Peak Hour	85th Percentile Speed
1	NB	60	Jul	31	63	25.3%	4.3%	1600 - 1700	1600 - 1700	67
2	SB	60	Jul	31	62	20.3%	3.0%	1700 - 1800	1700 - 1800	67
3	NB	60								
4	SB	60								
5	NB	60								
6	SB	60								
NB Summary:					63	25.3%	4.3%			
SB Summary:					62	20.3%	3.0%			

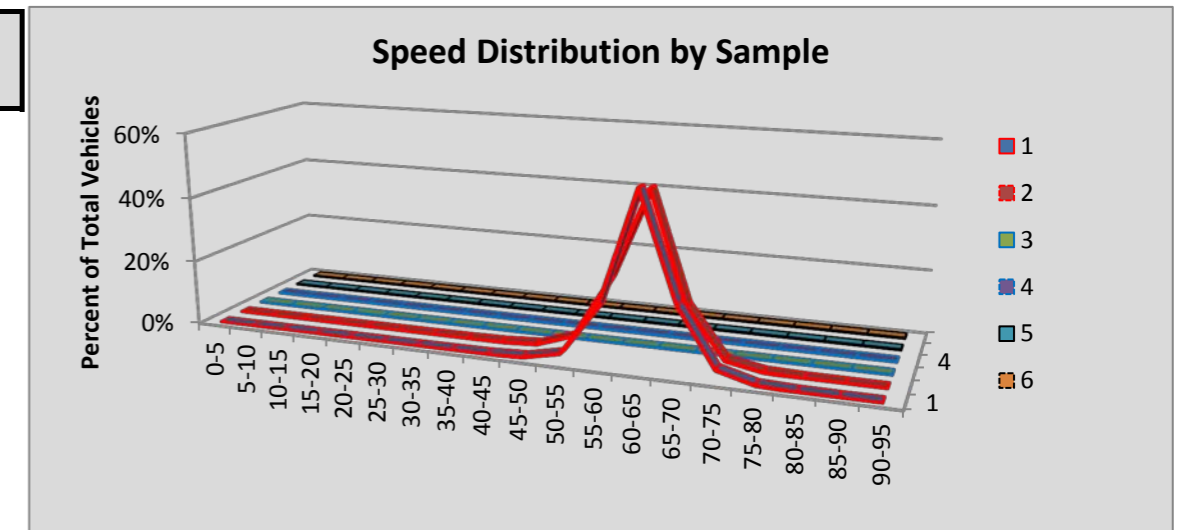

Site P17 Prosser: SR 221 MP 13.10

						Volumes by Speed Bin																		
Number of Sample	Direction	Posted Speed	Month	Days of Data	Observed Vehicles	0-5 MPH	5-10 MPH	10-15 MPH	15-20 MPH	20-25 MPH	25-30 MPH	30-35 MPH	35-40 MPH	40-45 MPH	45-50 MPH	50-55 MPH	55-60 MPH	60-65 MPH	65-70 MPH	70-75 MPH	75-80 MPH	80-85 MPH	85-90 MPH	90-95 MPH
1	NB	65	Jul	31	43,457	0	1	14	64	105	47	16	29	50	255	1,239	6,035	15,760	12,275	5,567	1,372	450	143	35
2	SB	65	Jul	31	40,675	0	1	13	33	37	39	95	80	59	447	905	9,048	11,566	11,143	5,117	1,500	431	122	39
3	NB	65	Aug	30	39,712	0	1	3	24	58	29	18	28	165	461	1,645	5,996	14,107	10,771	4,587	1,290	378	123	28
4	SB	65	Aug	30	37,078	0	1	2	14	15	20	66	76	179	631	1,196	8,321	10,538	9,873	4,414	1,264	339	85	44
5	NB	65	Sep	30	40,285	0	0	0	36	50	13	15	19	88	348	1,515	6,248	14,617	10,802	4,751	1,253	360	121	49
6	SB	65	Sep	30	37,051	0	0	3	29	9	34	72	75	108	486	1,027	7,752	11,396	10,092	4,251	1,178	357	127	55
All Samples:					238,258	0	4	35	200	274	182	282	307	649	2,628	7,527	43,400	77,984	64,956	28,687	7,857	2,315	721	250

						Percentage of Total by Speed Bin																		
Number of Sample	Direction	Posted Speed	Month	Days of Data	Observed Vehicles	0-5 MPH	5-10 MPH	10-15 MPH	15-20 MPH	20-25 MPH	25-30 MPH	30-35 MPH	35-40 MPH	40-45 MPH	45-50 MPH	50-55 MPH	55-60 MPH	60-65 MPH	65-70 MPH	70-75 MPH	75-80 MPH	80-85 MPH	85-90 MPH	90-95 MPH
1	NB	65	Jul	31	43,457	0.0%	0.0%	0.0%	0.1%	0.2%	0.1%	0.0%	0.1%	0.1%	0.6%	2.9%	13.9%	36.3%	28.2%	12.8%	3.2%	1.0%	0.3%	0.1%
2	SB	65	Jul	31	40,675	0.0%	0.0%	0.0%	0.1%	0.1%	0.1%	0.2%	0.2%	0.1%	1.1%	2.2%	22.2%	28.4%	27.4%	12.6%	3.7%	1.1%	0.3%	0.1%
3	NB	65	Aug	30	39,712	0.0%	0.0%	0.0%	0.1%	0.1%	0.1%	0.0%	0.1%	0.4%	1.2%	4.1%	15.1%	35.5%	27.1%	11.6%	3.2%	1.0%	0.3%	0.1%
4	SB	65	Aug	30	37,078	0.0%	0.0%	0.0%	0.0%	0.0%	0.1%	0.2%	0.2%	0.5%	1.7%	3.2%	22.4%	28.4%	26.6%	11.9%	3.4%	0.9%	0.2%	0.1%
5	NB	65	Sep	30	40,285	0.0%	0.0%	0.0%	0.1%	0.1%	0.0%	0.0%	0.0%	0.2%	0.9%	3.8%	15.5%	36.3%	26.8%	11.8%	3.1%	0.9%	0.3%	0.1%
6	SB	65	Sep	30	37,051	0.0%	0.0%	0.0%	0.1%	0.0%	0.1%	0.2%	0.2%	0.3%	1.3%	2.8%	20.9%	30.8%	27.2%	11.5%	3.2%	1.0%	0.3%	0.1%
All Samples:					238,258	0.0%	0.0%	0.0%	0.1%	0.1%	0.1%	0.1%	0.1%	0.3%	1.1%	3.2%	18.2%	32.7%	27.3%	12.0%	3.3%	1.0%	0.3%	0.1%

Number of Sample	Direction	Posted Speed	Month	Days of Data	Average Speed	Percent >= 5 MPH Over Limit	Percent >= 10 MPH Over Limit	>=5 MPH Over Limit Peak Hour	>=10 MPH Over Limit Peak Hour	85th Percentile Speed
1	NB	65	Jul	31	65	17.4%	4.6%	1600 - 1700	1600 - 1700	71
2	SB	65	Jul	31	64	17.7%	5.1%	0500 - 0600	0500 - 0600	71
3	NB	65	Aug	30	64	16.1%	4.6%	1600 - 1700	1600 - 1700	70
4	SB	65	Aug	30	64	16.6%	4.7%	0500 - 0600	0500 - 0600	71
5	NB	65	Sep	30	64	16.2%	4.4%	1800 - 1900	1800 - 1900	71
6	SB	65	Sep	30	64	16.1%	4.6%	0500 - 0600	0500 - 0600	70
NB Summary:					64	16.6%	4.5%			
SB Summary:					64	16.8%	4.8%			

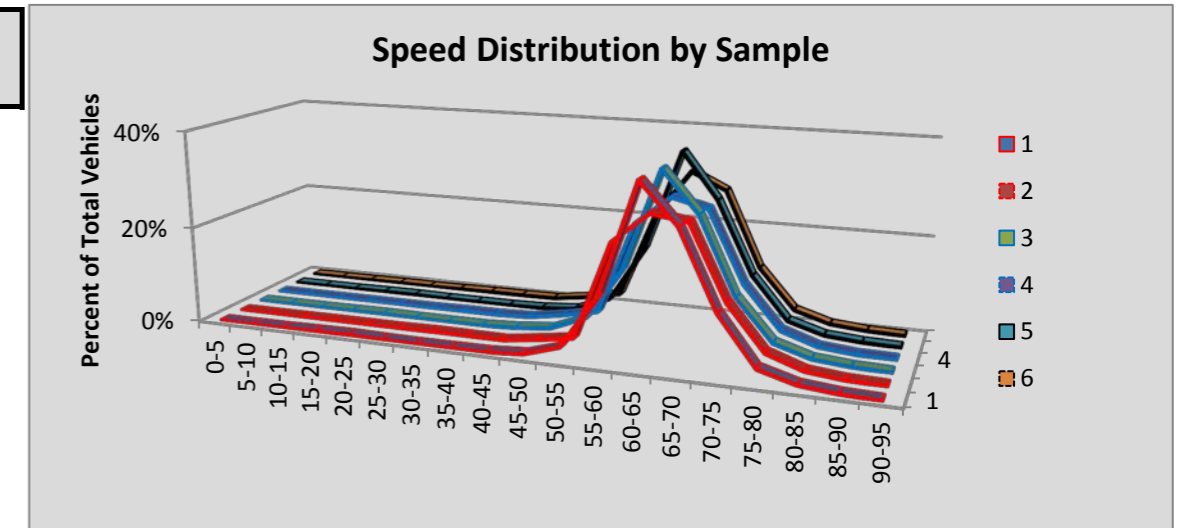

Site P18 Lilliwaup: SR 101 MP 324.80

						Volumes by Speed Bin																		
Number of Sample	Direction	Posted Speed	Month	Days of Data	Observed Vehicles	0-5 MPH	5-10 MPH	10-15 MPH	15-20 MPH	20-25 MPH	25-30 MPH	30-35 MPH	35-40 MPH	40-45 MPH	45-50 MPH	50-55 MPH	55-60 MPH	60-65 MPH	65-70 MPH	70-75 MPH	75-80 MPH	80-85 MPH	85-90 MPH	90-95 MPH
1	NB	50	Jul	31	60,915	0	0	1	4	20	77	241	883	2,853	13,874	28,170	12,537	1,902	293	44	7	7	2	0
2	SB	50	Jul	31	59,769	0	0	3	27	66	235	634	1,058	2,906	14,499	27,355	10,825	1,844	249	52	11	5	0	0
3	NB	50	Aug	26	49,635	0	0	4	1	12	58	155	660	2,186	10,352	23,017	11,157	1,744	230	41	12	5	1	0
4	SB	50	Aug	26	46,932	0	1	4	10	61	180	476	796	2,169	11,438	21,347	8,770	1,435	203	27	11	3	0	1
5	NB	50	Sep	30	48,465	0	0	1	3	12	64	172	695	2,355	10,869	22,135	10,213	1,680	209	40	12	3	1	1
6	SB	50	Sep	30	46,835	0	0	5	18	61	167	501	821	2,049	10,440	21,426	9,429	1,633	224	42	13	6	0	0
All Samples:					312,551	0	1	18	63	232	781	2,179	4,913	14,518	71,472	143,450	62,931	10,238	1,408	246	66	29	4	2

						Percentage of Total by Speed Bin																		
Number of Sample	Direction	Posted Speed	Month	Days of Data	Observed Vehicles	0-5 MPH	5-10 MPH	10-15 MPH	15-20 MPH	20-25 MPH	25-30 MPH	30-35 MPH	35-40 MPH	40-45 MPH	45-50 MPH	50-55 MPH	55-60 MPH	60-65 MPH	65-70 MPH	70-75 MPH	75-80 MPH	80-85 MPH	85-90 MPH	90-95 MPH
1	NB	50	Jul	31	60,915	0.0%	0.0%	0.0%	0.0%	0.0%	0.1%	0.4%	1.4%	4.7%	22.8%	46.2%	20.6%	3.1%	0.5%	0.1%	0.0%	0.0%	0.0%	0.0%
2	SB	50	Jul	31	59,769	0.0%	0.0%	0.0%	0.0%	0.1%	0.4%	1.1%	1.8%	4.9%	24.3%	45.8%	18.1%	3.1%	0.4%	0.1%	0.0%	0.0%	0.0%	0.0%
3	NB	50	Aug	26	49,635	0.0%	0.0%	0.0%	0.0%	0.0%	0.1%	0.3%	1.3%	4.4%	20.9%	46.4%	22.5%	3.5%	0.5%	0.1%	0.0%	0.0%	0.0%	0.0%
4	SB	50	Aug	26	46,932	0.0%	0.0%	0.0%	0.0%	0.1%	0.4%	1.0%	1.7%	4.6%	24.4%	45.5%	18.7%	3.1%	0.4%	0.1%	0.0%	0.0%	0.0%	0.0%
5	NB	50	Sep	30	48,465	0.0%	0.0%	0.0%	0.0%	0.0%	0.1%	0.4%	1.4%	4.9%	22.4%	45.7%	21.1%	3.5%	0.4%	0.1%	0.0%	0.0%	0.0%	0.0%
6	SB	50	Sep	30	46,835	0.0%	0.0%	0.0%	0.0%	0.1%	0.4%	1.1%	1.8%	4.4%	22.3%	45.7%	20.1%	3.5%	0.5%	0.1%	0.0%	0.0%	0.0%	0.0%
All Samples:					312,551	0.0%	0.0%	0.0%	0.0%	0.1%	0.2%	0.7%	1.6%	4.6%	22.9%	45.9%	20.1%	3.3%	0.5%	0.1%	0.0%	0.0%	0.0%	0.0%

Number of Sample	Direction	Posted Speed	Month	Days of Data	Average Speed	Percent >= 5 MPH Over Limit	Percent >= 10 MPH Over Limit	>=5 MPH Over Limit Peak Hour	>=10 MPH Over Limit Peak Hour	85th Percentile Speed
1	NB	50	Jul	31	52	24.3%	3.7%	1800 - 1900	1800 - 1900	57
2	SB	50	Jul	31	52	21.7%	3.6%	1600 - 1700	1600 - 1700	57
3	NB	50	Aug	26	52	26.6%	4.1%	1600 - 1700	1800 - 1900	58
4	SB	50	Aug	26	52	22.3%	3.6%	1600 - 1700	1600 - 1700	57
5	NB	50	Sep	30	52	25.1%	4.0%	1400 - 1500	1400 - 1500	57
6	SB	50	Sep	30	52	24.2%	4.1%	1500 - 1600	1600 - 1700	57
NB Summary:					52	25.2%	3.9%			
SB Summary:					52	22.7%	3.8%			

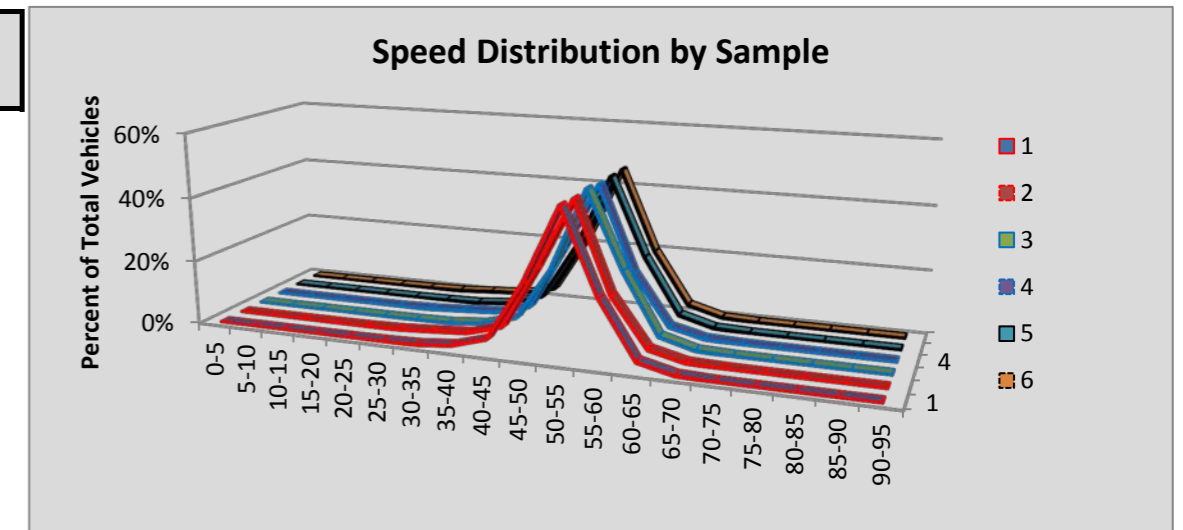

Site P19 Woodinville: SR 522 MP 13.30

						Volumes by Speed Bin																		
Number of Sample	Direction	Posted Speed	Month	Days of Data	Observed Vehicles	0-5 MPH	5-10 MPH	10-15 MPH	15-20 MPH	20-25 MPH	25-30 MPH	30-35 MPH	35-40 MPH	40-45 MPH	45-50 MPH	50-55 MPH	55-60 MPH	60-65 MPH	65-70 MPH	70-75 MPH	75-80 MPH	80-85 MPH	85-90 MPH	90-95 MPH
1	EB	60	Jul	31	795,845	0	0	17	112	404	419	278	272	477	3,307	32,904	180,850	325,645	199,387	43,727	6,467	1,116	358	105
2	WB	60	Jul	31	840,963	0	4	16	171	450	587	576	1,009	2,599	8,650	45,483	192,516	338,965	199,798	41,785	6,334	1,592	318	110
3	EB	60	Aug	27	681,524	0	1	0	2	14	30	43	157	503	2,998	28,192	151,262	269,996	179,768	41,185	5,913	1,069	289	102
4	WB	60	Aug	27	727,303	0	35	106	437	940	1,223	1,282	1,522	2,787	9,079	45,320	173,451	287,531	163,884	33,123	5,021	1,202	270	90
5	EB	60	Sep	30	726,704	0	8	12	5	12	18	24	81	397	3,039	25,053	145,676	299,480	203,517	42,157	5,784	1,101	263	77
6	WB	60	Sep	30	789,566	0	25	72	290	1,000	1,536	1,635	2,500	4,997	13,699	53,461	184,567	306,854	175,916	35,832	5,529	1,292	266	95
All Samples:					4,561,905	0	73	223	1,017	2,820	3,813	3,838	5,541	11,760	40,772	230,413	1,028,322	1,828,471	1,122,270	237,809	35,048	7,372	1,764	579

						Percentage of Total by Speed Bin																		
Number of Sample	Direction	Posted Speed	Month	Days of Data	Observed Vehicles	0-5 MPH	5-10 MPH	10-15 MPH	15-20 MPH	20-25 MPH	25-30 MPH	30-35 MPH	35-40 MPH	40-45 MPH	45-50 MPH	50-55 MPH	55-60 MPH	60-65 MPH	65-70 MPH	70-75 MPH	75-80 MPH	80-85 MPH	85-90 MPH	90-95 MPH
1	EB	60	Jul	31	795,845	0.0%	0.0%	0.0%	0.0%	0.1%	0.1%	0.0%	0.0%	0.1%	0.4%	4.1%	22.7%	40.9%	25.1%	5.5%	0.8%	0.1%	0.0%	0.0%
2	WB	60	Jul	31	840,963	0.0%	0.0%	0.0%	0.0%	0.1%	0.1%	0.1%	0.1%	0.3%	1.0%	5.4%	22.9%	40.3%	23.8%	5.0%	0.8%	0.2%	0.0%	0.0%
3	EB	60	Aug	27	681,524	0.0%	0.0%	0.0%	0.0%	0.0%	0.0%	0.0%	0.0%	0.1%	0.4%	4.1%	22.2%	39.6%	26.4%	6.0%	0.9%	0.2%	0.0%	0.0%
4	WB	60	Aug	27	727,303	0.0%	0.0%	0.0%	0.1%	0.1%	0.2%	0.2%	0.2%	0.4%	1.2%	6.2%	23.8%	39.5%	22.5%	4.6%	0.7%	0.2%	0.0%	0.0%
5	EB	60	Sep	30	726,704	0.0%	0.0%	0.0%	0.0%	0.0%	0.0%	0.0%	0.0%	0.1%	0.4%	3.4%	20.0%	41.2%	28.0%	5.8%	0.8%	0.2%	0.0%	0.0%
6	WB	60	Sep	30	789,566	0.0%	0.0%	0.0%	0.0%	0.1%	0.2%	0.2%	0.3%	0.6%	1.7%	6.8%	23.4%	38.9%	22.3%	4.5%	0.7%	0.2%	0.0%	0.0%
All Samples:					4,561,905	0.0%	0.0%	0.0%	0.0%	0.1%	0.1%	0.1%	0.1%	0.3%	0.9%	5.1%	22.5%	40.1%	24.6%	5.2%	0.8%	0.2%	0.0%	0.0%

Number of Sample	Direction	Posted Speed	Month	Days of Data	Average Speed	Percent >= 5 MPH Over Limit	Percent >= 10 MPH Over Limit	>=5 MPH Over Limit Peak Hour	>=10 MPH Over Limit Peak Hour	85th Percentile Speed
1	EB	60	Jul	31	63	31.6%	6.5%	1700 - 1800	1300 - 1400	68
2	WB	60	Jul	31	62	29.7%	6.0%	0500 - 0600	1600 - 1700	68
3	EB	60	Aug	27	63	33.5%	7.1%	1600 - 1700	1400 - 1500	68
4	WB	60	Aug	27	62	28.0%	5.5%	1600 - 1700	1600 - 1700	68
5	EB	60	Sep	30	63	34.8%	6.8%	1700 - 1800	1800 - 1900	68
6	WB	60	Sep	30	62	27.7%	5.4%	1600 - 1700	1600 - 1700	68
EB Summary:					63	33.2%	6.8%			
WB Summary:					62	28.5%	5.6%			

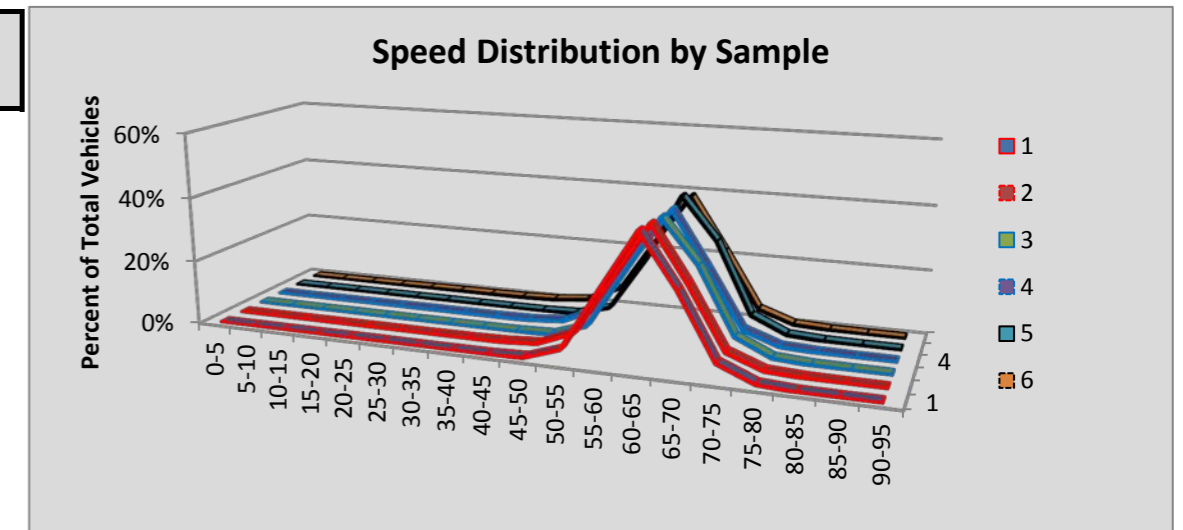

Site P20 Auburn: SR 18 MP 5.26

						Volumes by Speed Bin																		
Number of Sample	Direction	Posted Speed	Month	Days of Data	Observed Vehicles	0-5 MPH	5-10 MPH	10-15 MPH	15-20 MPH	20-25 MPH	25-30 MPH	30-35 MPH	35-40 MPH	40-45 MPH	45-50 MPH	50-55 MPH	55-60 MPH	60-65 MPH	65-70 MPH	70-75 MPH	75-80 MPH	80-85 MPH	85-90 MPH	90-95 MPH
1	EB	60	Jul	31	981,243	0	10	44	103	103	140	156	166	266	933	6,843	60,149	289,399	419,182	171,569	27,404	3,635	763	378
2	WB	60	Jul	31	1,028,749	0	1,165	2,376	2,007	1,189	947	1,116	1,310	1,714	4,393	25,570	148,454	354,910	342,867	118,738	18,033	2,922	687	351
3	EB	60	Aug	30	962,405	0	0	0	0	2	13	34	64	172	760	5,580	52,438	269,725	414,326	183,692	30,337	3,997	847	418
4	WB	60	Aug	30	1,009,927	0	0	6	53	31	51	100	267	787	3,504	22,523	136,422	347,805	349,424	125,294	19,390	3,177	698	395
5	EB	60	Sep	30	913,812	1	34	116	166	145	83	85	123	274	877	6,681	56,010	269,423	393,119	157,784	24,543	3,383	623	342
6	WB	60	Sep	30	974,214	0	6	17	24	61	126	155	315	720	3,050	21,257	131,750	336,319	336,522	120,959	18,885	3,033	669	346
All Samples:					5,870,350	1	1,215	2,559	2,353	1,531	1,360	1,646	2,245	3,933	13,517	88,454	585,223	1,867,581	2,255,440	878,036	138,592	20,147	4,287	2,230

						Percentage of Total by Speed Bin																		
Number of Sample	Direction	Posted Speed	Month	Days of Data	Observed Vehicles	0-5 MPH	5-10 MPH	10-15 MPH	15-20 MPH	20-25 MPH	25-30 MPH	30-35 MPH	35-40 MPH	40-45 MPH	45-50 MPH	50-55 MPH	55-60 MPH	60-65 MPH	65-70 MPH	70-75 MPH	75-80 MPH	80-85 MPH	85-90 MPH	90-95 MPH
1	EB	60	Jul	31	981,243	0.0%	0.0%	0.0%	0.0%	0.0%	0.0%	0.0%	0.0%	0.0%	0.1%	0.7%	6.1%	29.5%	42.7%	17.5%	2.8%	0.4%	0.1%	0.0%
2	WB	60	Jul	31	1,028,749	0.0%	0.1%	0.2%	0.2%	0.1%	0.1%	0.1%	0.1%	0.2%	0.4%	2.5%	14.4%	34.5%	33.3%	11.5%	1.8%	0.3%	0.1%	0.0%
3	EB	60	Aug	30	962,405	0.0%	0.0%	0.0%	0.0%	0.0%	0.0%	0.0%	0.0%	0.0%	0.1%	0.6%	5.4%	28.0%	43.1%	19.1%	3.2%	0.4%	0.1%	0.0%
4	WB	60	Aug	30	1,009,927	0.0%	0.0%	0.0%	0.0%	0.0%	0.0%	0.0%	0.0%	0.1%	0.3%	2.2%	13.5%	34.4%	34.6%	12.4%	1.9%	0.3%	0.1%	0.0%
5	EB	60	Sep	30	913,812	0.0%	0.0%	0.0%	0.0%	0.0%	0.0%	0.0%	0.0%	0.0%	0.1%	0.7%	6.1%	29.5%	43.0%	17.3%	2.7%	0.4%	0.1%	0.0%
6	WB	60	Sep	30	974,214	0.0%	0.0%	0.0%	0.0%	0.0%	0.0%	0.0%	0.0%	0.1%	0.3%	2.2%	13.5%	34.5%	34.5%	12.4%	1.9%	0.3%	0.1%	0.0%
All Samples:					5,870,350	0.0%	0.0%	0.0%	0.0%	0.0%	0.0%	0.0%	0.0%	0.1%	0.2%	1.5%	10.0%	31.8%	38.4%	15.0%	2.4%	0.3%	0.1%	0.0%

Number of Sample	Direction	Posted Speed	Month	Days of Data	Average Speed	Percent >= 5 MPH Over Limit	Percent >= 10 MPH Over Limit	>=5 MPH Over Limit Peak Hour	>=10 MPH Over Limit Peak Hour	85th Percentile Speed
1	EB	60	Jul	31	67	63.5%	20.8%	1700 - 1800	1700 - 1800	72
2	WB	60	Jul	31	64	47.0%	13.7%	1600 - 1700	0600 - 0700	70
3	EB	60	Aug	30	67	65.8%	22.8%	1600 - 1700	1700 - 1800	72
4	WB	60	Aug	30	65	49.3%	14.7%	1600 - 1700	1600 - 1700	70
5	EB	60	Sep	30	67	63.4%	20.4%	1600 - 1700	1700 - 1800	72
6	WB	60	Sep	30	65	49.3%	14.8%	1600 - 1700	1700 - 1800	70
EB Summary:					67	64.3%	21.3%			
WB Summary:					65	48.5%	14.4%			

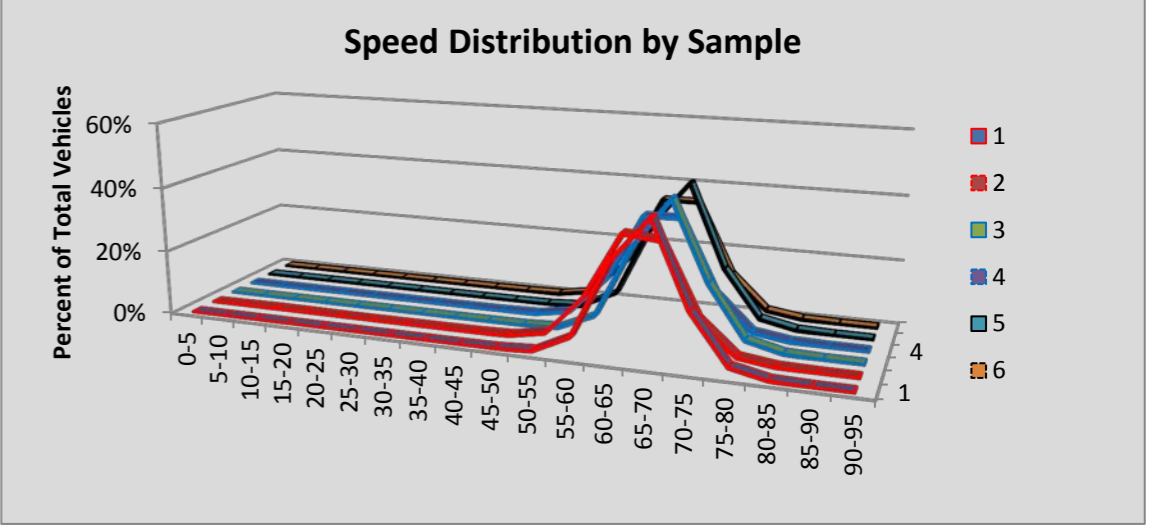

Site P21 Arlington: SR 9 MP 28.75

						Volumes by Speed Bin																		
Number of Sample	Direction	Posted Speed	Month	Days of Data	Observed Vehicles	0-5 MPH	5-10 MPH	10-15 MPH	15-20 MPH	20-25 MPH	25-30 MPH	30-35 MPH	35-40 MPH	40-45 MPH	45-50 MPH	50-55 MPH	55-60 MPH	60-65 MPH	65-70 MPH	70-75 MPH	75-80 MPH	80-85 MPH	85-90 MPH	90-95 MPH
1	NB	45	Jul	30	201,834	0	4	24	116	592	3,510	24,178	71,717	68,259	28,147	4,537	560	124	32	13	7	8	2	4
2	SB	45	Jul	30	176,029	0	5	136	670	2,106	6,207	18,027	43,412	62,806	34,316	7,123	1,024	157	28	7	2	2	1	0
3	NB	45	Aug	31	199,207	0	0	4	27	376	3,465	23,893	72,242	67,240	26,899	4,324	561	110	38	17	7	2	2	0
4	SB	45	Aug	31	174,437	0	1	65	430	1,877	6,784	19,924	46,067	61,352	30,800	6,124	855	117	24	9	3	1	2	2
5	NB	45	Sep	30	192,733	0	2	12	30	334	3,323	25,049	72,148	63,491	23,942	3,752	503	100	23	8	7	5	2	2
6	SB	45	Sep	30	169,185	0	5	82	630	2,289	7,058	20,068	46,435	58,560	27,922	5,223	747	126	23	7	3	4	2	1
All Samples:					1,113,425	0	17	323	1,903	7,574	30,347	131,139	352,021	381,708	172,026	31,083	4,250	734	168	61	29	22	11	9

						Percentage of Total by Speed Bin																			
Number of Sample	Direction	Posted Speed	Month	Days of Data	Observed Vehicles	0-5 MPH	5-10 MPH	10-15 MPH	15-20 MPH	20-25 MPH	25-30 MPH	30-35 MPH	35-40 MPH	40-45 MPH	45-50 MPH	50-55 MPH	55-60 MPH	60-65 MPH	65-70 MPH	70-75 MPH	75-80 MPH	80-85 MPH	85-90 MPH	90-95 MPH	
1	NB	45	Jul	30	201,834	0.0%	0.0%	0.0%	0.1%	0.3%	1.7%	12.0%	35.5%	33.8%	13.9%	2.2%	0.3%	0.1%	0.0%	0.0%	0.0%	0.0%	0.0%	0.0%	
2	SB	45	Jul	30	176,029	0.0%	0.0%	0.1%	0.4%	1.2%	3.5%	10.2%	24.7%	35.7%	19.5%	4.0%	0.6%	0.1%	0.0%	0.0%	0.0%	0.0%	0.0%	0.0%	
3	NB	45	Aug	31	199,207	0.0%	0.0%	0.0%	0.0%	0.2%	1.7%	12.0%	36.3%	33.8%	13.5%	2.2%	0.3%	0.1%	0.0%	0.0%	0.0%	0.0%	0.0%	0.0%	
4	SB	45	Aug	31	174,437	0.0%	0.0%	0.0%	0.2%	1.1%	3.9%	11.4%	26.4%	35.2%	17.7%	3.5%	0.5%	0.1%	0.0%	0.0%	0.0%	0.0%	0.0%	0.0%	
5	NB	45	Sep	30	192,733	0.0%	0.0%	0.0%	0.0%	0.2%	1.7%	13.0%	37.4%	32.9%	12.4%	1.9%	0.3%	0.1%	0.0%	0.0%	0.0%	0.0%	0.0%	0.0%	
6	SB	45	Sep	30	169,185	0.0%	0.0%	0.0%	0.4%	1.4%	4.2%	11.9%	27.4%	34.6%	16.5%	3.1%	0.4%	0.1%	0.0%	0.0%	0.0%	0.0%	0.0%	0.0%	
All Samples:					1,113,425	0.0%	0.0%	0.0%	0.2%	0.7%	2.7%	11.8%	31.6%	34.3%	15.5%	2.8%	0.4%	0.1%	0.0%	0.0%	0.0%	0.0%	0.0%	0.0%	0.0%

Number of Sample	Direction	Posted Speed	Month	Days of Data	Average Speed	Percent >= 5 MPH Over Limit	Percent >= 10 MPH Over Limit	>=5 MPH Over Limit Peak Hour	>=10 MPH Over Limit Peak Hour	85th Percentile Speed
1	NB	45	Jul	30	40	2.6%	0.4%	1900 - 2000	2200 - 2300	46
2	SB	45	Jul	30	41	4.7%	0.7%	1800 - 1900	0500 - 0600	47
3	NB	45	Aug	31	40	2.5%	0.4%	1800 - 1900	2200 - 2300	45
4	SB	45	Aug	31	41	4.1%	0.6%	1700 - 1800	0400 - 0500	47
5	NB	45	Sep	30	40	2.3%	0.3%	2100 - 2200	2100 - 2200	45
6	SB	45	Sep	30	40	3.6%	0.5%	1800 - 1900	0400 - 0500	47
NB Summary:					40	2.5%	0.4%			
SB Summary:					41	4.2%	0.6%			

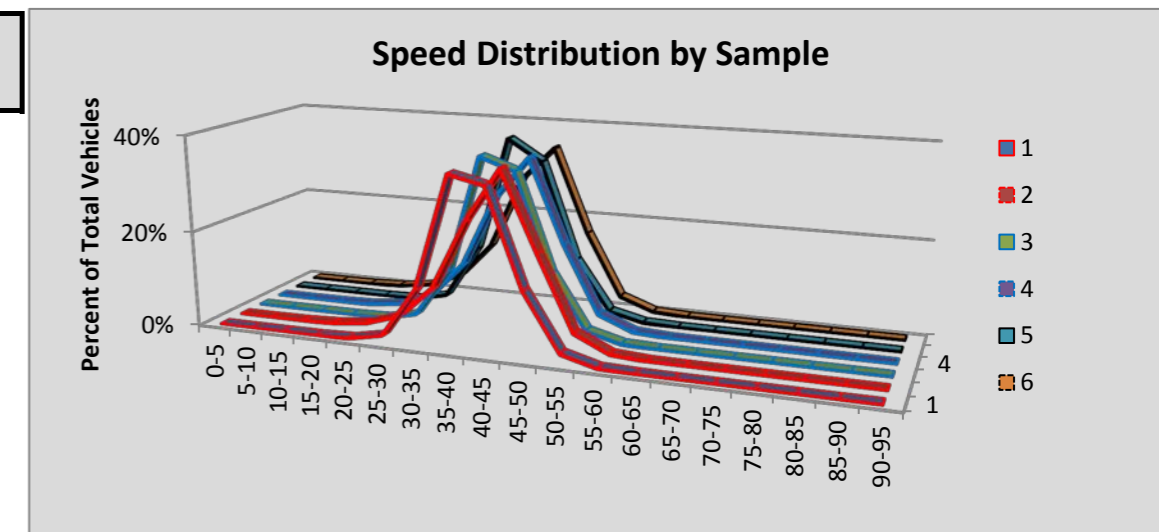

Site P22 Oroville: SR 97 MP 335.30

						Volumes by Speed Bin																		
Number of Sample	Direction	Posted Speed	Month	Days of Data	Observed Vehicles	0-5 MPH	5-10 MPH	10-15 MPH	15-20 MPH	20-25 MPH	25-30 MPH	30-35 MPH	35-40 MPH	40-45 MPH	45-50 MPH	50-55 MPH	55-60 MPH	60-65 MPH	65-70 MPH	70-75 MPH	75-80 MPH	80-85 MPH	85-90 MPH	90-95 MPH
1	NB	60	Jul	31	36,920	0	4	11	40	111	120	349	845	1,234	2,626	6,863	12,031	10,078	2,117	372	74	31	10	4
2	SB	60	Jul	31	37,948	0	2	42	82	201	677	792	507	1,411	3,799	7,905	11,516	8,837	1,758	322	59	22	11	5
3	NB	60	Aug	24	28,519	0	0	9	30	68	86	288	642	950	1,988	5,161	9,323	7,817	1,736	313	78	21	5	4
4	SB	60	Aug	24	28,705	0	1	20	65	140	535	566	410	1,148	2,971	6,126	8,791	6,317	1,321	227	47	13	4	3
5	NB	60	Sep	30	28,313	0	0	9	19	71	97	306	708	964	1,674	4,491	9,137	8,557	1,907	254	79	29	7	4
6	SB	60	Sep	30	29,359	0	1	18	76	122	581	696	443	1,009	2,683	5,995	9,142	6,903	1,384	236	41	16	7	6
All Samples:					189,764	0	8	109	312	713	2,096	2,997	3,555	6,716	15,741	36,541	59,940	48,509	10,223	1,724	378	132	44	26

						Percentage of Total by Speed Bin																		
Number of Sample	Direction	Posted Speed	Month	Days of Data	Observed Vehicles	0-5 MPH	5-10 MPH	10-15 MPH	15-20 MPH	20-25 MPH	25-30 MPH	30-35 MPH	35-40 MPH	40-45 MPH	45-50 MPH	50-55 MPH	55-60 MPH	60-65 MPH	65-70 MPH	70-75 MPH	75-80 MPH	80-85 MPH	85-90 MPH	90-95 MPH
1	NB	60	Jul	31	36,920	0.0%	0.0%	0.0%	0.1%	0.3%	0.3%	0.9%	2.3%	3.3%	7.1%	18.6%	32.6%	27.3%	5.7%	1.0%	0.2%	0.1%	0.0%	0.0%
2	SB	60	Jul	31	37,948	0.0%	0.0%	0.1%	0.2%	0.5%	1.8%	2.1%	1.3%	3.7%	10.0%	20.8%	30.3%	23.3%	4.6%	0.8%	0.2%	0.1%	0.0%	0.0%
3	NB	60	Aug	24	28,519	0.0%	0.0%	0.0%	0.1%	0.2%	0.3%	1.0%	2.3%	3.3%	7.0%	18.1%	32.7%	27.4%	6.1%	1.1%	0.3%	0.1%	0.0%	0.0%
4	SB	60	Aug	24	28,705	0.0%	0.0%	0.1%	0.2%	0.5%	1.9%	2.0%	1.4%	4.0%	10.4%	21.3%	30.6%	22.0%	4.6%	0.8%	0.2%	0.0%	0.0%	0.0%
5	NB	60	Sep	30	28,313	0.0%	0.0%	0.0%	0.1%	0.3%	0.3%	1.1%	2.5%	3.4%	5.9%	15.9%	32.3%	30.2%	6.7%	0.9%	0.3%	0.1%	0.0%	0.0%
6	SB	60	Sep	30	29,359	0.0%	0.0%	0.1%	0.3%	0.4%	2.0%	2.4%	1.5%	3.4%	9.1%	20.4%	31.1%	23.5%	4.7%	0.8%	0.1%	0.1%	0.0%	0.0%
All Samples:					189,764	0.0%	0.0%	0.1%	0.2%	0.4%	1.1%	1.6%	1.9%	3.5%	8.3%	19.3%	31.6%	25.6%	5.4%	0.9%	0.2%	0.1%	0.0%	0.0%

Number of Sample	Direction	Posted Speed	Month	Days of Data	Average Speed	Percent >= 5 MPH Over Limit	Percent >= 10 MPH Over Limit	>=5 MPH Over Limit Peak Hour	>=10 MPH Over Limit Peak Hour	85th Percentile Speed
1	NB	60	Jul	31	57	7.1%	1.3%	1700 - 1800	1700 - 1800	63
2	SB	60	Jul	31	55	5.7%	1.1%	1100 - 1200	1700 - 1800	63
3	NB	60	Aug	24	57	7.6%	1.5%	1600 - 1700	1600 - 1700	64
4	SB	60	Aug	24	55	5.6%	1.0%	1600 - 1700	1800 - 1900	63
5	NB	60	Sep	30	57	8.1%	1.3%	1500 - 1600	0700 - 0800	64
6	SB	60	Sep	30	55	5.8%	1.0%	1200 - 1300	1700 - 1800	63
NB Summary:					57	7.5%	1.4%			
SB Summary:					55	5.7%	1.1%			

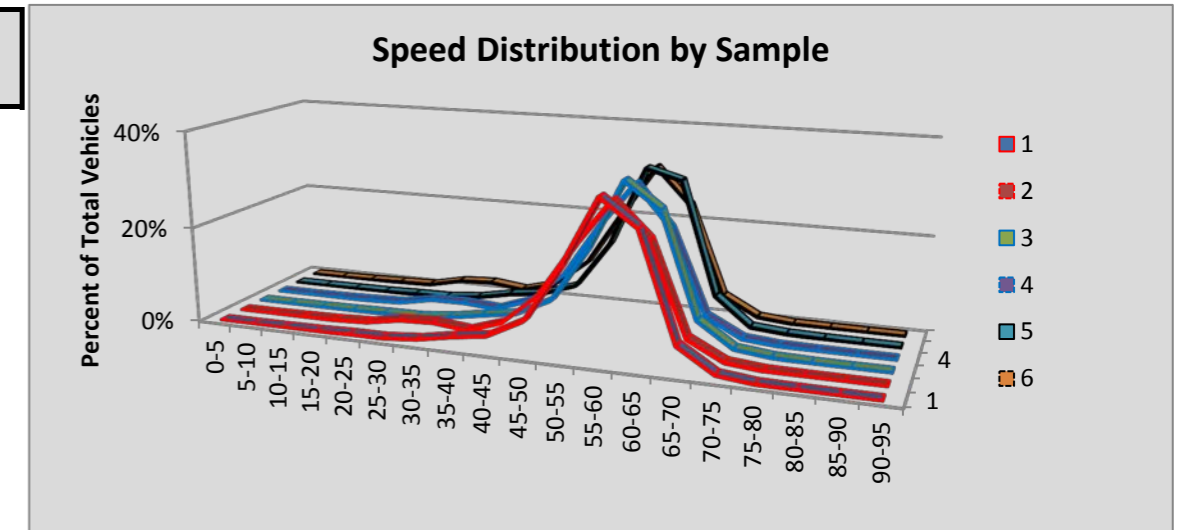

Site P23 Okanogan: SR 97 MP 286.16

						Volumes by Speed Bin																		
Number of Sample	Direction	Posted Speed	Month	Days of Data	Observed Vehicles	0-5 MPH	5-10 MPH	10-15 MPH	15-20 MPH	20-25 MPH	25-30 MPH	30-35 MPH	35-40 MPH	40-45 MPH	45-50 MPH	50-55 MPH	55-60 MPH	60-65 MPH	65-70 MPH	70-75 MPH	75-80 MPH	80-85 MPH	85-90 MPH	90-95 MPH
1	NB	60	Jul	30	67,270	0	0	0	10	8	61	270	944	2,707	5,096	9,016	20,484	25,010	3,250	318	71	16	5	4
2	SB	60																						
3	NB	60	Aug	31	72,191	0	2	0	3	32	104	376	1,253	3,062	5,854	10,467	21,909	25,228	3,449	343	63	32	12	2
4	SB	60	Aug	18	43,953	0	0	0	3	73	210	668	1,943	2,510	2,286	4,682	12,358	16,336	2,546	273	38	16	6	5
5	NB	60	Sep	30	67,185	0	0	0	2	14	101	280	1,017	2,619	5,184	9,354	20,505	24,719	3,084	248	39	9	5	5
6	SB	60	Sep	30	69,346	0	0	0	4	92	295	870	2,634	3,582	3,008	6,497	19,278	28,511	4,083	398	62	22	8	2
All Samples:					319,945	0	2	0	22	219	771	2,464	7,791	14,480	21,428	40,016	94,534	119,804	16,412	1,580	273	95	36	18

						Percentage of Total by Speed Bin																		
Number of Sample	Direction	Posted Speed	Month	Days of Data	Observed Vehicles	0-5 MPH	5-10 MPH	10-15 MPH	15-20 MPH	20-25 MPH	25-30 MPH	30-35 MPH	35-40 MPH	40-45 MPH	45-50 MPH	50-55 MPH	55-60 MPH	60-65 MPH	65-70 MPH	70-75 MPH	75-80 MPH	80-85 MPH	85-90 MPH	90-95 MPH
1	NB	60	Jul	30	67,270	0.0%	0.0%	0.0%	0.0%	0.0%	0.1%	0.4%	1.4%	4.0%	7.6%	13.4%	30.5%	37.2%	4.8%	0.5%	0.1%	0.0%	0.0%	0.0%
2	SB	60																						
3	NB	60	Aug	31	72,191	0.0%	0.0%	0.0%	0.0%	0.0%	0.1%	0.5%	1.7%	4.2%	8.1%	14.5%	30.3%	34.9%	4.8%	0.5%	0.1%	0.0%	0.0%	0.0%
4	SB	60	Aug	18	43,953	0.0%	0.0%	0.0%	0.0%	0.2%	0.5%	1.5%	4.4%	5.7%	5.2%	10.7%	28.1%	37.2%	5.8%	0.6%	0.1%	0.0%	0.0%	0.0%
5	NB	60	Sep	30	67,185	0.0%	0.0%	0.0%	0.0%	0.0%	0.2%	0.4%	1.5%	3.9%	7.7%	13.9%	30.5%	36.8%	4.6%	0.4%	0.1%	0.0%	0.0%	0.0%
6	SB	60	Sep	30	69,346	0.0%	0.0%	0.0%	0.0%	0.1%	0.4%	1.3%	3.8%	5.2%	4.3%	9.4%	27.8%	41.1%	5.9%	0.6%	0.1%	0.0%	0.0%	0.0%
All Samples:					319,945	0.0%	0.0%	0.0%	0.0%	0.1%	0.2%	0.8%	2.4%	4.5%	6.7%	12.5%	29.5%	37.4%	5.1%	0.5%	0.1%	0.0%	0.0%	0.0%

Number of Sample	Direction	Posted Speed	Month	Days of Data	Average Speed	Percent >= 5 MPH Over Limit	Percent >= 10 MPH Over Limit	>=5 MPH Over Limit Peak Hour	>=10 MPH Over Limit Peak Hour	85th Percentile Speed
1	NB	60	Jul	30	58	5.4%	0.6%	1800 - 1900	1900 - 2000	64
2	SB	60								
3	NB	60	Aug	31	57	5.4%	0.6%	1600 - 1700	0500 - 0600	64
4	SB	60	Aug	18	57	6.6%	0.8%	1100 - 1200	1600 - 1700	64
5	NB	60	Sep	30	57	5.0%	0.5%	1600 - 1700	1600 - 1700	64
6	SB	60	Sep	30	57	6.6%	0.7%	1100 - 1200	1100 - 1200	64
NB Summary:					57	5.3%	0.6%			
SB Summary:					57	6.6%	0.7%			

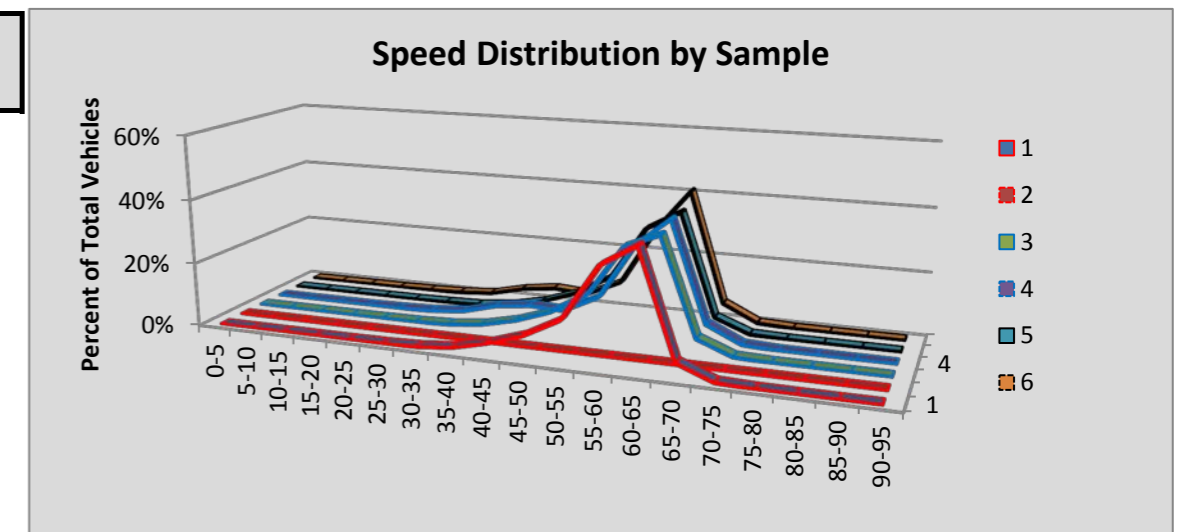

Site P24 Stataline: SR 90 MP 298.79

						Volumes by Speed Bin																		
Number of Sample	Direction	Posted Speed	Month	Days of Data	Observed Vehicles	0-5 MPH	5-10 MPH	10-15 MPH	15-20 MPH	20-25 MPH	25-30 MPH	30-35 MPH	35-40 MPH	40-45 MPH	45-50 MPH	50-55 MPH	55-60 MPH	60-65 MPH	65-70 MPH	70-75 MPH	75-80 MPH	80-85 MPH	85-90 MPH	90-95 MPH
1	EB	70	Jul	31	984,935	2	88	220	296	276	317	349	344	577	1,763	6,384	38,212	136,267	239,029	385,902	158,822	14,271	1,457	359
2	WB	70	Jul	31	994,913	2	258	263	163	93	66	144	213	591	2,068	8,714	32,331	82,810	192,072	424,830	220,440	26,651	2,616	588
3	EB	70	Aug	31	969,647	1	11	13	69	403	475	671	901	1,167	2,496	6,807	36,294	129,999	230,060	384,633	159,552	14,291	1,428	376
4	WB	70	Aug	31	984,518	0	40	149	384	356	312	218	295	589	2,051	8,827	31,457	78,554	179,745	402,878	242,404	32,279	3,339	641
5	EB	70	Sep	30	854,008	0	0	0	1	1	4	3	19	77	344	2,265	22,219	103,676	188,954	357,490	161,810	15,205	1,549	391
6	WB	70	Sep	30	860,565	1	213	336	213	142	136	118	138	406	1,714	6,731	24,657	62,763	142,517	353,747	230,763	31,993	3,281	696
All Samples:					5,648,586	6	610	981	1,126	1,271	1,310	1,503	1,910	3,407	10,436	39,728	185,170	594,069	1,172,377	2,309,480	1,173,791	134,690	13,670	3,051

						Percentage of Total by Speed Bin																		
Number of Sample	Direction	Posted Speed	Month	Days of Data	Observed Vehicles	0-5 MPH	5-10 MPH	10-15 MPH	15-20 MPH	20-25 MPH	25-30 MPH	30-35 MPH	35-40 MPH	40-45 MPH	45-50 MPH	50-55 MPH	55-60 MPH	60-65 MPH	65-70 MPH	70-75 MPH	75-80 MPH	80-85 MPH	85-90 MPH	90-95 MPH
1	EB	70	Jul	31	984,935	0.0%	0.0%	0.0%	0.0%	0.0%	0.0%	0.0%	0.0%	0.1%	0.2%	0.6%	3.9%	13.8%	24.3%	39.2%	16.1%	1.4%	0.1%	0.0%
2	WB	70	Jul	31	994,913	0.0%	0.0%	0.0%	0.0%	0.0%	0.0%	0.0%	0.0%	0.1%	0.2%	0.9%	3.2%	8.3%	19.3%	42.7%	22.2%	2.7%	0.3%	0.1%
3	EB	70	Aug	31	969,647	0.0%	0.0%	0.0%	0.0%	0.0%	0.0%	0.1%	0.1%	0.1%	0.3%	0.7%	3.7%	13.4%	23.7%	39.7%	16.5%	1.5%	0.1%	0.0%
4	WB	70	Aug	31	984,518	0.0%	0.0%	0.0%	0.0%	0.0%	0.0%	0.0%	0.0%	0.1%	0.2%	0.9%	3.2%	8.0%	18.3%	40.9%	24.6%	3.3%	0.3%	0.1%
5	EB	70	Sep	30	854,008	0.0%	0.0%	0.0%	0.0%	0.0%	0.0%	0.0%	0.0%	0.0%	0.0%	0.3%	2.6%	12.1%	22.1%	41.9%	18.9%	1.8%	0.2%	0.0%
6	WB	70	Sep	30	860,565	0.0%	0.0%	0.0%	0.0%	0.0%	0.0%	0.0%	0.0%	0.0%	0.2%	0.8%	2.9%	7.3%	16.6%	41.1%	26.8%	3.7%	0.4%	0.1%
All Samples:					5,648,586	0.0%	0.0%	0.0%	0.0%	0.0%	0.0%	0.0%	0.0%	0.1%	0.2%	0.7%	3.3%	10.5%	20.8%	40.9%	20.8%	2.4%	0.2%	0.1%

Number of Sample	Direction	Posted Speed	Month	Days of Data	Average Speed	Percent >= 5 MPH Over Limit	Percent >= 10 MPH Over Limit	>=5 MPH Over Limit Peak Hour	>=10 MPH Over Limit Peak Hour	85th Percentile Speed
1	EB	70	Jul	31	70	17.8%	1.6%	1800 - 1900	1900 - 2000	76
2	WB	70	Jul	31	71	25.2%	3.0%	0700 - 0800	0700 - 0800	77
3	EB	70	Aug	31	70	18.1%	1.7%	1800 - 1900	1800 - 1900	76
4	WB	70	Aug	31	72	28.3%	3.7%	0700 - 0800	0700 - 0800	78
5	EB	70	Sep	30	71	21.0%	2.0%	1700 - 1800	1700 - 1800	77
6	WB	70	Sep	30	72	31.0%	4.2%	0700 - 0800	0700 - 0800	78
EB Summary:					70	18.9%	1.8%			
WB Summary:					72	28.0%	3.6%			

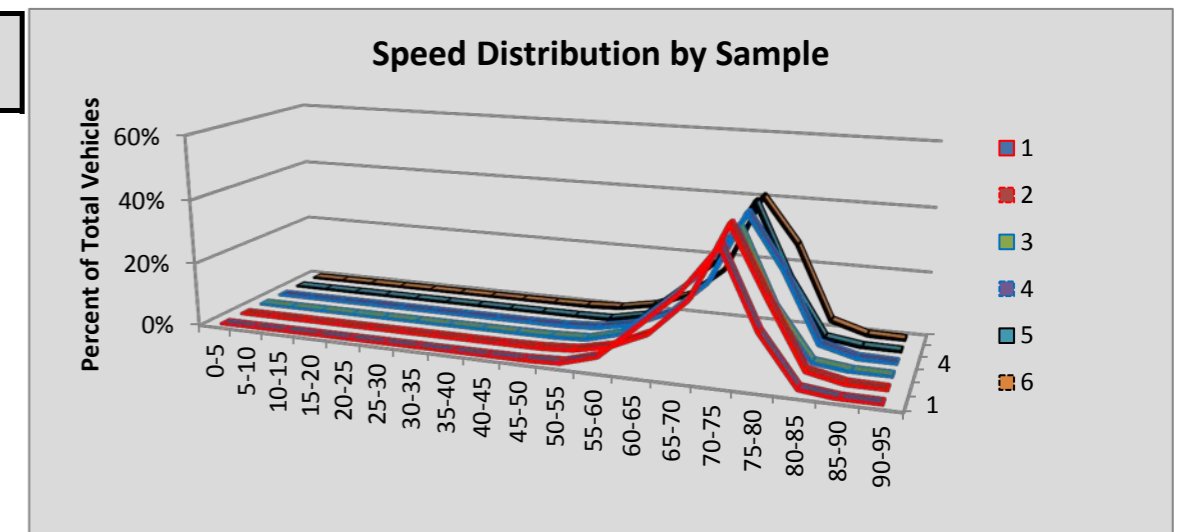

Site P26 Orient: SR 395 MP 260.00

						Volumes by Speed Bin																		
Number of Sample	Direction	Posted Speed	Month	Days of Data	Observed Vehicles	0-5 MPH	5-10 MPH	10-15 MPH	15-20 MPH	20-25 MPH	25-30 MPH	30-35 MPH	35-40 MPH	40-45 MPH	45-50 MPH	50-55 MPH	55-60 MPH	60-65 MPH	65-70 MPH	70-75 MPH	75-80 MPH	80-85 MPH	85-90 MPH	90-95 MPH
1	NB	55	Jul	31	13,508	0	4	15	63	80	98	242	426	1,026	1,911	3,657	4,121	1,548	241	61	12	1	2	0
2	SB	55	Jul	31	13,476	1	2	19	52	142	249	348	702	1,545	2,408	3,550	3,019	1,137	232	55	13	1	1	0
3	NB	55	Aug	28	9,825	0	6	37	71	111	193	297	498	947	1,479	2,474	2,471	1,005	186	38	9	3	0	0
4	SB	55	Aug	28	9,756	1	4	17	61	148	287	411	788	1,294	1,623	2,223	1,968	722	161	38	8	2	0	0
5	NB	55	Sep	30	10,021	1	3	22	47	48	78	186	413	837	1,673	2,857	2,540	1,087	187	37	4	1	0	0
6	SB	55	Sep	30	10,008	0	3	7	27	65	101	205	508	1,209	1,804	2,387	2,328	986	181	106	50	22	9	10
All Samples:					66,594	3	22	117	321	594	1,006	1,689	3,335	6,858	10,898	17,148	16,447	6,485	1,188	335	96	30	12	10

						Percentage of Total by Speed Bin																		
Number of Sample	Direction	Posted Speed	Month	Days of Data	Observed Vehicles	0-5 MPH	5-10 MPH	10-15 MPH	15-20 MPH	20-25 MPH	25-30 MPH	30-35 MPH	35-40 MPH	40-45 MPH	45-50 MPH	50-55 MPH	55-60 MPH	60-65 MPH	65-70 MPH	70-75 MPH	75-80 MPH	80-85 MPH	85-90 MPH	90-95 MPH
1	NB	55	Jul	31	13,508	0.0%	0.0%	0.1%	0.5%	0.6%	0.7%	1.8%	3.2%	7.6%	14.1%	27.1%	30.5%	11.5%	1.8%	0.5%	0.1%	0.0%	0.0%	0.0%
2	SB	55	Jul	31	13,476	0.0%	0.0%	0.1%	0.4%	1.1%	1.8%	2.6%	5.2%	11.5%	17.9%	26.3%	22.4%	8.4%	1.7%	0.4%	0.1%	0.0%	0.0%	0.0%
3	NB	55	Aug	28	9,825	0.0%	0.1%	0.4%	0.7%	1.1%	2.0%	3.0%	5.1%	9.6%	15.1%	25.2%	25.2%	10.2%	1.9%	0.4%	0.1%	0.0%	0.0%	0.0%
4	SB	55	Aug	28	9,756	0.0%	0.0%	0.2%	0.6%	1.5%	2.9%	4.2%	8.1%	13.3%	16.6%	22.8%	20.2%	7.4%	1.7%	0.4%	0.1%	0.0%	0.0%	0.0%
5	NB	55	Sep	30	10,021	0.0%	0.0%	0.2%	0.5%	0.5%	0.8%	1.9%	4.1%	8.4%	16.7%	28.5%	25.3%	10.8%	1.9%	0.4%	0.0%	0.0%	0.0%	0.0%
6	SB	55	Sep	30	10,008	0.0%	0.0%	0.1%	0.3%	0.6%	1.0%	2.0%	5.1%	12.1%	18.0%	23.9%	23.3%	9.9%	1.8%	1.1%	0.5%	0.2%	0.1%	0.1%
All Samples:					66,594	0.0%	0.0%	0.2%	0.5%	0.9%	1.5%	2.5%	5.0%	10.3%	16.4%	25.8%	24.7%	9.7%	1.8%	0.5%	0.1%	0.0%	0.0%	0.0%

Number of Sample	Direction	Posted Speed	Month	Days of Data	Average Speed	Percent >= 5 MPH Over Limit	Percent >= 10 MPH Over Limit	>=5 MPH Over Limit Peak Hour	>=10 MPH Over Limit Peak Hour	85th Percentile Speed
1	NB	55	Jul	31	53	13.8%	2.3%	1400 - 1500	1500 - 1600	60
2	SB	55	Jul	31	51	10.7%	2.2%	0800 - 0900	0800 - 0900	59
3	NB	55	Aug	28	51	12.6%	2.4%	1500 - 1600	1300 - 1400	59
4	SB	55	Aug	28	49	9.5%	2.1%	0800 - 0900	1000 - 1100	59
5	NB	55	Sep	30	52	13.1%	2.3%	1500 - 1600	1500 - 1600	60
6	SB	55	Sep	30	52	13.6%	3.8%	0800 - 0900	1400 - 1500	60
NB Summary:					52	13.3%	2.3%			
SB Summary:					50	11.2%	2.7%			

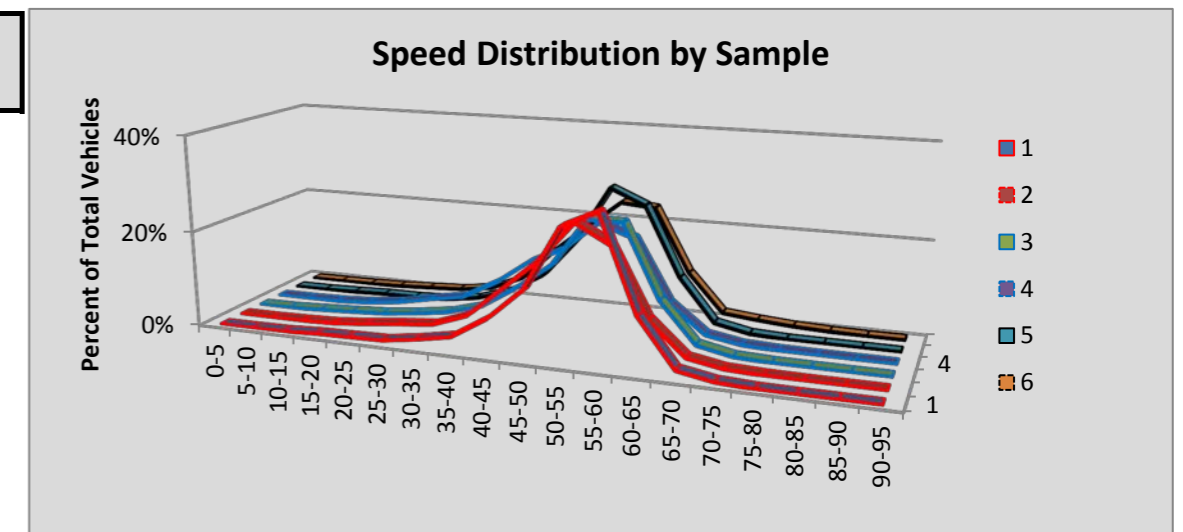

Site P27 Bossburg: SR 25 MP 97.00

Volumes by Speed Bin

Number of Sample	Direction	Posted Speed	Month	Days of Data	Observed Vehicles	Volumes by Speed Bin																		
						0-5 MPH	5-10 MPH	10-15 MPH	15-20 MPH	20-25 MPH	25-30 MPH	30-35 MPH	35-40 MPH	40-45 MPH	45-50 MPH	50-55 MPH	55-60 MPH	60-65 MPH	65-70 MPH	70-75 MPH	75-80 MPH	80-85 MPH	85-90 MPH	90-95 MPH
1	NB	55	Jul	30	5,363	2	5	3	1	1	4	17	49	124	256	1,027	2,094	1,265	360	108	35	9	3	0
2	SB	55	Jul	31	5,730	1	1	1	4	23	9	9	42	76	234	1,014	2,232	1,515	386	127	42	10	4	0
3	NB	55	Aug	29	4,942	0	1	7	2	1	7	16	59	124	194	904	1,977	1,160	333	108	38	8	3	0
4	SB	55	Aug	29	5,120	1	0	2	3	11	12	18	42	82	180	893	1,886	1,470	326	120	51	17	6	0
5	NB	55	Sep	30	4,757	0	0	0	0	1	3	19	43	107	188	834	1,892	1,204	321	95	34	12	3	1
6	SB	55	Sep	30	5,083	0	2	1	4	20	18	42	42	65	169	889	2,100	1,255	325	99	39	9	4	0
All Samples:					30,995	4	9	14	14	57	53	121	277	578	1,221	5,561	12,181	7,869	2,051	657	239	65	23	1

Percentage of Total by Speed Bin

Number of Sample	Direction	Posted Speed	Month	Days of Data	Observed Vehicles	Percentage of Total by Speed Bin																		
						0-5 MPH	5-10 MPH	10-15 MPH	15-20 MPH	20-25 MPH	25-30 MPH	30-35 MPH	35-40 MPH	40-45 MPH	45-50 MPH	50-55 MPH	55-60 MPH	60-65 MPH	65-70 MPH	70-75 MPH	75-80 MPH	80-85 MPH	85-90 MPH	90-95 MPH
1	NB	55	Jul	30	5,363	0.0%	0.1%	0.1%	0.0%	0.0%	0.1%	0.3%	0.9%	2.3%	4.8%	19.1%	39.0%	23.6%	6.7%	2.0%	0.7%	0.2%	0.1%	0.0%
2	SB	55	Jul	31	5,730	0.0%	0.0%	0.0%	0.1%	0.4%	0.2%	0.2%	0.7%	1.3%	4.1%	17.7%	39.0%	26.4%	6.7%	2.2%	0.7%	0.2%	0.1%	0.0%
3	NB	55	Aug	29	4,942	0.0%	0.0%	0.1%	0.0%	0.0%	0.1%	0.3%	1.2%	2.5%	3.9%	18.3%	40.0%	23.5%	6.7%	2.2%	0.8%	0.2%	0.1%	0.0%
4	SB	55	Aug	29	5,120	0.0%	0.0%	0.0%	0.1%	0.2%	0.2%	0.4%	0.8%	1.6%	3.5%	17.4%	36.8%	28.7%	6.4%	2.3%	1.0%	0.3%	0.1%	0.0%
5	NB	55	Sep	30	4,757	0.0%	0.0%	0.0%	0.0%	0.0%	0.1%	0.4%	0.9%	2.2%	4.0%	17.5%	39.8%	25.3%	6.7%	2.0%	0.7%	0.3%	0.1%	0.0%
6	SB	55	Sep	30	5,083	0.0%	0.0%	0.0%	0.1%	0.4%	0.4%	0.8%	0.8%	1.3%	3.3%	17.5%	41.3%	24.7%	6.4%	1.9%	0.8%	0.2%	0.1%	0.0%
All Samples:					30,995	0.0%	0.0%	0.0%	0.0%	0.2%	0.2%	0.4%	0.9%	1.9%	3.9%	17.9%	39.3%	25.4%	6.6%	2.1%	0.8%	0.2%	0.1%	0.0%

Number of Sample	Direction	Posted Speed	Month	Days of Data	Average Speed	Percent >= 5 MPH Over Limit	Percent >= 10 MPH Over Limit	>=5 MPH Over Limit Peak Hour	>=10 MPH Over Limit Peak Hour	85th Percentile Speed
1	NB	55	Jul	30	58	33.2%	9.6%	1500 - 1600	1400 - 1500	64
2	SB	55	Jul	31	58	36.4%	9.9%	1100 - 1200	1700 - 1800	64
3	NB	55	Aug	29	58	33.4%	9.9%	1500 - 1600	1500 - 1600	64
4	SB	55	Aug	29	58	38.9%	10.2%	1000 - 1100	1000 - 1100	64
5	NB	55	Sep	30	58	35.1%	9.8%	1700 - 1800	1600 - 1700	64
6	SB	55	Sep	30	58	34.1%	9.4%	1500 - 1600	1100 - 1200	64
NB Summary:					58	33.9%	9.8%			
SB Summary:					58	36.4%	9.8%			

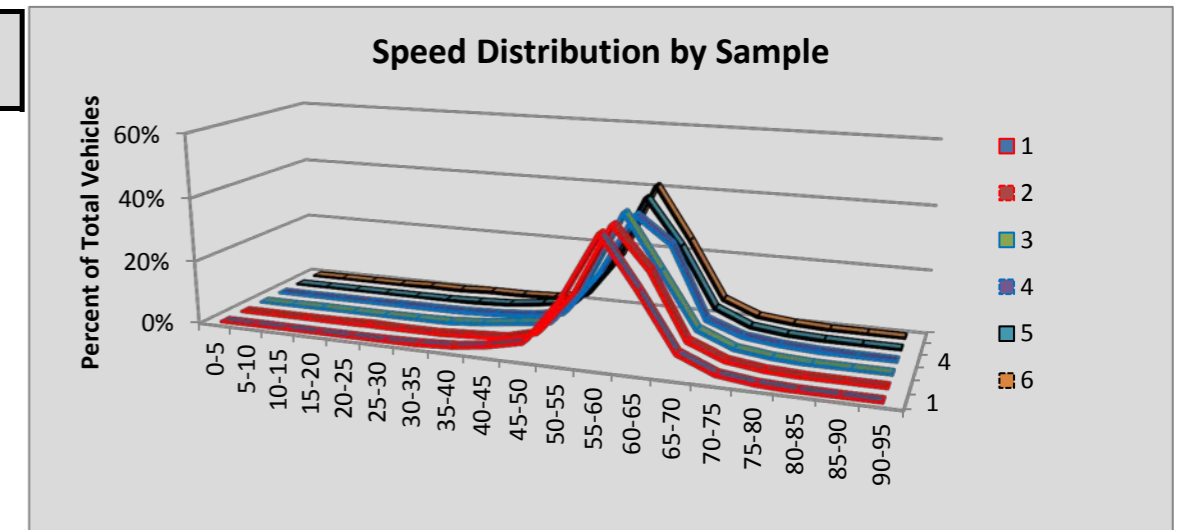

Site P28 Chattaroy: SR 2 MP 301.40

						Volumes by Speed Bin																		
Number of Sample	Direction	Posted Speed	Month	Days of Data	Observed Vehicles	0-5 MPH	5-10 MPH	10-15 MPH	15-20 MPH	20-25 MPH	25-30 MPH	30-35 MPH	35-40 MPH	40-45 MPH	45-50 MPH	50-55 MPH	55-60 MPH	60-65 MPH	65-70 MPH	70-75 MPH	75-80 MPH	80-85 MPH	85-90 MPH	90-95 MPH
1	EB	60	Jul	31	303,327	0	1	11	9	22	69	102	351	622	1,672	9,640	56,237	157,027	65,683	10,308	1,220	267	57	29
2	WB	60	Jul	31	303,938	0	1	0	5	17	93	428	883	666	956	4,990	47,643	167,026	68,227	11,130	1,528	254	71	20
3	EB	60	Aug	31	285,795	0	0	11	7	27	69	89	319	511	1,305	9,293	52,188	149,365	61,837	9,370	1,143	196	48	17
4	WB	60	Aug	31	295,392	0	0	1	0	10	34	347	768	540	679	4,315	46,392	162,190	67,689	10,633	1,461	265	48	20
5	EB	60	Sep	30	264,413	0	0	7	9	26	89	110	376	626	1,633	10,205	51,762	138,580	52,405	7,445	919	159	46	16
6	WB	60	Sep	30	270,285	0	0	2	3	8	52	374	718	656	774	4,547	44,446	150,893	58,556	8,002	1,012	177	51	14
All Samples:					1,723,150	0	2	32	33	110	406	1,450	3,415	3,621	7,019	42,990	298,668	925,081	374,397	56,888	7,283	1,318	321	116

						Percentage of Total by Speed Bin																		
Number of Sample	Direction	Posted Speed	Month	Days of Data	Observed Vehicles	0-5 MPH	5-10 MPH	10-15 MPH	15-20 MPH	20-25 MPH	25-30 MPH	30-35 MPH	35-40 MPH	40-45 MPH	45-50 MPH	50-55 MPH	55-60 MPH	60-65 MPH	65-70 MPH	70-75 MPH	75-80 MPH	80-85 MPH	85-90 MPH	90-95 MPH
1	EB	60	Jul	31	303,327	0.0%	0.0%	0.0%	0.0%	0.0%	0.0%	0.0%	0.1%	0.2%	0.6%	3.2%	18.5%	51.8%	21.7%	3.4%	0.4%	0.1%	0.0%	0.0%
2	WB	60	Jul	31	303,938	0.0%	0.0%	0.0%	0.0%	0.0%	0.0%	0.1%	0.3%	0.2%	0.3%	1.6%	15.7%	55.0%	22.4%	3.7%	0.5%	0.1%	0.0%	0.0%
3	EB	60	Aug	31	285,795	0.0%	0.0%	0.0%	0.0%	0.0%	0.0%	0.0%	0.1%	0.2%	0.5%	3.3%	18.3%	52.3%	21.6%	3.3%	0.4%	0.1%	0.0%	0.0%
4	WB	60	Aug	31	295,392	0.0%	0.0%	0.0%	0.0%	0.0%	0.0%	0.1%	0.3%	0.2%	0.2%	1.5%	15.7%	54.9%	22.9%	3.6%	0.5%	0.1%	0.0%	0.0%
5	EB	60	Sep	30	264,413	0.0%	0.0%	0.0%	0.0%	0.0%	0.0%	0.0%	0.1%	0.2%	0.6%	3.9%	19.6%	52.4%	19.8%	2.8%	0.3%	0.1%	0.0%	0.0%
6	WB	60	Sep	30	270,285	0.0%	0.0%	0.0%	0.0%	0.0%	0.0%	0.1%	0.3%	0.2%	0.3%	1.7%	16.4%	55.8%	21.7%	3.0%	0.4%	0.1%	0.0%	0.0%
All Samples:					1,723,150	0.0%	0.0%	0.0%	0.0%	0.0%	0.0%	0.1%	0.2%	0.2%	0.4%	2.5%	17.3%	53.7%	21.7%	3.3%	0.4%	0.1%	0.0%	0.0%

Number of Sample	Direction	Posted Speed	Month	Days of Data	Average Speed	Percent >= 5 MPH Over Limit	Percent >= 10 MPH Over Limit	>=5 MPH Over Limit Peak Hour	>=10 MPH Over Limit Peak Hour	85th Percentile Speed
1	EB	60	Jul	31	63	25.6%	3.9%	1700 - 1800	1700 - 1800	67
2	WB	60	Jul	31	63	26.7%	4.3%	1600 - 1700	1700 - 1800	68
3	EB	60	Aug	31	63	25.4%	3.8%	1700 - 1800	1600 - 1700	67
4	WB	60	Aug	31	63	27.1%	4.2%	1100 - 1200	1100 - 1200	68
5	EB	60	Sep	30	62	23.1%	3.2%	1700 - 1800	1600 - 1700	67
6	WB	60	Sep	30	63	25.1%	3.4%	0700 - 0800	1600 - 1700	67
EB Summary:					63	24.7%	3.7%			
WB Summary:					63	26.4%	4.0%			

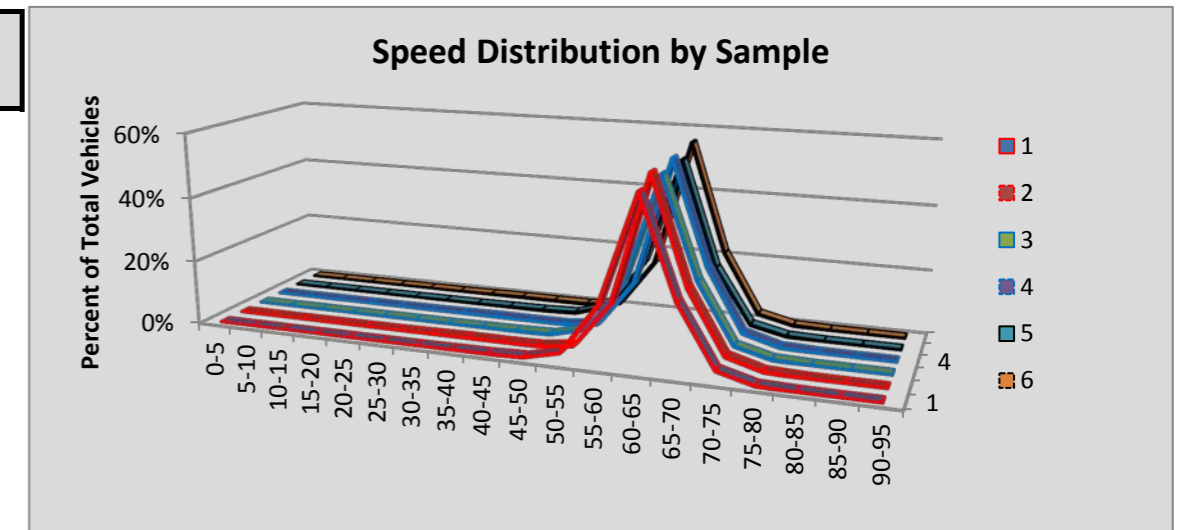

Site P29 Yakima: SR82 MP 34.02

Number of Sample	Direction	Posted Speed	Month	Days of Data	Observed Vehicles	Volumes by Speed Bin																		
						0-5 MPH	5-10 MPH	10-15 MPH	15-20 MPH	20-25 MPH	25-30 MPH	30-35 MPH	35-40 MPH	40-45 MPH	45-50 MPH	50-55 MPH	55-60 MPH	60-65 MPH	65-70 MPH	70-75 MPH	75-80 MPH	80-85 MPH	85-90 MPH	90-95 MPH
1	EB	60	Jul	31	835,935	0	4	4	24	7	25	57	169	759	6,336	51,943	266,760	393,014	100,180	14,028	2,095	385	108	37
2	WB	60	Jul	31	825,030	0	10	39	55	79	80	109	216	862	6,004	45,690	246,901	395,370	112,408	14,619	2,070	361	127	30
3	EB	60	Aug	31	836,593	0	1	12	73	153	198	199	323	902	6,801	54,898	270,836	387,279	98,805	13,665	1,938	362	120	28
4	WB	60	Aug	30	796,236	0	0	2	10	18	45	98	211	815	6,303	46,403	238,381	377,591	109,323	14,412	2,126	344	105	49
5	EB	60	Sep	30	818,481	0	0	5	50	109	164	198	315	1,046	7,424	58,450	273,154	374,887	89,162	11,483	1,633	299	71	31
6	WB	60	Sep	29	776,076	0	13	9	7	24	38	60	173	886	6,761	47,396	232,674	367,477	105,040	13,121	1,853	402	106	36
All Samples:					4,888,351	0	28	71	219	390	550	721	1,407	5,270	39,629	304,780	1,528,706	2,295,618	614,918	81,328	11,715	2,153	637	211

Number of Sample	Direction	Posted Speed	Month	Days of Data	Observed Vehicles	Percentage of Total by Speed Bin																			
						0-5 MPH	5-10 MPH	10-15 MPH	15-20 MPH	20-25 MPH	25-30 MPH	30-35 MPH	35-40 MPH	40-45 MPH	45-50 MPH	50-55 MPH	55-60 MPH	60-65 MPH	65-70 MPH	70-75 MPH	75-80 MPH	80-85 MPH	85-90 MPH	90-95 MPH	
1	EB	60	Jul	31	835,935	0.0%	0.0%	0.0%	0.0%	0.0%	0.0%	0.0%	0.0%	0.0%	0.1%	0.8%	6.2%	31.9%	47.0%	12.0%	1.7%	0.3%	0.0%	0.0%	0.0%
2	WB	60	Jul	31	825,030	0.0%	0.0%	0.0%	0.0%	0.0%	0.0%	0.0%	0.0%	0.0%	0.1%	0.7%	5.5%	29.9%	47.9%	13.6%	1.8%	0.3%	0.0%	0.0%	0.0%
3	EB	60	Aug	31	836,593	0.0%	0.0%	0.0%	0.0%	0.0%	0.0%	0.0%	0.0%	0.0%	0.1%	0.8%	6.6%	32.4%	46.3%	11.8%	1.6%	0.2%	0.0%	0.0%	0.0%
4	WB	60	Aug	30	796,236	0.0%	0.0%	0.0%	0.0%	0.0%	0.0%	0.0%	0.0%	0.0%	0.1%	0.8%	5.8%	29.9%	47.4%	13.7%	1.8%	0.3%	0.0%	0.0%	0.0%
5	EB	60	Sep	30	818,481	0.0%	0.0%	0.0%	0.0%	0.0%	0.0%	0.0%	0.0%	0.0%	0.1%	0.9%	7.1%	33.4%	45.8%	10.9%	1.4%	0.2%	0.0%	0.0%	0.0%
6	WB	60	Sep	29	776,076	0.0%	0.0%	0.0%	0.0%	0.0%	0.0%	0.0%	0.0%	0.0%	0.1%	0.9%	6.1%	30.0%	47.4%	13.5%	1.7%	0.2%	0.1%	0.0%	0.0%
All Samples:					4,888,351	0.0%	0.0%	0.0%	0.0%	0.0%	0.0%	0.0%	0.0%	0.0%	0.1%	0.8%	6.2%	31.3%	47.0%	12.6%	1.7%	0.2%	0.0%	0.0%	0.0%

Number of Sample	Direction	Posted Speed	Month	Days of Data	Average Speed	Percent >= 5 MPH Over Limit	Percent >= 10 MPH Over Limit	>=5 MPH Over Limit Peak Hour	>=10 MPH Over Limit Peak Hour	85th Percentile Speed
1	EB	60	Jul	31	61	14.0%	2.0%	1700 - 1800	1800 - 1900	65
2	WB	60	Jul	31	61	15.7%	2.1%	1600 - 1700	1800 - 1900	65
3	EB	60	Aug	31	61	13.7%	1.9%	1700 - 1800	1800 - 1900	65
4	WB	60	Aug	30	61	15.9%	2.1%	1600 - 1700	1100 - 1200	65
5	EB	60	Sep	30	61	12.5%	1.7%	1500 - 1600	1100 - 1200	65
6	WB	60	Sep	29	61	15.5%	2.0%	1700 - 1800	1700 - 1800	65
EB Summary:					61	13.4%	1.9%			
WB Summary:					61	15.7%	2.1%			

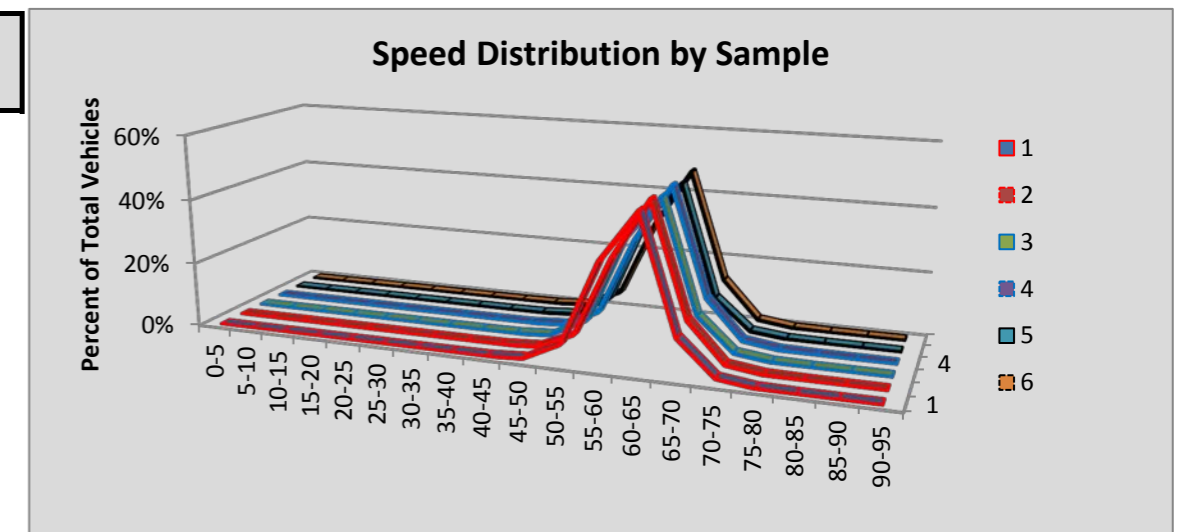

Site P3 Seattle/185th: SR 5 MP 176.72

						Volumes by Speed Bin																		
Number of Sample	Direction	Posted Speed	Month	Days of Data	Observed Vehicles	0-5 MPH	5-10 MPH	10-15 MPH	15-20 MPH	20-25 MPH	25-30 MPH	30-35 MPH	35-40 MPH	40-45 MPH	45-50 MPH	50-55 MPH	55-60 MPH	60-65 MPH	65-70 MPH	70-75 MPH	75-80 MPH	80-85 MPH	85-90 MPH	90-95 MPH
1	NB	60																						
2	SB	60	Jul	31	3,010,824	1,461	6,005	10,318	14,291	20,339	28,226	37,077	65,805	149,714	208,459	300,787	652,075	880,589	547,786	76,433	9,586	1,352	429	92
3	NB	60																						
4	SB	60	Aug	31	2,986,102	2,975	9,310	12,282	14,786	18,830	23,723	29,519	52,826	129,610	198,663	299,781	652,922	894,001	556,936	78,264	9,747	1,386	429	112
5	NB	60																						
6	SB	60	Sep	19	1,777,912	635	2,506	4,175	6,410	9,345	14,666	21,055	36,852	88,296	122,359	168,986	372,530	534,722	340,298	48,157	5,749	847	249	75
All Samples:					7,774,838	5,071	17,821	26,775	35,487	48,514	66,615	87,651	155,483	367,620	529,481	769,554	1,677,527	2,309,312	1,445,020	202,854	25,082	3,585	1,107	279

						Percentage of Total by Speed Bin																		
Number of Sample	Direction	Posted Speed	Month	Days of Data	Observed Vehicles	0-5 MPH	5-10 MPH	10-15 MPH	15-20 MPH	20-25 MPH	25-30 MPH	30-35 MPH	35-40 MPH	40-45 MPH	45-50 MPH	50-55 MPH	55-60 MPH	60-65 MPH	65-70 MPH	70-75 MPH	75-80 MPH	80-85 MPH	85-90 MPH	90-95 MPH
1	NB	60																						
2	SB	60	Jul	31	3,010,824	0.0%	0.2%	0.3%	0.5%	0.7%	0.9%	1.2%	2.2%	5.0%	6.9%	10.0%	21.7%	29.2%	18.2%	2.5%	0.3%	0.0%	0.0%	0.0%
3	NB	60																						
4	SB	60	Aug	31	2,986,102	0.1%	0.3%	0.4%	0.5%	0.6%	0.8%	1.0%	1.8%	4.3%	6.7%	10.0%	21.9%	29.9%	18.7%	2.6%	0.3%	0.0%	0.0%	0.0%
5	NB	60																						
6	SB	60	Sep	19	1,777,912	0.0%	0.1%	0.2%	0.4%	0.5%	0.8%	1.2%	2.1%	5.0%	6.9%	9.5%	21.0%	30.1%	19.1%	2.7%	0.3%	0.0%	0.0%	0.0%
All Samples:					7,774,838	0.1%	0.2%	0.3%	0.5%	0.6%	0.9%	1.1%	2.0%	4.7%	6.8%	9.9%	21.6%	29.7%	18.6%	2.6%	0.3%	0.0%	0.0%	0.0%

Number of Sample	Direction	Posted Speed	Month	Days of Data	Average Speed	Percent >= 5 MPH Over Limit	Percent >= 10 MPH Over Limit	>=5 MPH Over Limit Peak Hour	>=10 MPH Over Limit Peak Hour	85th Percentile Speed
1	NB	60								
2	SB	60	Jul	31	58	21.1%	2.9%	1900 - 2000	1900 - 2000	67
3	NB	60								
4	SB	60	Aug	31	58	21.7%	3.0%	1900 - 2000	1900 - 2000	67
5	NB	60								
6	SB	60	Sep	19	58	22.2%	3.1%	1800 - 1900	1800 - 1900	67
NB Summary:										
SB Summary:					58	21.6%	3.0%			

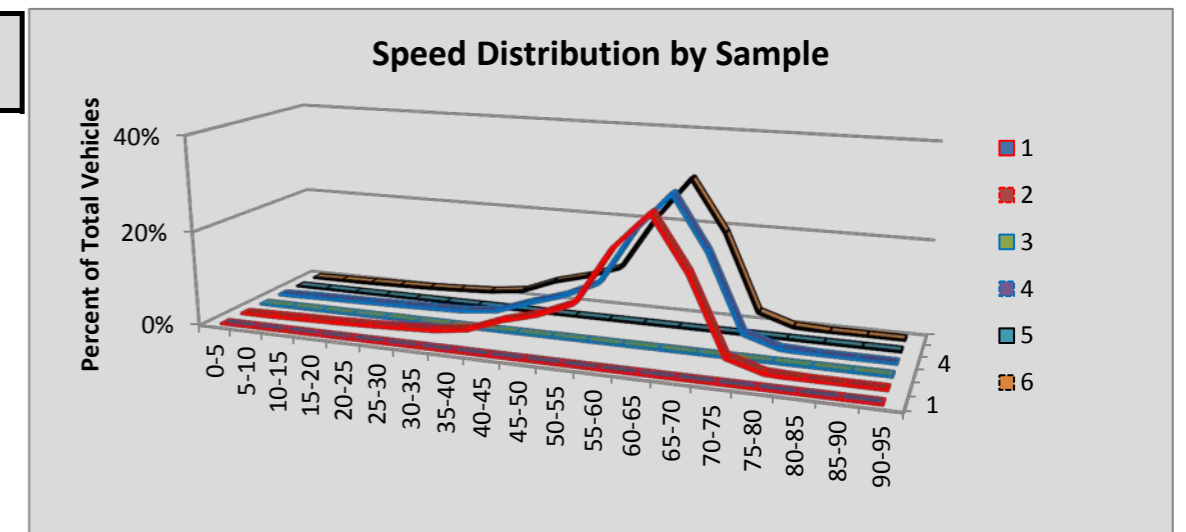

Site P30 Mica: SR 27 MP 77.30

						Volumes by Speed Bin																		
Number of Sample	Direction	Posted Speed	Month	Days of Data	Observed Vehicles	0-5 MPH	5-10 MPH	10-15 MPH	15-20 MPH	20-25 MPH	25-30 MPH	30-35 MPH	35-40 MPH	40-45 MPH	45-50 MPH	50-55 MPH	55-60 MPH	60-65 MPH	65-70 MPH	70-75 MPH	75-80 MPH	80-85 MPH	85-90 MPH	90-95 MPH
1	NB	55	Jul	31	109,702	0	1	1	33	30	16	50	90	288	1,787	15,625	59,123	26,947	4,805	705	141	42	14	4
2	SB	55	Jul	31	109,460	0	0	16	17	51	39	74	146	583	4,017	27,567	57,811	16,877	1,900	256	77	21	5	3
3	NB	55	Aug	31	106,257	0	0	2	46	42	34	24	75	235	1,638	14,974	57,337	25,998	4,984	670	139	43	9	7
4	SB	55	Aug	31	105,395	0	0	0	8	61	44	55	170	504	3,766	25,855	56,327	16,336	1,866	288	70	28	8	9
5	NB	55	Sep	30	104,504	0	0	3	28	19	19	34	72	205	1,726	15,796	57,188	24,344	4,276	613	123	37	17	4
6	SB	55	Sep	30	104,223	0	0	1	24	46	30	41	133	543	3,795	25,469	56,439	15,754	1,627	222	64	23	9	3
All Samples:					639,541	0	1	23	156	249	182	278	686	2,358	16,729	125,286	344,225	126,256	19,458	2,754	614	194	62	30

						Percentage of Total by Speed Bin																		
Number of Sample	Direction	Posted Speed	Month	Days of Data	Observed Vehicles	0-5 MPH	5-10 MPH	10-15 MPH	15-20 MPH	20-25 MPH	25-30 MPH	30-35 MPH	35-40 MPH	40-45 MPH	45-50 MPH	50-55 MPH	55-60 MPH	60-65 MPH	65-70 MPH	70-75 MPH	75-80 MPH	80-85 MPH	85-90 MPH	90-95 MPH
1	NB	55	Jul	31	109,702	0.0%	0.0%	0.0%	0.0%	0.0%	0.0%	0.0%	0.1%	0.3%	1.6%	14.2%	53.9%	24.6%	4.4%	0.6%	0.1%	0.0%	0.0%	0.0%
2	SB	55	Jul	31	109,460	0.0%	0.0%	0.0%	0.0%	0.0%	0.0%	0.1%	0.1%	0.5%	3.7%	25.2%	52.8%	15.4%	1.7%	0.2%	0.1%	0.0%	0.0%	0.0%
3	NB	55	Aug	31	106,257	0.0%	0.0%	0.0%	0.0%	0.0%	0.0%	0.0%	0.1%	0.2%	1.5%	14.1%	54.0%	24.5%	4.7%	0.6%	0.1%	0.0%	0.0%	0.0%
4	SB	55	Aug	31	105,395	0.0%	0.0%	0.0%	0.0%	0.1%	0.0%	0.1%	0.2%	0.5%	3.6%	24.5%	53.4%	15.5%	1.8%	0.3%	0.1%	0.0%	0.0%	0.0%
5	NB	55	Sep	30	104,504	0.0%	0.0%	0.0%	0.0%	0.0%	0.0%	0.0%	0.1%	0.2%	1.7%	15.1%	54.7%	23.3%	4.1%	0.6%	0.1%	0.0%	0.0%	0.0%
6	SB	55	Sep	30	104,223	0.0%	0.0%	0.0%	0.0%	0.0%	0.0%	0.0%	0.1%	0.5%	3.6%	24.4%	54.2%	15.1%	1.6%	0.2%	0.1%	0.0%	0.0%	0.0%
All Samples:					639,541	0.0%	0.0%	0.0%	0.0%	0.0%	0.0%	0.0%	0.1%	0.4%	2.6%	19.6%	53.8%	19.7%	3.0%	0.4%	0.1%	0.0%	0.0%	0.0%

Number of Sample	Direction	Posted Speed	Month	Days of Data	Average Speed	Percent >= 5 MPH Over Limit	Percent >= 10 MPH Over Limit	>=5 MPH Over Limit Peak Hour	>=10 MPH Over Limit Peak Hour	85th Percentile Speed
1	NB	55	Jul	31	58	29.8%	5.2%	1700 - 1800	1600 - 1700	63
2	SB	55	Jul	31	57	17.5%	2.1%	1700 - 1800	1900 - 2000	61
3	NB	55	Aug	31	58	30.0%	5.5%	1600 - 1700	1700 - 1800	63
4	SB	55	Aug	31	57	17.7%	2.2%	1600 - 1700	1600 - 1700	61
5	NB	55	Sep	30	58	28.1%	4.9%	1600 - 1700	1700 - 1800	63
6	SB	55	Sep	30	57	17.0%	1.9%	1700 - 1800	1700 - 1800	61
NB Summary:					58	29.3%	5.2%			
SB Summary:					57	17.4%	2.0%			

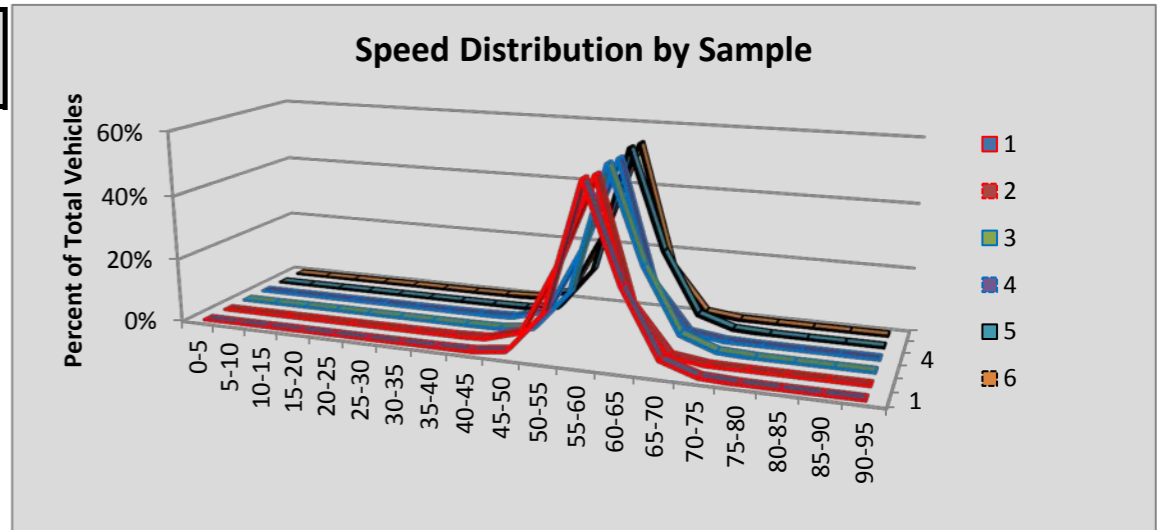

Site P33 Newman Lk: SR 290 MP 17.66

						Volumes by Speed Bin																		
Number of Sample	Direction	Posted Speed	Month	Days of Data	Observed Vehicles	0-5 MPH	5-10 MPH	10-15 MPH	15-20 MPH	20-25 MPH	25-30 MPH	30-35 MPH	35-40 MPH	40-45 MPH	45-50 MPH	50-55 MPH	55-60 MPH	60-65 MPH	65-70 MPH	70-75 MPH	75-80 MPH	80-85 MPH	85-90 MPH	90-95 MPH
1	EB	55	Jul	31	158,187	0	1	5	9	11	39	114	220	1,086	10,278	60,999	71,774	12,453	975	150	56	13	4	0
2	WB	55	Jul	31	155,649	0	0	3	35	43	45	120	156	840	7,513	53,424	74,811	16,948	1,434	179	56	21	12	9
3	EB	55																						
4	WB	55																						
5	EB	55																						
6	WB	55																						
All Samples:					313,836	0	1	8	44	54	84	234	376	1,926	17,791	114,423	146,585	29,401	2,409	329	112	34	16	9

						Percentage of Total by Speed Bin																			
Number of Sample	Direction	Posted Speed	Month	Days of Data	Observed Vehicles	0-5 MPH	5-10 MPH	10-15 MPH	15-20 MPH	20-25 MPH	25-30 MPH	30-35 MPH	35-40 MPH	40-45 MPH	45-50 MPH	50-55 MPH	55-60 MPH	60-65 MPH	65-70 MPH	70-75 MPH	75-80 MPH	80-85 MPH	85-90 MPH	90-95 MPH	
1	EB	55	Jul	31	158,187	0.0%	0.0%	0.0%	0.0%	0.0%	0.0%	0.1%	0.1%	0.7%	6.5%	38.6%	45.4%	7.9%	0.6%	0.1%	0.0%	0.0%	0.0%	0.0%	
2	WB	55	Jul	31	155,649	0.0%	0.0%	0.0%	0.0%	0.0%	0.0%	0.1%	0.1%	0.5%	4.8%	34.3%	48.1%	10.9%	0.9%	0.1%	0.0%	0.0%	0.0%	0.0%	
3	EB	55																							
4	WB	55																							
5	EB	55																							
6	WB	55																							
All Samples:					313,836	0.0%	0.0%	0.0%	0.0%	0.0%	0.0%	0.1%	0.1%	0.6%	5.7%	36.5%	46.7%	9.4%	0.8%	0.1%	0.0%	0.0%	0.0%	0.0%	0.0%

Number of Sample	Direction	Posted Speed	Month	Days of Data	Average Speed	Percent >= 5 MPH Over Limit	Percent >= 10 MPH Over Limit	>=5 MPH Over Limit Peak Hour	>=10 MPH Over Limit Peak Hour	85th Percentile Speed
1	EB	55	Jul	31	55	8.6%	0.8%	1600 - 1700	1800 - 1900	59
2	WB	55	Jul	31	56	12.0%	1.1%	0600 - 0700	0600 - 0700	60
3	EB	55								
4	WB	55								
5	EB	55								
6	WB	55								
EB Summary:					55	8.6%	0.8%			
WB Summary:					56	12.0%	1.1%			

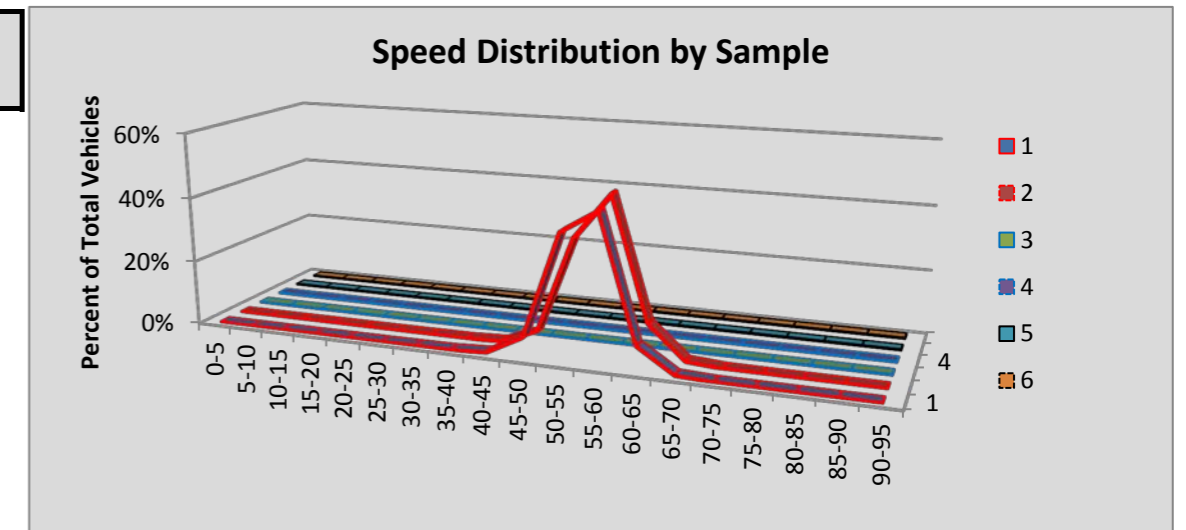

Site P34 Chewelah: SR 395 MP 212.65

						Volumes by Speed Bin																		
Number of Sample	Direction	Posted Speed	Month	Days of Data	Observed Vehicles	0-5 MPH	5-10 MPH	10-15 MPH	15-20 MPH	20-25 MPH	25-30 MPH	30-35 MPH	35-40 MPH	40-45 MPH	45-50 MPH	50-55 MPH	55-60 MPH	60-65 MPH	65-70 MPH	70-75 MPH	75-80 MPH	80-85 MPH	85-90 MPH	90-95 MPH
1	NB	60	Jul	17	61,348	1	19	162	391	453	536	507	467	709	1,625	5,056	17,644	28,956	4,385	297	88	30	13	9
2	SB	60	Jul	17	61,079	0	9	36	141	629	873	572	421	475	1,359	5,634	19,240	27,161	4,142	310	62	8	4	3
3	NB	60	Aug	31	109,108	0	1	1	13	16	4	12	42	162	821	4,967	29,565	62,304	10,302	651	164	51	14	18
4	SB	60	Aug	31	108,864	0	0	1	2	4	24	60	173	446	1,543	7,948	33,511	55,537	8,822	615	117	34	11	16
5	NB	60	Sep	30	103,791	0	0	0	1	4	9	21	71	163	814	5,155	28,326	59,107	9,398	539	108	46	13	16
6	SB	60	Sep	24	82,973	0	0	1	1	2	17	41	145	328	1,228	6,110	25,636	42,509	6,446	410	63	21	5	10
All Samples:					527,163	1	29	201	549	1,108	1,463	1,213	1,319	2,283	7,390	34,870	153,922	275,574	43,495	2,822	602	190	60	72

						Percentage of Total by Speed Bin																		
Number of Sample	Direction	Posted Speed	Month	Days of Data	Observed Vehicles	0-5 MPH	5-10 MPH	10-15 MPH	15-20 MPH	20-25 MPH	25-30 MPH	30-35 MPH	35-40 MPH	40-45 MPH	45-50 MPH	50-55 MPH	55-60 MPH	60-65 MPH	65-70 MPH	70-75 MPH	75-80 MPH	80-85 MPH	85-90 MPH	90-95 MPH
1	NB	60	Jul	17	61,348	0.0%	0.0%	0.3%	0.6%	0.7%	0.9%	0.8%	0.8%	1.2%	2.6%	8.2%	28.8%	47.2%	7.1%	0.5%	0.1%	0.0%	0.0%	0.0%
2	SB	60	Jul	17	61,079	0.0%	0.0%	0.1%	0.2%	1.0%	1.4%	0.9%	0.7%	0.8%	2.2%	9.2%	31.5%	44.5%	6.8%	0.5%	0.1%	0.0%	0.0%	0.0%
3	NB	60	Aug	31	109,108	0.0%	0.0%	0.0%	0.0%	0.0%	0.0%	0.0%	0.0%	0.1%	0.8%	4.6%	27.1%	57.1%	9.4%	0.6%	0.2%	0.0%	0.0%	0.0%
4	SB	60	Aug	31	108,864	0.0%	0.0%	0.0%	0.0%	0.0%	0.0%	0.1%	0.2%	0.4%	1.4%	7.3%	30.8%	51.0%	8.1%	0.6%	0.1%	0.0%	0.0%	0.0%
5	NB	60	Sep	30	103,791	0.0%	0.0%	0.0%	0.0%	0.0%	0.0%	0.0%	0.1%	0.2%	0.8%	5.0%	27.3%	56.9%	9.1%	0.5%	0.1%	0.0%	0.0%	0.0%
6	SB	60	Sep	24	82,973	0.0%	0.0%	0.0%	0.0%	0.0%	0.0%	0.0%	0.2%	0.4%	1.5%	7.4%	30.9%	51.2%	7.8%	0.5%	0.1%	0.0%	0.0%	0.0%
All Samples:					527,163	0.0%	0.0%	0.0%	0.1%	0.2%	0.3%	0.2%	0.3%	0.4%	1.4%	6.6%	29.2%	52.3%	8.3%	0.5%	0.1%	0.0%	0.0%	0.0%

Number of Sample	Direction	Posted Speed	Month	Days of Data	Average Speed	Percent >= 5 MPH Over Limit	Percent >= 10 MPH Over Limit	>=5 MPH Over Limit Peak Hour	>=10 MPH Over Limit Peak Hour	85th Percentile Speed
1	NB	60	Jul	17	59	7.9%	0.7%	1700 - 1800	0500 - 0600	64
2	SB	60	Jul	17	58	7.4%	0.6%	1700 - 1800	1500 - 1600	64
3	NB	60	Aug	31	61	10.3%	0.8%	1600 - 1700	0500 - 0600	64
4	SB	60	Aug	31	60	8.8%	0.7%	1600 - 1700	0600 - 0700	64
5	NB	60	Sep	30	61	9.8%	0.7%	1700 - 1800	0500 - 0600	64
6	SB	60	Sep	24	60	8.4%	0.6%	1600 - 1700	1500 - 1600	64
NB Summary:					61	9.5%	0.8%			
SB Summary:					60	8.3%	0.7%			

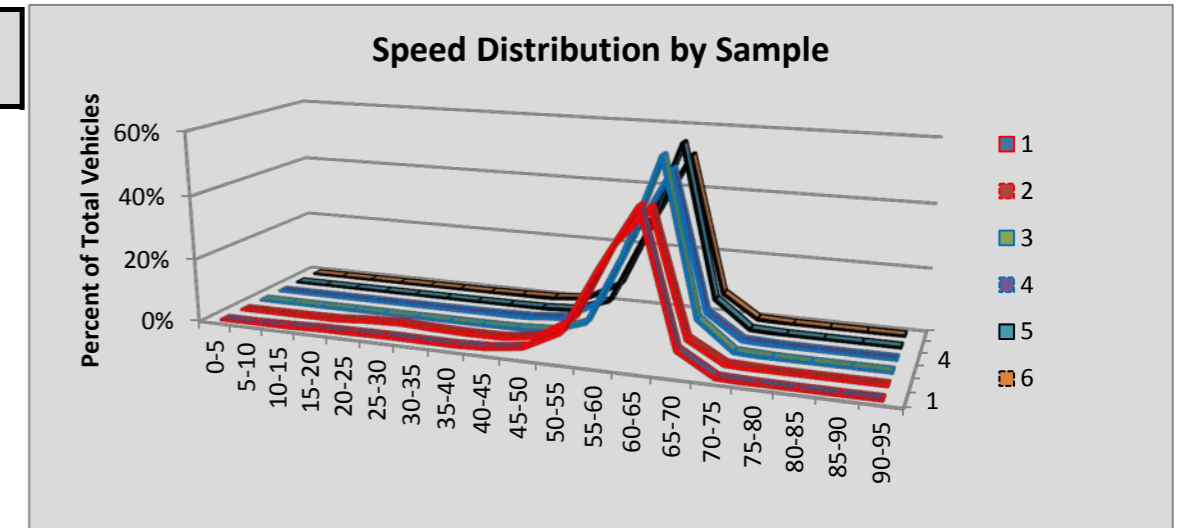

Site P4 Olympia/Blvd Rd: SR 5 MP 106.77

						Volumes by Speed Bin																		
Number of Sample	Direction	Posted Speed	Month	Days of Data	Observed Vehicles	0-5 MPH	5-10 MPH	10-15 MPH	15-20 MPH	20-25 MPH	25-30 MPH	30-35 MPH	35-40 MPH	40-45 MPH	45-50 MPH	50-55 MPH	55-60 MPH	60-65 MPH	65-70 MPH	70-75 MPH	75-80 MPH	80-85 MPH	85-90 MPH	90-95 MPH
1	NB	60	Jul	31	2,392,359	0	169	2,119	12,137	14,382	14,014	11,713	12,095	18,376	68,069	275,324	662,625	864,386	391,245	41,884	3,166	445	144	66
2	SB	60	Jul	31	2,332,698	0	85	1,803	15,575	45,896	67,312	69,247	60,068	50,982	60,837	161,884	517,430	805,524	406,680	61,643	6,220	1,008	330	174
3	NB	60	Aug	15	1,146,970	0	11	93	907	1,848	1,917	1,932	2,461	5,942	31,045	135,919	329,900	424,733	188,977	19,563	1,451	206	44	21
4	SB	60	Aug	16	1,167,329	0	29	499	5,396	18,575	30,375	32,967	29,979	25,624	31,348	84,886	265,602	406,778	201,849	29,749	2,949	490	159	75
5	NB	60	Sep	30	2,217,618	0	7	20	160	493	794	1,236	2,840	9,362	50,873	240,599	628,810	842,191	393,663	42,932	3,068	397	113	60
6	SB	60	Sep	30	2,132,048	0	76	640	5,484	19,775	31,976	39,700	38,845	33,792	47,821	148,519	508,247	802,219	394,810	53,367	5,526	830	280	141
All Samples:					11,389,022	0	377	5,174	39,659	100,969	146,388	156,795	146,288	144,078	289,993	1,047,131	2,912,614	4,145,831	1,977,224	249,138	22,380	3,376	1,070	537

						Percentage of Total by Speed Bin																		
Number of Sample	Direction	Posted Speed	Month	Days of Data	Observed Vehicles	0-5 MPH	5-10 MPH	10-15 MPH	15-20 MPH	20-25 MPH	25-30 MPH	30-35 MPH	35-40 MPH	40-45 MPH	45-50 MPH	50-55 MPH	55-60 MPH	60-65 MPH	65-70 MPH	70-75 MPH	75-80 MPH	80-85 MPH	85-90 MPH	90-95 MPH
1	NB	60	Jul	31	2,392,359	0.0%	0.0%	0.1%	0.5%	0.6%	0.6%	0.5%	0.5%	0.8%	2.8%	11.5%	27.7%	36.1%	16.4%	1.8%	0.1%	0.0%	0.0%	0.0%
2	SB	60	Jul	31	2,332,698	0.0%	0.0%	0.1%	0.7%	2.0%	2.9%	3.0%	2.6%	2.2%	2.6%	6.9%	22.2%	34.5%	17.4%	2.6%	0.3%	0.0%	0.0%	0.0%
3	NB	60	Aug	15	1,146,970	0.0%	0.0%	0.0%	0.1%	0.2%	0.2%	0.2%	0.2%	0.5%	2.7%	11.9%	28.8%	37.0%	16.5%	1.7%	0.1%	0.0%	0.0%	0.0%
4	SB	60	Aug	16	1,167,329	0.0%	0.0%	0.0%	0.5%	1.6%	2.6%	2.8%	2.6%	2.2%	2.7%	7.3%	22.8%	34.8%	17.3%	2.5%	0.3%	0.0%	0.0%	0.0%
5	NB	60	Sep	30	2,217,618	0.0%	0.0%	0.0%	0.0%	0.0%	0.0%	0.1%	0.1%	0.4%	2.3%	10.8%	28.4%	38.0%	17.8%	1.9%	0.1%	0.0%	0.0%	0.0%
6	SB	60	Sep	30	2,132,048	0.0%	0.0%	0.0%	0.3%	0.9%	1.5%	1.9%	1.8%	1.6%	2.2%	7.0%	23.8%	37.6%	18.5%	2.5%	0.3%	0.0%	0.0%	0.0%
All Samples:					11,389,022	0.0%	0.0%	0.0%	0.3%	0.9%	1.3%	1.4%	1.3%	1.3%	2.5%	9.2%	25.6%	36.4%	17.4%	2.2%	0.2%	0.0%	0.0%	0.0%

Number of Sample	Direction	Posted Speed	Month	Days of Data	Average Speed	Percent >= 5 MPH Over Limit	Percent >= 10 MPH Over Limit	>=5 MPH Over Limit Peak Hour	>=10 MPH Over Limit Peak Hour	85th Percentile Speed
1	NB	60	Jul	31	59	18.3%	1.9%	1800 - 1900	1800 - 1900	66
2	SB	60	Jul	31	57	20.4%	3.0%	0800 - 0900	2000 - 2100	67
3	NB	60	Aug	15	60	18.3%	1.9%	1800 - 1900	1800 - 1900	66
4	SB	60	Aug	16	58	20.2%	2.9%	1900 - 2000	1900 - 2000	66
5	NB	60	Sep	30	61	19.9%	2.1%	1500 - 1600	1800 - 1900	66
6	SB	60	Sep	30	59	21.3%	2.8%	0800 - 0900	1800 - 1900	67
NB Summary:					60	18.9%	2.0%			
SB Summary:					58	20.7%	2.9%			

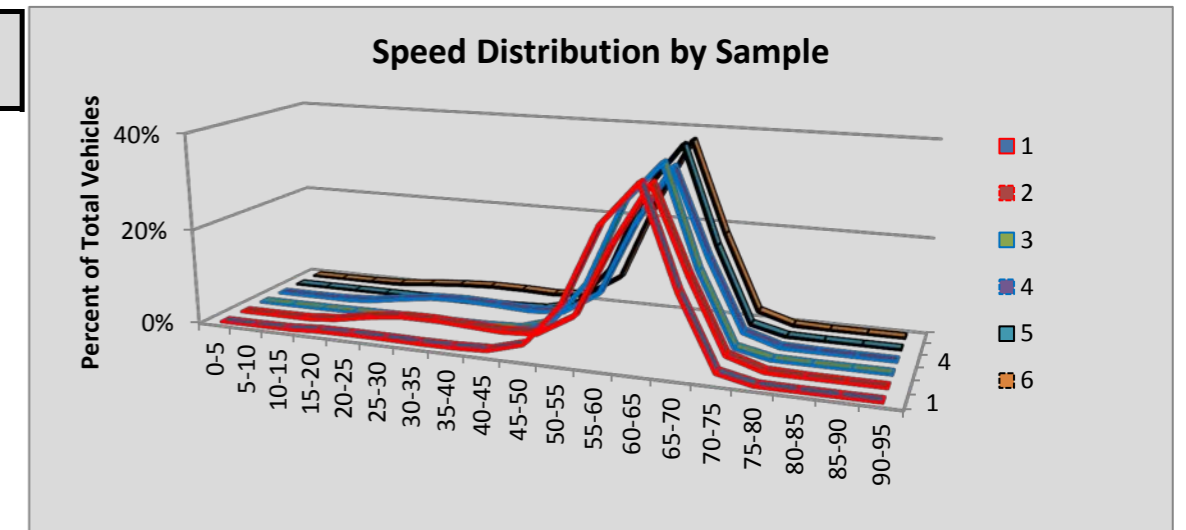

Site P5 Vancouver: SR 5 MP 1.98

						Volumes by Speed Bin																		
Number of Sample	Direction	Posted Speed	Month	Days of Data	Observed Vehicles	0-5 MPH	5-10 MPH	10-15 MPH	15-20 MPH	20-25 MPH	25-30 MPH	30-35 MPH	35-40 MPH	40-45 MPH	45-50 MPH	50-55 MPH	55-60 MPH	60-65 MPH	65-70 MPH	70-75 MPH	75-80 MPH	80-85 MPH	85-90 MPH	90-95 MPH
1	NB	60	Jul	31	2,166,041	704	1,011	250	50	16	41	164	1,286	13,956	85,792	325,616	594,511	682,866	368,733	77,723	10,762	1,949	453	158
2	SB	60	Jul	31	2,133,642	790	10,353	25,322	25,157	18,348	12,000	10,874	16,522	39,396	111,221	350,396	581,744	545,109	294,790	75,256	12,998	2,515	605	246
3	NB	60	Aug	31	2,143,887	629	970	691	872	426	282	410	1,492	11,816	75,787	306,656	579,505	685,218	381,134	83,481	11,752	2,096	485	185
4	SB	60	Aug	31	2,140,334	607	5,606	15,685	16,409	12,047	7,914	8,527	13,978	36,944	111,038	361,191	598,667	559,837	300,361	75,362	12,793	2,534	582	252
5	NB	60	Sep	30	2,045,385	652	1,111	487	164	112	178	468	1,785	14,236	83,529	313,998	561,974	640,152	341,077	73,045	10,085	1,733	438	161
6	SB	60	Sep	30	1,973,514	737	12,145	25,711	24,155	16,749	11,019	9,974	15,254	36,244	105,852	337,017	545,188	497,288	260,381	62,724	10,296	2,043	533	204
All Samples:					12,602,803	4,119	31,196	68,146	66,807	47,698	31,434	30,417	50,317	152,592	573,219	1,994,874	3,461,589	3,610,470	1,946,476	447,591	68,686	12,870	3,096	1,206

						Percentage of Total by Speed Bin																		
Number of Sample	Direction	Posted Speed	Month	Days of Data	Observed Vehicles	0-5 MPH	5-10 MPH	10-15 MPH	15-20 MPH	20-25 MPH	25-30 MPH	30-35 MPH	35-40 MPH	40-45 MPH	45-50 MPH	50-55 MPH	55-60 MPH	60-65 MPH	65-70 MPH	70-75 MPH	75-80 MPH	80-85 MPH	85-90 MPH	90-95 MPH
1	NB	60	Jul	31	2,166,041	0.0%	0.0%	0.0%	0.0%	0.0%	0.0%	0.0%	0.1%	0.6%	4.0%	15.0%	27.4%	31.5%	17.0%	3.6%	0.5%	0.1%	0.0%	0.0%
2	SB	60	Jul	31	2,133,642	0.0%	0.5%	1.2%	1.2%	0.9%	0.6%	0.5%	0.8%	1.8%	5.2%	16.4%	27.3%	25.5%	13.8%	3.5%	0.6%	0.1%	0.0%	0.0%
3	NB	60	Aug	31	2,143,887	0.0%	0.0%	0.0%	0.0%	0.0%	0.0%	0.0%	0.1%	0.6%	3.5%	14.3%	27.0%	32.0%	17.8%	3.9%	0.5%	0.1%	0.0%	0.0%
4	SB	60	Aug	31	2,140,334	0.0%	0.3%	0.7%	0.8%	0.6%	0.4%	0.4%	0.7%	1.7%	5.2%	16.9%	28.0%	26.2%	14.0%	3.5%	0.6%	0.1%	0.0%	0.0%
5	NB	60	Sep	30	2,045,385	0.0%	0.1%	0.0%	0.0%	0.0%	0.0%	0.0%	0.1%	0.7%	4.1%	15.4%	27.5%	31.3%	16.7%	3.6%	0.5%	0.1%	0.0%	0.0%
6	SB	60	Sep	30	1,973,514	0.0%	0.6%	1.3%	1.2%	0.8%	0.6%	0.5%	0.8%	1.8%	5.4%	17.1%	27.6%	25.2%	13.2%	3.2%	0.5%	0.1%	0.0%	0.0%
All Samples:					12,602,803	0.0%	0.2%	0.5%	0.5%	0.4%	0.2%	0.2%	0.4%	1.2%	4.5%	15.8%	27.5%	28.6%	15.4%	3.6%	0.5%	0.1%	0.0%	0.0%

Number of Sample	Direction	Posted Speed	Month	Days of Data	Average Speed	Percent >= 5 MPH Over Limit	Percent >= 10 MPH Over Limit	>=5 MPH Over Limit Peak Hour	>=10 MPH Over Limit Peak Hour	85th Percentile Speed
1	NB	60	Jul	31	60	21.2%	4.2%	1600 - 1700	1800 - 1900	67
2	SB	60	Jul	31	57	18.1%	4.3%	1500 - 1600	1900 - 2000	66
3	NB	60	Aug	31	60	22.3%	4.6%	1600 - 1700	1800 - 1900	67
4	SB	60	Aug	31	58	18.3%	4.3%	1800 - 1900	1800 - 1900	66
5	NB	60	Sep	30	60	20.9%	4.2%	1600 - 1700	1800 - 1900	67
6	SB	60	Sep	30	57	17.0%	3.8%	1700 - 1800	1700 - 1800	66
NB Summary:					60	21.5%	4.3%			
SB Summary:					57	17.8%	4.1%			

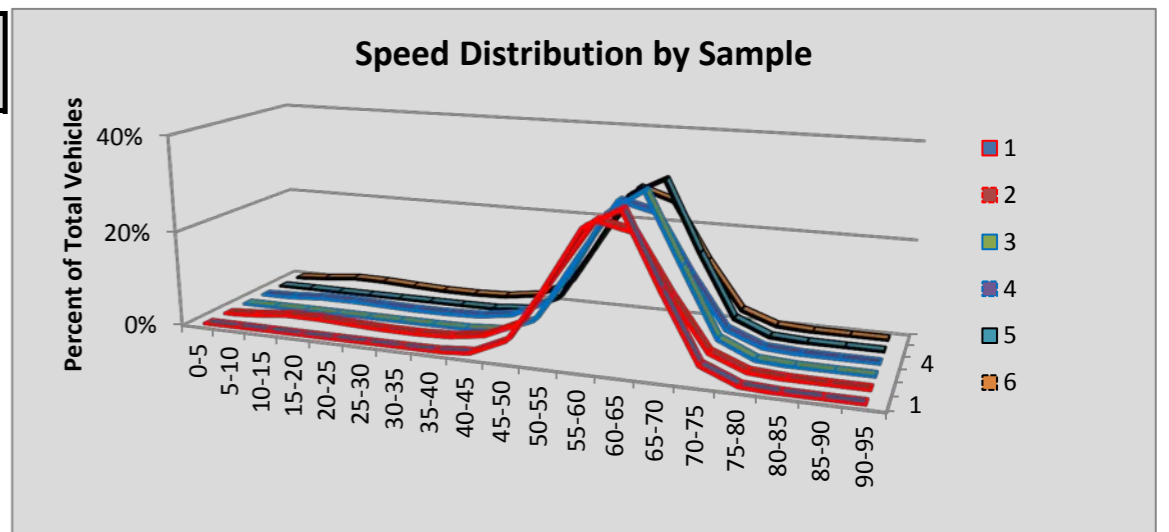

Site P6 Kent: SR 167 MP 23.70

						Volumes by Speed Bin																		
Number of Sample	Direction	Posted Speed	Month	Days of Data	Observed Vehicles	0-5 MPH	5-10 MPH	10-15 MPH	15-20 MPH	20-25 MPH	25-30 MPH	30-35 MPH	35-40 MPH	40-45 MPH	45-50 MPH	50-55 MPH	55-60 MPH	60-65 MPH	65-70 MPH	70-75 MPH	75-80 MPH	80-85 MPH	85-90 MPH	90-95 MPH
1	NB	60	Jul	31	1,948,440	0	129	2,147	6,020	8,443	9,320	12,102	18,347	30,314	70,758	228,758	508,217	637,931	326,556	74,509	11,341	2,551	737	260
2	SB	60	Jul	31	2,024,377	0	25	470	1,495	2,529	3,910	5,778	8,959	18,861	56,443	181,914	450,969	689,713	469,772	111,371	17,208	3,612	993	355
3	NB	60	Aug	31	1,926,327	0	200	2,253	6,205	8,374	9,502	12,784	21,283	36,930	79,683	232,397	496,822	613,251	319,111	72,818	11,176	2,548	734	256
4	SB	60	Aug	31	2,000,512	0	47	495	1,617	2,554	3,520	4,737	8,012	17,567	58,079	183,607	449,574	679,024	461,193	108,580	17,066	3,524	977	339
5	NB	60																						
6	SB	60																						
All Samples:					7,899,656	0	401	5,365	15,337	21,900	26,252	35,401	56,601	103,672	264,963	826,676	1,905,582	2,619,919	1,576,632	367,278	56,791	12,235	3,441	1,210

						Percentage of Total by Speed Bin																		
Number of Sample	Direction	Posted Speed	Month	Days of Data	Observed Vehicles	0-5 MPH	5-10 MPH	10-15 MPH	15-20 MPH	20-25 MPH	25-30 MPH	30-35 MPH	35-40 MPH	40-45 MPH	45-50 MPH	50-55 MPH	55-60 MPH	60-65 MPH	65-70 MPH	70-75 MPH	75-80 MPH	80-85 MPH	85-90 MPH	90-95 MPH
1	NB	60	Jul	31	1,948,440	0.0%	0.0%	0.1%	0.3%	0.4%	0.5%	0.6%	0.9%	1.6%	3.6%	11.7%	26.1%	32.7%	16.8%	3.8%	0.6%	0.1%	0.0%	0.0%
2	SB	60	Jul	31	2,024,377	0.0%	0.0%	0.0%	0.1%	0.1%	0.2%	0.3%	0.4%	0.9%	2.8%	9.0%	22.3%	34.1%	23.2%	5.5%	0.9%	0.2%	0.0%	0.0%
3	NB	60	Aug	31	1,926,327	0.0%	0.0%	0.1%	0.3%	0.4%	0.5%	0.7%	1.1%	1.9%	4.1%	12.1%	25.8%	31.8%	16.6%	3.8%	0.6%	0.1%	0.0%	0.0%
4	SB	60	Aug	31	2,000,512	0.0%	0.0%	0.0%	0.1%	0.1%	0.2%	0.2%	0.4%	0.9%	2.9%	9.2%	22.5%	33.9%	23.1%	5.4%	0.9%	0.2%	0.0%	0.0%
5	NB	60																						
6	SB	60																						
All Samples:					7,899,656	0.0%	0.0%	0.1%	0.2%	0.3%	0.3%	0.4%	0.7%	1.3%	3.4%	10.5%	24.1%	33.2%	20.0%	4.6%	0.7%	0.2%	0.0%	0.0%

Number of Sample	Direction	Posted Speed	Month	Days of Data	Average Speed	Percent >= 5 MPH Over Limit	Percent >= 10 MPH Over Limit	>=5 MPH Over Limit Peak Hour	>=10 MPH Over Limit Peak Hour	85th Percentile Speed
1	NB	60	Jul	31	60	21.3%	4.6%	0400 - 0500	0400 - 0500	67
2	SB	60	Jul	31	61	29.8%	6.6%	1900 - 2000	1900 - 2000	68
3	NB	60	Aug	31	59	21.1%	4.5%	0400 - 0500	0400 - 0500	67
4	SB	60	Aug	31	61	29.6%	6.5%	1900 - 2000	1900 - 2000	68
5	NB	60								
6	SB	60								
NB Summary:					59	21.2%	4.6%			
SB Summary:					61	29.7%	6.6%			

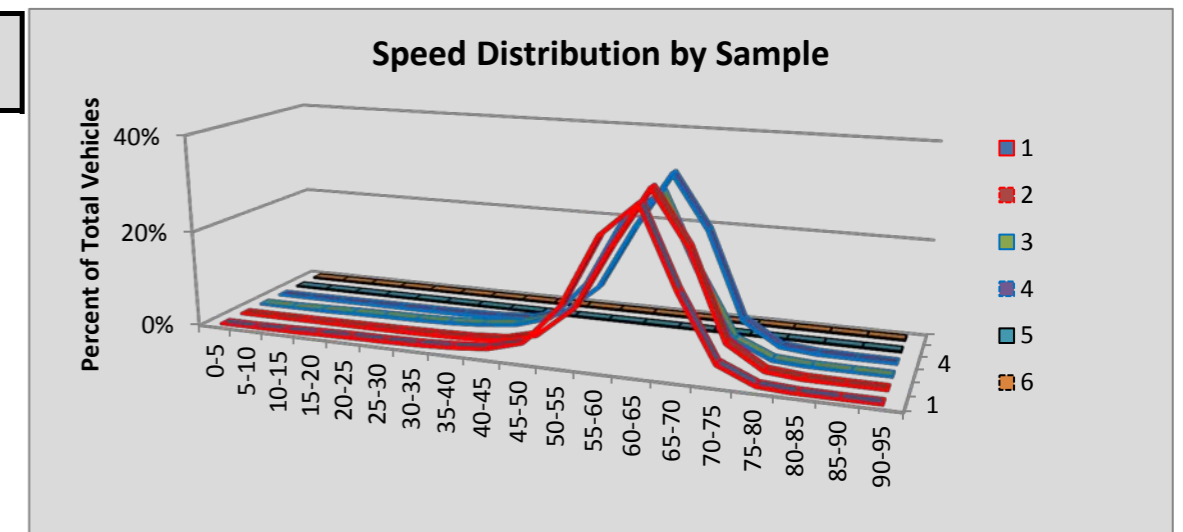

Site P7C Ritzville #2: SR 395 MP 93.01

						Volumes by Speed Bin																		
Number of Sample	Direction	Posted Speed	Month	Days of Data	Observed Vehicles	0-5 MPH	5-10 MPH	10-15 MPH	15-20 MPH	20-25 MPH	25-30 MPH	30-35 MPH	35-40 MPH	40-45 MPH	45-50 MPH	50-55 MPH	55-60 MPH	60-65 MPH	65-70 MPH	70-75 MPH	75-80 MPH	80-85 MPH	85-90 MPH	90-95 MPH
1	NB	70	Jul	24	127,615	0	1	7	15	12	5	8	17	13	62	332	4,597	20,277	18,365	51,139	26,251	5,132	1,156	226
2	SB	70	Jul	24	122,247	0	2	1	0	6	14	10	11	12	30	183	2,105	17,917	18,256	50,826	27,082	4,813	840	139
3	NB	70	Aug	31	154,685	0	2	4	18	12	10	9	11	36	93	520	5,906	26,148	22,790	61,091	30,641	5,873	1,258	263
4	SB	70	Aug	31	154,899	0	0	0	6	4	4	8	9	26	48	270	2,976	23,973	22,859	63,472	34,110	5,929	1,020	185
5	NB	70	Sep	28	122,726	0	3	2	6	8	7	7	13	22	31	315	5,098	23,395	18,692	48,419	22,080	3,579	858	191
6	SB	70	Sep	28	120,107	0	0	0	1	1	3	3	10	12	26	185	2,665	21,602	18,800	49,583	23,054	3,495	562	105
All Samples:					802,279	0	8	14	46	43	43	45	71	121	290	1,805	23,347	133,312	119,762	324,530	163,218	28,821	5,694	1,109

						Percentage of Total by Speed Bin																		
Number of Sample	Direction	Posted Speed	Month	Days of Data	Observed Vehicles	0-5 MPH	5-10 MPH	10-15 MPH	15-20 MPH	20-25 MPH	25-30 MPH	30-35 MPH	35-40 MPH	40-45 MPH	45-50 MPH	50-55 MPH	55-60 MPH	60-65 MPH	65-70 MPH	70-75 MPH	75-80 MPH	80-85 MPH	85-90 MPH	90-95 MPH
1	NB	70	Jul	24	127,615	0.0%	0.0%	0.0%	0.0%	0.0%	0.0%	0.0%	0.0%	0.0%	0.0%	0.3%	3.6%	15.9%	14.4%	40.1%	20.6%	4.0%	0.9%	0.2%
2	SB	70	Jul	24	122,247	0.0%	0.0%	0.0%	0.0%	0.0%	0.0%	0.0%	0.0%	0.0%	0.0%	0.1%	1.7%	14.7%	14.9%	41.6%	22.2%	3.9%	0.7%	0.1%
3	NB	70	Aug	31	154,685	0.0%	0.0%	0.0%	0.0%	0.0%	0.0%	0.0%	0.0%	0.0%	0.1%	0.3%	3.8%	16.9%	14.7%	39.5%	19.8%	3.8%	0.8%	0.2%
4	SB	70	Aug	31	154,899	0.0%	0.0%	0.0%	0.0%	0.0%	0.0%	0.0%	0.0%	0.0%	0.0%	0.2%	1.9%	15.5%	14.8%	41.0%	22.0%	3.8%	0.7%	0.1%
5	NB	70	Sep	28	122,726	0.0%	0.0%	0.0%	0.0%	0.0%	0.0%	0.0%	0.0%	0.0%	0.0%	0.3%	4.2%	19.1%	15.2%	39.5%	18.0%	2.9%	0.7%	0.2%
6	SB	70	Sep	28	120,107	0.0%	0.0%	0.0%	0.0%	0.0%	0.0%	0.0%	0.0%	0.0%	0.0%	0.2%	2.2%	18.0%	15.7%	41.3%	19.2%	2.9%	0.5%	0.1%
All Samples:					802,279	0.0%	0.0%	0.0%	0.0%	0.0%	0.0%	0.0%	0.0%	0.0%	0.0%	0.2%	2.9%	16.6%	14.9%	40.5%	20.3%	3.6%	0.7%	0.1%

Number of Sample	Direction	Posted Speed	Month	Days of Data	Average Speed	Percent >= 5 MPH Over Limit	Percent >= 10 MPH Over Limit	>=5 MPH Over Limit Peak Hour	>=10 MPH Over Limit Peak Hour	85th Percentile Speed
1	NB	70	Jul	24	71	25.7%	5.1%	1400 - 1500	1500 - 1600	78
2	SB	70	Jul	24	72	26.9%	4.7%	1300 - 1400	1300 - 1400	78
3	NB	70	Aug	31	71	24.6%	4.8%	1500 - 1600	1500 - 1600	77
4	SB	70	Aug	31	72	26.6%	4.6%	1100 - 1200	1300 - 1400	78
5	NB	70	Sep	28	71	21.8%	3.8%	1600 - 1700	1600 - 1700	77
6	SB	70	Sep	28	71	22.7%	3.5%	1000 - 1100	1600 - 1700	77
NB Summary:					71	24.1%	4.6%			
SB Summary:					71	25.5%	4.3%			

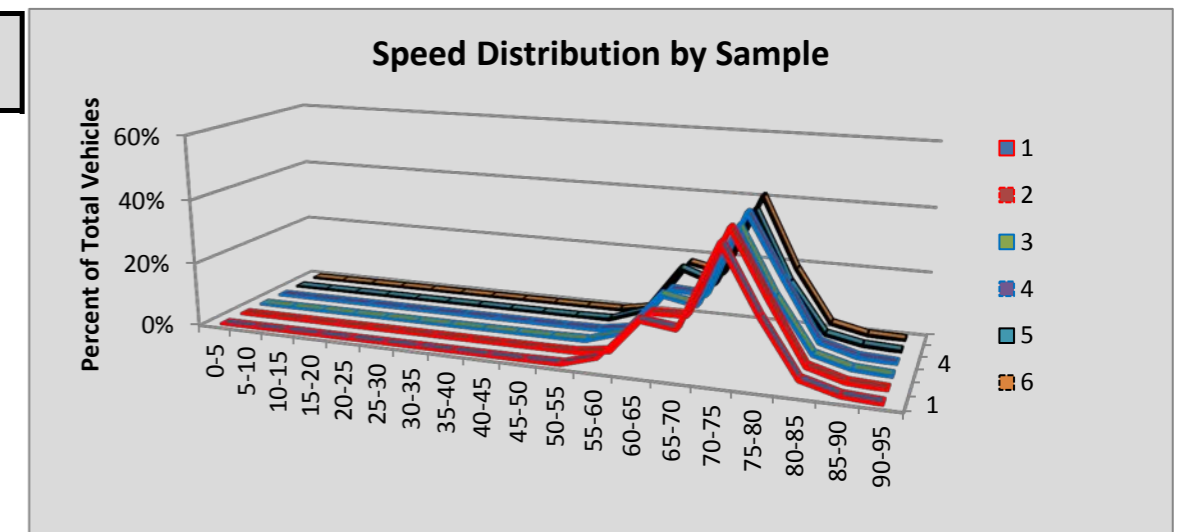

Site P8 Kelso: SR 5 MP 44.30

						Volumes by Speed Bin																		
Number of Sample	Direction	Posted Speed	Month	Days of Data	Observed Vehicles	0-5 MPH	5-10 MPH	10-15 MPH	15-20 MPH	20-25 MPH	25-30 MPH	30-35 MPH	35-40 MPH	40-45 MPH	45-50 MPH	50-55 MPH	55-60 MPH	60-65 MPH	65-70 MPH	70-75 MPH	75-80 MPH	80-85 MPH	85-90 MPH	90-95 MPH
1	NB	70	Jul	31	989,948	222	271	101	27	10	10	21	42	82	267	2,065	31,379	140,064	163,505	349,560	241,052	55,434	4,468	1,368
2	SB	70																						
3	NB	70	Aug	29	920,864	183	301	126	33	34	66	72	49	102	250	1,732	25,668	122,838	152,629	329,559	229,250	52,584	4,185	1,203
4	SB	70	Aug	30	947,473	223	244	74	22	9	3	28	103	519	2,319	11,031	55,015	149,165	235,362	334,596	138,904	17,348	2,121	387
5	NB	70	Sep	30	841,001	179	211	74	27	12	11	8	15	47	188	1,615	27,286	124,477	139,539	298,731	199,520	44,080	3,925	1,056
6	SB	70	Sep	30	843,887	196	196	52	17	10	13	30	168	736	2,882	12,487	52,646	127,186	198,255	299,285	129,767	17,360	2,134	467
All Samples:					4,543,173	1,003	1,223	427	126	75	103	159	377	1,486	5,906	28,930	191,994	663,730	889,290	1,611,731	938,493	186,806	16,833	4,481

						Percentage of Total by Speed Bin																		
Number of Sample	Direction	Posted Speed	Month	Days of Data	Observed Vehicles	0-5 MPH	5-10 MPH	10-15 MPH	15-20 MPH	20-25 MPH	25-30 MPH	30-35 MPH	35-40 MPH	40-45 MPH	45-50 MPH	50-55 MPH	55-60 MPH	60-65 MPH	65-70 MPH	70-75 MPH	75-80 MPH	80-85 MPH	85-90 MPH	90-95 MPH
1	NB	70	Jul	31	989,948	0.0%	0.0%	0.0%	0.0%	0.0%	0.0%	0.0%	0.0%	0.0%	0.0%	0.2%	3.2%	14.1%	16.5%	35.3%	24.3%	5.6%	0.5%	0.1%
2	SB	70																						
3	NB	70	Aug	29	920,864	0.0%	0.0%	0.0%	0.0%	0.0%	0.0%	0.0%	0.0%	0.0%	0.0%	0.2%	2.8%	13.3%	16.6%	35.8%	24.9%	5.7%	0.5%	0.1%
4	SB	70	Aug	30	947,473	0.0%	0.0%	0.0%	0.0%	0.0%	0.0%	0.0%	0.0%	0.1%	0.2%	1.2%	5.8%	15.7%	24.8%	35.3%	14.7%	1.8%	0.2%	0.0%
5	NB	70	Sep	30	841,001	0.0%	0.0%	0.0%	0.0%	0.0%	0.0%	0.0%	0.0%	0.0%	0.0%	0.2%	3.2%	14.8%	16.6%	35.5%	23.7%	5.2%	0.5%	0.1%
6	SB	70	Sep	30	843,887	0.0%	0.0%	0.0%	0.0%	0.0%	0.0%	0.0%	0.0%	0.1%	0.3%	1.5%	6.2%	15.1%	23.5%	35.5%	15.4%	2.1%	0.3%	0.1%
All Samples:					4,543,173	0.0%	0.0%	0.0%	0.0%	0.0%	0.0%	0.0%	0.0%	0.0%	0.1%	0.6%	4.2%	14.6%	19.6%	35.5%	20.7%	4.1%	0.4%	0.1%

Number of Sample	Direction	Posted Speed	Month	Days of Data	Average Speed	Percent >= 5 MPH Over Limit	Percent >= 10 MPH Over Limit	>=5 MPH Over Limit Peak Hour	>=10 MPH Over Limit Peak Hour	85th Percentile Speed
1	NB	70	Jul	31	72	30.5%	6.2%	1700 - 1800	1700 - 1800	78
2	SB	70								
3	NB	70	Aug	29	72	31.2%	6.3%	1600 - 1700	1700 - 1800	78
4	SB	70	Aug	30	69	16.8%	2.1%	1600 - 1700	1800 - 1900	76
5	NB	70	Sep	30	71	29.6%	5.8%	1600 - 1700	1700 - 1800	78
6	SB	70	Sep	30	70	17.7%	2.4%	1600 - 1700	1800 - 1900	76
NB Summary:					72	30.5%	6.1%			
SB Summary:					69	17.2%	2.2%			

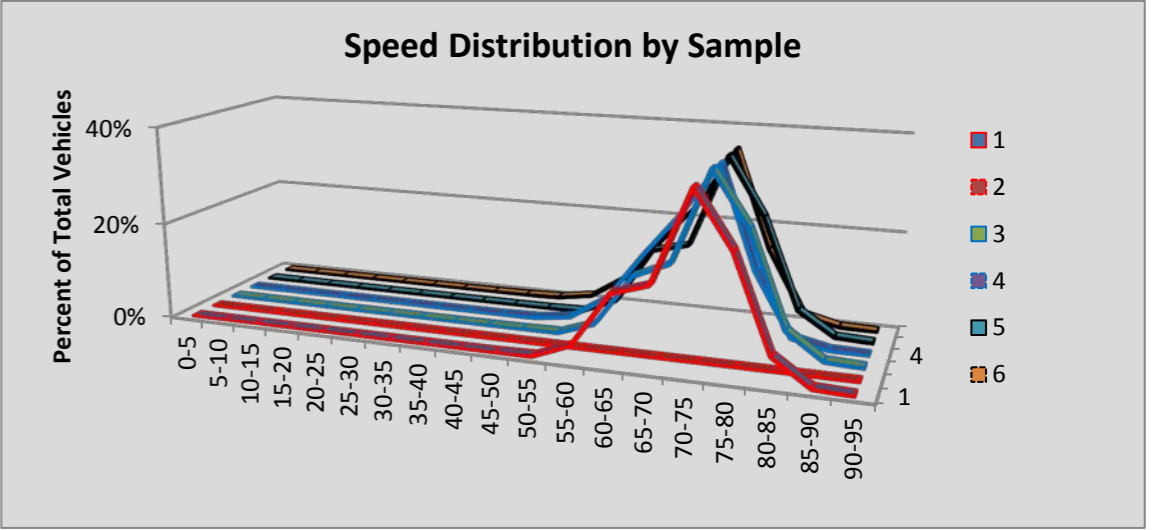

Site R001 Marysville: SR 5 MP 207.76

						Volumes by Speed Bin																		
Number of Sample	Direction	Posted Speed	Month	Days of Data	Observed Vehicles	0-5 MPH	5-10 MPH	10-15 MPH	15-20 MPH	20-25 MPH	25-30 MPH	30-35 MPH	35-40 MPH	40-45 MPH	45-50 MPH	50-55 MPH	55-60 MPH	60-65 MPH	65-70 MPH	70-75 MPH	75-80 MPH	80-85 MPH	85-90 MPH	90-95 MPH
1	NB	70	Jul	31	1,532,845	275	457	168	35	77	202	413	383	567	1,526	8,570	48,364	226,398	456,801	567,253	196,583	21,084	2,921	768
2	SB	70	Jul	31	1,537,521	356	531	263	176	332	438	589	735	1,107	2,733	13,939	76,080	218,330	440,826	570,428	185,725	21,258	2,929	746
3	NB	70	Aug	30	1,494,520	302	476	190	72	78	89	129	143	320	1,364	8,345	47,993	221,324	445,061	550,518	193,675	20,955	2,798	688
4	SB	70	Aug	30	1,517,901	310	452	146	53	41	54	59	131	409	1,899	12,982	76,113	219,883	446,152	559,857	176,637	19,408	2,647	668
5	NB	70	Sep	30	1,373,795	265	384	124	37	19	90	436	753	570	1,463	8,086	40,832	195,380	396,137	513,944	191,180	20,658	2,750	687
6	SB	70	Sep	30	1,385,557	311	431	233	138	57	66	88	87	313	1,619	11,659	70,876	204,511	409,890	507,060	158,380	16,935	2,297	606
All Samples:					8,842,139	1,819	2,731	1,124	511	604	939	1,714	2,232	3,286	10,604	63,581	360,258	1,285,826	2,594,867	3,269,060	1,102,180	120,298	16,342	4,163

						Percentage of Total by Speed Bin																		
Number of Sample	Direction	Posted Speed	Month	Days of Data	Observed Vehicles	0-5 MPH	5-10 MPH	10-15 MPH	15-20 MPH	20-25 MPH	25-30 MPH	30-35 MPH	35-40 MPH	40-45 MPH	45-50 MPH	50-55 MPH	55-60 MPH	60-65 MPH	65-70 MPH	70-75 MPH	75-80 MPH	80-85 MPH	85-90 MPH	90-95 MPH
1	NB	70	Jul	31	1,532,845	0.0%	0.0%	0.0%	0.0%	0.0%	0.0%	0.0%	0.0%	0.0%	0.1%	0.6%	3.2%	14.8%	29.8%	37.0%	12.8%	1.4%	0.2%	0.1%
2	SB	70	Jul	31	1,537,521	0.0%	0.0%	0.0%	0.0%	0.0%	0.0%	0.0%	0.0%	0.1%	0.2%	0.9%	4.9%	14.2%	28.7%	37.1%	12.1%	1.4%	0.2%	0.0%
3	NB	70	Aug	30	1,494,520	0.0%	0.0%	0.0%	0.0%	0.0%	0.0%	0.0%	0.0%	0.0%	0.1%	0.6%	3.2%	14.8%	29.8%	36.8%	13.0%	1.4%	0.2%	0.0%
4	SB	70	Aug	30	1,517,901	0.0%	0.0%	0.0%	0.0%	0.0%	0.0%	0.0%	0.0%	0.0%	0.1%	0.9%	5.0%	14.5%	29.4%	36.9%	11.6%	1.3%	0.2%	0.0%
5	NB	70	Sep	30	1,373,795	0.0%	0.0%	0.0%	0.0%	0.0%	0.0%	0.0%	0.1%	0.0%	0.1%	0.6%	3.0%	14.2%	28.8%	37.4%	13.9%	1.5%	0.2%	0.1%
6	SB	70	Sep	30	1,385,557	0.0%	0.0%	0.0%	0.0%	0.0%	0.0%	0.0%	0.0%	0.0%	0.1%	0.8%	5.1%	14.8%	29.6%	36.6%	11.4%	1.2%	0.2%	0.0%
All Samples:					8,842,139	0.0%	0.0%	0.0%	0.0%	0.0%	0.0%	0.0%	0.0%	0.0%	0.1%	0.7%	4.1%	14.5%	29.3%	37.0%	12.5%	1.4%	0.2%	0.0%

Number of Sample	Direction	Posted Speed	Month	Days of Data	Average Speed	Percent >= 5 MPH Over Limit	Percent >= 10 MPH Over Limit	>=5 MPH Over Limit Peak Hour	>=10 MPH Over Limit Peak Hour	85th Percentile Speed
1	NB	70	Jul	31	70	14.4%	1.6%	1800 - 1900	1800 - 1900	75
2	SB	70	Jul	31	69	13.7%	1.6%	1700 - 1800	1900 - 2000	75
3	NB	70	Aug	30	70	14.6%	1.6%	1800 - 1900	1900 - 2000	75
4	SB	70	Aug	30	69	13.1%	1.5%	1700 - 1800	1900 - 2000	75
5	NB	70	Sep	30	70	15.7%	1.8%	1600 - 1700	1800 - 1900	75
6	SB	70	Sep	30	69	12.9%	1.4%	1600 - 1700	1700 - 1800	75
NB Summary:					70	14.9%	1.7%			
SB Summary:					69	13.2%	1.5%			

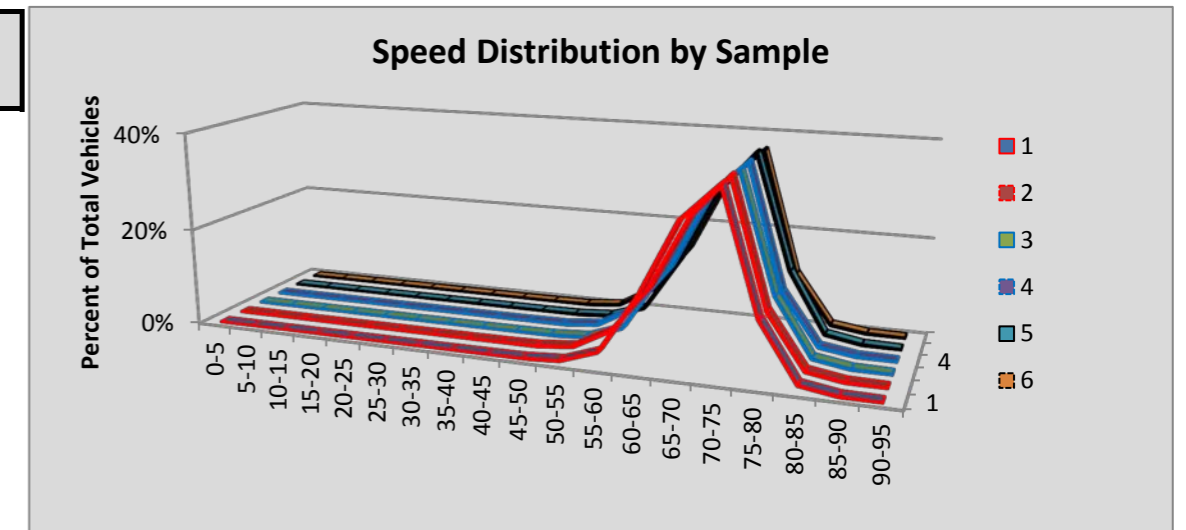

Site R0031 Olympia/Mud Bay N: SR 101 Ramps MP 361.37

						Volumes by Speed Bin																		
Number of Sample	Direction	Posted Speed	Month	Days of Data	Observed Vehicles	0-5 MPH	5-10 MPH	10-15 MPH	15-20 MPH	20-25 MPH	25-30 MPH	30-35 MPH	35-40 MPH	40-45 MPH	45-50 MPH	50-55 MPH	55-60 MPH	60-65 MPH	65-70 MPH	70-75 MPH	75-80 MPH	80-85 MPH	85-90 MPH	90-95 MPH
1	NB	60	Jul	31	530,089	30	63	5	4	92	1,367	14,497	71,742	176,296	181,140	69,749	12,897	1,912	268	22	4	1	0	0
2	SB	60	Jul	31	525,353	77	118	19	6	10	94	984	7,835	40,860	101,789	163,425	137,132	57,984	12,861	1,703	245	149	45	17
3	NB	60	Aug	31	528,325	32	55	18	17	51	1,269	15,152	74,340	178,151	176,259	68,306	12,604	1,810	227	30	2	1	1	0
4	SB	60	Aug	31	516,939	74	120	29	26	82	333	1,669	8,427	39,360	97,863	159,415	135,761	58,664	12,950	1,694	250	137	54	31
5	NB	60	Sep	30	486,727	18	52	7	3	33	887	13,221	65,721	161,098	163,982	67,527	12,244	1,680	237	15	2	0	0	0
6	SB	60	Sep	30	479,467	60	118	24	3	3	49	506	4,013	23,840	75,192	149,511	141,799	67,595	14,678	1,667	244	108	38	19
All Samples:					3,066,900	291	526	102	59	271	3,999	46,029	232,078	619,605	796,225	677,933	452,437	189,645	41,221	5,131	747	396	138	67

						Percentage of Total by Speed Bin																		
Number of Sample	Direction	Posted Speed	Month	Days of Data	Observed Vehicles	0-5 MPH	5-10 MPH	10-15 MPH	15-20 MPH	20-25 MPH	25-30 MPH	30-35 MPH	35-40 MPH	40-45 MPH	45-50 MPH	50-55 MPH	55-60 MPH	60-65 MPH	65-70 MPH	70-75 MPH	75-80 MPH	80-85 MPH	85-90 MPH	90-95 MPH
1	NB	60	Jul	31	530,089	0.0%	0.0%	0.0%	0.0%	0.0%	0.3%	2.7%	13.5%	33.3%	34.2%	13.2%	2.4%	0.4%	0.1%	0.0%	0.0%	0.0%	0.0%	0.0%
2	SB	60	Jul	31	525,353	0.0%	0.0%	0.0%	0.0%	0.0%	0.0%	0.2%	1.5%	7.8%	19.4%	31.1%	26.1%	11.0%	2.4%	0.3%	0.0%	0.0%	0.0%	0.0%
3	NB	60	Aug	31	528,325	0.0%	0.0%	0.0%	0.0%	0.0%	0.2%	2.9%	14.1%	33.7%	33.4%	12.9%	2.4%	0.3%	0.0%	0.0%	0.0%	0.0%	0.0%	0.0%
4	SB	60	Aug	31	516,939	0.0%	0.0%	0.0%	0.0%	0.0%	0.1%	0.3%	1.6%	7.6%	18.9%	30.8%	26.3%	11.3%	2.5%	0.3%	0.0%	0.0%	0.0%	0.0%
5	NB	60	Sep	30	486,727	0.0%	0.0%	0.0%	0.0%	0.0%	0.2%	2.7%	13.5%	33.1%	33.7%	13.9%	2.5%	0.3%	0.0%	0.0%	0.0%	0.0%	0.0%	0.0%
6	SB	60	Sep	30	479,467	0.0%	0.0%	0.0%	0.0%	0.0%	0.0%	0.1%	0.8%	5.0%	15.7%	31.2%	29.6%	14.1%	3.1%	0.3%	0.1%	0.0%	0.0%	0.0%
All Samples:					3,066,900	0.0%	0.0%	0.0%	0.0%	0.0%	0.1%	1.5%	7.6%	20.2%	26.0%	22.1%	14.8%	6.2%	1.3%	0.2%	0.0%	0.0%	0.0%	0.0%

Number of Sample	Direction	Posted Speed	Month	Days of Data	Average Speed	Percent >= 5 MPH Over Limit	Percent >= 10 MPH Over Limit	>=5 MPH Over Limit Peak Hour	>=10 MPH Over Limit Peak Hour	85th Percentile Speed
1	NB	60	Jul	31	45	0.1%	0.0%	0400 - 0500	2000 - 2100	50
2	SB	60	Jul	31	53	2.9%	0.4%	0600 - 0700	0600 - 0700	60
3	NB	60	Aug	31	45	0.0%	0.0%	0400 - 0500	0600 - 0700	50
4	SB	60	Aug	31	53	2.9%	0.4%	0600 - 0700	0600 - 0700	60
5	NB	60	Sep	30	45	0.1%	0.0%	0400 - 0500	1900 - 2000	51
6	SB	60	Sep	30	55	3.5%	0.4%	0600 - 0700	0600 - 0700	61
NB Summary:					45	0.1%	0.0%			
SB Summary:					54	3.1%	0.4%			

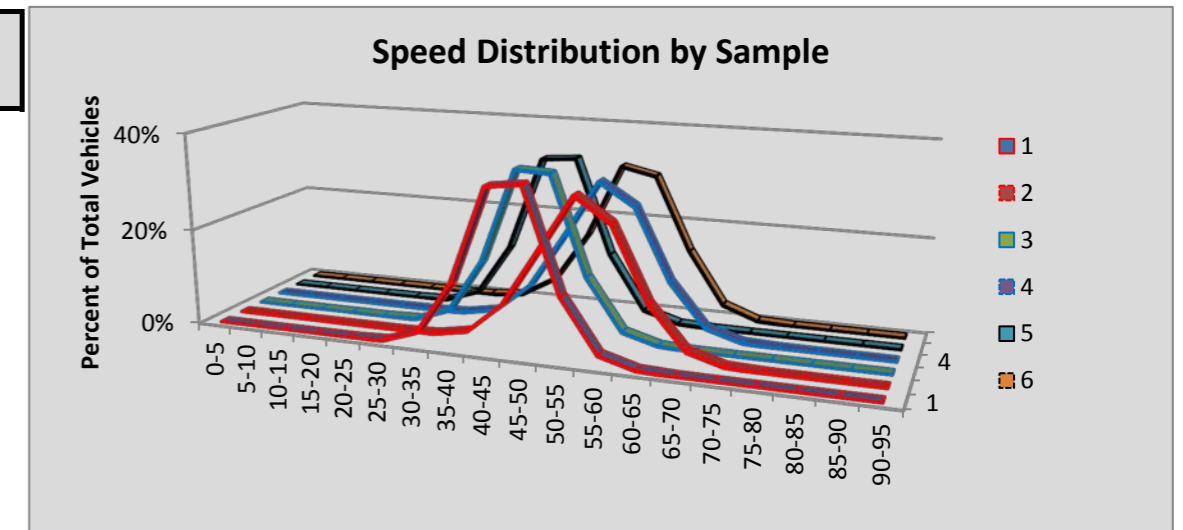

Site R0033 Olympia/Mud Bay E: SR 101 MP 361.81

						Volumes by Speed Bin																		
Number of Sample	Direction	Posted Speed	Month	Days of Data	Observed Vehicles	0-5 MPH	5-10 MPH	10-15 MPH	15-20 MPH	20-25 MPH	25-30 MPH	30-35 MPH	35-40 MPH	40-45 MPH	45-50 MPH	50-55 MPH	55-60 MPH	60-65 MPH	65-70 MPH	70-75 MPH	75-80 MPH	80-85 MPH	85-90 MPH	90-95 MPH
1	EB	60	Jul	22	612,315	219	312	93	41	35	50	80	89	217	974	8,605	80,925	273,578	193,539	45,439	6,662	1,167	232	58
2	WB	60	Jul	22	613,597	118	293	193	198	331	519	613	1,128	3,482	11,230	47,987	183,537	259,792	85,139	15,930	2,309	571	167	60
3	EB	60	Aug	31	857,957	309	444	108	32	9	8	28	95	274	1,506	12,906	117,272	392,780	250,497	70,144	9,430	1,719	307	89
4	WB	60	Aug	31	840,297	233	579	461	601	855	1,116	1,455	2,567	5,636	16,023	63,922	240,310	357,235	120,362	24,607	3,266	820	179	70
5	EB	60	Sep	30	766,927	256	389	93	18	6	4	15	65	179	1,050	10,391	102,062	356,846	227,074	58,222	8,431	1,488	276	62
6	WB	60	Sep	30	757,602	167	323	249	355	447	632	702	1,261	3,023	10,333	49,436	208,040	335,169	117,672	25,253	3,416	852	200	72
All Samples:					4,448,695	1,302	2,340	1,197	1,245	1,683	2,329	2,893	5,205	12,811	41,116	193,247	932,146	1,975,400	994,283	239,595	33,514	6,617	1,361	411

						Percentage of Total by Speed Bin																		
Number of Sample	Direction	Posted Speed	Month	Days of Data	Observed Vehicles	0-5 MPH	5-10 MPH	10-15 MPH	15-20 MPH	20-25 MPH	25-30 MPH	30-35 MPH	35-40 MPH	40-45 MPH	45-50 MPH	50-55 MPH	55-60 MPH	60-65 MPH	65-70 MPH	70-75 MPH	75-80 MPH	80-85 MPH	85-90 MPH	90-95 MPH
1	EB	60	Jul	22	612,315	0.0%	0.1%	0.0%	0.0%	0.0%	0.0%	0.0%	0.0%	0.0%	0.2%	1.4%	13.2%	44.7%	31.6%	7.4%	1.1%	0.2%	0.0%	0.0%
2	WB	60	Jul	22	613,597	0.0%	0.0%	0.0%	0.0%	0.1%	0.1%	0.1%	0.2%	0.6%	1.8%	7.8%	29.9%	42.3%	13.9%	2.6%	0.4%	0.1%	0.0%	0.0%
3	EB	60	Aug	31	857,957	0.0%	0.1%	0.0%	0.0%	0.0%	0.0%	0.0%	0.0%	0.0%	0.2%	1.5%	13.7%	45.8%	29.2%	8.2%	1.1%	0.2%	0.0%	0.0%
4	WB	60	Aug	31	840,297	0.0%	0.1%	0.1%	0.1%	0.1%	0.1%	0.2%	0.3%	0.7%	1.9%	7.6%	28.6%	42.5%	14.3%	2.9%	0.4%	0.1%	0.0%	0.0%
5	EB	60	Sep	30	766,927	0.0%	0.1%	0.0%	0.0%	0.0%	0.0%	0.0%	0.0%	0.0%	0.1%	1.4%	13.3%	46.5%	29.6%	7.6%	1.1%	0.2%	0.0%	0.0%
6	WB	60	Sep	30	757,602	0.0%	0.0%	0.0%	0.0%	0.1%	0.1%	0.1%	0.2%	0.4%	1.4%	6.5%	27.5%	44.2%	15.5%	3.3%	0.5%	0.1%	0.0%	0.0%
All Samples:					4,448,695	0.0%	0.1%	0.0%	0.0%	0.0%	0.1%	0.1%	0.1%	0.3%	0.9%	4.3%	21.0%	44.4%	22.3%	5.4%	0.8%	0.1%	0.0%	0.0%

Number of Sample	Direction	Posted Speed	Month	Days of Data	Average Speed	Percent >= 5 MPH Over Limit	Percent >= 10 MPH Over Limit	>=5 MPH Over Limit Peak Hour	>=10 MPH Over Limit Peak Hour	85th Percentile Speed
1	EB	60	Jul	22	64	40.4%	8.7%	0700 - 0800	1600 - 1700	69
2	WB	60	Jul	22	61	17.0%	3.1%	1600 - 1700	1800 - 1900	66
3	EB	60	Aug	31	64	38.7%	9.5%	0700 - 0800	1600 - 1700	69
4	WB	60	Aug	31	61	17.8%	3.4%	1600 - 1700	1800 - 1900	66
5	EB	60	Sep	30	64	38.5%	8.9%	0700 - 0800	1700 - 1800	69
6	WB	60	Sep	30	61	19.5%	3.9%	1600 - 1700	1800 - 1900	66
EB Summary:					64	39.1%	9.1%			
WB Summary:					61	18.1%	3.5%			

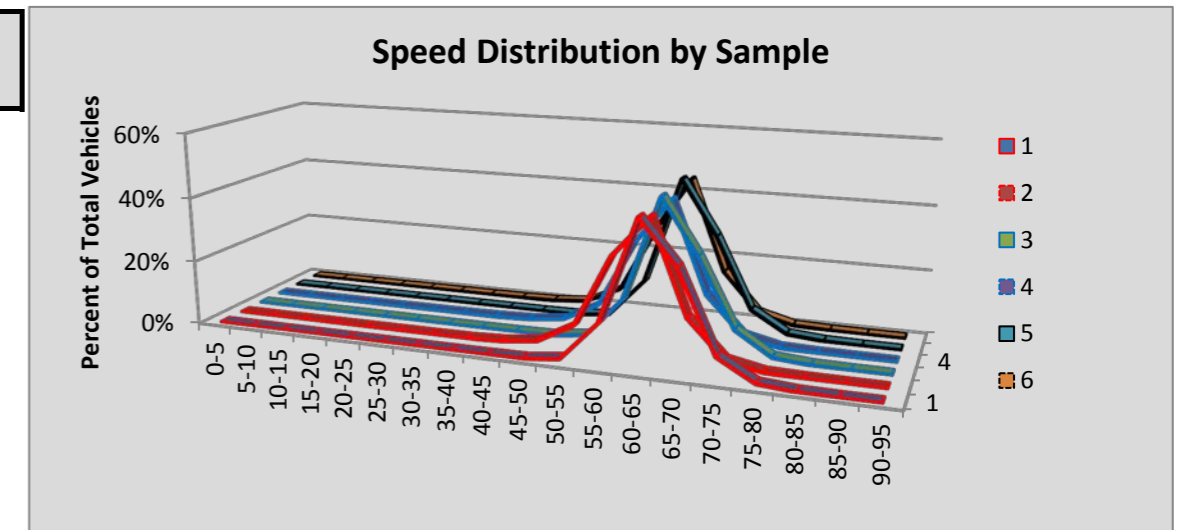

Site R0037 Olympia/Mud Bay W: SR 8 MP 20.67

						Volumes by Speed Bin																		
Number of Sample	Direction	Posted Speed	Month	Days of Data	Observed Vehicles	0-5 MPH	5-10 MPH	10-15 MPH	15-20 MPH	20-25 MPH	25-30 MPH	30-35 MPH	35-40 MPH	40-45 MPH	45-50 MPH	50-55 MPH	55-60 MPH	60-65 MPH	65-70 MPH	70-75 MPH	75-80 MPH	80-85 MPH	85-90 MPH	90-95 MPH
1	EB	60	Jul	31	337,152	39	56	21	6	4	0	1	9	30	146	1,195	15,245	104,427	167,006	40,303	7,460	966	197	41
2	WB	60	Jul	31	333,739	69	124	28	12	24	19	69	248	1,309	5,802	24,610	84,597	144,544	65,799	5,544	770	122	34	15
3	EB	60	Aug	31	334,905	36	64	23	1	1	0	4	18	53	270	1,433	15,780	102,676	165,237	40,499	7,651	954	173	32
4	WB	60	Aug	31	321,267	56	185	206	78	28	54	93	353	1,432	6,029	23,122	79,240	136,413	67,351	5,753	689	118	47	20
5	EB	60																						
6	WB	60	Sep	12	120,058	28	32	17	3	8	2	24	88	459	1,927	7,946	29,280	52,369	25,419	2,138	246	49	16	7
All Samples:					1,447,121	228	461	295	100	65	75	191	716	3,283	14,174	58,306	224,142	540,429	490,812	94,237	16,816	2,209	467	115

						Percentage of Total by Speed Bin																		
Number of Sample	Direction	Posted Speed	Month	Days of Data	Observed Vehicles	0-5 MPH	5-10 MPH	10-15 MPH	15-20 MPH	20-25 MPH	25-30 MPH	30-35 MPH	35-40 MPH	40-45 MPH	45-50 MPH	50-55 MPH	55-60 MPH	60-65 MPH	65-70 MPH	70-75 MPH	75-80 MPH	80-85 MPH	85-90 MPH	90-95 MPH
1	EB	60	Jul	31	337,152	0.0%	0.0%	0.0%	0.0%	0.0%	0.0%	0.0%	0.0%	0.0%	0.0%	0.4%	4.5%	31.0%	49.5%	12.0%	2.2%	0.3%	0.1%	0.0%
2	WB	60	Jul	31	333,739	0.0%	0.0%	0.0%	0.0%	0.0%	0.0%	0.0%	0.1%	0.4%	1.7%	7.4%	25.3%	43.3%	19.7%	1.7%	0.2%	0.0%	0.0%	0.0%
3	EB	60	Aug	31	334,905	0.0%	0.0%	0.0%	0.0%	0.0%	0.0%	0.0%	0.0%	0.0%	0.1%	0.4%	4.7%	30.7%	49.3%	12.1%	2.3%	0.3%	0.1%	0.0%
4	WB	60	Aug	31	321,267	0.0%	0.1%	0.1%	0.0%	0.0%	0.0%	0.0%	0.1%	0.4%	1.9%	7.2%	24.7%	42.5%	21.0%	1.8%	0.2%	0.0%	0.0%	0.0%
5	EB	60																						
6	WB	60	Sep	12	120,058	0.0%	0.0%	0.0%	0.0%	0.0%	0.0%	0.0%	0.1%	0.4%	1.6%	6.6%	24.4%	43.6%	21.2%	1.8%	0.2%	0.0%	0.0%	0.0%
All Samples:					1,447,121	0.0%	0.0%	0.0%	0.0%	0.0%	0.0%	0.0%	0.0%	0.2%	1.0%	4.0%	15.5%	37.3%	33.9%	6.5%	1.2%	0.2%	0.0%	0.0%

Number of Sample	Direction	Posted Speed	Month	Days of Data	Average Speed	Percent >= 5 MPH Over Limit	Percent >= 10 MPH Over Limit	>=5 MPH Over Limit Peak Hour	>=10 MPH Over Limit Peak Hour	85th Percentile Speed
1	EB	60	Jul	31	66	64.1%	14.5%	1300 - 1400	1700 - 1800	70
2	WB	60	Jul	31	61	21.7%	1.9%	1600 - 1700	1700 - 1800	67
3	EB	60	Aug	31	66	64.1%	14.7%	1200 - 1300	1600 - 1700	70
4	WB	60	Aug	31	61	23.0%	2.1%	1600 - 1700	1700 - 1800	67
5	EB	60								
6	WB	60	Sep	12	62	23.2%	2.0%	1600 - 1700	1700 - 1800	67
EB Summary:					66	64.1%	14.6%			
WB Summary:					61	22.5%	2.0%			

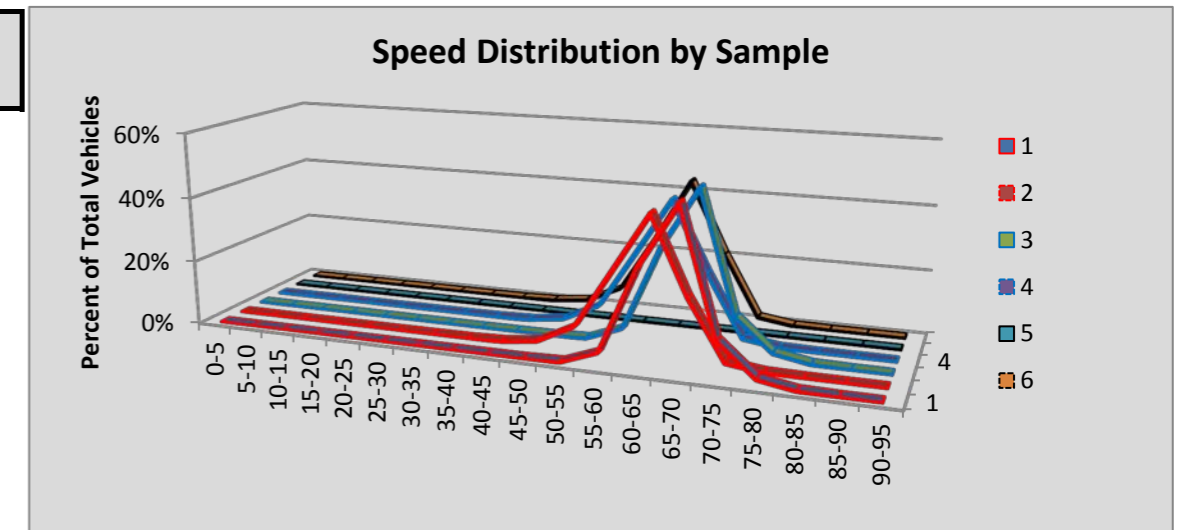

Site R008 Wallula: SR 12 MP 307.90

Number of Sample	Direction	Posted Speed	Month	Days of Data	Observed Vehicles	Volumes by Speed Bin																		
						0-5 MPH	5-10 MPH	10-15 MPH	15-20 MPH	20-25 MPH	25-30 MPH	30-35 MPH	35-40 MPH	40-45 MPH	45-50 MPH	50-55 MPH	55-60 MPH	60-65 MPH	65-70 MPH	70-75 MPH	75-80 MPH	80-85 MPH	85-90 MPH	90-95 MPH
1	EB	60	Jul	31	126,132	0	1	8	16	70	264	981	3,504	16,250	41,543	40,270	17,110	4,893	1,067	121	25	4	2	3
2	WB	60	Jul	31	126,107	3	14	20	24	93	258	858	4,039	22,187	39,956	32,082	18,427	6,869	1,205	55	9	6	2	0
3	EB	60	Aug	31	130,010	2	13	29	24	92	272	1,012	3,639	16,922	44,403	40,960	16,950	4,551	987	127	24	2	0	1
4	WB	60	Aug	31	129,438	3	5	11	19	71	141	674	3,378	20,348	41,353	34,012	20,409	7,673	1,261	62	11	3	3	1
5	EB	60	Sep	30	118,944	0	4	2	6	35	231	1,019	3,750	15,212	40,265	37,303	15,706	4,422	855	103	27	4	0	0
6	WB	60	Sep	30	118,488	0	4	1	7	28	102	567	3,430	18,991	38,337	30,421	18,534	6,848	1,126	83	7	1	1	0
All Samples:					749,119	8	41	71	96	389	1,268	5,111	21,740	109,910	245,857	215,048	107,136	35,256	6,501	551	103	20	8	5

Number of Sample	Direction	Posted Speed	Month	Days of Data	Observed Vehicles	Percentage of Total by Speed Bin																		
						0-5 MPH	5-10 MPH	10-15 MPH	15-20 MPH	20-25 MPH	25-30 MPH	30-35 MPH	35-40 MPH	40-45 MPH	45-50 MPH	50-55 MPH	55-60 MPH	60-65 MPH	65-70 MPH	70-75 MPH	75-80 MPH	80-85 MPH	85-90 MPH	90-95 MPH
1	EB	60	Jul	31	126,132	0.0%	0.0%	0.0%	0.0%	0.1%	0.2%	0.8%	2.8%	12.9%	32.9%	31.9%	13.6%	3.9%	0.8%	0.1%	0.0%	0.0%	0.0%	0.0%
2	WB	60	Jul	31	126,107	0.0%	0.0%	0.0%	0.0%	0.1%	0.2%	0.7%	3.2%	17.6%	31.7%	25.4%	14.6%	5.4%	1.0%	0.0%	0.0%	0.0%	0.0%	0.0%
3	EB	60	Aug	31	130,010	0.0%	0.0%	0.0%	0.0%	0.1%	0.2%	0.8%	2.8%	13.0%	34.2%	31.5%	13.0%	3.5%	0.8%	0.1%	0.0%	0.0%	0.0%	0.0%
4	WB	60	Aug	31	129,438	0.0%	0.0%	0.0%	0.0%	0.1%	0.1%	0.5%	2.6%	15.7%	31.9%	26.3%	15.8%	5.9%	1.0%	0.0%	0.0%	0.0%	0.0%	0.0%
5	EB	60	Sep	30	118,944	0.0%	0.0%	0.0%	0.0%	0.0%	0.2%	0.9%	3.2%	12.8%	33.9%	31.4%	13.2%	3.7%	0.7%	0.1%	0.0%	0.0%	0.0%	0.0%
6	WB	60	Sep	30	118,488	0.0%	0.0%	0.0%	0.0%	0.0%	0.1%	0.5%	2.9%	16.0%	32.4%	25.7%	15.6%	5.8%	1.0%	0.1%	0.0%	0.0%	0.0%	0.0%
All Samples:					749,119	0.0%	0.0%	0.0%	0.0%	0.1%	0.2%	0.7%	2.9%	14.7%	32.8%	28.7%	14.3%	4.7%	0.9%	0.1%	0.0%	0.0%	0.0%	0.0%

Number of Sample	Direction	Posted Speed	Month	Days of Data	Average Speed	Percent >= 5 MPH Over Limit	Percent >= 10 MPH Over Limit	>=5 MPH Over Limit Peak Hour	>=10 MPH Over Limit Peak Hour	85th Percentile Speed
1	EB	60	Jul	31	50	1.0%	0.1%	1700 - 1800	1200 - 1300	56
2	WB	60	Jul	31	50	1.0%	0.1%	1800 - 1900	0400 - 0500	57
3	EB	60	Aug	31	50	0.9%	0.1%	1800 - 1900	1900 - 2000	56
4	WB	60	Aug	31	50	1.0%	0.1%	1800 - 1900	0500 - 0600	57
5	EB	60	Sep	30	50	0.8%	0.1%	1800 - 1900	1500 - 1600	56
6	WB	60	Sep	30	50	1.0%	0.1%	1800 - 1900	0300 - 0400	57
EB Summary:					50	0.9%	0.1%			
WB Summary:					50	1.0%	0.1%			

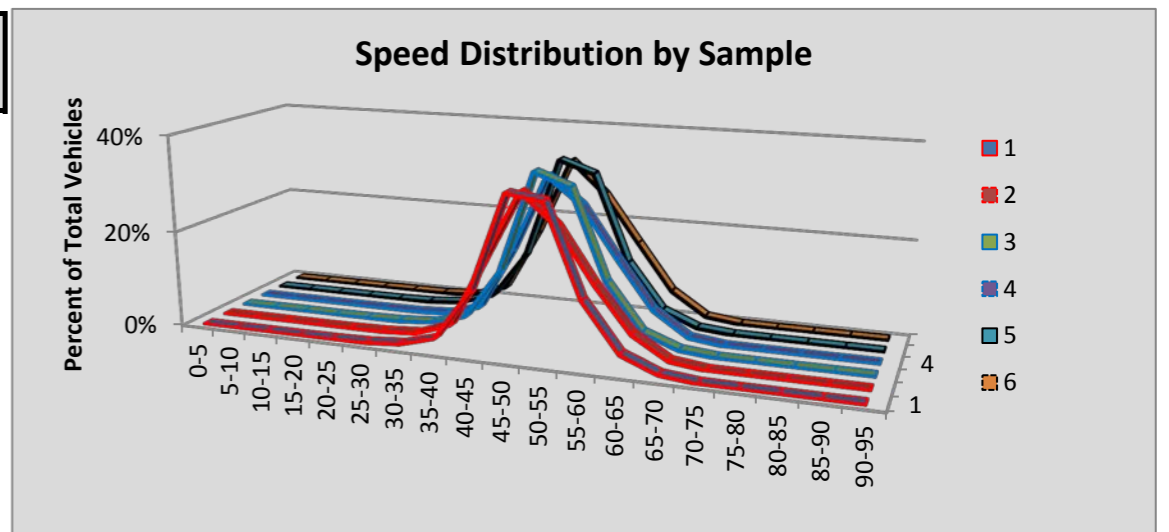

Site R014 Fishtrap: SR 90 MP 254.23

						Volumes by Speed Bin																		
Number of Sample	Direction	Posted Speed	Month	Days of Data	Observed Vehicles	0-5 MPH	5-10 MPH	10-15 MPH	15-20 MPH	20-25 MPH	25-30 MPH	30-35 MPH	35-40 MPH	40-45 MPH	45-50 MPH	50-55 MPH	55-60 MPH	60-65 MPH	65-70 MPH	70-75 MPH	75-80 MPH	80-85 MPH	85-90 MPH	90-95 MPH
1	EB	70	Jul	17	212,007	50	70	19	5	5	7	33	64	105	187	583	5,607	29,786	30,949	80,121	53,947	8,916	1,248	305
2	WB	70	Jul	17	210,064	22	32	12	6	3	2	0	3	28	107	580	7,751	30,031	36,481	80,233	47,649	6,128	892	104
3	EB	70	Aug	31	372,649	67	96	36	11	4	6	11	18	164	366	935	9,724	53,296	49,547	145,376	90,443	19,844	2,182	523
4	WB	70	Aug	31	382,037	42	67	29	6	2	2	6	19	26	182	1,166	14,138	53,550	65,469	147,180	86,564	11,843	1,496	250
5	EB	70	Sep	29	296,718	37	41	13	5	3	5	8	25	121	268	703	8,870	48,402	37,460	122,645	63,293	13,004	1,414	401
6	WB	70	Sep	29	297,587	24	51	12	4	3	2	3	4	22	150	934	12,176	48,046	50,436	113,928	62,354	8,196	1,019	223
All Samples:					1,771,062	242	357	121	37	20	24	61	133	466	1,260	4,901	58,266	263,111	270,342	689,483	404,250	67,931	8,251	1,806

						Percentage of Total by Speed Bin																		
Number of Sample	Direction	Posted Speed	Month	Days of Data	Observed Vehicles	0-5 MPH	5-10 MPH	10-15 MPH	15-20 MPH	20-25 MPH	25-30 MPH	30-35 MPH	35-40 MPH	40-45 MPH	45-50 MPH	50-55 MPH	55-60 MPH	60-65 MPH	65-70 MPH	70-75 MPH	75-80 MPH	80-85 MPH	85-90 MPH	90-95 MPH
1	EB	70	Jul	17	212,007	0.0%	0.0%	0.0%	0.0%	0.0%	0.0%	0.0%	0.0%	0.0%	0.1%	0.3%	2.6%	14.0%	14.6%	37.8%	25.4%	4.2%	0.6%	0.1%
2	WB	70	Jul	17	210,064	0.0%	0.0%	0.0%	0.0%	0.0%	0.0%	0.0%	0.0%	0.0%	0.1%	0.3%	3.7%	14.3%	17.4%	38.2%	22.7%	2.9%	0.4%	0.0%
3	EB	70	Aug	31	372,649	0.0%	0.0%	0.0%	0.0%	0.0%	0.0%	0.0%	0.0%	0.0%	0.1%	0.3%	2.6%	14.3%	13.3%	39.0%	24.3%	5.3%	0.6%	0.1%
4	WB	70	Aug	31	382,037	0.0%	0.0%	0.0%	0.0%	0.0%	0.0%	0.0%	0.0%	0.0%	0.0%	0.3%	3.7%	14.0%	17.1%	38.5%	22.7%	3.1%	0.4%	0.1%
5	EB	70	Sep	29	296,718	0.0%	0.0%	0.0%	0.0%	0.0%	0.0%	0.0%	0.0%	0.0%	0.1%	0.2%	3.0%	16.3%	12.6%	41.3%	21.3%	4.4%	0.5%	0.1%
6	WB	70	Sep	29	297,587	0.0%	0.0%	0.0%	0.0%	0.0%	0.0%	0.0%	0.0%	0.0%	0.1%	0.3%	4.1%	16.1%	16.9%	38.3%	21.0%	2.8%	0.3%	0.1%
All Samples:					1,771,062	0.0%	0.0%	0.0%	0.0%	0.0%	0.0%	0.0%	0.0%	0.0%	0.1%	0.3%	3.3%	14.9%	15.3%	38.9%	22.8%	3.8%	0.5%	0.1%

Number of Sample	Direction	Posted Speed	Month	Days of Data	Average Speed	Percent >= 5 MPH Over Limit	Percent >= 10 MPH Over Limit	>=5 MPH Over Limit Peak Hour	>=10 MPH Over Limit Peak Hour	85th Percentile Speed
1	EB	70	Jul	17	72	30.4%	4.9%	1700 - 1800	1700 - 1800	78
2	WB	70	Jul	17	71	26.1%	3.4%	1100 - 1200	1300 - 1400	77
3	EB	70	Aug	31	72	30.3%	6.1%	1400 - 1500	1400 - 1500	78
4	WB	70	Aug	31	71	26.2%	3.6%	1100 - 1200	1300 - 1400	77
5	EB	70	Sep	29	71	26.3%	5.0%	1600 - 1700	1700 - 1800	78
6	WB	70	Sep	29	71	24.1%	3.2%	1300 - 1400	1600 - 1700	77
EB Summary:					72	29.0%	5.4%			
WB Summary:					71	25.5%	3.4%			

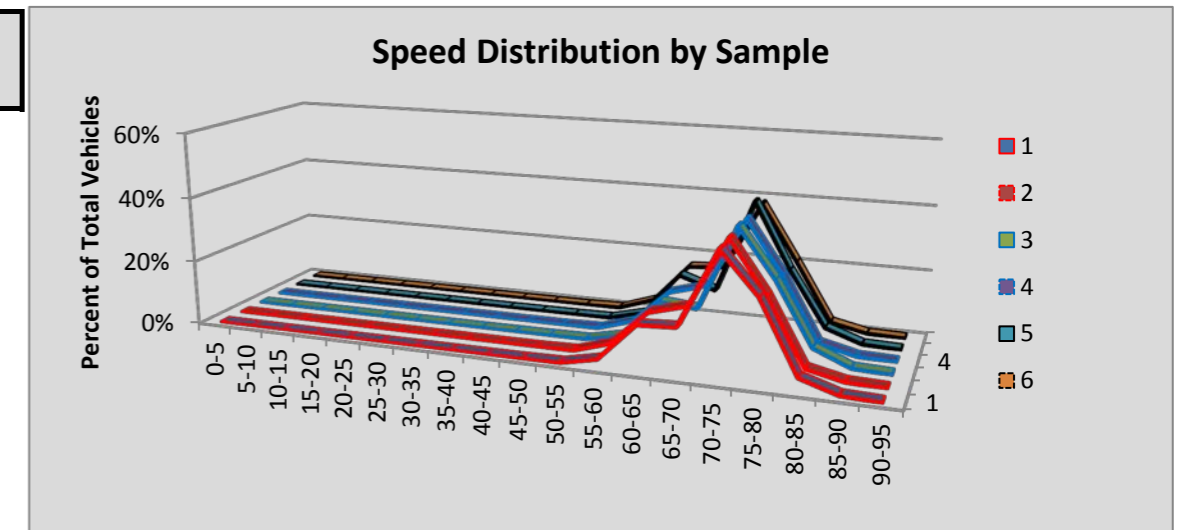

Site R019 Grand Mound: SR 5 MP 85.57

						Volumes by Speed Bin																		
Number of Sample	Direction	Posted Speed	Month	Days of Data	Observed Vehicles	0-5 MPH	5-10 MPH	10-15 MPH	15-20 MPH	20-25 MPH	25-30 MPH	30-35 MPH	35-40 MPH	40-45 MPH	45-50 MPH	50-55 MPH	55-60 MPH	60-65 MPH	65-70 MPH	70-75 MPH	75-80 MPH	80-85 MPH	85-90 MPH	90-95 MPH
1	NB	70	Jul	30	1,101,080	161	241	88	25	8	7	8	30	116	387	2,540	29,984	172,991	263,898	383,497	205,835	35,940	4,226	1,098
2	SB	70	Jul	30	1,089,734	214	1,244	5,835	8,878	6,547	4,026	2,643	2,441	2,523	2,773	5,009	32,203	156,718	215,315	347,274	239,838	51,085	3,931	1,237
3	NB	70	Aug	31	1,127,533	195	250	83	29	7	11	11	48	128	424	3,250	32,262	177,407	271,906	386,478	211,738	37,803	4,378	1,125
4	SB	70	Aug	31	1,109,712	264	2,430	11,350	22,544	18,097	10,539	6,671	4,554	4,197	4,326	7,365	34,547	153,070	211,874	332,697	230,156	50,269	3,607	1,155
5	NB	70	Sep	30	991,527	151	230	78	13	4	5	9	22	84	365	2,404	28,324	157,884	225,096	341,282	195,038	35,445	4,023	1,070
6	SB	70	Sep	30	981,495	173	339	867	2,382	1,746	919	451	262	399	930	3,453	30,314	148,486	201,784	319,533	218,316	46,561	3,469	1,111
All Samples:					6,401,081	1,158	4,734	18,301	33,871	26,409	15,507	9,793	7,357	7,447	9,205	24,021	187,634	966,556	1,389,873	2,110,761	1,300,921	257,103	23,634	6,796

						Percentage of Total by Speed Bin																		
Number of Sample	Direction	Posted Speed	Month	Days of Data	Observed Vehicles	0-5 MPH	5-10 MPH	10-15 MPH	15-20 MPH	20-25 MPH	25-30 MPH	30-35 MPH	35-40 MPH	40-45 MPH	45-50 MPH	50-55 MPH	55-60 MPH	60-65 MPH	65-70 MPH	70-75 MPH	75-80 MPH	80-85 MPH	85-90 MPH	90-95 MPH
1	NB	70	Jul	30	1,101,080	0.0%	0.0%	0.0%	0.0%	0.0%	0.0%	0.0%	0.0%	0.0%	0.0%	0.2%	2.7%	15.7%	24.0%	34.8%	18.7%	3.3%	0.4%	0.1%
2	SB	70	Jul	30	1,089,734	0.0%	0.1%	0.5%	0.8%	0.6%	0.4%	0.2%	0.2%	0.2%	0.3%	0.5%	3.0%	14.4%	19.8%	31.9%	22.0%	4.7%	0.4%	0.1%
3	NB	70	Aug	31	1,127,533	0.0%	0.0%	0.0%	0.0%	0.0%	0.0%	0.0%	0.0%	0.0%	0.0%	0.3%	2.9%	15.7%	24.1%	34.3%	18.8%	3.4%	0.4%	0.1%
4	SB	70	Aug	31	1,109,712	0.0%	0.2%	1.0%	2.0%	1.6%	0.9%	0.6%	0.4%	0.4%	0.4%	0.7%	3.1%	13.8%	19.1%	30.0%	20.7%	4.5%	0.3%	0.1%
5	NB	70	Sep	30	991,527	0.0%	0.0%	0.0%	0.0%	0.0%	0.0%	0.0%	0.0%	0.0%	0.0%	0.2%	2.9%	15.9%	22.7%	34.4%	19.7%	3.6%	0.4%	0.1%
6	SB	70	Sep	30	981,495	0.0%	0.0%	0.1%	0.2%	0.2%	0.1%	0.0%	0.0%	0.0%	0.1%	0.4%	3.1%	15.1%	20.6%	32.6%	22.2%	4.7%	0.4%	0.1%
All Samples:					6,401,081	0.0%	0.1%	0.3%	0.5%	0.4%	0.2%	0.2%	0.1%	0.1%	0.1%	0.4%	2.9%	15.1%	21.7%	33.0%	20.3%	4.0%	0.4%	0.1%

Number of Sample	Direction	Posted Speed	Month	Days of Data	Average Speed	Percent >= 5 MPH Over Limit	Percent >= 10 MPH Over Limit	>=5 MPH Over Limit Peak Hour	>=10 MPH Over Limit Peak Hour	85th Percentile Speed
1	NB	70	Jul	30	71	22.4%	3.7%	1700 - 1800	1800 - 1900	77
2	SB	70	Jul	30	70	27.2%	5.2%	1600 - 1700	1800 - 1900	78
3	NB	70	Aug	31	71	22.6%	3.8%	1700 - 1800	1800 - 1900	77
4	SB	70	Aug	31	67	25.7%	5.0%	1700 - 1800	1700 - 1800	78
5	NB	70	Sep	30	71	23.8%	4.1%	1600 - 1700	1700 - 1800	77
6	SB	70	Sep	30	71	27.5%	5.2%	1600 - 1700	1600 - 1700	78
NB Summary:					71	22.9%	3.9%			
SB Summary:					69	26.7%	5.1%			

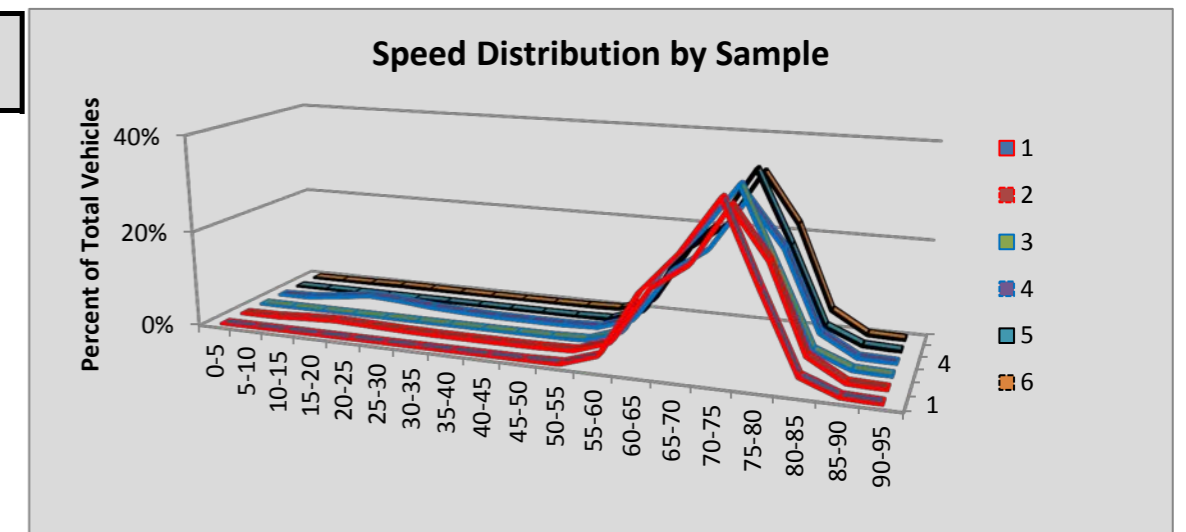

Site R020 Othello: SR 17 MP 30.37

						Volumes by Speed Bin																		
Number of Sample	Direction	Posted Speed	Month	Days of Data	Observed Vehicles	0-5 MPH	5-10 MPH	10-15 MPH	15-20 MPH	20-25 MPH	25-30 MPH	30-35 MPH	35-40 MPH	40-45 MPH	45-50 MPH	50-55 MPH	55-60 MPH	60-65 MPH	65-70 MPH	70-75 MPH	75-80 MPH	80-85 MPH	85-90 MPH	90-95 MPH
1	NB	60	Jul	30	105,333	3	8	14	33	77	118	265	710	1,528	2,646	6,402	21,079	54,192	14,504	3,127	462	126	27	12
2	SB	60	Jul	29	101,318	9	9	4	6	39	96	713	802	1,193	2,387	6,067	27,228	48,853	12,304	1,304	235	43	17	9
3	NB	60	Aug	31	109,524	2	5	27	41	65	151	356	790	2,012	2,718	5,780	20,915	56,947	15,596	3,460	487	136	24	12
4	SB	60	Aug	31	108,834	6	12	8	20	70	133	785	1,216	1,472	2,540	5,402	25,103	52,983	16,948	1,739	314	61	18	4
5	NB	60	Sep	29	103,144	0	2	13	10	40	72	377	1,015	2,129	3,198	6,826	24,292	47,409	15,163	2,087	390	83	28	10
6	SB	60	Sep	29	102,121	3	3	3	8	18	120	842	1,243	1,433	2,416	4,698	17,549	52,701	18,440	2,163	377	73	24	7
All Samples:					630,274	23	39	69	118	309	690	3,338	5,776	9,767	15,905	35,175	136,166	313,085	92,955	13,880	2,265	522	138	54

						Percentage of Total by Speed Bin																		
Number of Sample	Direction	Posted Speed	Month	Days of Data	Observed Vehicles	0-5 MPH	5-10 MPH	10-15 MPH	15-20 MPH	20-25 MPH	25-30 MPH	30-35 MPH	35-40 MPH	40-45 MPH	45-50 MPH	50-55 MPH	55-60 MPH	60-65 MPH	65-70 MPH	70-75 MPH	75-80 MPH	80-85 MPH	85-90 MPH	90-95 MPH
1	NB	60	Jul	30	105,333	0.0%	0.0%	0.0%	0.0%	0.1%	0.1%	0.3%	0.7%	1.5%	2.5%	6.1%	20.0%	51.4%	13.8%	3.0%	0.4%	0.1%	0.0%	0.0%
2	SB	60	Jul	29	101,318	0.0%	0.0%	0.0%	0.0%	0.0%	0.1%	0.7%	0.8%	1.2%	2.4%	6.0%	26.9%	48.2%	12.1%	1.3%	0.2%	0.0%	0.0%	0.0%
3	NB	60	Aug	31	109,524	0.0%	0.0%	0.0%	0.0%	0.1%	0.1%	0.3%	0.7%	1.8%	2.5%	5.3%	19.1%	52.0%	14.2%	3.2%	0.4%	0.1%	0.0%	0.0%
4	SB	60	Aug	31	108,834	0.0%	0.0%	0.0%	0.0%	0.1%	0.1%	0.7%	1.1%	1.4%	2.3%	5.0%	23.1%	48.7%	15.6%	1.6%	0.3%	0.1%	0.0%	0.0%
5	NB	60	Sep	29	103,144	0.0%	0.0%	0.0%	0.0%	0.0%	0.1%	0.4%	1.0%	2.1%	3.1%	6.6%	23.6%	46.0%	14.7%	2.0%	0.4%	0.1%	0.0%	0.0%
6	SB	60	Sep	29	102,121	0.0%	0.0%	0.0%	0.0%	0.0%	0.1%	0.8%	1.2%	1.4%	2.4%	4.6%	17.2%	51.6%	18.1%	2.1%	0.4%	0.1%	0.0%	0.0%
All Samples:					630,274	0.0%	0.0%	0.0%	0.0%	0.0%	0.1%	0.5%	0.9%	1.5%	2.5%	5.6%	21.6%	49.7%	14.7%	2.2%	0.4%	0.1%	0.0%	0.0%

Number of Sample	Direction	Posted Speed	Month	Days of Data	Average Speed	Percent >= 5 MPH Over Limit	Percent >= 10 MPH Over Limit	>=5 MPH Over Limit Peak Hour	>=10 MPH Over Limit Peak Hour	85th Percentile Speed
1	NB	60	Jul	30	61	17.3%	3.6%	1600 - 1700	1600 - 1700	66
2	SB	60	Jul	29	60	13.7%	1.6%	1700 - 1800	0800 - 0900	65
3	NB	60	Aug	31	61	18.0%	3.8%	1700 - 1800	1800 - 1900	66
4	SB	60	Aug	31	61	17.5%	2.0%	1700 - 1800	0700 - 0800	66
5	NB	60	Sep	29	60	17.2%	2.5%	1700 - 1800	1700 - 1800	66
6	SB	60	Sep	29	61	20.6%	2.6%	0700 - 0800	0800 - 0900	67
NB Summary:					61	17.5%	3.3%			
SB Summary:					61	17.3%	2.0%			

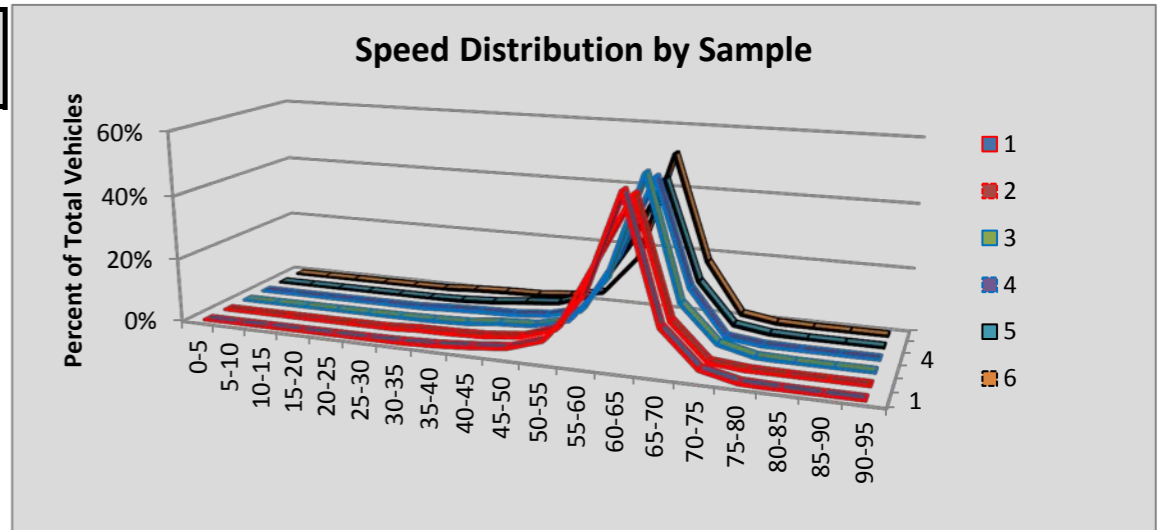

Site R021Spokane/ Division St: SR 2 MP 289.79

						Volumes by Speed Bin																		
Number of Sample	Direction	Posted Speed	Month	Days of Data	Observed Vehicles	0-5 MPH	5-10 MPH	10-15 MPH	15-20 MPH	20-25 MPH	25-30 MPH	30-35 MPH	35-40 MPH	40-45 MPH	45-50 MPH	50-55 MPH	55-60 MPH	60-65 MPH	65-70 MPH	70-75 MPH	75-80 MPH	80-85 MPH	85-90 MPH	90-95 MPH
1	EB	35	Jul	31	636,954	229	580	1,628	1,727	12,165	85,461	268,599	208,963	50,227	6,070	958	213	81	29	13	7	4	0	0
2	WB	35	Jul	31	619,363	324	762	3,074	6,317	14,216	83,082	276,088	193,433	36,288	4,870	666	155	53	21	9	4	0	0	1
3	EB	35	Aug	31	627,031	225	597	1,674	1,693	11,872	84,652	264,866	206,856	47,707	5,638	912	192	76	39	17	6	4	4	1
4	WB	35	Aug	31	615,858	121	403	2,804	5,887	12,683	78,820	278,940	193,226	37,273	4,785	660	161	41	25	11	12	2	3	1
5	EB	35	Sep	29	594,811	253	557	1,736	2,338	15,274	96,150	253,174	181,497	38,249	4,602	697	178	61	21	11	7	4	1	1
6	WB	35	Sep	29	583,440	189	661	3,123	6,356	15,067	85,009	268,932	168,650	31,038	3,656	542	121	49	21	11	5	3	3	4
All Samples:					3,677,457	1,341	3,560	14,039	24,318	81,277	513,174	1,610,599	1,152,625	240,782	29,621	4,435	1,020	361	156	72	41	17	11	8

						Percentage of Total by Speed Bin																		
Number of Sample	Direction	Posted Speed	Month	Days of Data	Observed Vehicles	0-5 MPH	5-10 MPH	10-15 MPH	15-20 MPH	20-25 MPH	25-30 MPH	30-35 MPH	35-40 MPH	40-45 MPH	45-50 MPH	50-55 MPH	55-60 MPH	60-65 MPH	65-70 MPH	70-75 MPH	75-80 MPH	80-85 MPH	85-90 MPH	90-95 MPH
1	EB	35	Jul	31	636,954	0.0%	0.1%	0.3%	0.3%	1.9%	13.4%	42.2%	32.8%	7.9%	1.0%	0.2%	0.0%	0.0%	0.0%	0.0%	0.0%	0.0%	0.0%	0.0%
2	WB	35	Jul	31	619,363	0.1%	0.1%	0.5%	1.0%	2.3%	13.4%	44.6%	31.2%	5.9%	0.8%	0.1%	0.0%	0.0%	0.0%	0.0%	0.0%	0.0%	0.0%	0.0%
3	EB	35	Aug	31	627,031	0.0%	0.1%	0.3%	0.3%	1.9%	13.5%	42.2%	33.0%	7.6%	0.9%	0.1%	0.0%	0.0%	0.0%	0.0%	0.0%	0.0%	0.0%	0.0%
4	WB	35	Aug	31	615,858	0.0%	0.1%	0.5%	1.0%	2.1%	12.8%	45.3%	31.4%	6.1%	0.8%	0.1%	0.0%	0.0%	0.0%	0.0%	0.0%	0.0%	0.0%	0.0%
5	EB	35	Sep	29	594,811	0.0%	0.1%	0.3%	0.4%	2.6%	16.2%	42.6%	30.5%	6.4%	0.8%	0.1%	0.0%	0.0%	0.0%	0.0%	0.0%	0.0%	0.0%	0.0%
6	WB	35	Sep	29	583,440	0.0%	0.1%	0.5%	1.1%	2.6%	14.6%	46.1%	28.9%	5.3%	0.6%	0.1%	0.0%	0.0%	0.0%	0.0%	0.0%	0.0%	0.0%	0.0%
All Samples:					3,677,457	0.0%	0.1%	0.4%	0.7%	2.2%	14.0%	43.8%	31.3%	6.5%	0.8%	0.1%	0.0%	0.0%	0.0%	0.0%	0.0%	0.0%	0.0%	0.0%

Number of Sample	Direction	Posted Speed	Month	Days of Data	Average Speed	Percent >= 5 MPH Over Limit	Percent >= 10 MPH Over Limit	>=5 MPH Over Limit Peak Hour	>=10 MPH Over Limit Peak Hour	85th Percentile Speed
1	EB	35	Jul	31	34	9.0%	1.2%	1800 - 1900	0700 - 0800	39
2	WB	35	Jul	31	34	6.8%	0.9%	0700 - 0800	0500 - 0600	39
3	EB	35	Aug	31	34	8.7%	1.1%	1800 - 1900	0700 - 0800	39
4	WB	35	Aug	31	34	7.0%	0.9%	0700 - 0800	0800 - 0900	39
5	EB	35	Sep	29	34	7.4%	0.9%	1800 - 1900	0700 - 0800	39
6	WB	35	Sep	29	33	6.1%	0.8%	0800 - 0900	0800 - 0900	38
EB Summary:					34	8.4%	1.1%			
WB Summary:					34	6.6%	0.9%			

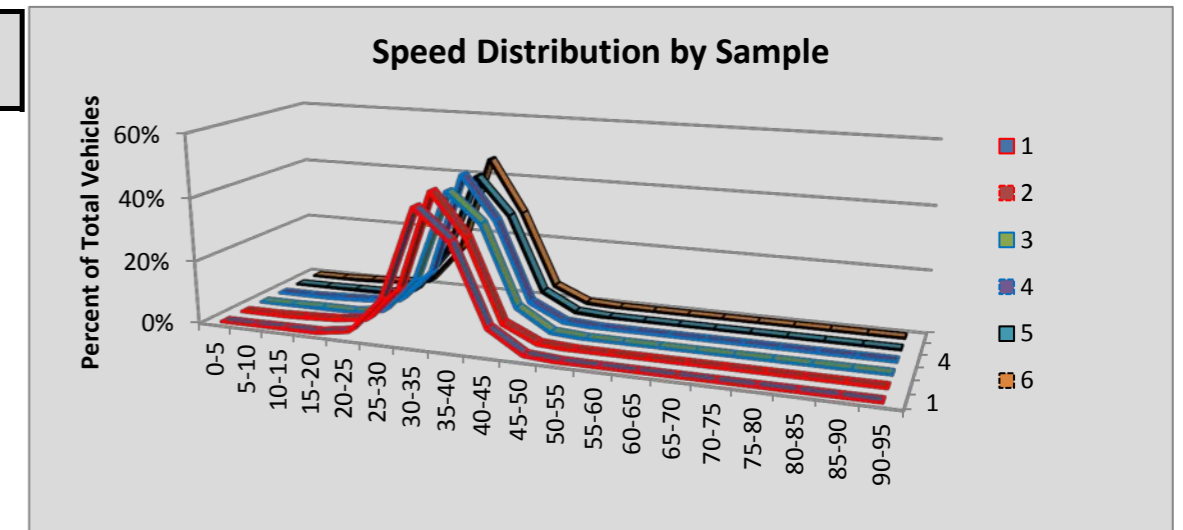

Site R023 Discovery Bay: SR 101 MP 281.15

						Volumes by Speed Bin																		
Number of Sample	Direction	Posted Speed	Month	Days of Data	Observed Vehicles	0-5 MPH	5-10 MPH	10-15 MPH	15-20 MPH	20-25 MPH	25-30 MPH	30-35 MPH	35-40 MPH	40-45 MPH	45-50 MPH	50-55 MPH	55-60 MPH	60-65 MPH	65-70 MPH	70-75 MPH	75-80 MPH	80-85 MPH	85-90 MPH	90-95 MPH
1	NB	55	Jul	31	244,203	20	24	38	72	117	131	328	847	4,628	23,926	84,928	107,662	19,839	1,439	148	37	13	1	5
2	SB	55	Jul	31	239,108	36	48	9	35	133	136	176	485	2,851	21,342	89,141	108,297	14,787	1,381	180	44	19	4	4
3	NB	55	Aug	31	237,785	16	24	45	69	85	135	263	831	4,300	21,807	80,024	108,290	20,036	1,630	162	45	12	8	3
4	SB	55	Aug	31	238,543	40	73	13	30	111	146	147	551	3,101	22,856	90,580	105,599	13,663	1,368	202	39	14	6	4
5	NB	55	Sep	30	199,446	8	12	34	75	131	157	274	654	3,477	18,958	68,372	90,307	15,620	1,210	114	26	11	3	3
6	SB	55	Sep	30	199,100	30	34	5	32	89	98	112	375	2,236	16,597	73,091	93,041	11,952	1,162	173	44	18	2	9
All Samples:					1,358,185	150	215	144	313	666	803	1,300	3,743	20,593	125,486	486,136	613,196	95,897	8,190	979	235	87	24	28

						Percentage of Total by Speed Bin																		
Number of Sample	Direction	Posted Speed	Month	Days of Data	Observed Vehicles	0-5 MPH	5-10 MPH	10-15 MPH	15-20 MPH	20-25 MPH	25-30 MPH	30-35 MPH	35-40 MPH	40-45 MPH	45-50 MPH	50-55 MPH	55-60 MPH	60-65 MPH	65-70 MPH	70-75 MPH	75-80 MPH	80-85 MPH	85-90 MPH	90-95 MPH
1	NB	55	Jul	31	244,203	0.0%	0.0%	0.0%	0.0%	0.0%	0.1%	0.1%	0.3%	1.9%	9.8%	34.8%	44.1%	8.1%	0.6%	0.1%	0.0%	0.0%	0.0%	0.0%
2	SB	55	Jul	31	239,108	0.0%	0.0%	0.0%	0.0%	0.1%	0.1%	0.1%	0.2%	1.2%	8.9%	37.3%	45.3%	6.2%	0.6%	0.1%	0.0%	0.0%	0.0%	0.0%
3	NB	55	Aug	31	237,785	0.0%	0.0%	0.0%	0.0%	0.0%	0.1%	0.1%	0.3%	1.8%	9.2%	33.7%	45.5%	8.4%	0.7%	0.1%	0.0%	0.0%	0.0%	0.0%
4	SB	55	Aug	31	238,543	0.0%	0.0%	0.0%	0.0%	0.0%	0.1%	0.1%	0.2%	1.3%	9.6%	38.0%	44.3%	5.7%	0.6%	0.1%	0.0%	0.0%	0.0%	0.0%
5	NB	55	Sep	30	199,446	0.0%	0.0%	0.0%	0.0%	0.1%	0.1%	0.1%	0.3%	1.7%	9.5%	34.3%	45.3%	7.8%	0.6%	0.1%	0.0%	0.0%	0.0%	0.0%
6	SB	55	Sep	30	199,100	0.0%	0.0%	0.0%	0.0%	0.0%	0.0%	0.1%	0.2%	1.1%	8.3%	36.7%	46.7%	6.0%	0.6%	0.1%	0.0%	0.0%	0.0%	0.0%
All Samples:					1,358,185	0.0%	0.0%	0.0%	0.0%	0.0%	0.1%	0.1%	0.3%	1.5%	9.2%	35.8%	45.1%	7.1%	0.6%	0.1%	0.0%	0.0%	0.0%	0.0%

Number of Sample	Direction	Posted Speed	Month	Days of Data	Average Speed	Percent >= 5 MPH Over Limit	Percent >= 10 MPH Over Limit	>=5 MPH Over Limit Peak Hour	>=10 MPH Over Limit Peak Hour	85th Percentile Speed
1	NB	55	Jul	31	55	8.8%	0.7%	1600 - 1700	1800 - 1900	59
2	SB	55	Jul	31	55	6.9%	0.7%	0600 - 0700	0500 - 0600	59
3	NB	55	Aug	31	55	9.2%	0.8%	1600 - 1700	1800 - 1900	59
4	SB	55	Aug	31	55	6.4%	0.7%	0700 - 0800	0500 - 0600	59
5	NB	55	Sep	30	55	8.5%	0.7%	1700 - 1800	1500 - 1600	59
6	SB	55	Sep	30	55	6.7%	0.7%	0500 - 0600	2100 - 2200	59
NB Summary:					55	8.9%	0.7%			
SB Summary:					55	6.7%	0.7%			

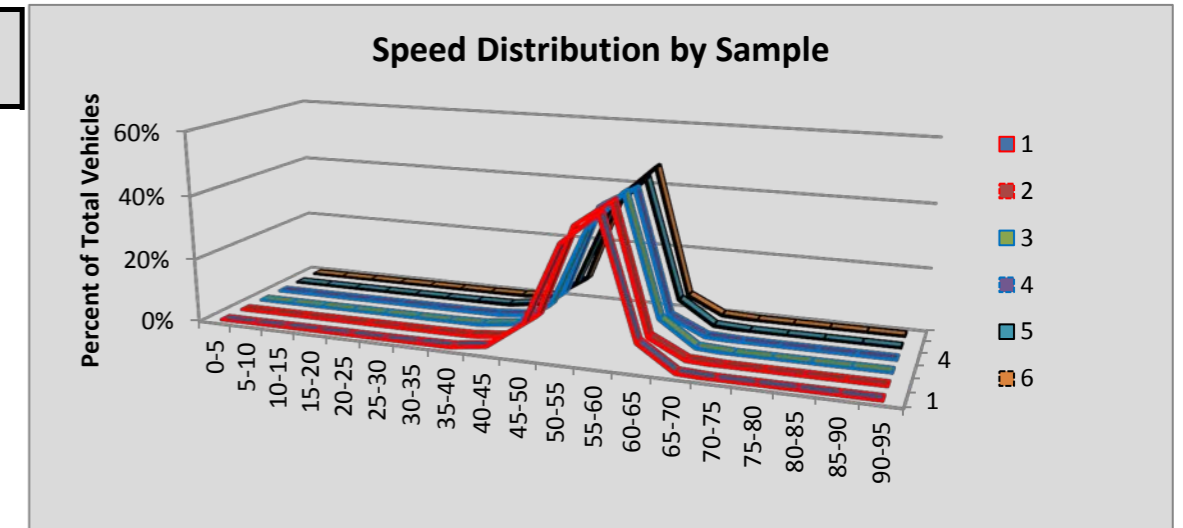

Site R034 Tacoma/48th St: SR 5 MP 131.81

						Volumes by Speed Bin																		
Number of Sample	Direction	Posted Speed	Month	Days of Data	Observed Vehicles	0-5 MPH	5-10 MPH	10-15 MPH	15-20 MPH	20-25 MPH	25-30 MPH	30-35 MPH	35-40 MPH	40-45 MPH	45-50 MPH	50-55 MPH	55-60 MPH	60-65 MPH	65-70 MPH	70-75 MPH	75-80 MPH	80-85 MPH	85-90 MPH	90-95 MPH
1	NB	60	Jul	31	3,128,215	1,298	6,452	18,020	45,034	77,599	118,192	141,524	131,030	144,185	231,171	476,665	605,581	500,725	426,218	172,476	26,876	4,099	790	280
2	SB	60	Jul	31	3,154,723	1,566	3,530	4,308	7,121	7,205	4,632	4,595	9,315	45,025	184,733	471,524	897,087	908,217	457,602	124,962	18,771	3,382	839	309
3	NB	60	Aug	24	2,402,458	1,070	6,808	15,453	35,277	58,163	90,485	106,982	95,147	105,240	178,666	375,373	466,918	383,876	326,880	132,369	19,755	3,194	588	214
4	SB	60	Aug	31	3,149,118	1,623	3,119	2,025	1,883	2,571	3,196	3,964	9,912	48,338	183,713	476,219	904,731	908,619	451,962	125,129	17,835	3,203	774	302
5	NB	60																						
6	SB	60	Sep	30	2,975,100	1,451	2,677	1,954	2,579	2,577	2,540	2,979	6,196	35,237	157,617	426,974	856,823	885,026	443,136	124,587	18,529	3,166	793	259
All Samples:					14,809,614	7,008	22,586	41,760	91,894	148,115	219,045	260,044	251,600	378,025	935,900	2,226,755	3,731,140	3,586,463	2,105,798	679,523	101,766	17,044	3,784	1,364

						Percentage of Total by Speed Bin																		
Number of Sample	Direction	Posted Speed	Month	Days of Data	Observed Vehicles	0-5 MPH	5-10 MPH	10-15 MPH	15-20 MPH	20-25 MPH	25-30 MPH	30-35 MPH	35-40 MPH	40-45 MPH	45-50 MPH	50-55 MPH	55-60 MPH	60-65 MPH	65-70 MPH	70-75 MPH	75-80 MPH	80-85 MPH	85-90 MPH	90-95 MPH
1	NB	60	Jul	31	3,128,215	0.0%	0.2%	0.6%	1.4%	2.5%	3.8%	4.5%	4.2%	4.6%	7.4%	15.2%	19.4%	16.0%	13.6%	5.5%	0.9%	0.1%	0.0%	0.0%
2	SB	60	Jul	31	3,154,723	0.0%	0.1%	0.1%	0.2%	0.2%	0.1%	0.1%	0.3%	1.4%	5.9%	14.9%	28.4%	28.8%	14.5%	4.0%	0.6%	0.1%	0.0%	0.0%
3	NB	60	Aug	24	2,402,458	0.0%	0.3%	0.6%	1.5%	2.4%	3.8%	4.5%	4.0%	4.4%	7.4%	15.6%	19.4%	16.0%	13.6%	5.5%	0.8%	0.1%	0.0%	0.0%
4	SB	60	Aug	31	3,149,118	0.1%	0.1%	0.1%	0.1%	0.1%	0.1%	0.1%	0.3%	1.5%	5.8%	15.1%	28.7%	28.9%	14.4%	4.0%	0.6%	0.1%	0.0%	0.0%
5	NB	60																						
6	SB	60	Sep	30	2,975,100	0.0%	0.1%	0.1%	0.1%	0.1%	0.1%	0.1%	0.2%	1.2%	5.3%	14.4%	28.8%	29.7%	14.9%	4.2%	0.6%	0.1%	0.0%	0.0%
All Samples:					14,809,614	0.0%	0.2%	0.3%	0.6%	1.0%	1.5%	1.8%	1.7%	2.6%	6.3%	15.0%	25.2%	24.2%	14.2%	4.6%	0.7%	0.1%	0.0%	0.0%

Number of Sample	Direction	Posted Speed	Month	Days of Data	Average Speed	Percent >= 5 MPH Over Limit	Percent >= 10 MPH Over Limit	>=5 MPH Over Limit Peak Hour	>=10 MPH Over Limit Peak Hour	85th Percentile Speed
1	NB	60	Jul	31	54	20.2%	6.5%	0500 - 0600	1900 - 2000	67
2	SB	60	Jul	31	59	19.2%	4.7%	0700 - 0800	1900 - 2000	66
3	NB	60	Aug	24	54	20.1%	6.5%	1800 - 1900	1800 - 1900	67
4	SB	60	Aug	31	59	19.0%	4.7%	1900 - 2000	1900 - 2000	66
5	NB	60								
6	SB	60	Sep	30	60	19.8%	5.0%	0800 - 0900	0800 - 0900	67
NB Summary:					54	20.1%	6.5%			
SB Summary:					59	19.4%	4.8%			

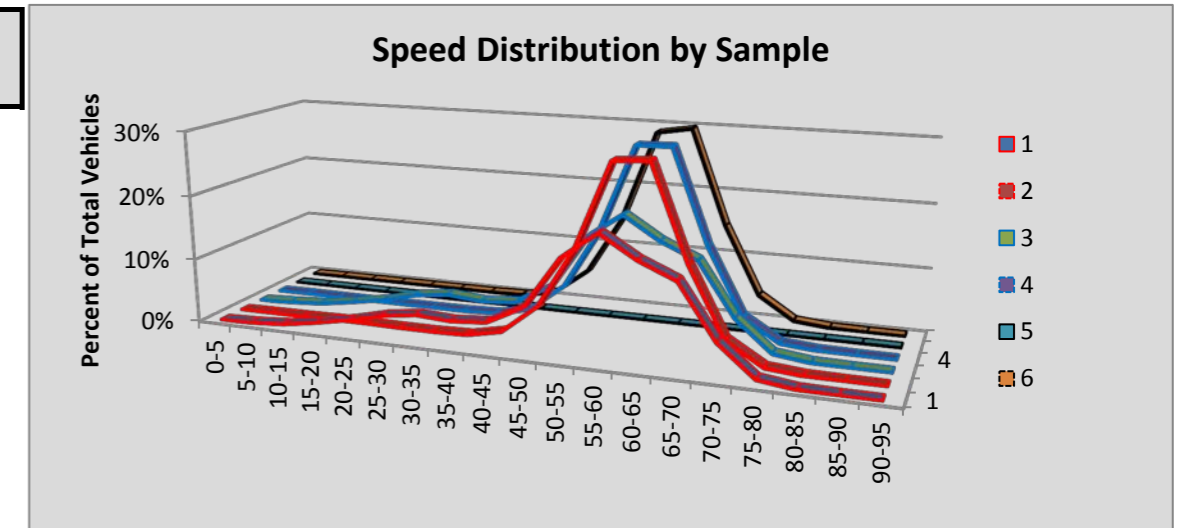

Site R036 Spokane/Sprague Ave: SR 90 MP 285.23

						Volumes by Speed Bin																		
Number of Sample	Direction	Posted Speed	Month	Days of Data	Observed Vehicles	0-5 MPH	5-10 MPH	10-15 MPH	15-20 MPH	20-25 MPH	25-30 MPH	30-35 MPH	35-40 MPH	40-45 MPH	45-50 MPH	50-55 MPH	55-60 MPH	60-65 MPH	65-70 MPH	70-75 MPH	75-80 MPH	80-85 MPH	85-90 MPH	90-95 MPH
1	EB	60	Jul	26	1,678,828	317	624	198	69	68	114	178	279	1,188	9,337	88,152	462,959	755,243	330,395	26,001	2,977	481	194	54
2	WB	60	Jul	28	1,740,447	364	744	1,645	4,230	6,887	7,684	5,777	6,047	12,741	51,126	149,817	399,723	698,981	354,992	34,149	4,266	731	352	191
3	EB	60	Aug	31	1,901,957	329	647	200	20	11	18	54	198	1,075	9,188	88,081	511,198	867,731	387,843	31,162	3,439	489	206	68
4	WB	60	Aug	31	1,871,573	537	2,100	4,586	8,328	10,141	8,266	6,333	6,488	12,745	51,088	153,285	410,426	744,377	404,406	41,631	5,262	899	434	241
5	EB	60	Sep	30	1,829,136	300	600	161	22	7	15	42	176	842	8,609	85,497	509,416	861,197	332,406	26,417	2,729	474	167	59
6	WB	60	Sep	29	1,730,093	386	1,470	3,716	9,336	16,054	14,919	10,214	8,414	15,132	53,799	150,565	378,650	675,057	352,603	33,953	4,476	789	369	191
All Samples:					10,752,034	2,233	6,185	10,506	22,005	33,168	31,016	22,598	21,602	43,723	183,147	715,397	2,672,372	4,602,586	2,162,645	193,313	23,149	3,863	1,722	804

						Percentage of Total by Speed Bin																		
Number of Sample	Direction	Posted Speed	Month	Days of Data	Observed Vehicles	0-5 MPH	5-10 MPH	10-15 MPH	15-20 MPH	20-25 MPH	25-30 MPH	30-35 MPH	35-40 MPH	40-45 MPH	45-50 MPH	50-55 MPH	55-60 MPH	60-65 MPH	65-70 MPH	70-75 MPH	75-80 MPH	80-85 MPH	85-90 MPH	90-95 MPH
1	EB	60	Jul	26	1,678,828	0.0%	0.0%	0.0%	0.0%	0.0%	0.0%	0.0%	0.0%	0.1%	0.6%	5.3%	27.6%	45.0%	19.7%	1.5%	0.2%	0.0%	0.0%	0.0%
2	WB	60	Jul	28	1,740,447	0.0%	0.0%	0.1%	0.2%	0.4%	0.4%	0.3%	0.3%	0.7%	2.9%	8.6%	23.0%	40.2%	20.4%	2.0%	0.2%	0.0%	0.0%	0.0%
3	EB	60	Aug	31	1,901,957	0.0%	0.0%	0.0%	0.0%	0.0%	0.0%	0.0%	0.0%	0.1%	0.5%	4.6%	26.9%	45.6%	20.4%	1.6%	0.2%	0.0%	0.0%	0.0%
4	WB	60	Aug	31	1,871,573	0.0%	0.1%	0.2%	0.4%	0.5%	0.4%	0.3%	0.3%	0.7%	2.7%	8.2%	21.9%	39.8%	21.6%	2.2%	0.3%	0.0%	0.0%	0.0%
5	EB	60	Sep	30	1,829,136	0.0%	0.0%	0.0%	0.0%	0.0%	0.0%	0.0%	0.0%	0.0%	0.5%	4.7%	27.9%	47.1%	18.2%	1.4%	0.1%	0.0%	0.0%	0.0%
6	WB	60	Sep	29	1,730,093	0.0%	0.1%	0.2%	0.5%	0.9%	0.9%	0.6%	0.5%	0.9%	3.1%	8.7%	21.9%	39.0%	20.4%	2.0%	0.3%	0.0%	0.0%	0.0%
All Samples:					10,752,034	0.0%	0.1%	0.1%	0.2%	0.3%	0.3%	0.2%	0.2%	0.4%	1.7%	6.7%	24.9%	42.8%	20.1%	1.8%	0.2%	0.0%	0.0%	0.0%

Number of Sample	Direction	Posted Speed	Month	Days of Data	Average Speed	Percent >= 5 MPH Over Limit	Percent >= 10 MPH Over Limit	>=5 MPH Over Limit Peak Hour	>=10 MPH Over Limit Peak Hour	85th Percentile Speed
1	EB	60	Jul	26	62	21.4%	1.8%	1800 - 1900	1800 - 1900	67
2	WB	60	Jul	28	61	22.7%	2.3%	1600 - 1700	1800 - 1900	67
3	EB	60	Aug	31	62	22.3%	1.9%	1800 - 1900	1800 - 1900	67
4	WB	60	Aug	31	60	24.2%	2.6%	1500 - 1600	1800 - 1900	67
5	EB	60	Sep	30	62	19.8%	1.6%	1500 - 1600	1800 - 1900	66
6	WB	60	Sep	29	60	22.7%	2.3%	1600 - 1700	1300 - 1400	67
EB Summary:					62	21.2%	1.8%			
WB Summary:					60	23.2%	2.4%			

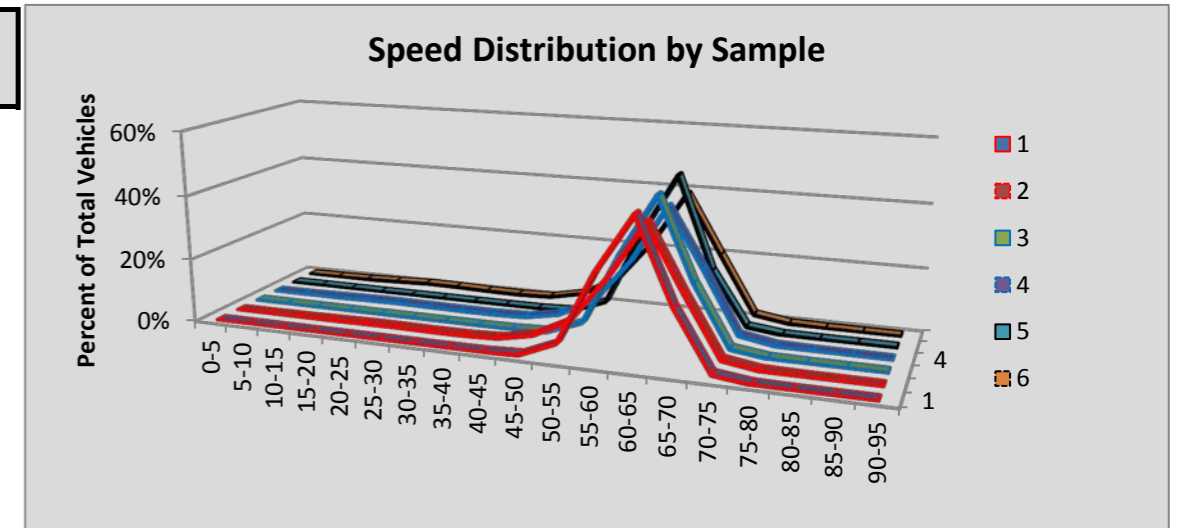

Site R037 Winthrop: SR 20 MP 191.90

						Volumes by Speed Bin																		
Number of Sample	Direction	Posted Speed	Month	Days of Data	Observed Vehicles	0-5 MPH	5-10 MPH	10-15 MPH	15-20 MPH	20-25 MPH	25-30 MPH	30-35 MPH	35-40 MPH	40-45 MPH	45-50 MPH	50-55 MPH	55-60 MPH	60-65 MPH	65-70 MPH	70-75 MPH	75-80 MPH	80-85 MPH	85-90 MPH	90-95 MPH
1	EB	60	Jul	31	52,019	2	8	6	16	82	509	1,579	2,416	3,419	5,692	10,936	14,053	9,909	2,654	502	157	52	19	8
2	WB	60	Jul	31	50,155	8	8	10	19	69	400	1,489	2,945	4,357	7,458	12,022	12,281	7,083	1,627	252	77	30	13	7
3	EB	60	Aug	31	35,065	1	1	4	4	5	5	50	227	1,130	3,504	8,149	11,522	7,718	2,169	401	108	45	20	2
4	WB	60	Aug	31	34,907	4	6	5	5	4	16	77	331	1,752	4,965	9,425	10,398	6,017	1,544	244	69	22	17	6
5	EB	60	Sep	29	33,441	2	3	3	13	8	20	86	220	950	2,947	7,400	10,876	7,995	2,360	406	106	34	5	7
6	WB	60	Sep	29	33,012	2	6	1	13	10	18	82	360	1,517	4,532	8,665	9,878	6,033	1,501	268	88	19	16	3
All Samples:					238,599	19	32	29	70	178	968	3,363	6,499	13,125	29,098	56,597	69,008	44,755	11,855	2,073	605	202	90	33

						Percentage of Total by Speed Bin																		
Number of Sample	Direction	Posted Speed	Month	Days of Data	Observed Vehicles	0-5 MPH	5-10 MPH	10-15 MPH	15-20 MPH	20-25 MPH	25-30 MPH	30-35 MPH	35-40 MPH	40-45 MPH	45-50 MPH	50-55 MPH	55-60 MPH	60-65 MPH	65-70 MPH	70-75 MPH	75-80 MPH	80-85 MPH	85-90 MPH	90-95 MPH
1	EB	60	Jul	31	52,019	0.0%	0.0%	0.0%	0.0%	0.2%	1.0%	3.0%	4.6%	6.6%	10.9%	21.0%	27.0%	19.0%	5.1%	1.0%	0.3%	0.1%	0.0%	0.0%
2	WB	60	Jul	31	50,155	0.0%	0.0%	0.0%	0.0%	0.1%	0.8%	3.0%	5.9%	8.7%	14.9%	24.0%	24.5%	14.1%	3.2%	0.5%	0.2%	0.1%	0.0%	0.0%
3	EB	60	Aug	31	35,065	0.0%	0.0%	0.0%	0.0%	0.0%	0.0%	0.1%	0.6%	3.2%	10.0%	23.2%	32.9%	22.0%	6.2%	1.1%	0.3%	0.1%	0.1%	0.0%
4	WB	60	Aug	31	34,907	0.0%	0.0%	0.0%	0.0%	0.0%	0.0%	0.2%	0.9%	5.0%	14.2%	27.0%	29.8%	17.2%	4.4%	0.7%	0.2%	0.1%	0.0%	0.0%
5	EB	60	Sep	29	33,441	0.0%	0.0%	0.0%	0.0%	0.0%	0.1%	0.3%	0.7%	2.8%	8.8%	22.1%	32.5%	23.9%	7.1%	1.2%	0.3%	0.1%	0.0%	0.0%
6	WB	60	Sep	29	33,012	0.0%	0.0%	0.0%	0.0%	0.0%	0.1%	0.2%	1.1%	4.6%	13.7%	26.2%	29.9%	18.3%	4.5%	0.8%	0.3%	0.1%	0.0%	0.0%
All Samples:					238,599	0.0%	0.0%	0.0%	0.0%	0.1%	0.4%	1.4%	2.7%	5.5%	12.2%	23.7%	28.9%	18.8%	5.0%	0.9%	0.3%	0.1%	0.0%	0.0%

Number of Sample	Direction	Posted Speed	Month	Days of Data	Average Speed	Percent >= 5 MPH Over Limit	Percent >= 10 MPH Over Limit	>=5 MPH Over Limit Peak Hour	>=10 MPH Over Limit Peak Hour	85th Percentile Speed
1	EB	60	Jul	31	54	6.5%	1.4%	1700 - 1800	1700 - 1800	63
2	WB	60	Jul	31	52	4.0%	0.8%	1400 - 1500	1400 - 1500	61
3	EB	60	Aug	31	57	7.8%	1.6%	1300 - 1400	1800 - 1900	63
4	WB	60	Aug	31	55	5.4%	1.0%	1300 - 1400	1700 - 1800	62
5	EB	60	Sep	29	57	8.7%	1.7%	1300 - 1400	1300 - 1400	64
6	WB	60	Sep	29	55	5.7%	1.2%	1500 - 1600	1500 - 1600	62
EB Summary:					56	7.5%	1.6%			
WB Summary:					54	4.9%	1.0%			

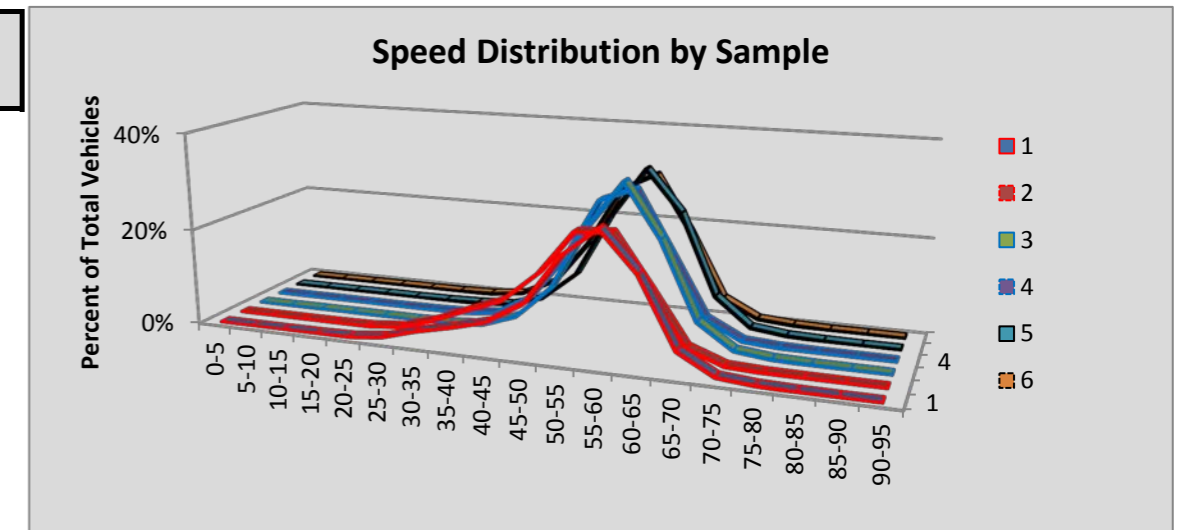

Site R038 Skykomish: SR 2 MP 50.12

						Volumes by Speed Bin																		
Number of Sample	Direction	Posted Speed	Month	Days of Data	Observed Vehicles	0-5 MPH	5-10 MPH	10-15 MPH	15-20 MPH	20-25 MPH	25-30 MPH	30-35 MPH	35-40 MPH	40-45 MPH	45-50 MPH	50-55 MPH	55-60 MPH	60-65 MPH	65-70 MPH	70-75 MPH	75-80 MPH	80-85 MPH	85-90 MPH	90-95 MPH
1	EB	60	Jul	29	94,815	15	33	15	24	59	262	675	1,122	1,665	3,881	15,098	34,804	28,433	7,623	893	154	43	12	4
2	WB	60	Jul	30	93,821	12	22	9	30	116	668	743	462	966	3,984	15,179	35,604	28,169	6,863	763	177	37	13	4
3	EB	60	Aug	31	91,563	19	26	8	25	110	384	823	1,305	1,856	4,522	15,152	33,462	26,076	6,911	722	125	28	4	5
4	WB	60	Aug	31	98,662	13	31	7	23	215	880	953	803	1,575	4,808	16,279	36,809	28,783	6,590	713	130	37	8	5
5	EB	60	Sep	30	73,814	8	18	6	17	51	224	487	859	1,051	2,975	11,668	27,877	22,165	5,644	607	110	35	7	5
6	WB	60	Sep	30	73,365	11	22	6	8	65	421	489	347	802	2,756	10,816	27,691	23,428	5,727	590	143	26	12	5
All Samples:					526,040	78	152	51	127	616	2,839	4,170	4,898	7,915	22,926	84,192	196,247	157,054	39,358	4,288	839	206	56	28

						Percentage of Total by Speed Bin																			
Number of Sample	Direction	Posted Speed	Month	Days of Data	Observed Vehicles	0-5 MPH	5-10 MPH	10-15 MPH	15-20 MPH	20-25 MPH	25-30 MPH	30-35 MPH	35-40 MPH	40-45 MPH	45-50 MPH	50-55 MPH	55-60 MPH	60-65 MPH	65-70 MPH	70-75 MPH	75-80 MPH	80-85 MPH	85-90 MPH	90-95 MPH	
1	EB	60	Jul	29	94,815	0.0%	0.0%	0.0%	0.0%	0.1%	0.3%	0.7%	1.2%	1.8%	4.1%	15.9%	36.7%	30.0%	8.0%	0.9%	0.2%	0.0%	0.0%	0.0%	
2	WB	60	Jul	30	93,821	0.0%	0.0%	0.0%	0.0%	0.1%	0.7%	0.8%	0.5%	1.0%	4.2%	16.2%	37.9%	30.0%	7.3%	0.8%	0.2%	0.0%	0.0%	0.0%	
3	EB	60	Aug	31	91,563	0.0%	0.0%	0.0%	0.0%	0.1%	0.4%	0.9%	1.4%	2.0%	4.9%	16.5%	36.5%	28.5%	7.5%	0.8%	0.1%	0.0%	0.0%	0.0%	
4	WB	60	Aug	31	98,662	0.0%	0.0%	0.0%	0.0%	0.2%	0.9%	1.0%	0.8%	1.6%	4.9%	16.5%	37.3%	29.2%	6.7%	0.7%	0.1%	0.0%	0.0%	0.0%	
5	EB	60	Sep	30	73,814	0.0%	0.0%	0.0%	0.0%	0.1%	0.3%	0.7%	1.2%	1.4%	4.0%	15.8%	37.8%	30.0%	7.6%	0.8%	0.1%	0.0%	0.0%	0.0%	
6	WB	60	Sep	30	73,365	0.0%	0.0%	0.0%	0.0%	0.1%	0.6%	0.7%	0.5%	1.1%	3.8%	14.7%	37.7%	31.9%	7.8%	0.8%	0.2%	0.0%	0.0%	0.0%	
All Samples:					526,040	0.0%	0.0%	0.0%	0.0%	0.1%	0.5%	0.8%	0.9%	1.5%	4.4%	16.0%	37.3%	29.9%	7.5%	0.8%	0.2%	0.0%	0.0%	0.0%	0.0%

Number of Sample	Direction	Posted Speed	Month	Days of Data	Average Speed	Percent >= 5 MPH Over Limit	Percent >= 10 MPH Over Limit	>=5 MPH Over Limit Peak Hour	>=10 MPH Over Limit Peak Hour	85th Percentile Speed
1	EB	60	Jul	29	58	9.2%	1.2%	1700 - 1800	1800 - 1900	64
2	WB	60	Jul	30	58	8.4%	1.1%	1900 - 2000	1800 - 1900	64
3	EB	60	Aug	31	58	8.5%	1.0%	1800 - 1900	1700 - 1800	64
4	WB	60	Aug	31	57	7.6%	0.9%	1800 - 1900	1800 - 1900	64
5	EB	60	Sep	30	58	8.7%	1.0%	1700 - 1800	1600 - 1700	64
6	WB	60	Sep	30	58	8.9%	1.1%	1500 - 1600	1700 - 1800	64
EB Summary:					58	8.8%	1.1%			
WB Summary:					58	8.2%	1.0%			

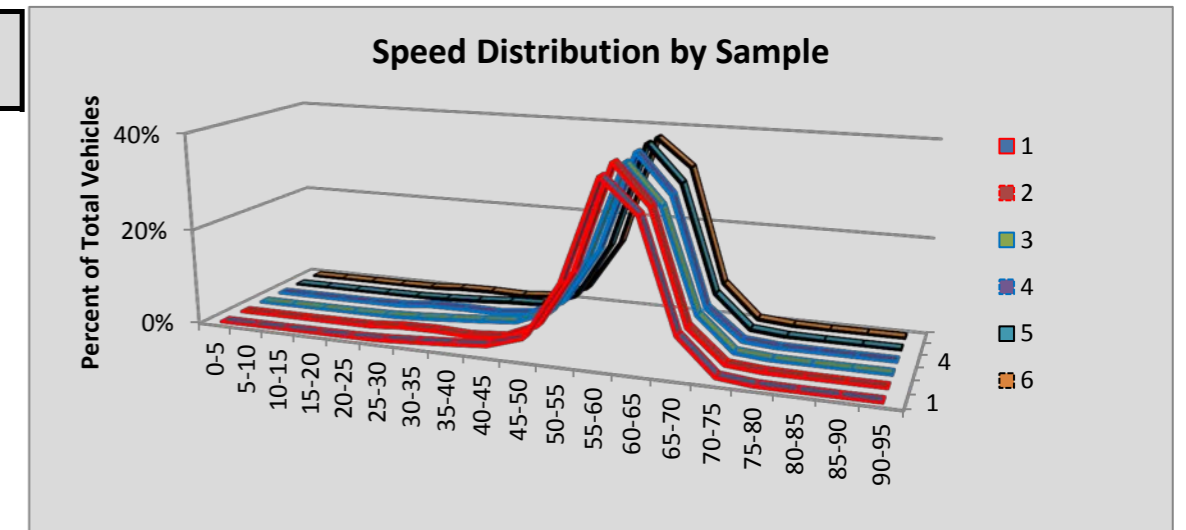

Site R039 North Bend: SR 90 MP 33.56

						Volumes by Speed Bin																		
Number of Sample	Direction	Posted Speed	Month	Days of Data	Observed Vehicles	0-5 MPH	5-10 MPH	10-15 MPH	15-20 MPH	20-25 MPH	25-30 MPH	30-35 MPH	35-40 MPH	40-45 MPH	45-50 MPH	50-55 MPH	55-60 MPH	60-65 MPH	65-70 MPH	70-75 MPH	75-80 MPH	80-85 MPH	85-90 MPH	90-95 MPH
1	EB	70	Jul	31	704,395	158	228	81	40	76	74	96	140	387	1,489	8,695	43,874	108,991	174,228	255,595	97,210	11,138	1,481	414
2	WB	70	Jul	27	581,951	72	125	56	21	11	10	15	23	90	288	1,248	9,031	59,396	119,142	207,110	134,905	41,414	4,741	4,253
3	EB	70	Aug	31	688,307	180	181	50	19	31	65	66	138	458	1,773	9,543	45,789	110,030	173,565	244,052	90,349	10,220	1,428	370
4	WB	70	Aug	31	692,312	122	434	334	85	42	31	92	93	131	412	1,405	9,630	65,717	137,132	244,638	168,300	55,262	5,630	2,822
5	EB	70	Sep	30	593,037	143	143	40	29	34	74	150	286	710	1,821	9,123	43,433	101,570	146,944	204,175	74,873	8,069	1,139	281
6	WB	70	Sep	30	581,863	52	83	19	9	3	9	2	21	81	298	1,314	9,426	61,236	118,331	204,032	136,134	43,637	4,930	2,246
All Samples:					3,841,865	727	1,194	580	203	197	263	421	701	1,857	6,081	31,328	161,183	506,940	869,342	1,359,602	701,771	169,740	19,349	10,386

						Percentage of Total by Speed Bin																		
Number of Sample	Direction	Posted Speed	Month	Days of Data	Observed Vehicles	0-5 MPH	5-10 MPH	10-15 MPH	15-20 MPH	20-25 MPH	25-30 MPH	30-35 MPH	35-40 MPH	40-45 MPH	45-50 MPH	50-55 MPH	55-60 MPH	60-65 MPH	65-70 MPH	70-75 MPH	75-80 MPH	80-85 MPH	85-90 MPH	90-95 MPH
1	EB	70	Jul	31	704,395	0.0%	0.0%	0.0%	0.0%	0.0%	0.0%	0.0%	0.0%	0.1%	0.2%	1.2%	6.2%	15.5%	24.7%	36.3%	13.8%	1.6%	0.2%	0.1%
2	WB	70	Jul	27	581,951	0.0%	0.0%	0.0%	0.0%	0.0%	0.0%	0.0%	0.0%	0.0%	0.0%	0.2%	1.6%	10.2%	20.5%	35.6%	23.2%	7.1%	0.8%	0.7%
3	EB	70	Aug	31	688,307	0.0%	0.0%	0.0%	0.0%	0.0%	0.0%	0.0%	0.0%	0.1%	0.3%	1.4%	6.7%	16.0%	25.2%	35.5%	13.1%	1.5%	0.2%	0.1%
4	WB	70	Aug	31	692,312	0.0%	0.1%	0.0%	0.0%	0.0%	0.0%	0.0%	0.0%	0.0%	0.1%	0.2%	1.4%	9.5%	19.8%	35.3%	24.3%	8.0%	0.8%	0.4%
5	EB	70	Sep	30	593,037	0.0%	0.0%	0.0%	0.0%	0.0%	0.0%	0.0%	0.0%	0.1%	0.3%	1.5%	7.3%	17.1%	24.8%	34.4%	12.6%	1.4%	0.2%	0.0%
6	WB	70	Sep	30	581,863	0.0%	0.0%	0.0%	0.0%	0.0%	0.0%	0.0%	0.0%	0.0%	0.1%	0.2%	1.6%	10.5%	20.3%	35.1%	23.4%	7.5%	0.8%	0.4%
All Samples:					3,841,865	0.0%	0.0%	0.0%	0.0%	0.0%	0.0%	0.0%	0.0%	0.0%	0.2%	0.8%	4.2%	13.2%	22.6%	35.4%	18.3%	4.4%	0.5%	0.3%

Number of Sample	Direction	Posted Speed	Month	Days of Data	Average Speed	Percent >= 5 MPH Over Limit	Percent >= 10 MPH Over Limit	>=5 MPH Over Limit Peak Hour	>=10 MPH Over Limit Peak Hour	85th Percentile Speed
1	EB	70	Jul	31	69	15.7%	1.9%	1600 - 1700	1900 - 2000	75
2	WB	70	Jul	27	72	31.8%	8.7%	1500 - 1600	1500 - 1600	79
3	EB	70	Aug	31	69	14.9%	1.7%	1600 - 1700	1800 - 1900	75
4	WB	70	Aug	31	72	33.5%	9.2%	1500 - 1600	1700 - 1800	79
5	EB	70	Sep	30	69	14.2%	1.6%	1600 - 1700	1700 - 1800	75
6	WB	70	Sep	30	72	32.1%	8.7%	1600 - 1700	1600 - 1700	79
EB Summary:					69	15.0%	1.7%			
WB Summary:					72	32.6%	8.9%			

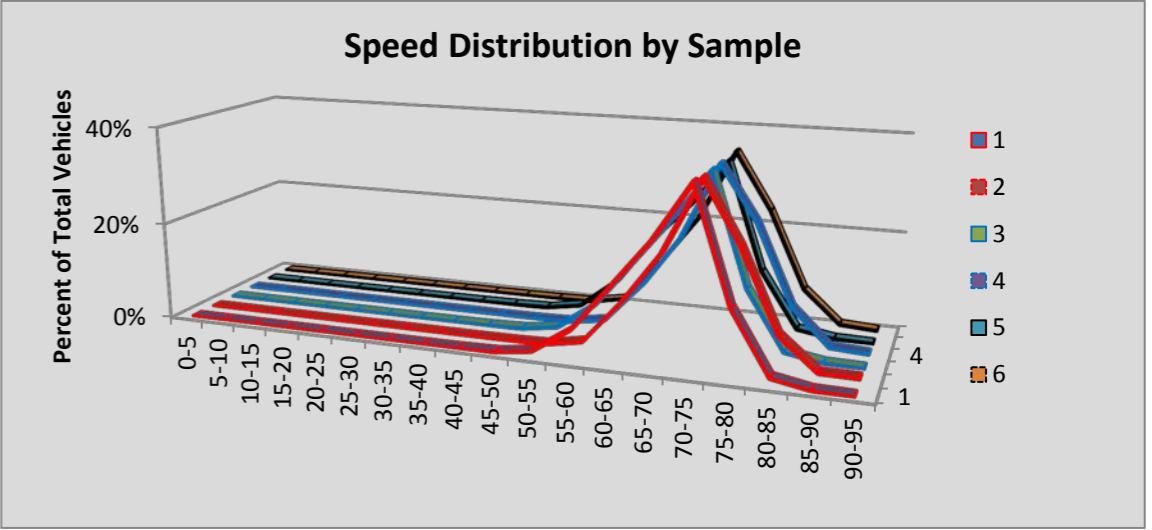

Site R040W Packwood: SR 12 MP 135.10

						Volumes by Speed Bin																		
Number of Sample	Direction	Posted Speed	Month	Days of Data	Observed Vehicles	0-5 MPH	5-10 MPH	10-15 MPH	15-20 MPH	20-25 MPH	25-30 MPH	30-35 MPH	35-40 MPH	40-45 MPH	45-50 MPH	50-55 MPH	55-60 MPH	60-65 MPH	65-70 MPH	70-75 MPH	75-80 MPH	80-85 MPH	85-90 MPH	90-95 MPH
1	EB	60	Jul	31	47,184	4	3	9	25	49	208	511	623	797	2,364	9,225	19,864	10,842	2,142	424	67	14	10	3
2	WB	60	Jul	31	49,999	6	5	4	6	73	218	303	767	2,068	6,310	16,046	17,003	6,181	831	128	30	11	7	2
3	EB	60	Aug	31	46,086	2	2	10	23	55	196	458	673	848	2,415	9,405	18,436	11,160	1,933	341	89	30	7	3
4	WB	60	Aug	31	48,254	6	6	6	18	64	191	340	760	2,025	6,285	15,469	15,986	6,232	703	119	29	8	4	3
5	EB	60	Sep	30	38,933	0	2	4	15	41	155	425	656	956	2,383	8,395	15,470	8,408	1,603	320	80	15	4	1
6	WB	60	Sep	30	40,889	2	3	5	15	79	151	346	739	1,822	5,274	13,012	13,350	5,228	708	113	28	8	4	2
All Samples:					271,345	20	21	38	102	361	1,119	2,383	4,218	8,516	25,031	71,552	100,109	48,051	7,920	1,445	323	86	36	14

						Percentage of Total by Speed Bin																		
Number of Sample	Direction	Posted Speed	Month	Days of Data	Observed Vehicles	0-5 MPH	5-10 MPH	10-15 MPH	15-20 MPH	20-25 MPH	25-30 MPH	30-35 MPH	35-40 MPH	40-45 MPH	45-50 MPH	50-55 MPH	55-60 MPH	60-65 MPH	65-70 MPH	70-75 MPH	75-80 MPH	80-85 MPH	85-90 MPH	90-95 MPH
1	EB	60	Jul	31	47,184	0.0%	0.0%	0.0%	0.1%	0.1%	0.4%	1.1%	1.3%	1.7%	5.0%	19.6%	42.1%	23.0%	4.5%	0.9%	0.1%	0.0%	0.0%	0.0%
2	WB	60	Jul	31	49,999	0.0%	0.0%	0.0%	0.0%	0.1%	0.4%	0.6%	1.5%	4.1%	12.6%	32.1%	34.0%	12.4%	1.7%	0.3%	0.1%	0.0%	0.0%	0.0%
3	EB	60	Aug	31	46,086	0.0%	0.0%	0.0%	0.0%	0.1%	0.4%	1.0%	1.5%	1.8%	5.2%	20.4%	40.0%	24.2%	4.2%	0.7%	0.2%	0.1%	0.0%	0.0%
4	WB	60	Aug	31	48,254	0.0%	0.0%	0.0%	0.0%	0.1%	0.4%	0.7%	1.6%	4.2%	13.0%	32.1%	33.1%	12.9%	1.5%	0.2%	0.1%	0.0%	0.0%	0.0%
5	EB	60	Sep	30	38,933	0.0%	0.0%	0.0%	0.0%	0.1%	0.4%	1.1%	1.7%	2.5%	6.1%	21.6%	39.7%	21.6%	4.1%	0.8%	0.2%	0.0%	0.0%	0.0%
6	WB	60	Sep	30	40,889	0.0%	0.0%	0.0%	0.0%	0.2%	0.4%	0.8%	1.8%	4.5%	12.9%	31.8%	32.6%	12.8%	1.7%	0.3%	0.1%	0.0%	0.0%	0.0%
All Samples:					271,345	0.0%	0.0%	0.0%	0.0%	0.1%	0.4%	0.9%	1.6%	3.1%	9.2%	26.4%	36.9%	17.7%	2.9%	0.5%	0.1%	0.0%	0.0%	0.0%

Number of Sample	Direction	Posted Speed	Month	Days of Data	Average Speed	Percent >= 5 MPH Over Limit	Percent >= 10 MPH Over Limit	>=5 MPH Over Limit Peak Hour	>=10 MPH Over Limit Peak Hour	85th Percentile Speed
1	EB	60	Jul	31	57	5.6%	1.1%	1600 - 1700	1600 - 1700	63
2	WB	60	Jul	31	54	2.0%	0.4%	1500 - 1600	1400 - 1500	60
3	EB	60	Aug	31	57	5.2%	1.0%	1600 - 1700	0600 - 0700	63
4	WB	60	Aug	31	54	1.8%	0.3%	1800 - 1900	1700 - 1800	60
5	EB	60	Sep	30	56	5.2%	1.1%	1600 - 1700	0600 - 0700	63
6	WB	60	Sep	30	54	2.1%	0.4%	1600 - 1700	1600 - 1700	60
EB Summary:					57	5.4%	1.1%			
WB Summary:					54	2.0%	0.4%			

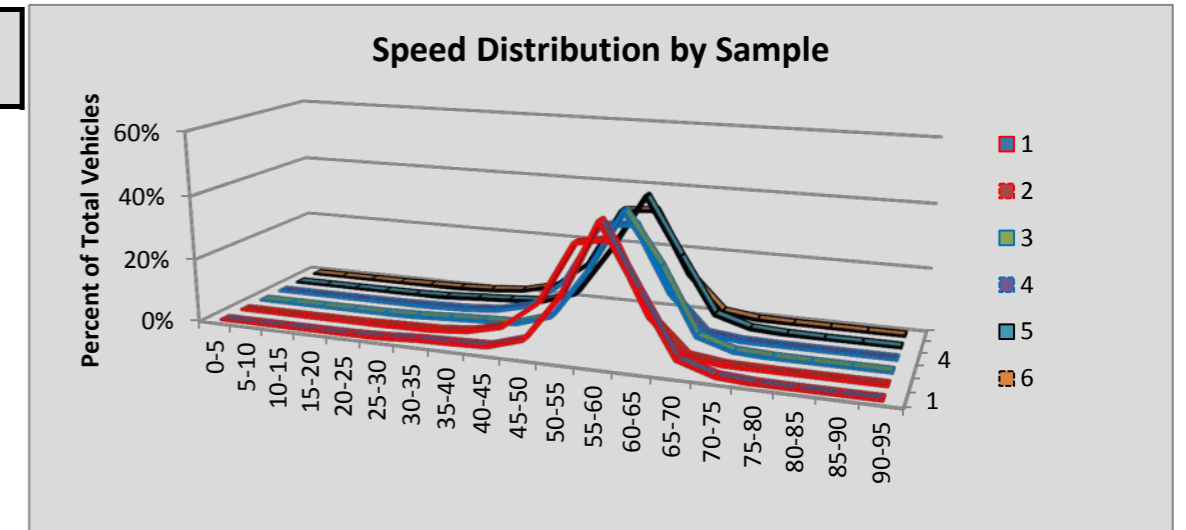

Site R041 Goldendale: SR 97 MP 13.41

						Volumes by Speed Bin																		
Number of Sample	Direction	Posted Speed	Month	Days of Data	Observed Vehicles	0-5 MPH	5-10 MPH	10-15 MPH	15-20 MPH	20-25 MPH	25-30 MPH	30-35 MPH	35-40 MPH	40-45 MPH	45-50 MPH	50-55 MPH	55-60 MPH	60-65 MPH	65-70 MPH	70-75 MPH	75-80 MPH	80-85 MPH	85-90 MPH	90-95 MPH
1	NB	60	Jul	30	90,875	4	3	3	13	106	153	181	235	510	1,547	6,726	29,725	38,296	11,787	1,340	190	37	13	6
2	SB	60	Jul	30	93,891	5	13	5	9	9	13	33	95	235	983	4,770	24,239	42,573	17,679	2,608	511	82	20	9
3	NB	60	Aug	31	94,862	3	4	2	8	102	163	161	218	443	1,281	6,610	31,618	40,686	11,848	1,456	206	34	11	8
4	SB	60	Aug	31	95,138	4	9	4	1	5	11	43	118	299	1,068	4,750	23,885	43,845	17,882	2,609	477	88	33	7
5	NB	60	Sep	30	89,583	4	5	8	16	96	207	201	283	493	1,105	5,917	28,855	39,299	11,366	1,466	210	38	8	6
6	SB	60	Sep	30	90,608	6	6	5	2	5	13	30	92	282	904	4,860	24,386	42,429	14,814	2,295	386	63	19	11
All Samples:					554,957	26	40	27	49	323	560	649	1,041	2,262	6,888	33,633	162,708	247,128	85,376	11,774	1,980	342	104	47

						Percentage of Total by Speed Bin																		
Number of Sample	Direction	Posted Speed	Month	Days of Data	Observed Vehicles	0-5 MPH	5-10 MPH	10-15 MPH	15-20 MPH	20-25 MPH	25-30 MPH	30-35 MPH	35-40 MPH	40-45 MPH	45-50 MPH	50-55 MPH	55-60 MPH	60-65 MPH	65-70 MPH	70-75 MPH	75-80 MPH	80-85 MPH	85-90 MPH	90-95 MPH
1	NB	60	Jul	30	90,875	0.0%	0.0%	0.0%	0.0%	0.1%	0.2%	0.2%	0.3%	0.6%	1.7%	7.4%	32.7%	42.1%	13.0%	1.5%	0.2%	0.0%	0.0%	0.0%
2	SB	60	Jul	30	93,891	0.0%	0.0%	0.0%	0.0%	0.0%	0.0%	0.0%	0.1%	0.3%	1.0%	5.1%	25.8%	45.3%	18.8%	2.8%	0.5%	0.1%	0.0%	0.0%
3	NB	60	Aug	31	94,862	0.0%	0.0%	0.0%	0.0%	0.1%	0.2%	0.2%	0.2%	0.5%	1.4%	7.0%	33.3%	42.9%	12.5%	1.5%	0.2%	0.0%	0.0%	0.0%
4	SB	60	Aug	31	95,138	0.0%	0.0%	0.0%	0.0%	0.0%	0.0%	0.0%	0.1%	0.3%	1.1%	5.0%	25.1%	46.1%	18.8%	2.7%	0.5%	0.1%	0.0%	0.0%
5	NB	60	Sep	30	89,583	0.0%	0.0%	0.0%	0.0%	0.1%	0.2%	0.2%	0.3%	0.6%	1.2%	6.6%	32.2%	43.9%	12.7%	1.6%	0.2%	0.0%	0.0%	0.0%
6	SB	60	Sep	30	90,608	0.0%	0.0%	0.0%	0.0%	0.0%	0.0%	0.0%	0.1%	0.3%	1.0%	5.4%	26.9%	46.8%	16.3%	2.5%	0.4%	0.1%	0.0%	0.0%
All Samples:					554,957	0.0%	0.0%	0.0%	0.0%	0.1%	0.1%	0.1%	0.2%	0.4%	1.2%	6.1%	29.3%	44.5%	15.4%	2.1%	0.4%	0.1%	0.0%	0.0%

Number of Sample	Direction	Posted Speed	Month	Days of Data	Average Speed	Percent >= 5 MPH Over Limit	Percent >= 10 MPH Over Limit	>=5 MPH Over Limit Peak Hour	>=10 MPH Over Limit Peak Hour	85th Percentile Speed
1	NB	60	Jul	30	60	14.7%	1.7%	1500 - 1600	1700 - 1800	65
2	SB	60	Jul	30	62	22.3%	3.4%	1500 - 1600	1500 - 1600	67
3	NB	60	Aug	31	60	14.3%	1.8%	1500 - 1600	1700 - 1800	65
4	SB	60	Aug	31	62	22.2%	3.4%	1400 - 1500	1400 - 1500	67
5	NB	60	Sep	30	61	14.6%	1.9%	1300 - 1400	1600 - 1700	65
6	SB	60	Sep	30	62	19.4%	3.1%	1300 - 1400	1400 - 1500	66
NB Summary:					60	14.5%	1.8%			
SB Summary:					62	21.3%	3.3%			

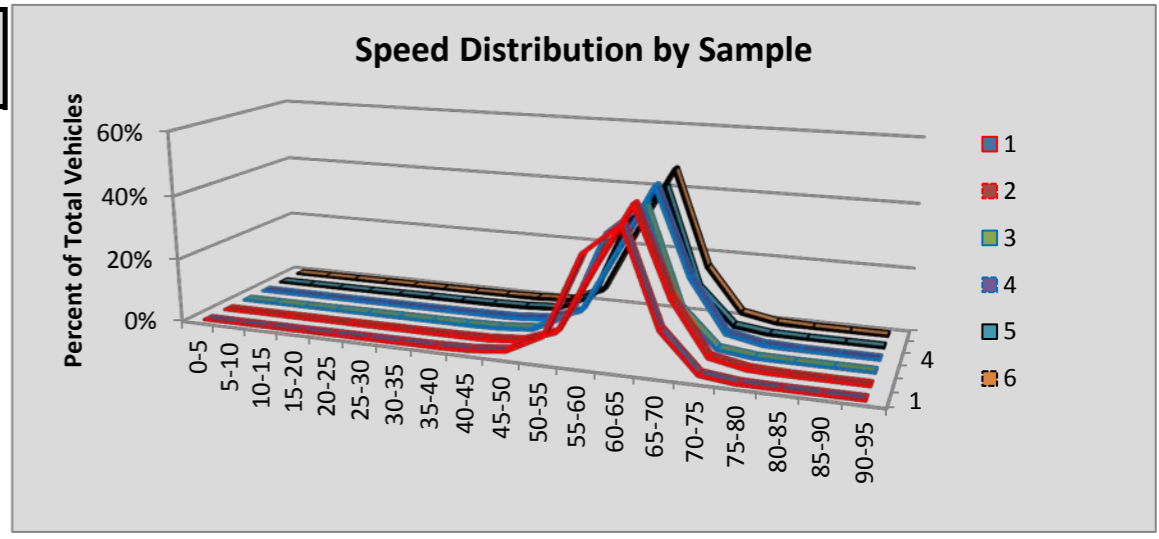

Site R042 Vantage: SR 90 MP 136.59

						Volumes by Speed Bin																		
Number of Sample	Direction	Posted Speed	Month	Days of Data	Observed Vehicles	0-5 MPH	5-10 MPH	10-15 MPH	15-20 MPH	20-25 MPH	25-30 MPH	30-35 MPH	35-40 MPH	40-45 MPH	45-50 MPH	50-55 MPH	55-60 MPH	60-65 MPH	65-70 MPH	70-75 MPH	75-80 MPH	80-85 MPH	85-90 MPH	90-95 MPH
1	EB	70	Jul	31	308,056	71	1,902	3,887	3,927	2,840	1,367	844	526	638	1,353	4,666	17,188	45,854	79,577	82,367	49,959	8,207	2,344	539
2	WB	70	Jul	31	313,749	35	47	14	2	10	9	18	53	183	779	3,555	15,649	48,699	77,170	103,712	54,923	7,439	1,275	177
3	EB	70	Aug	31	306,484	240	2,652	3,261	2,562	1,537	819	499	395	606	1,346	4,698	16,715	44,621	80,013	83,018	51,904	8,586	2,490	522
4	WB	70	Aug	31	327,285	44	63	22	8	9	7	17	39	231	1,010	4,143	17,387	52,294	80,713	105,240	56,913	7,652	1,314	179
5	EB	70	Sep	30	260,958	99	2,457	4,719	3,918	2,185	919	506	356	418	957	3,570	14,362	41,060	69,215	68,461	39,437	6,111	1,779	429
6	WB	70	Sep	30	271,621	27	49	6	5	10	3	17	36	134	716	3,024	13,825	45,599	65,377	87,226	47,495	6,807	1,107	158
All Samples:					1,788,153	516	7,170	11,909	10,422	6,591	3,124	1,901	1,405	2,210	6,161	23,656	95,126	278,127	452,065	530,024	300,631	44,802	10,309	2,004

						Percentage of Total by Speed Bin																		
Number of Sample	Direction	Posted Speed	Month	Days of Data	Observed Vehicles	0-5 MPH	5-10 MPH	10-15 MPH	15-20 MPH	20-25 MPH	25-30 MPH	30-35 MPH	35-40 MPH	40-45 MPH	45-50 MPH	50-55 MPH	55-60 MPH	60-65 MPH	65-70 MPH	70-75 MPH	75-80 MPH	80-85 MPH	85-90 MPH	90-95 MPH
1	EB	70	Jul	31	308,056	0.0%	0.6%	1.3%	1.3%	0.9%	0.4%	0.3%	0.2%	0.2%	0.4%	1.5%	5.6%	14.9%	25.8%	26.7%	16.2%	2.7%	0.8%	0.2%
2	WB	70	Jul	31	313,749	0.0%	0.0%	0.0%	0.0%	0.0%	0.0%	0.0%	0.0%	0.1%	0.2%	1.1%	5.0%	15.5%	24.6%	33.1%	17.5%	2.4%	0.4%	0.1%
3	EB	70	Aug	31	306,484	0.1%	0.9%	1.1%	0.8%	0.5%	0.3%	0.2%	0.1%	0.2%	0.4%	1.5%	5.5%	14.6%	26.1%	27.1%	16.9%	2.8%	0.8%	0.2%
4	WB	70	Aug	31	327,285	0.0%	0.0%	0.0%	0.0%	0.0%	0.0%	0.0%	0.0%	0.1%	0.3%	1.3%	5.3%	16.0%	24.7%	32.2%	17.4%	2.3%	0.4%	0.1%
5	EB	70	Sep	30	260,958	0.0%	0.9%	1.8%	1.5%	0.8%	0.4%	0.2%	0.1%	0.2%	0.4%	1.4%	5.5%	15.7%	26.5%	26.2%	15.1%	2.3%	0.7%	0.2%
6	WB	70	Sep	30	271,621	0.0%	0.0%	0.0%	0.0%	0.0%	0.0%	0.0%	0.0%	0.0%	0.3%	1.1%	5.1%	16.8%	24.1%	32.1%	17.5%	2.5%	0.4%	0.1%
All Samples:					1,788,153	0.0%	0.4%	0.7%	0.6%	0.4%	0.2%	0.1%	0.1%	0.1%	0.3%	1.3%	5.3%	15.6%	25.3%	29.6%	16.8%	2.5%	0.6%	0.1%

Number of Sample	Direction	Posted Speed	Month	Days of Data	Average Speed	Percent >= 5 MPH Over Limit	Percent >= 10 MPH Over Limit	>=5 MPH Over Limit Peak Hour	>=10 MPH Over Limit Peak Hour	85th Percentile Speed
1	EB	70	Jul	31	67	19.8%	3.6%	1700 - 1800	1700 - 1800	76
2	WB	70	Jul	31	70	20.3%	2.8%	1400 - 1500	1500 - 1600	76
3	EB	70	Aug	31	68	20.7%	3.8%	1700 - 1800	1800 - 1900	77
4	WB	70	Aug	31	70	20.2%	2.8%	1200 - 1300	1600 - 1700	76
5	EB	70	Sep	30	66	18.3%	3.2%	1700 - 1800	1700 - 1800	76
6	WB	70	Sep	30	70	20.5%	3.0%	1400 - 1500	1200 - 1300	77
EB Summary:					67	19.7%	3.5%			
WB Summary:					70	20.3%	2.9%			

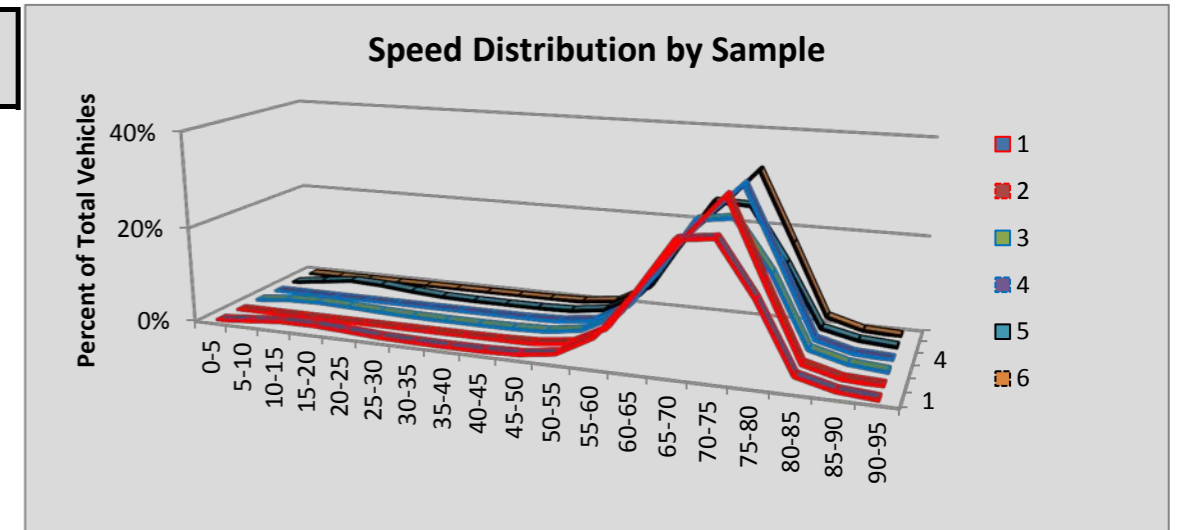

Site R043 Westport: SR 105 MP 31.92

						Volumes by Speed Bin																		
Number of Sample	Direction	Posted Speed	Month	Days of Data	Observed Vehicles	0-5 MPH	5-10 MPH	10-15 MPH	15-20 MPH	20-25 MPH	25-30 MPH	30-35 MPH	35-40 MPH	40-45 MPH	45-50 MPH	50-55 MPH	55-60 MPH	60-65 MPH	65-70 MPH	70-75 MPH	75-80 MPH	80-85 MPH	85-90 MPH	90-95 MPH
1	NB	55	Jul	30	97,833	4	5	10	20	9	32	142	577	2,177	7,737	27,751	44,089	13,081	1,790	272	95	24	11	7
2	SB	55	Jul	30	100,562	2	6	3	1	7	20	105	431	1,645	6,090	23,733	46,476	18,292	3,113	437	133	38	17	13
3	NB	55	Aug	30	99,300	1	1	3	14	16	39	161	568	2,051	7,508	28,938	44,516	13,221	1,837	288	87	34	15	2
4	SB	55	Aug	30	99,540	3	3	2	5	6	40	110	400	1,560	5,876	22,870	46,325	18,460	3,204	444	144	39	29	20
5	NB	55	Sep	30	88,901	1	3	3	15	17	45	125	494	1,953	6,861	24,043	40,544	12,589	1,812	245	100	29	12	10
6	SB	55	Sep	30	89,379	3	4	4	7	21	33	111	427	1,317	4,968	19,480	42,512	16,862	2,996	399	147	41	33	14
All Samples:					575,515	14	22	25	62	76	209	754	2,897	10,703	39,040	146,815	264,462	92,505	14,752	2,085	706	205	117	66

						Percentage of Total by Speed Bin																		
Number of Sample	Direction	Posted Speed	Month	Days of Data	Observed Vehicles	0-5 MPH	5-10 MPH	10-15 MPH	15-20 MPH	20-25 MPH	25-30 MPH	30-35 MPH	35-40 MPH	40-45 MPH	45-50 MPH	50-55 MPH	55-60 MPH	60-65 MPH	65-70 MPH	70-75 MPH	75-80 MPH	80-85 MPH	85-90 MPH	90-95 MPH
1	NB	55	Jul	30	97,833	0.0%	0.0%	0.0%	0.0%	0.0%	0.0%	0.1%	0.6%	2.2%	7.9%	28.4%	45.1%	13.4%	1.8%	0.3%	0.1%	0.0%	0.0%	0.0%
2	SB	55	Jul	30	100,562	0.0%	0.0%	0.0%	0.0%	0.0%	0.0%	0.1%	0.4%	1.6%	6.1%	23.6%	46.2%	18.2%	3.1%	0.4%	0.1%	0.0%	0.0%	0.0%
3	NB	55	Aug	30	99,300	0.0%	0.0%	0.0%	0.0%	0.0%	0.0%	0.2%	0.6%	2.1%	7.6%	29.1%	44.8%	13.3%	1.8%	0.3%	0.1%	0.0%	0.0%	0.0%
4	SB	55	Aug	30	99,540	0.0%	0.0%	0.0%	0.0%	0.0%	0.0%	0.1%	0.4%	1.6%	5.9%	23.0%	46.5%	18.5%	3.2%	0.4%	0.1%	0.0%	0.0%	0.0%
5	NB	55	Sep	30	88,901	0.0%	0.0%	0.0%	0.0%	0.0%	0.1%	0.1%	0.6%	2.2%	7.7%	27.0%	45.6%	14.2%	2.0%	0.3%	0.1%	0.0%	0.0%	0.0%
6	SB	55	Sep	30	89,379	0.0%	0.0%	0.0%	0.0%	0.0%	0.0%	0.1%	0.5%	1.5%	5.6%	21.8%	47.6%	18.9%	3.4%	0.4%	0.2%	0.0%	0.0%	0.0%
All Samples:					575,515	0.0%	0.0%	0.0%	0.0%	0.0%	0.0%	0.1%	0.5%	1.9%	6.8%	25.5%	46.0%	16.1%	2.6%	0.4%	0.1%	0.0%	0.0%	0.0%

Number of Sample	Direction	Posted Speed	Month	Days of Data	Average Speed	Percent >= 5 MPH Over Limit	Percent >= 10 MPH Over Limit	>=5 MPH Over Limit Peak Hour	>=10 MPH Over Limit Peak Hour	85th Percentile Speed
1	NB	55	Jul	30	56	15.6%	2.2%	1600 - 1700	1500 - 1600	60
2	SB	55	Jul	30	57	21.9%	3.7%	0600 - 0700	0600 - 0700	62
3	NB	55	Aug	30	56	15.6%	2.3%	1600 - 1700	1700 - 1800	60
4	SB	55	Aug	30	57	22.4%	3.9%	0600 - 0700	0600 - 0700	62
5	NB	55	Sep	30	56	16.6%	2.5%	1500 - 1600	1500 - 1600	61
6	SB	55	Sep	30	57	22.9%	4.1%	1700 - 1800	0600 - 0700	62
NB Summary:					56	15.9%	2.3%			
SB Summary:					57	22.4%	3.9%			

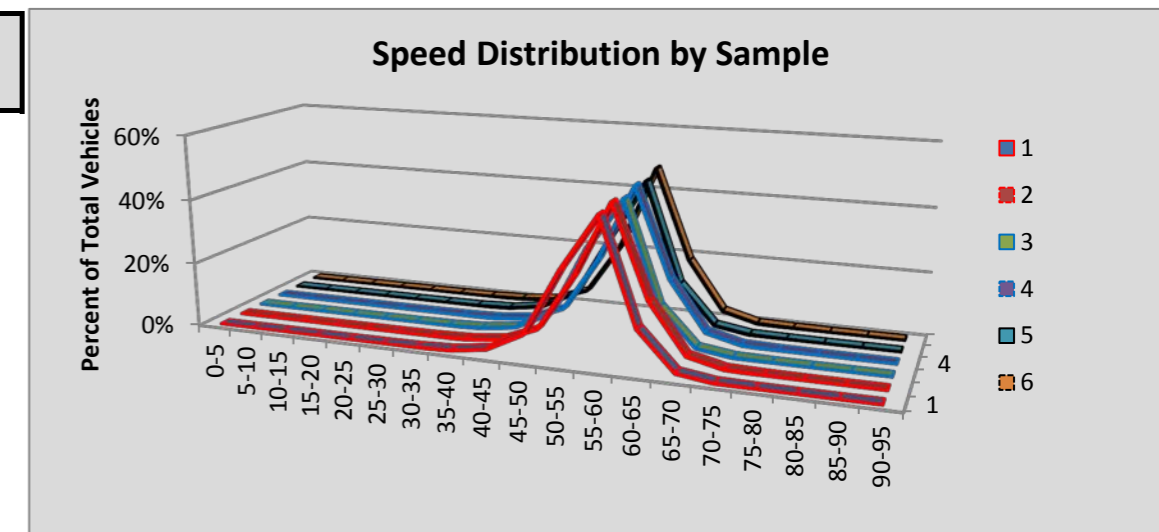

Site R044 Tacoma/Narrows Br: SR 16 MP 8.43

						Volumes by Speed Bin																		
Number of Sample	Direction	Posted Speed	Month	Days of Data	Observed Vehicles	0-5 MPH	5-10 MPH	10-15 MPH	15-20 MPH	20-25 MPH	25-30 MPH	30-35 MPH	35-40 MPH	40-45 MPH	45-50 MPH	50-55 MPH	55-60 MPH	60-65 MPH	65-70 MPH	70-75 MPH	75-80 MPH	80-85 MPH	85-90 MPH	90-95 MPH
1	EB	60	Jul	21	898,479	162	207	75	66	80	111	122	179	752	4,315	30,304	206,944	426,299	184,213	37,347	5,760	1,235	245	63
2	WB	60	Jul	31	1,371,305	468	1,539	2,167	2,035	2,191	2,354	1,956	2,189	3,977	13,786	89,744	345,879	577,054	271,977	46,314	6,196	1,060	274	145
3	EB	60	Aug	31	1,294,266	229	306	68	29	50	57	86	238	1,353	8,172	51,327	315,384	597,628	258,185	51,159	7,863	1,576	418	138
4	WB	60	Aug	31	1,334,788	386	1,566	3,455	3,606	3,389	2,998	2,830	2,714	4,502	14,540	88,781	335,904	558,311	260,252	44,021	5,971	1,109	304	149
5	EB	60	Sep	29	1,176,545	202	233	114	155	331	602	1,262	1,895	2,517	8,533	47,155	296,481	516,561	249,499	42,590	6,625	1,324	335	131
6	WB	60	Sep	30	1,258,817	303	563	170	126	145	251	423	517	1,963	11,523	83,034	324,551	540,099	247,844	40,659	5,278	1,004	229	135
All Samples:					7,334,200	1,750	4,414	6,049	6,017	6,186	6,373	6,679	7,732	15,064	60,869	390,345	1,825,143	3,215,952	1,471,970	262,090	37,693	7,308	1,805	761

						Percentage of Total by Speed Bin																		
Number of Sample	Direction	Posted Speed	Month	Days of Data	Observed Vehicles	0-5 MPH	5-10 MPH	10-15 MPH	15-20 MPH	20-25 MPH	25-30 MPH	30-35 MPH	35-40 MPH	40-45 MPH	45-50 MPH	50-55 MPH	55-60 MPH	60-65 MPH	65-70 MPH	70-75 MPH	75-80 MPH	80-85 MPH	85-90 MPH	90-95 MPH
1	EB	60	Jul	21	898,479	0.0%	0.0%	0.0%	0.0%	0.0%	0.0%	0.0%	0.0%	0.1%	0.5%	3.4%	23.0%	47.4%	20.5%	4.2%	0.6%	0.1%	0.0%	0.0%
2	WB	60	Jul	31	1,371,305	0.0%	0.1%	0.2%	0.1%	0.2%	0.2%	0.1%	0.2%	0.3%	1.0%	6.5%	25.2%	42.1%	19.8%	3.4%	0.5%	0.1%	0.0%	0.0%
3	EB	60	Aug	31	1,294,266	0.0%	0.0%	0.0%	0.0%	0.0%	0.0%	0.0%	0.0%	0.1%	0.6%	4.0%	24.4%	46.2%	19.9%	4.0%	0.6%	0.1%	0.0%	0.0%
4	WB	60	Aug	31	1,334,788	0.0%	0.1%	0.3%	0.3%	0.3%	0.2%	0.2%	0.2%	0.3%	1.1%	6.7%	25.2%	41.8%	19.5%	3.3%	0.4%	0.1%	0.0%	0.0%
5	EB	60	Sep	29	1,176,545	0.0%	0.0%	0.0%	0.0%	0.0%	0.1%	0.1%	0.2%	0.2%	0.7%	4.0%	25.2%	43.9%	21.2%	3.6%	0.6%	0.1%	0.0%	0.0%
6	WB	60	Sep	30	1,258,817	0.0%	0.0%	0.0%	0.0%	0.0%	0.0%	0.0%	0.0%	0.2%	0.9%	6.6%	25.8%	42.9%	19.7%	3.2%	0.4%	0.1%	0.0%	0.0%
All Samples:					7,334,200	0.0%	0.1%	0.1%	0.1%	0.1%	0.1%	0.1%	0.1%	0.2%	0.8%	5.3%	24.9%	43.8%	20.1%	3.6%	0.5%	0.1%	0.0%	0.0%

Number of Sample	Direction	Posted Speed	Month	Days of Data	Average Speed	Percent >= 5 MPH Over Limit	Percent >= 10 MPH Over Limit	>=5 MPH Over Limit Peak Hour	>=10 MPH Over Limit Peak Hour	85th Percentile Speed
1	EB	60	Jul	21	63	25.5%	5.0%	1600 - 1700	1600 - 1700	68
2	WB	60	Jul	31	61	23.8%	3.9%	1800 - 1900	1900 - 2000	67
3	EB	60	Aug	31	62	24.7%	4.7%	1600 - 1700	1600 - 1700	67
4	WB	60	Aug	31	61	23.4%	3.9%	1800 - 1900	1800 - 1900	67
5	EB	60	Sep	29	62	25.5%	4.3%	1600 - 1700	1700 - 1800	67
6	WB	60	Sep	30	62	23.4%	3.8%	1600 - 1700	1800 - 1900	67
EB Summary:					62	25.2%	4.7%			
WB Summary:					61	23.5%	3.9%			

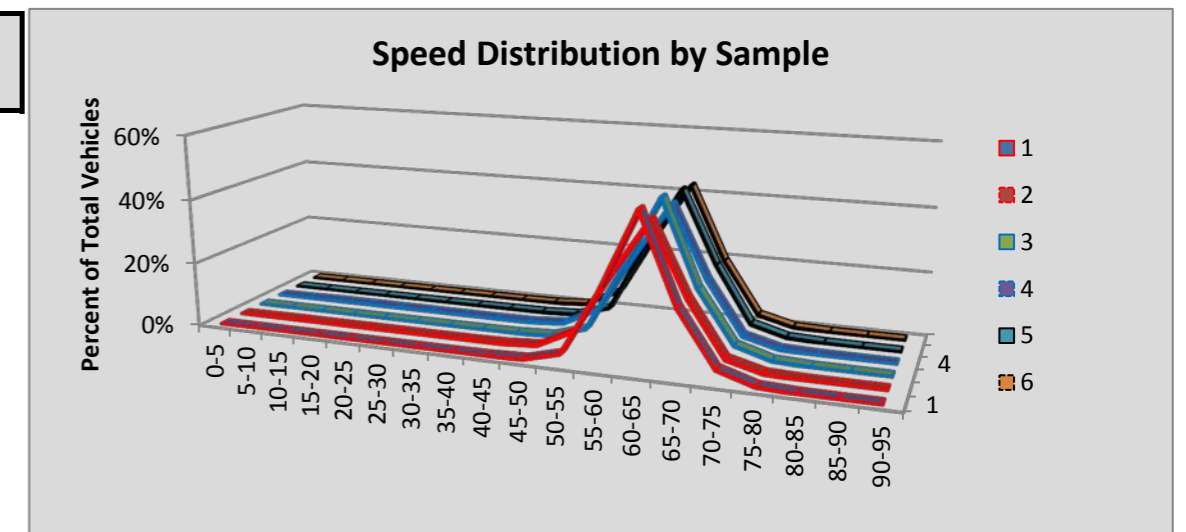

Site R045 Woodland: SR 5 MP 20.14

						Volumes by Speed Bin																		
Number of Sample	Direction	Posted Speed	Month	Days of Data	Observed Vehicles	0-5 MPH	5-10 MPH	10-15 MPH	15-20 MPH	20-25 MPH	25-30 MPH	30-35 MPH	35-40 MPH	40-45 MPH	45-50 MPH	50-55 MPH	55-60 MPH	60-65 MPH	65-70 MPH	70-75 MPH	75-80 MPH	80-85 MPH	85-90 MPH	90-95 MPH
1	NB	70	Jul	31	1,291,384	301	419	140	44	16	9	23	80	345	1,777	13,479	85,953	174,945	200,749	374,391	353,594	78,003	4,902	2,214
2	SB	70	Jul	31	1,305,285	254	819	1,150	941	805	519	393	402	512	860	6,274	59,488	204,678	300,034	457,510	226,929	38,222	4,389	1,106
3	NB	70	Aug	31	1,289,985	268	493	292	384	600	636	409	285	445	1,619	12,306	82,389	169,055	201,005	375,236	357,960	79,325	4,959	2,319
4	SB	70	Aug	31	1,316,511	263	372	132	44	16	14	25	82	269	957	7,152	60,787	205,158	312,889	463,607	223,198	36,157	4,301	1,088
5	NB	70	Sep	30	1,145,391	277	362	126	44	12	7	8	38	185	1,053	10,174	73,174	156,294	174,467	326,099	323,072	73,007	4,866	2,126
6	SB	70	Sep	30	1,165,515	212	304	125	50	12	17	51	127	267	947	6,128	54,760	183,159	267,096	412,003	203,024	32,366	3,884	983
All Samples:					7,514,071	1,575	2,769	1,965	1,507	1,461	1,202	909	1,014	2,023	7,213	55,513	416,551	1,093,289	1,456,240	2,408,846	1,687,777	337,080	27,301	9,836

						Percentage of Total by Speed Bin																		
Number of Sample	Direction	Posted Speed	Month	Days of Data	Observed Vehicles	0-5 MPH	5-10 MPH	10-15 MPH	15-20 MPH	20-25 MPH	25-30 MPH	30-35 MPH	35-40 MPH	40-45 MPH	45-50 MPH	50-55 MPH	55-60 MPH	60-65 MPH	65-70 MPH	70-75 MPH	75-80 MPH	80-85 MPH	85-90 MPH	90-95 MPH
1	NB	70	Jul	31	1,291,384	0.0%	0.0%	0.0%	0.0%	0.0%	0.0%	0.0%	0.0%	0.0%	0.1%	1.0%	6.7%	13.5%	15.5%	29.0%	27.4%	6.0%	0.4%	0.2%
2	SB	70	Jul	31	1,305,285	0.0%	0.1%	0.1%	0.1%	0.1%	0.0%	0.0%	0.0%	0.0%	0.1%	0.5%	4.6%	15.7%	23.0%	35.1%	17.4%	2.9%	0.3%	0.1%
3	NB	70	Aug	31	1,289,985	0.0%	0.0%	0.0%	0.0%	0.0%	0.0%	0.0%	0.0%	0.0%	0.1%	1.0%	6.4%	13.1%	15.6%	29.1%	27.7%	6.1%	0.4%	0.2%
4	SB	70	Aug	31	1,316,511	0.0%	0.0%	0.0%	0.0%	0.0%	0.0%	0.0%	0.0%	0.0%	0.1%	0.5%	4.6%	15.6%	23.8%	35.2%	17.0%	2.7%	0.3%	0.1%
5	NB	70	Sep	30	1,145,391	0.0%	0.0%	0.0%	0.0%	0.0%	0.0%	0.0%	0.0%	0.0%	0.1%	0.9%	6.4%	13.6%	15.2%	28.5%	28.2%	6.4%	0.4%	0.2%
6	SB	70	Sep	30	1,165,515	0.0%	0.0%	0.0%	0.0%	0.0%	0.0%	0.0%	0.0%	0.0%	0.1%	0.5%	4.7%	15.7%	22.9%	35.3%	17.4%	2.8%	0.3%	0.1%
All Samples:					7,514,071	0.0%	0.0%	0.0%	0.0%	0.0%	0.0%	0.0%	0.0%	0.0%	0.1%	0.7%	5.5%	14.5%	19.4%	32.1%	22.5%	4.5%	0.4%	0.1%

Number of Sample	Direction	Posted Speed	Month	Days of Data	Average Speed	Percent >= 5 MPH Over Limit	Percent >= 10 MPH Over Limit	>=5 MPH Over Limit Peak Hour	>=10 MPH Over Limit Peak Hour	85th Percentile Speed
1	NB	70	Jul	31	71	34.0%	6.6%	1700 - 1800	1800 - 1900	78
2	SB	70	Jul	31	70	20.7%	3.3%	1700 - 1800	1800 - 1900	77
3	NB	70	Aug	31	71	34.5%	6.7%	1700 - 1800	1700 - 1800	78
4	SB	70	Aug	31	70	20.1%	3.2%	1700 - 1800	1800 - 1900	76
5	NB	70	Sep	30	71	35.2%	7.0%	1700 - 1800	1700 - 1800	79
6	SB	70	Sep	30	70	20.6%	3.2%	1700 - 1800	1700 - 1800	77
NB Summary:					71	34.5%	6.8%			
SB Summary:					70	20.5%	3.2%			

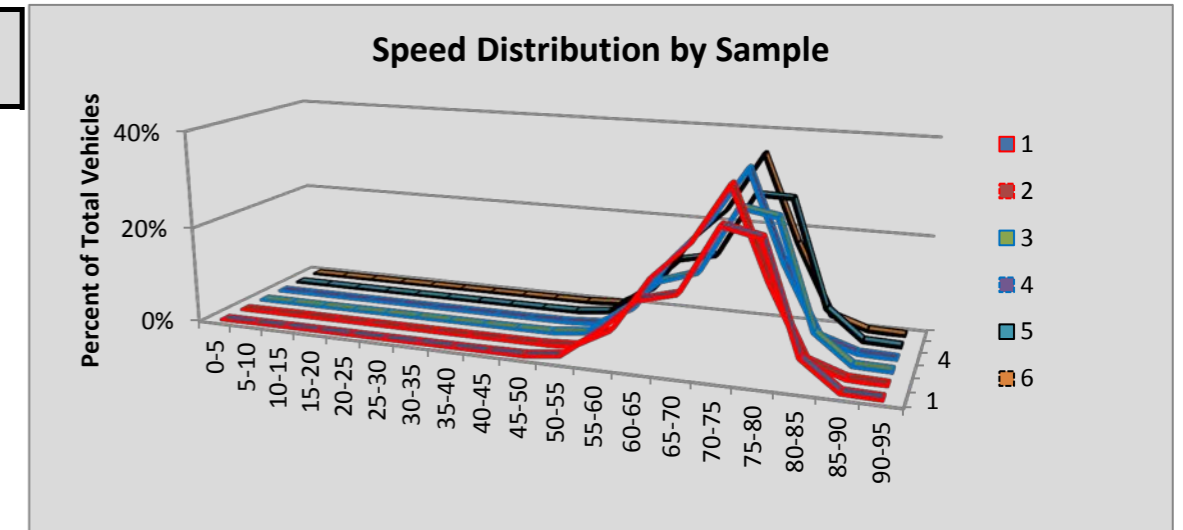

Site R047E Dryden: SR 2 MP 104.84

						Volumes by Speed Bin																		
Number of Sample	Direction	Posted Speed	Month	Days of Data	Observed Vehicles	0-5 MPH	5-10 MPH	10-15 MPH	15-20 MPH	20-25 MPH	25-30 MPH	30-35 MPH	35-40 MPH	40-45 MPH	45-50 MPH	50-55 MPH	55-60 MPH	60-65 MPH	65-70 MPH	70-75 MPH	75-80 MPH	80-85 MPH	85-90 MPH	90-95 MPH
1	EB	60	Jul	30	298,749	271	324	67	9	5	11	29	164	1,091	6,078	31,566	88,022	116,626	46,322	6,864	1,013	216	49	22
2	WB	60	Jul	30	300,057	54	71	19	19	81	371	591	1,290	5,506	28,016	93,125	98,310	58,643	12,276	1,341	250	54	27	13
3	EB	60	Aug	19	180,661	182	215	45	8	9	9	23	104	710	3,930	19,838	55,702	68,437	26,947	3,814	537	104	36	11
4	WB	60	Aug	19	186,469	21	27	9	10	63	194	359	739	3,339	17,372	58,632	60,554	36,538	7,511	899	147	31	18	6
5	EB	60	Sep	30	266,045	205	283	49	8	12	14	118	289	1,336	6,754	32,141	86,687	98,300	34,200	4,793	623	158	47	28
6	WB	60	Sep	17	150,031	21	31	13	19	46	221	340	750	2,902	15,049	48,388	48,481	27,703	5,296	621	106	25	8	11
All Samples:					1,382,012	754	951	202	73	216	820	1,460	3,336	14,884	77,199	283,690	437,756	406,247	132,552	18,332	2,676	588	185	91

						Percentage of Total by Speed Bin																		
Number of Sample	Direction	Posted Speed	Month	Days of Data	Observed Vehicles	0-5 MPH	5-10 MPH	10-15 MPH	15-20 MPH	20-25 MPH	25-30 MPH	30-35 MPH	35-40 MPH	40-45 MPH	45-50 MPH	50-55 MPH	55-60 MPH	60-65 MPH	65-70 MPH	70-75 MPH	75-80 MPH	80-85 MPH	85-90 MPH	90-95 MPH
1	EB	60	Jul	30	298,749	0.1%	0.1%	0.0%	0.0%	0.0%	0.0%	0.0%	0.1%	0.4%	2.0%	10.6%	29.5%	39.0%	15.5%	2.3%	0.3%	0.1%	0.0%	0.0%
2	WB	60	Jul	30	300,057	0.0%	0.0%	0.0%	0.0%	0.0%	0.1%	0.2%	0.4%	1.8%	9.3%	31.0%	32.8%	19.5%	4.1%	0.4%	0.1%	0.0%	0.0%	0.0%
3	EB	60	Aug	19	180,661	0.1%	0.1%	0.0%	0.0%	0.0%	0.0%	0.0%	0.1%	0.4%	2.2%	11.0%	30.8%	37.9%	14.9%	2.1%	0.3%	0.1%	0.0%	0.0%
4	WB	60	Aug	19	186,469	0.0%	0.0%	0.0%	0.0%	0.0%	0.1%	0.2%	0.4%	1.8%	9.3%	31.4%	32.5%	19.6%	4.0%	0.5%	0.1%	0.0%	0.0%	0.0%
5	EB	60	Sep	30	266,045	0.1%	0.1%	0.0%	0.0%	0.0%	0.0%	0.0%	0.1%	0.5%	2.5%	12.1%	32.6%	36.9%	12.9%	1.8%	0.2%	0.1%	0.0%	0.0%
6	WB	60	Sep	17	150,031	0.0%	0.0%	0.0%	0.0%	0.0%	0.1%	0.2%	0.5%	1.9%	10.0%	32.3%	32.3%	18.5%	3.5%	0.4%	0.1%	0.0%	0.0%	0.0%
All Samples:					1,382,012	0.1%	0.1%	0.0%	0.0%	0.0%	0.1%	0.1%	0.2%	1.1%	5.6%	20.5%	31.7%	29.4%	9.6%	1.3%	0.2%	0.0%	0.0%	0.0%

Number of Sample	Direction	Posted Speed	Month	Days of Data	Average Speed	Percent >= 5 MPH Over Limit	Percent >= 10 MPH Over Limit	>=5 MPH Over Limit Peak Hour	>=10 MPH Over Limit Peak Hour	85th Percentile Speed
1	EB	60	Jul	30	61	18.2%	2.7%	1600 - 1700	1500 - 1600	66
2	WB	60	Jul	30	56	4.7%	0.6%	1600 - 1700	1500 - 1600	62
3	EB	60	Aug	19	60	17.4%	2.5%	1600 - 1700	1600 - 1700	66
4	WB	60	Aug	19	56	4.6%	0.6%	1600 - 1700	1600 - 1700	62
5	EB	60	Sep	30	60	15.0%	2.1%	1600 - 1700	1500 - 1600	65
6	WB	60	Sep	17	56	4.0%	0.5%	1600 - 1700	1100 - 1200	62
EB Summary:					60	16.9%	2.5%			
WB Summary:					56	4.5%	0.6%			

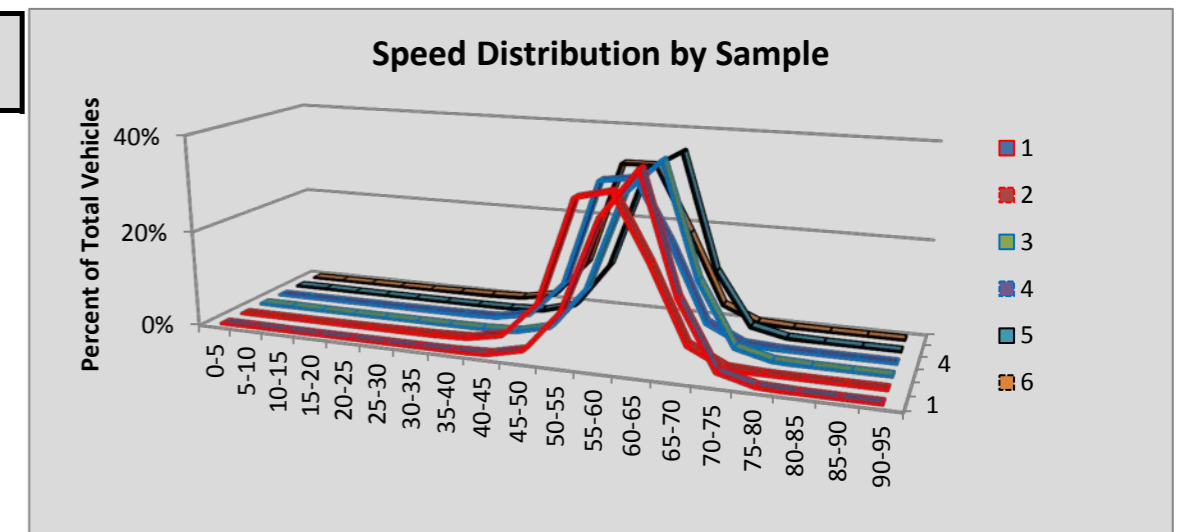

Site R047S Blewett Pass: SR 97 MP 178.19

Number of Sample	Direction	Posted Speed	Month	Days of Data	Observed Vehicles	Volumes by Speed Bin																			
						0-5 MPH	5-10 MPH	10-15 MPH	15-20 MPH	20-25 MPH	25-30 MPH	30-35 MPH	35-40 MPH	40-45 MPH	45-50 MPH	50-55 MPH	55-60 MPH	60-65 MPH	65-70 MPH	70-75 MPH	75-80 MPH	80-85 MPH	85-90 MPH	90-95 MPH	
1	NB	60																							
2	SB	60																							
3	NB	60																							
4	SB	60																							
5	NB	60																							
6	SB	60																							
All Samples:					0	0	0	0	0	0	0	0	0	0	0	0	0	0	0	0	0	0	0	0	0

Number of Sample	Direction	Posted Speed	Month	Days of Data	Observed Vehicles	Percentage of Total by Speed Bin																			
						0-5 MPH	5-10 MPH	10-15 MPH	15-20 MPH	20-25 MPH	25-30 MPH	30-35 MPH	35-40 MPH	40-45 MPH	45-50 MPH	50-55 MPH	55-60 MPH	60-65 MPH	65-70 MPH	70-75 MPH	75-80 MPH	80-85 MPH	85-90 MPH	90-95 MPH	
1	NB	60																							
2	SB	60																							
3	NB	60																							
4	SB	60																							
5	NB	60																							
6	SB	60																							
All Samples:					0	#DIV/0!	#DIV/0!	#DIV/0!	#DIV/0!	#DIV/0!	#DIV/0!	#DIV/0!	#DIV/0!	#DIV/0!	#DIV/0!	#DIV/0!	#DIV/0!	#DIV/0!	#DIV/0!	#DIV/0!	#DIV/0!	#DIV/0!	#DIV/0!	#DIV/0!	#DIV/0!

Number of Sample	Direction	Posted Speed	Month	Days of Data	Average Speed	Percent >= 5 MPH Over Limit	Percent >= 10 MPH Over Limit	>=5 MPH Over Limit Peak Hour	>=10 MPH Over Limit Peak Hour	85th Percentile Speed
1	NB	60								
2	SB	60								
3	NB	60								
4	SB	60								
5	NB	60								
6	SB	60								

NB Summary:
SB Summary:

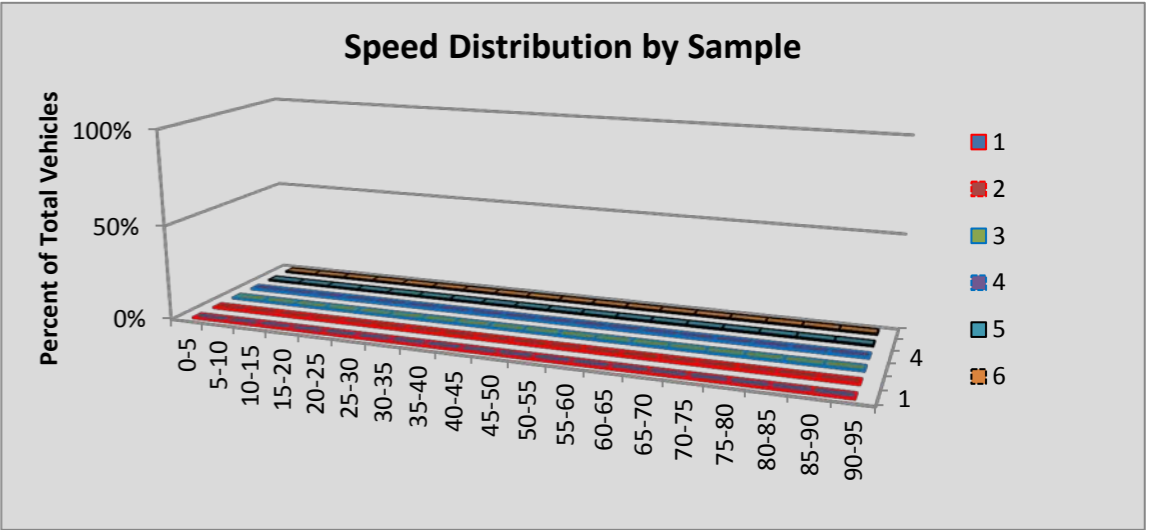

Site R047W Peshastin: SR 2 MP 103.92

						Volumes by Speed Bin																		
Number of Sample	Direction	Posted Speed	Month	Days of Data	Observed Vehicles	0-5 MPH	5-10 MPH	10-15 MPH	15-20 MPH	20-25 MPH	25-30 MPH	30-35 MPH	35-40 MPH	40-45 MPH	45-50 MPH	50-55 MPH	55-60 MPH	60-65 MPH	65-70 MPH	70-75 MPH	75-80 MPH	80-85 MPH	85-90 MPH	90-95 MPH
1	EB	50	Jul	31	249,823	6	13	28	81	360	1,673	6,826	23,921	63,681	91,864	54,176	6,585	473	83	25	11	5	7	5
2	WB	50	Jul	31	250,610	6	37	291	715	3,636	3,960	8,595	34,865	77,769	83,734	32,275	3,946	593	134	35	10	2	4	3
3	EB	50	Aug	31	244,863	12	10	50	204	603	1,809	6,537	24,564	64,691	89,479	50,430	5,883	455	89	18	20	5	4	0
4	WB	50	Aug	31	248,250	5	70	559	1,453	4,230	4,655	10,102	37,737	78,441	78,322	28,571	3,406	503	129	27	14	15	7	4
5	EB	50	Sep	29	222,015	5	11	18	79	479	2,371	8,555	25,567	60,216	77,039	42,283	4,911	367	69	15	8	7	12	3
6	WB	50	Sep	29	221,865	15	43	672	879	3,346	3,588	8,683	35,664	73,192	68,137	24,276	2,794	428	92	28	15	4	4	5
All Samples:					1,437,426	49	184	1,618	3,411	12,654	18,056	49,298	182,318	417,990	488,575	232,011	27,525	2,819	596	148	78	38	38	20

						Percentage of Total by Speed Bin																		
Number of Sample	Direction	Posted Speed	Month	Days of Data	Observed Vehicles	0-5 MPH	5-10 MPH	10-15 MPH	15-20 MPH	20-25 MPH	25-30 MPH	30-35 MPH	35-40 MPH	40-45 MPH	45-50 MPH	50-55 MPH	55-60 MPH	60-65 MPH	65-70 MPH	70-75 MPH	75-80 MPH	80-85 MPH	85-90 MPH	90-95 MPH
1	EB	50	Jul	31	249,823	0.0%	0.0%	0.0%	0.0%	0.1%	0.7%	2.7%	9.6%	25.5%	36.8%	21.7%	2.6%	0.2%	0.0%	0.0%	0.0%	0.0%	0.0%	0.0%
2	WB	50	Jul	31	250,610	0.0%	0.0%	0.1%	0.3%	1.5%	1.6%	3.4%	13.9%	31.0%	33.4%	12.9%	1.6%	0.2%	0.1%	0.0%	0.0%	0.0%	0.0%	0.0%
3	EB	50	Aug	31	244,863	0.0%	0.0%	0.0%	0.1%	0.2%	0.7%	2.7%	10.0%	26.4%	36.5%	20.6%	2.4%	0.2%	0.0%	0.0%	0.0%	0.0%	0.0%	0.0%
4	WB	50	Aug	31	248,250	0.0%	0.0%	0.2%	0.6%	1.7%	1.9%	4.1%	15.2%	31.6%	31.5%	11.5%	1.4%	0.2%	0.1%	0.0%	0.0%	0.0%	0.0%	0.0%
5	EB	50	Sep	29	222,015	0.0%	0.0%	0.0%	0.0%	0.2%	1.1%	3.9%	11.5%	27.1%	34.7%	19.0%	2.2%	0.2%	0.0%	0.0%	0.0%	0.0%	0.0%	0.0%
6	WB	50	Sep	29	221,865	0.0%	0.0%	0.3%	0.4%	1.5%	1.6%	3.9%	16.1%	33.0%	30.7%	10.9%	1.3%	0.2%	0.0%	0.0%	0.0%	0.0%	0.0%	0.0%
All Samples:					1,437,426	0.0%	0.0%	0.1%	0.2%	0.9%	1.3%	3.4%	12.7%	29.1%	34.0%	16.1%	1.9%	0.2%	0.0%	0.0%	0.0%	0.0%	0.0%	0.0%

Number of Sample	Direction	Posted Speed	Month	Days of Data	Average Speed	Percent >= 5 MPH Over Limit	Percent >= 10 MPH Over Limit	>=5 MPH Over Limit Peak Hour	>=10 MPH Over Limit Peak Hour	85th Percentile Speed
1	EB	50	Jul	31	46	2.9%	0.2%	1900 - 2000	2300 - 2400	52
2	WB	50	Jul	31	44	1.9%	0.3%	1900 - 2000	2100 - 2200	50
3	EB	50	Aug	31	46	2.6%	0.2%	1800 - 1900	2300 - 2400	52
4	WB	50	Aug	31	44	1.7%	0.3%	1000 - 1100	2100 - 2200	50
5	EB	50	Sep	29	45	2.4%	0.2%	2100 - 2200	0400 - 0500	52
6	WB	50	Sep	29	43	1.5%	0.3%	1900 - 2000	2100 - 2200	49
EB Summary:					46	2.7%	0.2%			
WB Summary:					44	1.7%	0.3%			

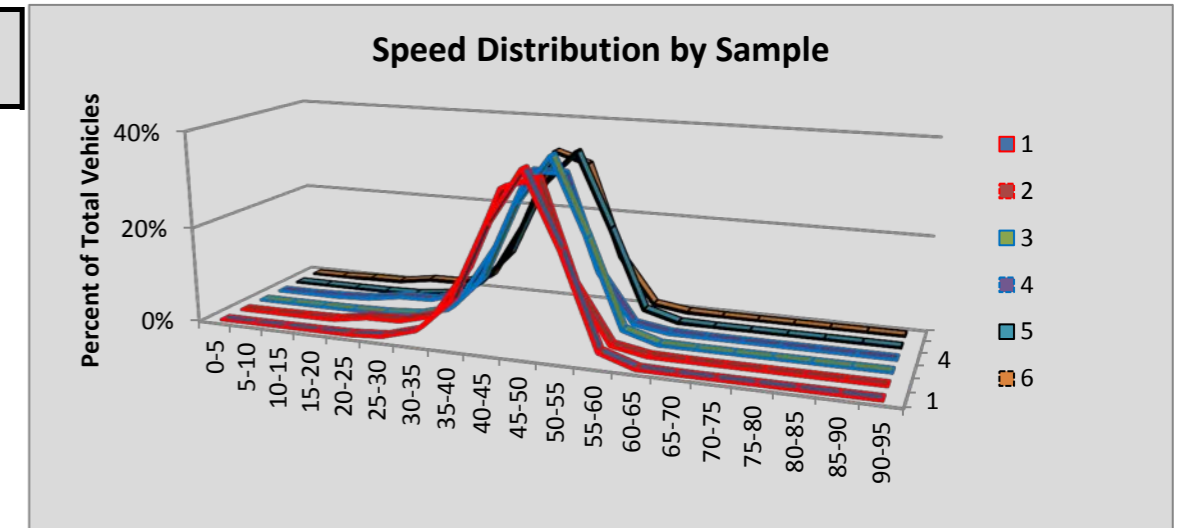

Site R048 Selah: SR 82 MP 24.83

						Volumes by Speed Bin																		
Number of Sample	Direction	Posted Speed	Month	Days of Data	Observed Vehicles	0-5 MPH	5-10 MPH	10-15 MPH	15-20 MPH	20-25 MPH	25-30 MPH	30-35 MPH	35-40 MPH	40-45 MPH	45-50 MPH	50-55 MPH	55-60 MPH	60-65 MPH	65-70 MPH	70-75 MPH	75-80 MPH	80-85 MPH	85-90 MPH	90-95 MPH
1	EB	70	Jul	31	314,197	34	53	42	35	16	12	14	41	126	413	1,947	10,661	40,726	65,738	120,091	59,797	11,790	2,135	526
2	WB	70	Jul	31	320,309	61	113	197	120	103	251	828	2,142	5,003	9,952	15,131	24,453	41,843	83,372	108,225	25,691	2,378	367	79
3	EB	70	Aug	31	314,318	49	46	49	29	29	41	55	68	200	536	2,090	10,466	39,854	65,562	119,203	60,466	12,582	2,412	581
4	WB	70	Aug	31	315,885	43	57	24	21	58	140	582	1,814	4,594	9,342	15,295	24,616	42,710	82,826	105,455	25,564	2,333	325	86
5	EB	70	Sep	30	300,324	33	48	16	14	6	13	34	80	183	582	2,335	11,664	42,049	64,896	113,638	53,058	9,514	1,739	422
6	WB	70	Sep	30	301,424	46	54	11	18	44	127	566	1,605	4,213	8,590	15,138	24,069	39,817	76,616	102,028	25,675	2,320	380	107
All Samples:					1,866,457	266	371	339	237	256	584	2,079	5,750	14,319	29,415	51,936	105,929	246,999	439,010	668,640	250,251	40,917	7,358	1,801

						Percentage of Total by Speed Bin																		
Number of Sample	Direction	Posted Speed	Month	Days of Data	Observed Vehicles	0-5 MPH	5-10 MPH	10-15 MPH	15-20 MPH	20-25 MPH	25-30 MPH	30-35 MPH	35-40 MPH	40-45 MPH	45-50 MPH	50-55 MPH	55-60 MPH	60-65 MPH	65-70 MPH	70-75 MPH	75-80 MPH	80-85 MPH	85-90 MPH	90-95 MPH
1	EB	70	Jul	31	314,197	0.0%	0.0%	0.0%	0.0%	0.0%	0.0%	0.0%	0.0%	0.0%	0.1%	0.6%	3.4%	13.0%	20.9%	38.2%	19.0%	3.8%	0.7%	0.2%
2	WB	70	Jul	31	320,309	0.0%	0.0%	0.1%	0.0%	0.0%	0.1%	0.3%	0.7%	1.6%	3.1%	4.7%	7.6%	13.1%	26.0%	33.8%	8.0%	0.7%	0.1%	0.0%
3	EB	70	Aug	31	314,318	0.0%	0.0%	0.0%	0.0%	0.0%	0.0%	0.0%	0.0%	0.1%	0.2%	0.7%	3.3%	12.7%	20.9%	37.9%	19.2%	4.0%	0.8%	0.2%
4	WB	70	Aug	31	315,885	0.0%	0.0%	0.0%	0.0%	0.0%	0.0%	0.2%	0.6%	1.5%	3.0%	4.8%	7.8%	13.5%	26.2%	33.4%	8.1%	0.7%	0.1%	0.0%
5	EB	70	Sep	30	300,324	0.0%	0.0%	0.0%	0.0%	0.0%	0.0%	0.0%	0.0%	0.1%	0.2%	0.8%	3.9%	14.0%	21.6%	37.8%	17.7%	3.2%	0.6%	0.1%
6	WB	70	Sep	30	301,424	0.0%	0.0%	0.0%	0.0%	0.0%	0.0%	0.2%	0.5%	1.4%	2.8%	5.0%	8.0%	13.2%	25.4%	33.8%	8.5%	0.8%	0.1%	0.0%
All Samples:					1,866,457	0.0%	0.0%	0.0%	0.0%	0.0%	0.0%	0.1%	0.3%	0.8%	1.6%	2.8%	5.7%	13.2%	23.5%	35.8%	13.4%	2.2%	0.4%	0.1%

Number of Sample	Direction	Posted Speed	Month	Days of Data	Average Speed	Percent >= 5 MPH Over Limit	Percent >= 10 MPH Over Limit	>=5 MPH Over Limit Peak Hour	>=10 MPH Over Limit Peak Hour	85th Percentile Speed
1	EB	70	Jul	31	71	23.6%	4.6%	1600 - 1700	1700 - 1800	77
2	WB	70	Jul	31	67	8.9%	0.9%	1600 - 1700	1600 - 1700	74
3	EB	70	Aug	31	71	24.2%	5.0%	1700 - 1800	1700 - 1800	77
4	WB	70	Aug	31	67	9.0%	0.9%	1600 - 1700	1300 - 1400	74
5	EB	70	Sep	30	71	21.6%	3.9%	1700 - 1800	1700 - 1800	77
6	WB	70	Sep	30	67	9.4%	0.9%	1600 - 1700	1500 - 1600	74
EB Summary:					71	23.1%	4.5%			
WB Summary:					67	9.1%	0.9%			

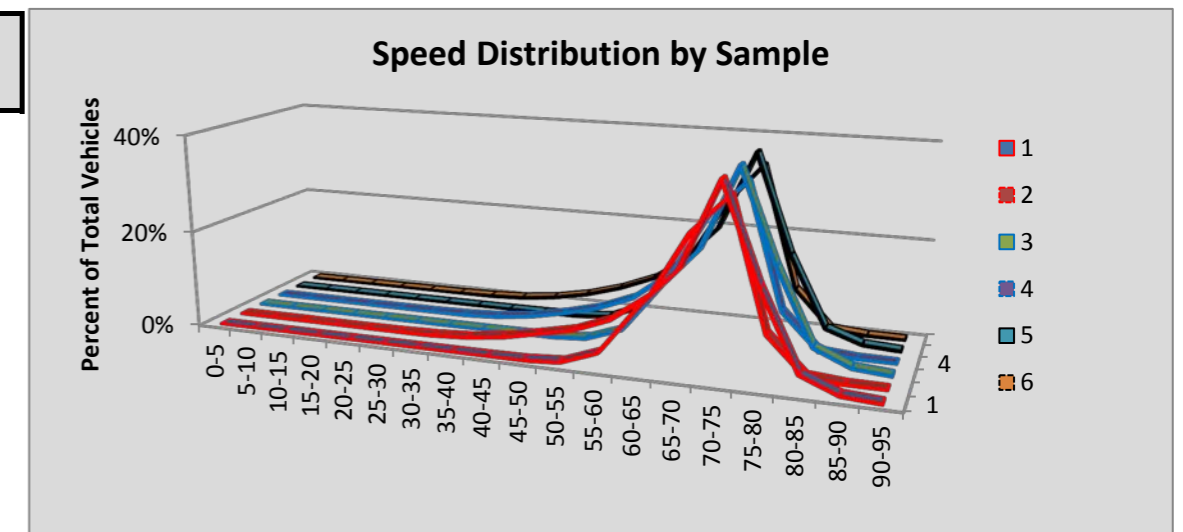

Site R050 Silverdale: SR 3 MP 44.33

						Volumes by Speed Bin																		
Number of Sample	Direction	Posted Speed	Month	Days of Data	Observed Vehicles	0-5 MPH	5-10 MPH	10-15 MPH	15-20 MPH	20-25 MPH	25-30 MPH	30-35 MPH	35-40 MPH	40-45 MPH	45-50 MPH	50-55 MPH	55-60 MPH	60-65 MPH	65-70 MPH	70-75 MPH	75-80 MPH	80-85 MPH	85-90 MPH	90-95 MPH
1	NB	60	Jul	31	830,190	174	279	100	14	0	1	15	28	157	1,229	13,861	132,737	346,252	284,962	44,088	5,247	715	261	70
2	SB	60	Jul	31	774,958	163	226	80	26	6	1	16	49	119	858	10,247	121,730	341,288	255,207	39,186	4,898	566	229	63
3	NB	60	Aug	31	821,377	162	252	91	14	5	14	28	44	141	1,028	12,391	125,281	343,922	285,331	46,136	5,420	762	277	78
4	SB	60	Aug	31	767,620	182	238	99	12	7	8	20	43	167	964	11,475	126,017	340,887	244,530	37,559	4,578	596	189	49
5	NB	60	Sep	30	796,525	140	269	100	14	2	0	11	39	216	959	11,087	120,064	341,333	269,625	46,620	5,020	683	244	99
6	SB	60	Sep	30	743,495	141	187	73	15	5	1	11	23	147	715	8,763	113,353	337,217	235,355	42,240	4,390	634	162	63
All Samples:					4,734,165	962	1,451	543	95	25	25	101	226	947	5,753	67,824	739,182	2,050,899	1,575,010	255,829	29,553	3,956	1,362	422

						Percentage of Total by Speed Bin																		
Number of Sample	Direction	Posted Speed	Month	Days of Data	Observed Vehicles	0-5 MPH	5-10 MPH	10-15 MPH	15-20 MPH	20-25 MPH	25-30 MPH	30-35 MPH	35-40 MPH	40-45 MPH	45-50 MPH	50-55 MPH	55-60 MPH	60-65 MPH	65-70 MPH	70-75 MPH	75-80 MPH	80-85 MPH	85-90 MPH	90-95 MPH
1	NB	60	Jul	31	830,190	0.0%	0.0%	0.0%	0.0%	0.0%	0.0%	0.0%	0.0%	0.0%	0.1%	1.7%	16.0%	41.7%	34.3%	5.3%	0.6%	0.1%	0.0%	0.0%
2	SB	60	Jul	31	774,958	0.0%	0.0%	0.0%	0.0%	0.0%	0.0%	0.0%	0.0%	0.0%	0.1%	1.3%	15.7%	44.0%	32.9%	5.1%	0.6%	0.1%	0.0%	0.0%
3	NB	60	Aug	31	821,377	0.0%	0.0%	0.0%	0.0%	0.0%	0.0%	0.0%	0.0%	0.0%	0.1%	1.5%	15.3%	41.9%	34.7%	5.6%	0.7%	0.1%	0.0%	0.0%
4	SB	60	Aug	31	767,620	0.0%	0.0%	0.0%	0.0%	0.0%	0.0%	0.0%	0.0%	0.0%	0.1%	1.5%	16.4%	44.4%	31.9%	4.9%	0.6%	0.1%	0.0%	0.0%
5	NB	60	Sep	30	796,525	0.0%	0.0%	0.0%	0.0%	0.0%	0.0%	0.0%	0.0%	0.0%	0.1%	1.4%	15.1%	42.9%	33.9%	5.9%	0.6%	0.1%	0.0%	0.0%
6	SB	60	Sep	30	743,495	0.0%	0.0%	0.0%	0.0%	0.0%	0.0%	0.0%	0.0%	0.0%	0.1%	1.2%	15.2%	45.4%	31.7%	5.7%	0.6%	0.1%	0.0%	0.0%
All Samples:					4,734,165	0.0%	0.0%	0.0%	0.0%	0.0%	0.0%	0.0%	0.0%	0.0%	0.1%	1.4%	15.6%	43.3%	33.3%	5.4%	0.6%	0.1%	0.0%	0.0%

Number of Sample	Direction	Posted Speed	Month	Days of Data	Average Speed	Percent >= 5 MPH Over Limit	Percent >= 10 MPH Over Limit	>=5 MPH Over Limit Peak Hour	>=10 MPH Over Limit Peak Hour	85th Percentile Speed
1	NB	60	Jul	31	64	40.4%	6.1%	1600 - 1700	1600 - 1700	69
2	SB	60	Jul	31	64	38.7%	5.8%	1600 - 1700	1700 - 1800	69
3	NB	60	Aug	31	64	41.2%	6.4%	1600 - 1700	1600 - 1700	69
4	SB	60	Aug	31	64	37.5%	5.6%	1500 - 1600	1700 - 1800	68
5	NB	60	Sep	30	64	40.5%	6.6%	1600 - 1700	1500 - 1600	69
6	SB	60	Sep	30	64	38.0%	6.4%	1500 - 1600	1700 - 1800	69
NB Summary:					64	40.7%	6.4%			
SB Summary:					64	38.1%	5.9%			

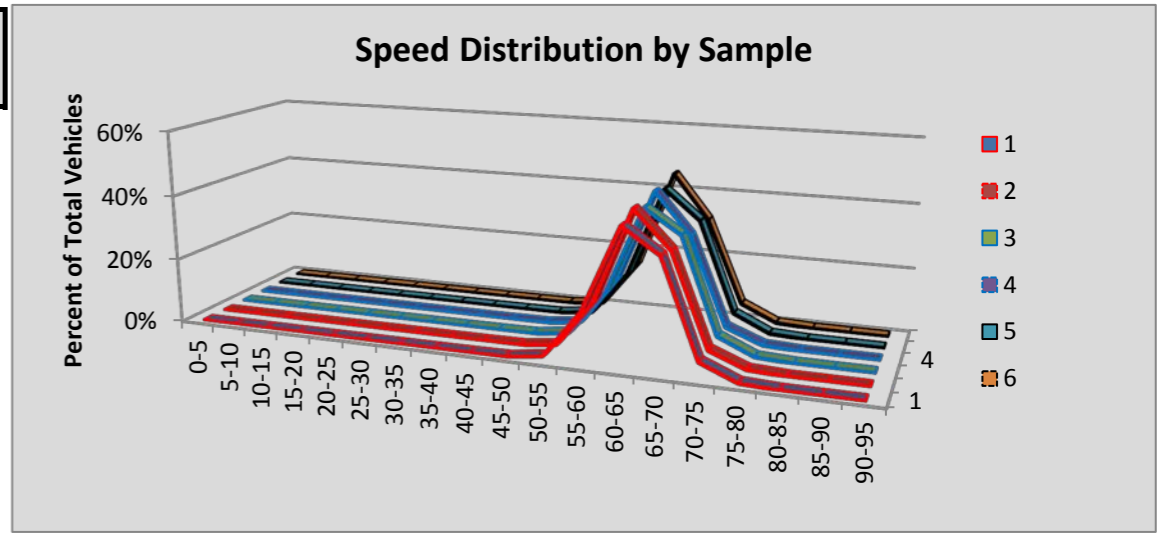

Site R051 Vancouver/Mill Plain: SR 205 MP 29.84

Volumes by Speed Bin

Number of Sample	Direction	Posted Speed	Month	Days of Data	Observed Vehicles	0-5 MPH	5-10 MPH	10-15 MPH	15-20 MPH	20-25 MPH	25-30 MPH	30-35 MPH	35-40 MPH	40-45 MPH	45-50 MPH	50-55 MPH	55-60 MPH	60-65 MPH	65-70 MPH	70-75 MPH	75-80 MPH	80-85 MPH	85-90 MPH	90-95 MPH
1	NB	60	Jul	31	1,889,741	572	1,486	1,809	2,039	3,298	5,895	11,679	19,383	33,415	65,141	177,144	480,554	632,263	346,535	87,935	16,314	3,173	834	272
2	SB	60																						
3	NB	60	Aug	31	1,889,688	630	936	452	619	1,454	3,552	8,587	14,758	26,417	56,814	165,435	473,283	647,343	369,181	97,695	17,968	3,351	898	315
4	SB	60	Aug	31	1,923,801	496	1,740	2,523	2,746	3,116	3,392	4,008	5,038	10,377	38,448	171,915	516,631	701,093	375,147	73,661	10,896	1,910	534	130
5	NB	60	Sep	29	1,714,638	508	871	570	970	2,073	4,769	10,015	16,432	28,852	54,038	146,370	422,092	586,409	332,616	87,644	16,276	3,097	761	275
6	SB	60	Sep	29	1,753,217	388	1,349	2,559	3,720	5,841	8,040	9,845	13,302	23,072	53,448	175,757	461,739	597,521	319,497	65,042	9,856	1,687	422	132
All Samples:					9,171,085	2,594	6,382	7,913	10,094	15,782	25,648	44,134	68,913	122,133	267,889	836,621	2,354,299	3,164,629	1,742,976	411,977	71,310	13,218	3,449	1,124

Percentage of Total by Speed Bin

Number of Sample	Direction	Posted Speed	Month	Days of Data	Observed Vehicles	0-5 MPH	5-10 MPH	10-15 MPH	15-20 MPH	20-25 MPH	25-30 MPH	30-35 MPH	35-40 MPH	40-45 MPH	45-50 MPH	50-55 MPH	55-60 MPH	60-65 MPH	65-70 MPH	70-75 MPH	75-80 MPH	80-85 MPH	85-90 MPH	90-95 MPH
1	NB	60	Jul	31	1,889,741	0.0%	0.1%	0.1%	0.1%	0.2%	0.3%	0.6%	1.0%	1.8%	3.4%	9.4%	25.4%	33.5%	18.3%	4.7%	0.9%	0.2%	0.0%	0.0%
2	SB	60																						
3	NB	60	Aug	31	1,889,688	0.0%	0.0%	0.0%	0.0%	0.1%	0.2%	0.5%	0.8%	1.4%	3.0%	8.8%	25.0%	34.3%	19.5%	5.2%	1.0%	0.2%	0.0%	0.0%
4	SB	60	Aug	31	1,923,801	0.0%	0.1%	0.1%	0.1%	0.2%	0.2%	0.2%	0.3%	0.5%	2.0%	8.9%	26.9%	36.4%	19.5%	3.8%	0.6%	0.1%	0.0%	0.0%
5	NB	60	Sep	29	1,714,638	0.0%	0.1%	0.0%	0.1%	0.1%	0.3%	0.6%	1.0%	1.7%	3.2%	8.5%	24.6%	34.2%	19.4%	5.1%	0.9%	0.2%	0.0%	0.0%
6	SB	60	Sep	29	1,753,217	0.0%	0.1%	0.1%	0.2%	0.3%	0.5%	0.6%	0.8%	1.3%	3.0%	10.0%	26.3%	34.1%	18.2%	3.7%	0.6%	0.1%	0.0%	0.0%
All Samples:					9,171,085	0.0%	0.1%	0.1%	0.1%	0.2%	0.3%	0.5%	0.8%	1.3%	2.9%	9.1%	25.7%	34.5%	19.0%	4.5%	0.8%	0.1%	0.0%	0.0%

Number of Sample	Direction	Posted Speed	Month	Days of Data	Average Speed	Percent >= 5 MPH Over Limit	Percent >= 10 MPH Over Limit	>=5 MPH Over Limit Peak Hour	>=10 MPH Over Limit Peak Hour	85th Percentile Speed
1	NB	60	Jul	31	60	24.1%	5.7%	1900 - 2000	1900 - 2000	67
2	SB	60								
3	NB	60	Aug	31	61	25.9%	6.4%	1800 - 1900	1800 - 1900	68
4	SB	60	Aug	31	61	24.0%	4.5%	1800 - 1900	1800 - 1900	67
5	NB	60	Sep	29	61	25.7%	6.3%	1800 - 1900	1800 - 1900	68
6	SB	60	Sep	29	60	22.6%	4.4%	1600 - 1700	1800 - 1900	67
NB Summary:					61	25.2%	6.1%			
SB Summary:					61	23.4%	4.5%			

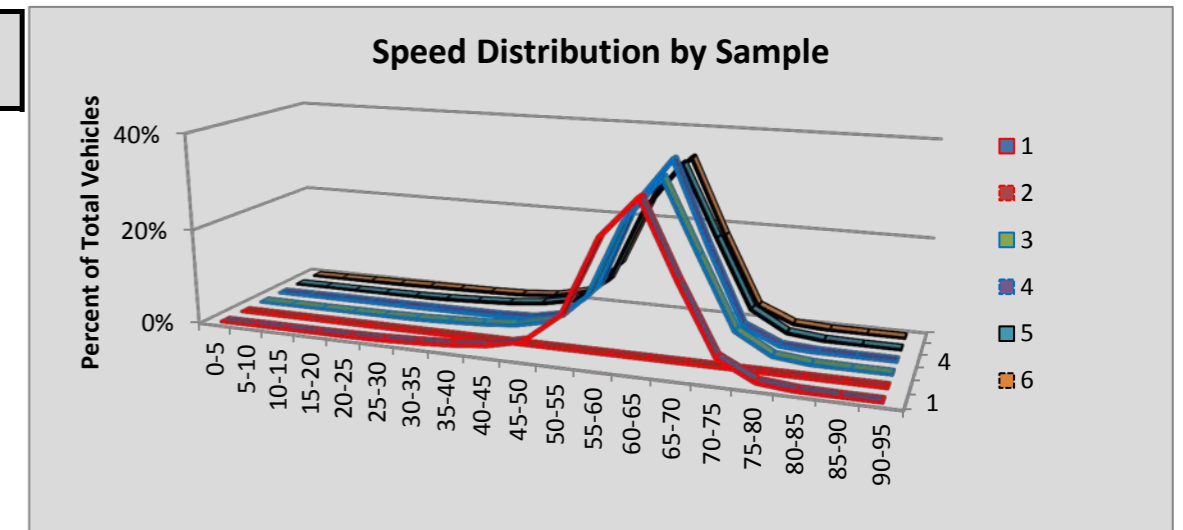

Site R052 Everett: SR 2 MP 0.26

						Volumes by Speed Bin																		
Number of Sample	Direction	Posted Speed	Month	Days of Data	Observed Vehicles	0-5 MPH	5-10 MPH	10-15 MPH	15-20 MPH	20-25 MPH	25-30 MPH	30-35 MPH	35-40 MPH	40-45 MPH	45-50 MPH	50-55 MPH	55-60 MPH	60-65 MPH	65-70 MPH	70-75 MPH	75-80 MPH	80-85 MPH	85-90 MPH	90-95 MPH
1	EB	55	Jul	31	1,260,804	417	2,083	4,213	4,473	3,417	2,854	3,226	11,233	73,470	301,202	511,091	274,515	55,283	10,857	1,753	517	122	54	24
2	WB	55	Jul	26	993,156	172	2,599	2,404	5,053	11,545	13,960	23,528	69,363	142,950	252,559	325,175	121,272	19,363	2,492	502	139	59	16	5
3	EB	55	Aug	31	1,256,380	360	997	1,908	2,589	2,632	2,502	3,698	12,454	78,656	312,774	510,249	263,813	51,534	10,073	1,581	439	80	31	10
4	WB	55	Aug	31	1,198,788	170	3,180	2,891	5,293	12,802	16,079	28,358	87,399	182,650	305,821	385,645	142,629	22,113	2,987	563	149	43	13	3
5	EB	55	Sep	30	1,216,804	317	782	1,115	1,683	1,896	1,818	2,899	10,796	69,923	306,138	496,068	259,724	52,192	9,291	1,569	442	88	48	15
6	WB	55	Sep	30	1,147,814	153	1,653	1,681	5,484	17,622	18,233	28,078	87,098	170,010	270,295	372,203	148,476	23,104	2,892	582	179	47	14	10
All Samples:					7,073,746	1,589	11,294	14,212	24,575	49,914	55,446	89,787	278,343	717,659	1,748,789	2,600,431	1,210,429	223,589	38,592	6,550	1,865	439	176	67

						Percentage of Total by Speed Bin																		
Number of Sample	Direction	Posted Speed	Month	Days of Data	Observed Vehicles	0-5 MPH	5-10 MPH	10-15 MPH	15-20 MPH	20-25 MPH	25-30 MPH	30-35 MPH	35-40 MPH	40-45 MPH	45-50 MPH	50-55 MPH	55-60 MPH	60-65 MPH	65-70 MPH	70-75 MPH	75-80 MPH	80-85 MPH	85-90 MPH	90-95 MPH
1	EB	55	Jul	31	1,260,804	0.0%	0.2%	0.3%	0.4%	0.3%	0.2%	0.3%	0.9%	5.8%	23.9%	40.5%	21.8%	4.4%	0.9%	0.1%	0.0%	0.0%	0.0%	0.0%
2	WB	55	Jul	26	993,156	0.0%	0.3%	0.2%	0.5%	1.2%	1.4%	2.4%	7.0%	14.4%	25.4%	32.7%	12.2%	1.9%	0.3%	0.1%	0.0%	0.0%	0.0%	0.0%
3	EB	55	Aug	31	1,256,380	0.0%	0.1%	0.2%	0.2%	0.2%	0.2%	0.3%	1.0%	6.3%	24.9%	40.6%	21.0%	4.1%	0.8%	0.1%	0.0%	0.0%	0.0%	0.0%
4	WB	55	Aug	31	1,198,788	0.0%	0.3%	0.2%	0.4%	1.1%	1.3%	2.4%	7.3%	15.2%	25.5%	32.2%	11.9%	1.8%	0.2%	0.0%	0.0%	0.0%	0.0%	0.0%
5	EB	55	Sep	30	1,216,804	0.0%	0.1%	0.1%	0.1%	0.2%	0.1%	0.2%	0.9%	5.7%	25.2%	40.8%	21.3%	4.3%	0.8%	0.1%	0.0%	0.0%	0.0%	0.0%
6	WB	55	Sep	30	1,147,814	0.0%	0.1%	0.1%	0.5%	1.5%	1.6%	2.4%	7.6%	14.8%	23.5%	32.4%	12.9%	2.0%	0.3%	0.1%	0.0%	0.0%	0.0%	0.0%
All Samples:					7,073,746	0.0%	0.2%	0.2%	0.3%	0.7%	0.8%	1.3%	3.9%	10.1%	24.7%	36.8%	17.1%	3.2%	0.5%	0.1%	0.0%	0.0%	0.0%	0.0%

Number of Sample	Direction	Posted Speed	Month	Days of Data	Average Speed	Percent >= 5 MPH Over Limit	Percent >= 10 MPH Over Limit	>=5 MPH Over Limit Peak Hour	>=10 MPH Over Limit Peak Hour	85th Percentile Speed
1	EB	55	Jul	31	52	5.4%	1.1%	1900 - 2000	2000 - 2100	58
2	WB	55	Jul	26	48	2.3%	0.3%	1800 - 1900	1900 - 2000	55
3	EB	55	Aug	31	52	5.1%	1.0%	1900 - 2000	1900 - 2000	58
4	WB	55	Aug	31	48	2.2%	0.3%	0300 - 0400	0300 - 0400	55
5	EB	55	Sep	30	52	5.2%	0.9%	1800 - 1900	1800 - 1900	58
6	WB	55	Sep	30	48	2.3%	0.3%	0300 - 0400	0300 - 0400	55
EB Summary:					52	5.2%	1.0%			
WB Summary:					48	2.3%	0.3%			

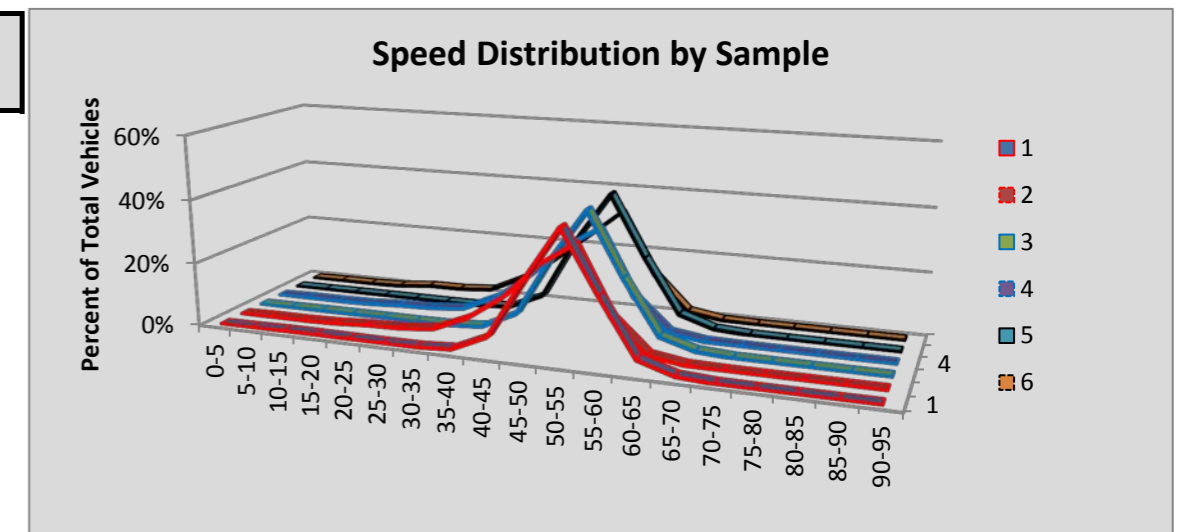

Site R053 Wenatchee/ Olds Br: SR 2 MP 119.77

						Volumes by Speed Bin																		
Number of Sample	Direction	Posted Speed	Month	Days of Data	Observed Vehicles	0-5 MPH	5-10 MPH	10-15 MPH	15-20 MPH	20-25 MPH	25-30 MPH	30-35 MPH	35-40 MPH	40-45 MPH	45-50 MPH	50-55 MPH	55-60 MPH	60-65 MPH	65-70 MPH	70-75 MPH	75-80 MPH	80-85 MPH	85-90 MPH	90-95 MPH
1	EB	50	Jul	31	431,803	111	137	27	22	15	14	113	753	6,636	58,160	188,571	133,681	34,648	7,212	1,166	348	98	57	34
2	WB	50	Jul	31	418,031	215	275	40	12	21	54	623	5,828	40,291	144,124	161,527	52,447	10,262	1,713	396	109	55	27	12
3	EB	50	Aug	31	406,852	125	140	23	21	10	19	90	675	6,574	58,958	181,992	119,744	30,496	6,466	982	318	111	61	47
4	WB	50	Aug	31	396,265	183	213	29	2	13	64	693	5,362	35,948	133,783	155,940	51,697	10,138	1,632	367	96	62	24	19
5	EB	50	Sep	30	392,470	100	114	27	18	26	26	105	766	7,426	63,594	177,519	109,086	26,642	5,649	888	286	102	62	34
6	WB	50	Sep	30	379,500	197	249	24	8	25	96	883	6,508	38,534	129,058	147,477	46,222	8,511	1,219	308	96	47	28	10
All Samples:					2,424,921	931	1,128	170	83	110	273	2,507	19,892	135,409	587,677	1,013,026	512,877	120,697	23,891	4,107	1,253	475	259	156

						Percentage of Total by Speed Bin																		
Number of Sample	Direction	Posted Speed	Month	Days of Data	Observed Vehicles	0-5 MPH	5-10 MPH	10-15 MPH	15-20 MPH	20-25 MPH	25-30 MPH	30-35 MPH	35-40 MPH	40-45 MPH	45-50 MPH	50-55 MPH	55-60 MPH	60-65 MPH	65-70 MPH	70-75 MPH	75-80 MPH	80-85 MPH	85-90 MPH	90-95 MPH
1	EB	50	Jul	31	431,803	0.0%	0.0%	0.0%	0.0%	0.0%	0.0%	0.0%	0.2%	1.5%	13.5%	43.7%	31.0%	8.0%	1.7%	0.3%	0.1%	0.0%	0.0%	0.0%
2	WB	50	Jul	31	418,031	0.1%	0.1%	0.0%	0.0%	0.0%	0.0%	0.1%	1.4%	9.6%	34.5%	38.6%	12.5%	2.5%	0.4%	0.1%	0.0%	0.0%	0.0%	0.0%
3	EB	50	Aug	31	406,852	0.0%	0.0%	0.0%	0.0%	0.0%	0.0%	0.0%	0.2%	1.6%	14.5%	44.7%	29.4%	7.5%	1.6%	0.2%	0.1%	0.0%	0.0%	0.0%
4	WB	50	Aug	31	396,265	0.0%	0.1%	0.0%	0.0%	0.0%	0.0%	0.2%	1.4%	9.1%	33.8%	39.4%	13.0%	2.6%	0.4%	0.1%	0.0%	0.0%	0.0%	0.0%
5	EB	50	Sep	30	392,470	0.0%	0.0%	0.0%	0.0%	0.0%	0.0%	0.0%	0.2%	1.9%	16.2%	45.2%	27.8%	6.8%	1.4%	0.2%	0.1%	0.0%	0.0%	0.0%
6	WB	50	Sep	30	379,500	0.1%	0.1%	0.0%	0.0%	0.0%	0.0%	0.2%	1.7%	10.2%	34.0%	38.9%	12.2%	2.2%	0.3%	0.1%	0.0%	0.0%	0.0%	0.0%
All Samples:					2,424,921	0.0%	0.0%	0.0%	0.0%	0.0%	0.0%	0.1%	0.8%	5.6%	24.2%	41.8%	21.2%	5.0%	1.0%	0.2%	0.1%	0.0%	0.0%	0.0%

Number of Sample	Direction	Posted Speed	Month	Days of Data	Average Speed	Percent >= 5 MPH Over Limit	Percent >= 10 MPH Over Limit	>=5 MPH Over Limit Peak Hour	>=10 MPH Over Limit Peak Hour	85th Percentile Speed
1	EB	50	Jul	31	54	41.0%	10.1%	1600 - 1700	1700 - 1800	59
2	WB	50	Jul	31	51	15.6%	3.0%	1200 - 1300	1200 - 1300	55
3	EB	50	Aug	31	54	38.9%	9.5%	1600 - 1700	1700 - 1800	59
4	WB	50	Aug	31	51	16.2%	3.1%	1600 - 1700	1200 - 1300	55
5	EB	50	Sep	30	54	36.4%	8.6%	1600 - 1700	1600 - 1700	59
6	WB	50	Sep	30	50	14.9%	2.7%	1600 - 1700	1600 - 1700	55
EB Summary:					54	38.8%	9.4%			
WB Summary:					51	15.5%	2.9%			

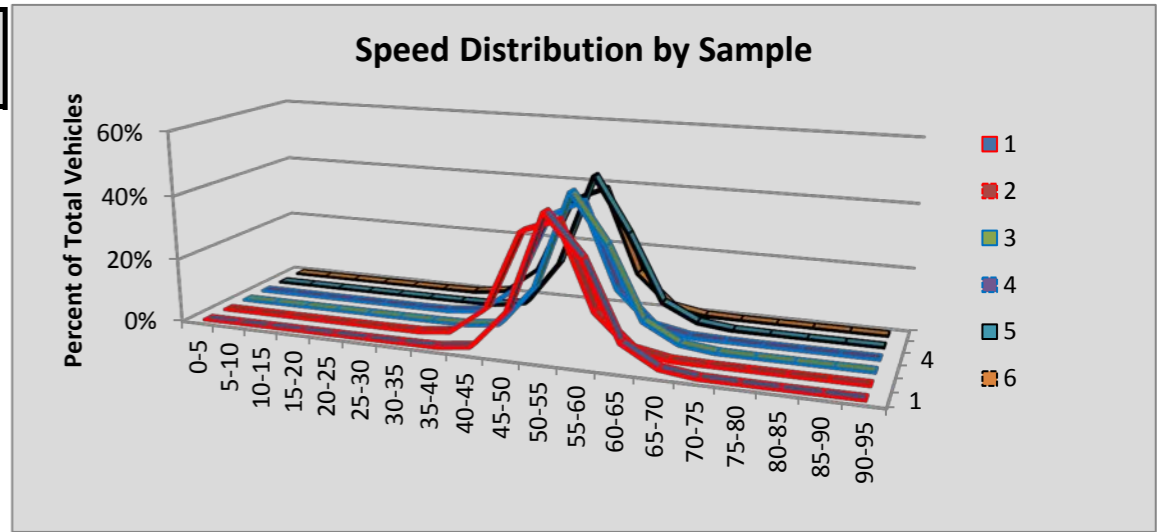

Site R054 Humptulips: SR 101 MP 104.55

						Volumes by Speed Bin																		
Number of Sample	Direction	Posted Speed	Month	Days of Data	Observed Vehicles	0-5 MPH	5-10 MPH	10-15 MPH	15-20 MPH	20-25 MPH	25-30 MPH	30-35 MPH	35-40 MPH	40-45 MPH	45-50 MPH	50-55 MPH	55-60 MPH	60-65 MPH	65-70 MPH	70-75 MPH	75-80 MPH	80-85 MPH	85-90 MPH	90-95 MPH
1	NB	60	Jul	30	41,174	2	10	18	38	79	85	112	135	130	436	2,591	11,000	17,848	6,697	1,408	414	119	39	13
2	SB	60	Jul	30	44,013	0	2	97	34	17	24	43	131	294	476	1,601	7,922	20,289	9,974	2,310	558	167	53	21
3	NB	60	Aug	31	41,268	0	3	18	49	74	79	92	104	129	484	2,587	10,901	17,775	6,866	1,527	388	134	32	26
4	SB	60	Aug	31	46,162	2	6	93	29	8	11	37	136	286	500	1,620	8,427	20,895	10,858	2,425	617	152	40	20
5	NB	60	Sep	30	37,457	1	7	18	57	108	88	150	122	157	460	2,043	9,304	16,350	6,526	1,494	388	124	40	20
6	SB	60	Sep	30	40,510	0	11	121	48	12	35	55	134	272	505	1,486	7,268	18,486	9,254	2,123	507	132	48	13
All Samples:					250,584	5	39	365	255	298	322	489	762	1,268	2,861	11,928	54,822	111,643	50,175	11,287	2,872	828	252	113

						Percentage of Total by Speed Bin																		
Number of Sample	Direction	Posted Speed	Month	Days of Data	Observed Vehicles	0-5 MPH	5-10 MPH	10-15 MPH	15-20 MPH	20-25 MPH	25-30 MPH	30-35 MPH	35-40 MPH	40-45 MPH	45-50 MPH	50-55 MPH	55-60 MPH	60-65 MPH	65-70 MPH	70-75 MPH	75-80 MPH	80-85 MPH	85-90 MPH	90-95 MPH
1	NB	60	Jul	30	41,174	0.0%	0.0%	0.0%	0.1%	0.2%	0.2%	0.3%	0.3%	0.3%	1.1%	6.3%	26.7%	43.3%	16.3%	3.4%	1.0%	0.3%	0.1%	0.0%
2	SB	60	Jul	30	44,013	0.0%	0.0%	0.2%	0.1%	0.0%	0.1%	0.1%	0.3%	0.7%	1.1%	3.6%	18.0%	46.1%	22.7%	5.2%	1.3%	0.4%	0.1%	0.0%
3	NB	60	Aug	31	41,268	0.0%	0.0%	0.0%	0.1%	0.2%	0.2%	0.2%	0.3%	0.3%	1.2%	6.3%	26.4%	43.1%	16.6%	3.7%	0.9%	0.3%	0.1%	0.1%
4	SB	60	Aug	31	46,162	0.0%	0.0%	0.2%	0.1%	0.0%	0.0%	0.1%	0.3%	0.6%	1.1%	3.5%	18.3%	45.3%	23.5%	5.3%	1.3%	0.3%	0.1%	0.0%
5	NB	60	Sep	30	37,457	0.0%	0.0%	0.0%	0.2%	0.3%	0.2%	0.4%	0.3%	0.4%	1.2%	5.5%	24.8%	43.7%	17.4%	4.0%	1.0%	0.3%	0.1%	0.1%
6	SB	60	Sep	30	40,510	0.0%	0.0%	0.3%	0.1%	0.0%	0.1%	0.1%	0.3%	0.7%	1.2%	3.7%	17.9%	45.6%	22.8%	5.2%	1.3%	0.3%	0.1%	0.0%
All Samples:					250,584	0.0%	0.0%	0.1%	0.1%	0.1%	0.1%	0.2%	0.3%	0.5%	1.1%	4.8%	21.9%	44.6%	20.0%	4.5%	1.1%	0.3%	0.1%	0.0%

Number of Sample	Direction	Posted Speed	Month	Days of Data	Average Speed	Percent >= 5 MPH Over Limit	Percent >= 10 MPH Over Limit	>=5 MPH Over Limit Peak Hour	>=10 MPH Over Limit Peak Hour	85th Percentile Speed
1	NB	60	Jul	30	61	21.1%	4.8%	1600 - 1700	1600 - 1700	67
2	SB	60	Jul	30	63	29.7%	7.1%	1600 - 1700	1800 - 1900	68
3	NB	60	Aug	31	61	21.7%	5.1%	1500 - 1600	0500 - 0600	67
4	SB	60	Aug	31	63	30.6%	7.0%	1500 - 1600	1500 - 1600	68
5	NB	60	Sep	30	62	22.9%	5.5%	1600 - 1700	0500 - 0600	67
6	SB	60	Sep	30	63	29.8%	7.0%	1500 - 1600	1700 - 1800	68
NB Summary:					61	21.9%	5.1%			
SB Summary:					63	30.1%	7.0%			

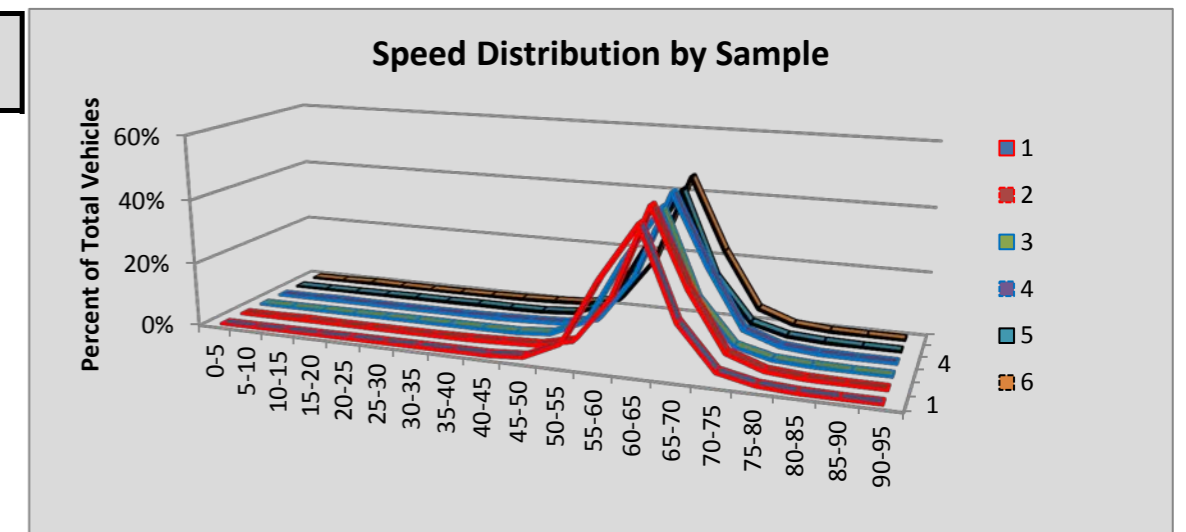

Site R055 Moses Lk: SR 90 MP 180.33

						Volumes by Speed Bin																		
Number of Sample	Direction	Posted Speed	Month	Days of Data	Observed Vehicles	0-5 MPH	5-10 MPH	10-15 MPH	15-20 MPH	20-25 MPH	25-30 MPH	30-35 MPH	35-40 MPH	40-45 MPH	45-50 MPH	50-55 MPH	55-60 MPH	60-65 MPH	65-70 MPH	70-75 MPH	75-80 MPH	80-85 MPH	85-90 MPH	90-95 MPH
1	EB	70	Jul	31	238,378	25	24	11	5	2	6	1	7	32	112	772	6,945	33,572	31,186	96,678	57,157	10,601	1,018	224
2	WB	70	Jul	31	246,258	72	67	51	49	37	32	33	44	88	168	660	5,655	30,097	41,262	88,303	67,709	9,526	2,052	353
3	EB	70	Aug	30	230,121	13	27	12	3	6	2	7	6	24	94	619	5,723	30,535	29,684	89,709	61,387	10,829	1,141	300
4	WB	70	Aug	30	241,957	15	18	7	1	4	2	4	4	32	105	565	5,379	28,692	38,988	88,407	66,832	10,310	2,152	440
5	EB	70	Sep	30	197,034	15	16	6	3	4	10	13	14	31	110	640	6,097	30,769	28,265	74,976	47,833	7,098	935	199
6	WB	70	Sep	30	201,743	3	11	3	1	5	4	5	3	23	91	530	5,034	29,127	32,387	75,653	49,957	7,118	1,453	335
All Samples:					1,355,491	143	163	90	62	58	56	63	78	230	680	3,786	34,833	182,792	201,772	513,726	350,875	55,482	8,751	1,851

						Percentage of Total by Speed Bin																		
Number of Sample	Direction	Posted Speed	Month	Days of Data	Observed Vehicles	0-5 MPH	5-10 MPH	10-15 MPH	15-20 MPH	20-25 MPH	25-30 MPH	30-35 MPH	35-40 MPH	40-45 MPH	45-50 MPH	50-55 MPH	55-60 MPH	60-65 MPH	65-70 MPH	70-75 MPH	75-80 MPH	80-85 MPH	85-90 MPH	90-95 MPH
1	EB	70	Jul	31	238,378	0.0%	0.0%	0.0%	0.0%	0.0%	0.0%	0.0%	0.0%	0.0%	0.0%	0.3%	2.9%	14.1%	13.1%	40.6%	24.0%	4.4%	0.4%	0.1%
2	WB	70	Jul	31	246,258	0.0%	0.0%	0.0%	0.0%	0.0%	0.0%	0.0%	0.0%	0.0%	0.1%	0.3%	2.3%	12.2%	16.8%	35.9%	27.5%	3.9%	0.8%	0.1%
3	EB	70	Aug	30	230,121	0.0%	0.0%	0.0%	0.0%	0.0%	0.0%	0.0%	0.0%	0.0%	0.0%	0.3%	2.5%	13.3%	12.9%	39.0%	26.7%	4.7%	0.5%	0.1%
4	WB	70	Aug	30	241,957	0.0%	0.0%	0.0%	0.0%	0.0%	0.0%	0.0%	0.0%	0.0%	0.0%	0.2%	2.2%	11.9%	16.1%	36.5%	27.6%	4.3%	0.9%	0.2%
5	EB	70	Sep	30	197,034	0.0%	0.0%	0.0%	0.0%	0.0%	0.0%	0.0%	0.0%	0.0%	0.1%	0.3%	3.1%	15.6%	14.3%	38.1%	24.3%	3.6%	0.5%	0.1%
6	WB	70	Sep	30	201,743	0.0%	0.0%	0.0%	0.0%	0.0%	0.0%	0.0%	0.0%	0.0%	0.0%	0.3%	2.5%	14.4%	16.1%	37.5%	24.8%	3.5%	0.7%	0.2%
All Samples:					1,355,491	0.0%	0.0%	0.0%	0.0%	0.0%	0.0%	0.0%	0.0%	0.0%	0.1%	0.3%	2.6%	13.5%	14.9%	37.9%	25.9%	4.1%	0.6%	0.1%

Number of Sample	Direction	Posted Speed	Month	Days of Data	Average Speed	Percent >= 5 MPH Over Limit	Percent >= 10 MPH Over Limit	>=5 MPH Over Limit Peak Hour	>=10 MPH Over Limit Peak Hour	85th Percentile Speed
1	EB	70	Jul	31	72	28.9%	5.0%	1500 - 1600	1500 - 1600	78
2	WB	70	Jul	31	72	32.3%	4.8%	1300 - 1400	1300 - 1400	78
3	EB	70	Aug	30	72	32.0%	5.3%	1400 - 1500	1500 - 1600	78
4	WB	70	Aug	30	72	33.0%	5.3%	1200 - 1300	1200 - 1300	78
5	EB	70	Sep	30	71	28.5%	4.2%	1500 - 1600	1600 - 1700	78
6	WB	70	Sep	30	72	29.2%	4.4%	1400 - 1500	1400 - 1500	78
EB Summary:					72	29.9%	4.9%			
WB Summary:					72	31.6%	4.9%			

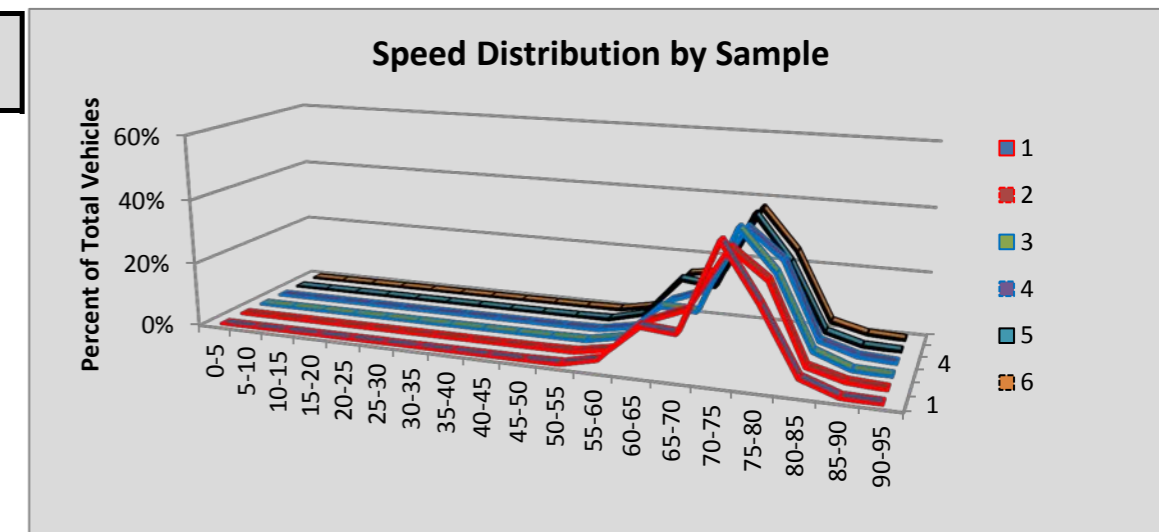

Site R057 Teanaway: SR 970 MP 6.85

						Volumes by Speed Bin																		
Number of Sample	Direction	Posted Speed	Month	Days of Data	Observed Vehicles	0-5 MPH	5-10 MPH	10-15 MPH	15-20 MPH	20-25 MPH	25-30 MPH	30-35 MPH	35-40 MPH	40-45 MPH	45-50 MPH	50-55 MPH	55-60 MPH	60-65 MPH	65-70 MPH	70-75 MPH	75-80 MPH	80-85 MPH	85-90 MPH	90-95 MPH
1	EB	60	Jul	30	96,740	32	64	17	14	7	35	231	1,039	2,450	4,433	12,274	33,669	30,388	10,033	1,653	311	68	19	3
2	WB	60	Jul	30	94,515	0	3	0	4	14	73	481	2,065	3,300	1,672	3,529	19,882	38,903	21,470	2,717	324	66	5	7
3	EB	60	Aug	31	86,429	29	55	8	6	17	52	256	972	2,365	4,250	9,946	30,067	27,762	8,846	1,384	333	64	10	7
4	WB	60	Aug	31	91,374	0	8	3	2	13	55	490	2,080	3,361	1,954	3,312	17,487	37,464	21,945	2,753	356	77	10	4
5	EB	60	Sep	30	76,489	28	36	15	9	9	22	193	758	2,007	3,545	8,360	25,223	26,676	8,078	1,200	268	48	10	4
6	WB	60	Sep	30	77,065	0	3	2	4	11	63	395	1,812	2,907	1,508	2,527	12,904	33,226	18,817	2,465	341	62	18	0
All Samples:					522,612	89	169	45	39	71	300	2,046	8,726	16,390	17,362	39,948	139,232	194,419	89,189	12,172	1,933	385	72	25

						Percentage of Total by Speed Bin																		
Number of Sample	Direction	Posted Speed	Month	Days of Data	Observed Vehicles	0-5 MPH	5-10 MPH	10-15 MPH	15-20 MPH	20-25 MPH	25-30 MPH	30-35 MPH	35-40 MPH	40-45 MPH	45-50 MPH	50-55 MPH	55-60 MPH	60-65 MPH	65-70 MPH	70-75 MPH	75-80 MPH	80-85 MPH	85-90 MPH	90-95 MPH
1	EB	60	Jul	30	96,740	0.0%	0.1%	0.0%	0.0%	0.0%	0.0%	0.2%	1.1%	2.5%	4.6%	12.7%	34.8%	31.4%	10.4%	1.7%	0.3%	0.1%	0.0%	0.0%
2	WB	60	Jul	30	94,515	0.0%	0.0%	0.0%	0.0%	0.0%	0.1%	0.5%	2.2%	3.5%	1.8%	3.7%	21.0%	41.2%	22.7%	2.9%	0.3%	0.1%	0.0%	0.0%
3	EB	60	Aug	31	86,429	0.0%	0.1%	0.0%	0.0%	0.0%	0.1%	0.3%	1.1%	2.7%	4.9%	11.5%	34.8%	32.1%	10.2%	1.6%	0.4%	0.1%	0.0%	0.0%
4	WB	60	Aug	31	91,374	0.0%	0.0%	0.0%	0.0%	0.0%	0.1%	0.5%	2.3%	3.7%	2.1%	3.6%	19.1%	41.0%	24.0%	3.0%	0.4%	0.1%	0.0%	0.0%
5	EB	60	Sep	30	76,489	0.0%	0.0%	0.0%	0.0%	0.0%	0.0%	0.3%	1.0%	2.6%	4.6%	10.9%	33.0%	34.9%	10.6%	1.6%	0.4%	0.1%	0.0%	0.0%
6	WB	60	Sep	30	77,065	0.0%	0.0%	0.0%	0.0%	0.0%	0.1%	0.5%	2.4%	3.8%	2.0%	3.3%	16.7%	43.1%	24.4%	3.2%	0.4%	0.1%	0.0%	0.0%
All Samples:					522,612	0.0%	0.0%	0.0%	0.0%	0.0%	0.1%	0.4%	1.7%	3.1%	3.3%	7.6%	26.6%	37.2%	17.1%	2.3%	0.4%	0.1%	0.0%	0.0%

Number of Sample	Direction	Posted Speed	Month	Days of Data	Average Speed	Percent >= 5 MPH Over Limit	Percent >= 10 MPH Over Limit	>=5 MPH Over Limit Peak Hour	>=10 MPH Over Limit Peak Hour	85th Percentile Speed
1	EB	60	Jul	30	59	12.5%	2.1%	1600 - 1700	1900 - 2000	65
2	WB	60	Jul	30	61	26.0%	3.3%	1300 - 1400	1300 - 1400	67
3	EB	60	Aug	31	59	12.3%	2.1%	1600 - 1700	1800 - 1900	64
4	WB	60	Aug	31	61	27.5%	3.5%	1300 - 1400	1400 - 1500	68
5	EB	60	Sep	30	59	12.6%	2.0%	1500 - 1600	1700 - 1800	65
6	WB	60	Sep	30	61	28.2%	3.7%	1400 - 1500	1500 - 1600	68
EB Summary:					59	12.5%	2.1%			
WB Summary:					61	27.2%	3.5%			

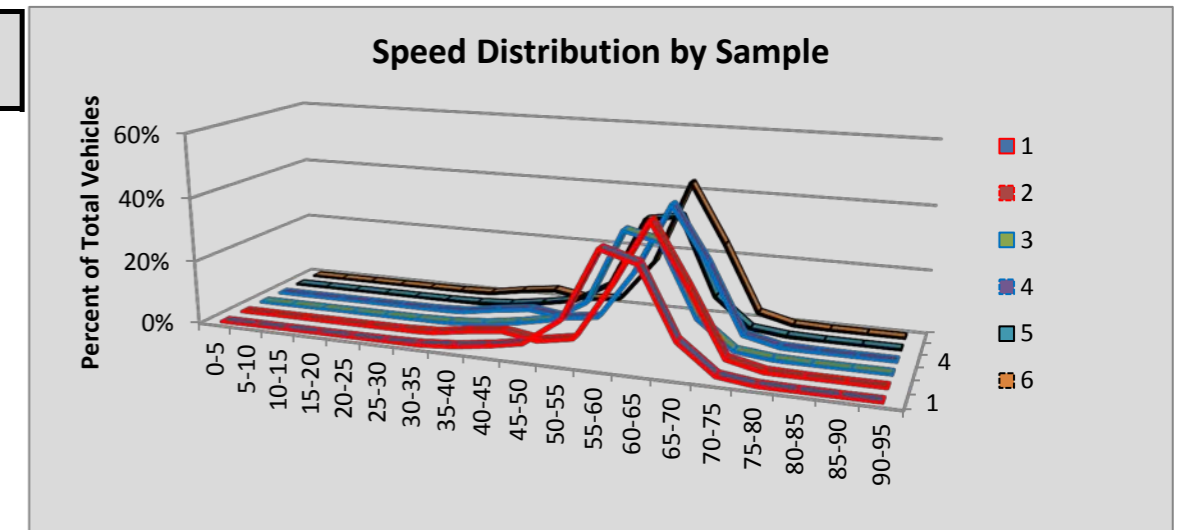

Site R058 Nason Cr: SR 2 MP 80.20

						Volumes by Speed Bin																		
Number of Sample	Direction	Posted Speed	Month	Days of Data	Observed Vehicles	0-5 MPH	5-10 MPH	10-15 MPH	15-20 MPH	20-25 MPH	25-30 MPH	30-35 MPH	35-40 MPH	40-45 MPH	45-50 MPH	50-55 MPH	55-60 MPH	60-65 MPH	65-70 MPH	70-75 MPH	75-80 MPH	80-85 MPH	85-90 MPH	90-95 MPH
1	EB	60	Jul	30	94,704	15	19	5	6	10	40	91	118	216	885	4,395	23,313	39,877	21,109	3,553	773	179	78	22
2	WB	60	Jul	30	91,251	10	13	5	4	4	6	18	54	189	656	3,541	18,763	41,308	23,059	3,002	502	73	34	10
3	EB	60	Aug	31	87,245	10	16	9	5	6	46	88	108	229	1,027	4,806	21,626	36,562	18,667	3,187	670	117	49	17
4	WB	60	Aug	31	94,224	9	14	2	3	6	11	16	58	220	815	4,066	20,157	42,235	22,980	2,987	530	76	30	9
5	EB	60	Sep	30	70,675	4	11	5	6	10	38	61	87	156	628	3,270	17,625	30,567	14,870	2,596	567	116	42	16
6	WB	60	Sep	30	70,258	2	6	3	1	1	9	17	42	187	509	2,439	14,165	32,636	17,314	2,418	403	71	20	15
All Samples:					508,357	50	79	29	25	37	150	291	467	1,197	4,520	22,517	115,649	223,185	117,999	17,743	3,445	632	253	89

						Percentage of Total by Speed Bin																		
Number of Sample	Direction	Posted Speed	Month	Days of Data	Observed Vehicles	0-5 MPH	5-10 MPH	10-15 MPH	15-20 MPH	20-25 MPH	25-30 MPH	30-35 MPH	35-40 MPH	40-45 MPH	45-50 MPH	50-55 MPH	55-60 MPH	60-65 MPH	65-70 MPH	70-75 MPH	75-80 MPH	80-85 MPH	85-90 MPH	90-95 MPH
1	EB	60	Jul	30	94,704	0.0%	0.0%	0.0%	0.0%	0.0%	0.0%	0.1%	0.1%	0.2%	0.9%	4.6%	24.6%	42.1%	22.3%	3.8%	0.8%	0.2%	0.1%	0.0%
2	WB	60	Jul	30	91,251	0.0%	0.0%	0.0%	0.0%	0.0%	0.0%	0.0%	0.1%	0.2%	0.7%	3.9%	20.6%	45.3%	25.3%	3.3%	0.6%	0.1%	0.0%	0.0%
3	EB	60	Aug	31	87,245	0.0%	0.0%	0.0%	0.0%	0.0%	0.1%	0.1%	0.1%	0.3%	1.2%	5.5%	24.8%	41.9%	21.4%	3.7%	0.8%	0.1%	0.1%	0.0%
4	WB	60	Aug	31	94,224	0.0%	0.0%	0.0%	0.0%	0.0%	0.0%	0.0%	0.1%	0.2%	0.9%	4.3%	21.4%	44.8%	24.4%	3.2%	0.6%	0.1%	0.0%	0.0%
5	EB	60	Sep	30	70,675	0.0%	0.0%	0.0%	0.0%	0.0%	0.1%	0.1%	0.1%	0.2%	0.9%	4.6%	24.9%	43.3%	21.0%	3.7%	0.8%	0.2%	0.1%	0.0%
6	WB	60	Sep	30	70,258	0.0%	0.0%	0.0%	0.0%	0.0%	0.0%	0.0%	0.1%	0.3%	0.7%	3.5%	20.2%	46.5%	24.6%	3.4%	0.6%	0.1%	0.0%	0.0%
All Samples:					508,357	0.0%	0.0%	0.0%	0.0%	0.0%	0.0%	0.1%	0.1%	0.2%	0.9%	4.4%	22.7%	43.9%	23.2%	3.5%	0.7%	0.1%	0.0%	0.0%

Number of Sample	Direction	Posted Speed	Month	Days of Data	Average Speed	Percent >= 5 MPH Over Limit	Percent >= 10 MPH Over Limit	>=5 MPH Over Limit Peak Hour	>=10 MPH Over Limit Peak Hour	85th Percentile Speed
1	EB	60	Jul	30	62	27.2%	4.9%	1400 - 1500	1800 - 1900	68
2	WB	60	Jul	30	63	29.2%	4.0%	1600 - 1700	1600 - 1700	68
3	EB	60	Aug	31	62	26.0%	4.6%	1500 - 1600	1800 - 1900	68
4	WB	60	Aug	31	62	28.2%	3.9%	1400 - 1500	1700 - 1800	68
5	EB	60	Sep	30	62	25.8%	4.7%	1600 - 1700	1700 - 1800	68
6	WB	60	Sep	30	63	28.8%	4.2%	1500 - 1600	1700 - 1800	68
EB Summary:					62	26.4%	4.7%			
WB Summary:					63	28.8%	4.0%			

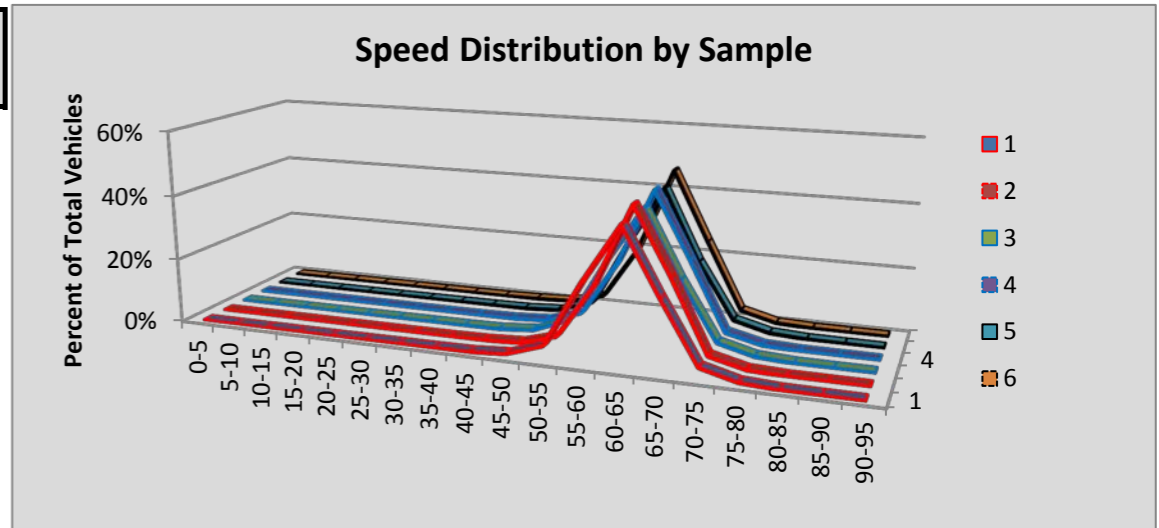

Site R059 Rocky Reach: SR 97alt. MP 201.53

						Volumes by Speed Bin																		
Number of Sample	Direction	Posted Speed	Month	Days of Data	Observed Vehicles	0-5 MPH	5-10 MPH	10-15 MPH	15-20 MPH	20-25 MPH	25-30 MPH	30-35 MPH	35-40 MPH	40-45 MPH	45-50 MPH	50-55 MPH	55-60 MPH	60-65 MPH	65-70 MPH	70-75 MPH	75-80 MPH	80-85 MPH	85-90 MPH	90-95 MPH
1	NB	60	Jul	31	155,466	1	0	2	7	33	83	193	549	4,848	27,462	63,808	42,259	14,580	1,412	167	31	16	9	6
2	SB	60	Jul	31	151,613	7	10	2	2	7	52	467	2,947	24,263	56,809	46,668	15,685	4,069	495	87	26	11	4	2
3	NB	60	Aug	31	126,965	5	4	5	9	32	105	216	784	4,815	22,320	51,301	33,766	12,284	1,102	157	34	7	15	4
4	SB	60	Aug	31	131,444	6	9	5	10	23	145	785	2,882	21,237	49,244	40,448	12,545	3,547	431	84	29	7	6	1
5	NB	60	Sep	30	115,848	0	3	1	5	30	81	177	619	4,455	22,011	47,801	29,484	10,111	899	99	45	10	10	7
6	SB	60	Sep	30	114,885	4	3	3	0	7	85	616	2,197	19,498	44,991	33,856	10,547	2,635	337	68	20	9	6	3
All Samples:					796,221	23	29	18	33	132	551	2,454	9,978	79,116	222,837	283,882	144,286	47,226	4,676	662	185	60	50	23

						Percentage of Total by Speed Bin																		
Number of Sample	Direction	Posted Speed	Month	Days of Data	Observed Vehicles	0-5 MPH	5-10 MPH	10-15 MPH	15-20 MPH	20-25 MPH	25-30 MPH	30-35 MPH	35-40 MPH	40-45 MPH	45-50 MPH	50-55 MPH	55-60 MPH	60-65 MPH	65-70 MPH	70-75 MPH	75-80 MPH	80-85 MPH	85-90 MPH	90-95 MPH
1	NB	60	Jul	31	155,466	0.0%	0.0%	0.0%	0.0%	0.0%	0.1%	0.1%	0.4%	3.1%	17.7%	41.0%	27.2%	9.4%	0.9%	0.1%	0.0%	0.0%	0.0%	0.0%
2	SB	60	Jul	31	151,613	0.0%	0.0%	0.0%	0.0%	0.0%	0.0%	0.3%	1.9%	16.0%	37.5%	30.8%	10.3%	2.7%	0.3%	0.1%	0.0%	0.0%	0.0%	0.0%
3	NB	60	Aug	31	126,965	0.0%	0.0%	0.0%	0.0%	0.0%	0.1%	0.2%	0.6%	3.8%	17.6%	40.4%	26.6%	9.7%	0.9%	0.1%	0.0%	0.0%	0.0%	0.0%
4	SB	60	Aug	31	131,444	0.0%	0.0%	0.0%	0.0%	0.0%	0.1%	0.6%	2.2%	16.2%	37.5%	30.8%	9.5%	2.7%	0.3%	0.1%	0.0%	0.0%	0.0%	0.0%
5	NB	60	Sep	30	115,848	0.0%	0.0%	0.0%	0.0%	0.0%	0.1%	0.2%	0.5%	3.8%	19.0%	41.3%	25.5%	8.7%	0.8%	0.1%	0.0%	0.0%	0.0%	0.0%
6	SB	60	Sep	30	114,885	0.0%	0.0%	0.0%	0.0%	0.0%	0.1%	0.5%	1.9%	17.0%	39.2%	29.5%	9.2%	2.3%	0.3%	0.1%	0.0%	0.0%	0.0%	0.0%
All Samples:					796,221	0.0%	0.0%	0.0%	0.0%	0.0%	0.1%	0.3%	1.3%	9.9%	28.0%	35.7%	18.1%	5.9%	0.6%	0.1%	0.0%	0.0%	0.0%	0.0%

Number of Sample	Direction	Posted Speed	Month	Days of Data	Average Speed	Percent >= 5 MPH Over Limit	Percent >= 10 MPH Over Limit	>=5 MPH Over Limit Peak Hour	>=10 MPH Over Limit Peak Hour	85th Percentile Speed
1	NB	60	Jul	31	54	1.1%	0.1%	0900 - 1000	0900 - 1000	59
2	SB	60	Jul	31	50	0.4%	0.1%	1900 - 2000	2000 - 2100	55
3	NB	60	Aug	31	54	1.0%	0.2%	1400 - 1500	0500 - 0600	59
4	SB	60	Aug	31	49	0.4%	0.1%	1900 - 2000	1800 - 1900	55
5	NB	60	Sep	30	53	0.9%	0.1%	1800 - 1900	2000 - 2100	59
6	SB	60	Sep	30	49	0.4%	0.1%	1700 - 1800	0400 - 0500	54
NB Summary:					54	1.0%	0.2%			
SB Summary:					49	0.4%	0.1%			

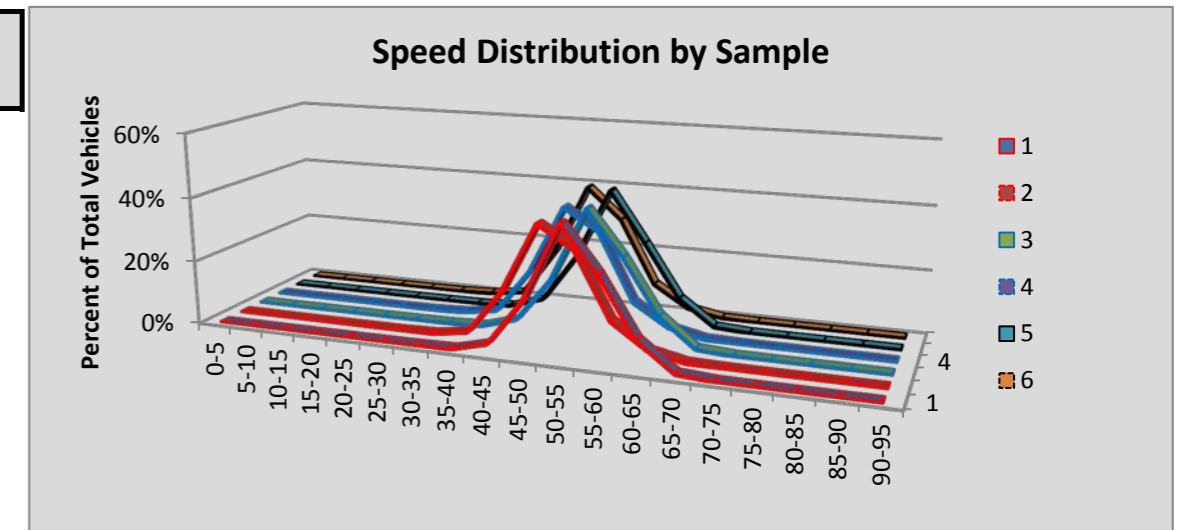

Site R060 Lacey: SR 5 MP 110.03

						Volumes by Speed Bin																		
Number of Sample	Direction	Posted Speed	Month	Days of Data	Observed Vehicles	0-5 MPH	5-10 MPH	10-15 MPH	15-20 MPH	20-25 MPH	25-30 MPH	30-35 MPH	35-40 MPH	40-45 MPH	45-50 MPH	50-55 MPH	55-60 MPH	60-65 MPH	65-70 MPH	70-75 MPH	75-80 MPH	80-85 MPH	85-90 MPH	90-95 MPH
1	NB	60	Jul	28	1,761,430	622	2,949	7,415	20,053	49,898	54,736	36,744	18,336	8,045	12,393	80,306	326,695	614,602	412,180	98,058	15,430	2,326	455	187
2	SB	60	Jul	31	2,008,606	378	822	3,065	11,404	28,035	41,245	45,816	39,119	30,282	22,083	45,836	267,129	790,676	543,985	117,593	17,604	2,770	579	185
3	NB	60	Aug	31	1,937,648	495	2,141	5,619	16,948	47,984	52,420	34,192	19,103	10,411	13,119	73,459	344,233	698,899	477,758	118,695	18,668	2,724	589	191
4	SB	60	Aug	31	1,979,431	345	1,100	3,033	7,891	17,687	23,202	22,747	19,889	16,404	15,422	41,024	268,844	819,999	574,321	124,949	18,721	3,041	597	215
5	NB	60	Sep	30	1,826,630	320	961	1,173	1,363	4,340	7,070	6,247	3,726	2,922	6,754	55,154	334,127	733,017	512,760	132,039	20,715	3,083	611	248
6	SB	60	Sep	30	1,821,056	346	782	1,242	3,420	8,276	11,295	12,490	12,636	11,374	10,274	31,916	244,249	771,879	552,632	126,026	18,541	2,858	614	206
All Samples:					11,334,801	2,506	8,755	21,547	61,079	156,220	189,968	158,236	112,809	79,438	80,045	327,695	1,785,277	4,429,072	3,073,636	717,360	109,679	16,802	3,445	1,232

						Percentage of Total by Speed Bin																		
Number of Sample	Direction	Posted Speed	Month	Days of Data	Observed Vehicles	0-5 MPH	5-10 MPH	10-15 MPH	15-20 MPH	20-25 MPH	25-30 MPH	30-35 MPH	35-40 MPH	40-45 MPH	45-50 MPH	50-55 MPH	55-60 MPH	60-65 MPH	65-70 MPH	70-75 MPH	75-80 MPH	80-85 MPH	85-90 MPH	90-95 MPH
1	NB	60	Jul	28	1,761,430	0.0%	0.2%	0.4%	1.1%	2.8%	3.1%	2.1%	1.0%	0.5%	0.7%	4.6%	18.5%	34.9%	23.4%	5.6%	0.9%	0.1%	0.0%	0.0%
2	SB	60	Jul	31	2,008,606	0.0%	0.0%	0.2%	0.6%	1.4%	2.1%	2.3%	1.9%	1.5%	1.1%	2.3%	13.3%	39.4%	27.1%	5.9%	0.9%	0.1%	0.0%	0.0%
3	NB	60	Aug	31	1,937,648	0.0%	0.1%	0.3%	0.9%	2.5%	2.7%	1.8%	1.0%	0.5%	0.7%	3.8%	17.8%	36.1%	24.7%	6.1%	1.0%	0.1%	0.0%	0.0%
4	SB	60	Aug	31	1,979,431	0.0%	0.1%	0.2%	0.4%	0.9%	1.2%	1.1%	1.0%	0.8%	0.8%	2.1%	13.6%	41.4%	29.0%	6.3%	0.9%	0.2%	0.0%	0.0%
5	NB	60	Sep	30	1,826,630	0.0%	0.1%	0.1%	0.1%	0.2%	0.4%	0.3%	0.2%	0.2%	0.4%	3.0%	18.3%	40.1%	28.1%	7.2%	1.1%	0.2%	0.0%	0.0%
6	SB	60	Sep	30	1,821,056	0.0%	0.0%	0.1%	0.2%	0.5%	0.6%	0.7%	0.7%	0.6%	0.6%	1.8%	13.4%	42.4%	30.3%	6.9%	1.0%	0.2%	0.0%	0.0%
All Samples:					11,334,801	0.0%	0.1%	0.2%	0.5%	1.4%	1.7%	1.4%	1.0%	0.7%	0.7%	2.9%	15.8%	39.1%	27.1%	6.3%	1.0%	0.1%	0.0%	0.0%

Number of Sample	Direction	Posted Speed	Month	Days of Data	Average Speed	Percent >= 5 MPH Over Limit	Percent >= 10 MPH Over Limit	>=5 MPH Over Limit Peak Hour	>=10 MPH Over Limit Peak Hour	85th Percentile Speed
1	NB	60	Jul	28	59	30.0%	6.6%	1100 - 1200	1900 - 2000	68
2	SB	60	Jul	31	60	34.0%	6.9%	0900 - 1000	2000 - 2100	68
3	NB	60	Aug	31	60	31.9%	7.3%	1100 - 1200	1800 - 1900	68
4	SB	60	Aug	31	62	36.5%	7.5%	1800 - 1900	1900 - 2000	69
5	NB	60	Sep	30	63	36.6%	8.6%	1600 - 1700	1500 - 1600	69
6	SB	60	Sep	30	63	38.5%	8.1%	1500 - 1600	1800 - 1900	69
NB Summary:					61	32.9%	7.5%			
SB Summary:					62	36.2%	7.5%			

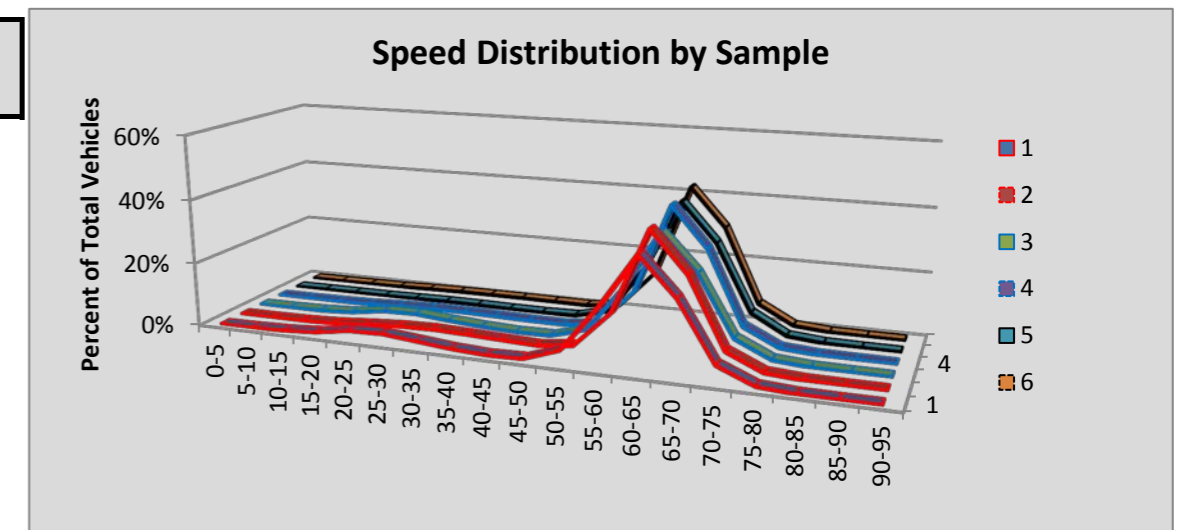

Site R061 Eltopia: SR 395 MP 36.24

						Volumes by Speed Bin																		
Number of Sample	Direction	Posted Speed	Month	Days of Data	Observed Vehicles	0-5 MPH	5-10 MPH	10-15 MPH	15-20 MPH	20-25 MPH	25-30 MPH	30-35 MPH	35-40 MPH	40-45 MPH	45-50 MPH	50-55 MPH	55-60 MPH	60-65 MPH	65-70 MPH	70-75 MPH	75-80 MPH	80-85 MPH	85-90 MPH	90-95 MPH
1	NB	70	Jul	31	278,438	56	50	23	68	414	821	496	514	570	770	1,113	6,001	37,919	62,871	115,021	46,001	4,638	894	198
2	SB	70	Jul	31	276,953	55	80	22	25	43	61	138	406	802	889	1,289	7,458	40,673	39,141	102,625	63,109	17,120	2,295	722
3	NB	70	Aug	25	220,503	39	44	22	39	444	550	158	282	475	617	898	4,902	26,814	51,039	90,330	39,637	3,393	673	147
4	SB	70	Aug	31	275,016	47	63	33	15	38	51	110	299	651	694	1,186	7,049	38,790	41,390	99,534	65,661	16,257	2,414	734
5	NB	70																						
6	SB	70	Sep	30	241,620	67	50	24	31	48	60	73	209	343	453	867	6,222	36,331	36,251	86,474	57,928	13,317	2,238	634
All Samples:					1,292,530	264	287	124	178	987	1,543	975	1,710	2,841	3,423	5,353	31,632	180,527	230,692	493,984	272,336	54,725	8,514	2,435

						Percentage of Total by Speed Bin																		
Number of Sample	Direction	Posted Speed	Month	Days of Data	Observed Vehicles	0-5 MPH	5-10 MPH	10-15 MPH	15-20 MPH	20-25 MPH	25-30 MPH	30-35 MPH	35-40 MPH	40-45 MPH	45-50 MPH	50-55 MPH	55-60 MPH	60-65 MPH	65-70 MPH	70-75 MPH	75-80 MPH	80-85 MPH	85-90 MPH	90-95 MPH
1	NB	70	Jul	31	278,438	0.0%	0.0%	0.0%	0.0%	0.1%	0.3%	0.2%	0.2%	0.2%	0.3%	0.4%	2.2%	13.6%	22.6%	41.3%	16.5%	1.7%	0.3%	0.1%
2	SB	70	Jul	31	276,953	0.0%	0.0%	0.0%	0.0%	0.0%	0.0%	0.0%	0.1%	0.3%	0.3%	0.5%	2.7%	14.7%	14.1%	37.1%	22.8%	6.2%	0.8%	0.3%
3	NB	70	Aug	25	220,503	0.0%	0.0%	0.0%	0.0%	0.2%	0.2%	0.1%	0.1%	0.2%	0.3%	0.4%	2.2%	12.2%	23.1%	41.0%	18.0%	1.5%	0.3%	0.1%
4	SB	70	Aug	31	275,016	0.0%	0.0%	0.0%	0.0%	0.0%	0.0%	0.0%	0.1%	0.2%	0.3%	0.4%	2.6%	14.1%	15.1%	36.2%	23.9%	5.9%	0.9%	0.3%
5	NB	70																						
6	SB	70	Sep	30	241,620	0.0%	0.0%	0.0%	0.0%	0.0%	0.0%	0.0%	0.1%	0.1%	0.2%	0.4%	2.6%	15.0%	15.0%	35.8%	24.0%	5.5%	0.9%	0.3%
All Samples:					1,292,530	0.0%	0.0%	0.0%	0.0%	0.1%	0.1%	0.1%	0.1%	0.2%	0.3%	0.4%	2.4%	14.0%	17.8%	38.2%	21.1%	4.2%	0.7%	0.2%

Number of Sample	Direction	Posted Speed	Month	Days of Data	Average Speed	Percent >= 5 MPH Over Limit	Percent >= 10 MPH Over Limit	>=5 MPH Over Limit Peak Hour	>=10 MPH Over Limit Peak Hour	85th Percentile Speed
1	NB	70	Jul	31	70	18.6%	2.1%	1700 - 1800	1700 - 1800	76
2	SB	70	Jul	31	72	30.1%	7.3%	1600 - 1700	1500 - 1600	78
3	NB	70	Aug	25	70	19.9%	1.9%	1700 - 1800	1700 - 1800	76
4	SB	70	Aug	31	72	30.9%	7.1%	1600 - 1700	1200 - 1300	78
5	NB	70								
6	SB	70	Sep	30	72	30.7%	6.7%	1600 - 1700	1600 - 1700	78
NB Summary:					70	19.2%	2.0%			
SB Summary:					72	30.5%	7.0%			

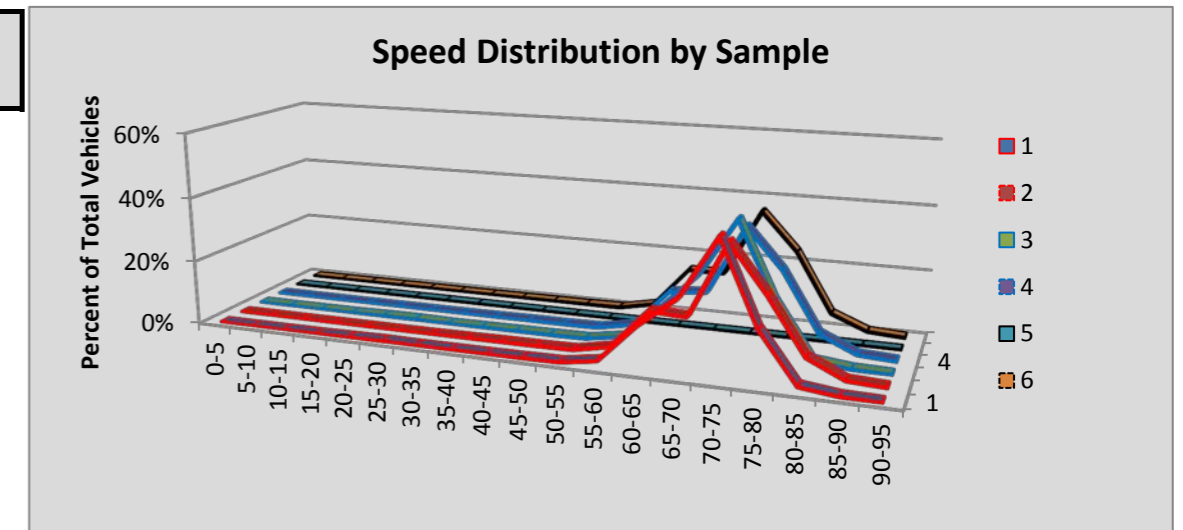

Site R062 Richland: SR 240 MP 37.20

						Volumes by Speed Bin																		
Number of Sample	Direction	Posted Speed	Month	Days of Data	Observed Vehicles	0-5 MPH	5-10 MPH	10-15 MPH	15-20 MPH	20-25 MPH	25-30 MPH	30-35 MPH	35-40 MPH	40-45 MPH	45-50 MPH	50-55 MPH	55-60 MPH	60-65 MPH	65-70 MPH	70-75 MPH	75-80 MPH	80-85 MPH	85-90 MPH	90-95 MPH
1	EAST	60																						
2	WB	60	Jul	30	1,082,172	327	447	170	30	18	13	28	46	145	732	7,514	128,743	525,127	339,566	63,694	12,339	2,093	841	299
3	EAST	60																						
4	WB	60	Aug	31	1,097,294	344	481	180	34	30	27	39	48	157	706	6,915	127,448	542,819	336,556	65,812	12,447	2,202	737	312
5	EAST	60																						
6	WB	60	Sep	29	1,046,787	260	427	152	37	13	7	10	34	123	546	5,894	111,120	519,778	324,741	67,678	12,527	2,348	791	301
All Samples:					3,226,253	931	1,355	502	101	61	47	77	128	425	1,984	20,323	367,311	1,587,724	1,000,863	197,184	37,313	6,643	2,369	912

						Percentage of Total by Speed Bin																		
Number of Sample	Direction	Posted Speed	Month	Days of Data	Observed Vehicles	0-5 MPH	5-10 MPH	10-15 MPH	15-20 MPH	20-25 MPH	25-30 MPH	30-35 MPH	35-40 MPH	40-45 MPH	45-50 MPH	50-55 MPH	55-60 MPH	60-65 MPH	65-70 MPH	70-75 MPH	75-80 MPH	80-85 MPH	85-90 MPH	90-95 MPH
1	EAST	60																						
2	WB	60	Jul	30	1,082,172	0.0%	0.0%	0.0%	0.0%	0.0%	0.0%	0.0%	0.0%	0.0%	0.1%	0.7%	11.9%	48.5%	31.4%	5.9%	1.1%	0.2%	0.1%	0.0%
3	EAST	60																						
4	WB	60	Aug	31	1,097,294	0.0%	0.0%	0.0%	0.0%	0.0%	0.0%	0.0%	0.0%	0.0%	0.1%	0.6%	11.6%	49.5%	30.7%	6.0%	1.1%	0.2%	0.1%	0.0%
5	EAST	60																						
6	WB	60	Sep	29	1,046,787	0.0%	0.0%	0.0%	0.0%	0.0%	0.0%	0.0%	0.0%	0.0%	0.1%	0.6%	10.6%	49.7%	31.0%	6.5%	1.2%	0.2%	0.1%	0.0%
All Samples:					3,226,253	0.0%	0.0%	0.0%	0.0%	0.0%	0.0%	0.0%	0.0%	0.0%	0.1%	0.6%	11.4%	49.2%	31.0%	6.1%	1.2%	0.2%	0.1%	0.0%

Number of Sample	Direction	Posted Speed	Month	Days of Data	Average Speed	Percent >= 5 MPH Over Limit	Percent >= 10 MPH Over Limit	>=5 MPH Over Limit Peak Hour	>=10 MPH Over Limit Peak Hour	85th Percentile Speed
1	EAST	60								
2	WB	60	Jul	30	64	38.7%	7.3%	1700 - 1800	1700 - 1800	69
3	EAST	60								
4	WB	60	Aug	31	64	38.1%	7.4%	1700 - 1800	1600 - 1700	69
5	EAST	60								
6	WB	60	Sep	29	64	39.0%	8.0%	1700 - 1800	1600 - 1700	69
EAST Summary:										
WB Summary:					64	38.6%	7.6%			

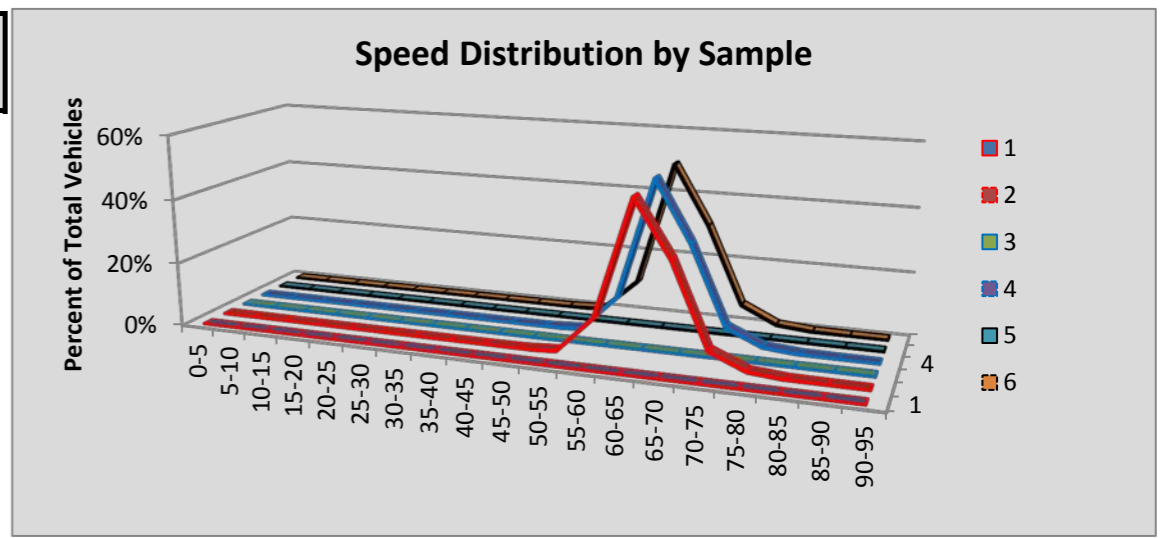

Site R063 Loon Lk: SR 395 MP 190.29

						Volumes by Speed Bin																		
Number of Sample	Direction	Posted Speed	Month	Days of Data	Observed Vehicles	0-5 MPH	5-10 MPH	10-15 MPH	15-20 MPH	20-25 MPH	25-30 MPH	30-35 MPH	35-40 MPH	40-45 MPH	45-50 MPH	50-55 MPH	55-60 MPH	60-65 MPH	65-70 MPH	70-75 MPH	75-80 MPH	80-85 MPH	85-90 MPH	90-95 MPH
1	NB	60	Jul	31	164,868	4	7	20	13	20	19	70	173	817	3,322	14,059	52,729	78,504	13,932	1,004	131	32	8	4
2	SB	60	Jul	31	163,899	7	6	6	11	18	25	70	199	952	4,261	17,450	48,579	75,328	15,416	1,325	188	39	16	3
3	NB	60	Aug	31	151,842	2	0	4	17	10	12	31	178	596	2,401	11,019	46,476	75,805	14,081	1,005	134	51	11	9
4	SB	60	Aug	31	152,605	2	6	1	2	3	16	29	187	878	3,761	14,856	43,750	72,018	15,513	1,340	173	49	16	5
5	NB	60	Sep	30	138,459	0	1	0	1	3	36	109	328	921	2,495	10,515	43,368	67,866	11,955	733	96	22	6	4
6	SB	60	Sep	30	139,221	0	3	1	9	28	33	72	261	927	3,363	13,144	40,796	66,132	13,175	1,099	122	43	10	3
All Samples:					910,894	15	23	32	53	82	141	381	1,326	5,091	19,603	81,043	275,698	435,653	84,072	6,506	844	236	67	28

						Percentage of Total by Speed Bin																		
Number of Sample	Direction	Posted Speed	Month	Days of Data	Observed Vehicles	0-5 MPH	5-10 MPH	10-15 MPH	15-20 MPH	20-25 MPH	25-30 MPH	30-35 MPH	35-40 MPH	40-45 MPH	45-50 MPH	50-55 MPH	55-60 MPH	60-65 MPH	65-70 MPH	70-75 MPH	75-80 MPH	80-85 MPH	85-90 MPH	90-95 MPH
1	NB	60	Jul	31	164,868	0.0%	0.0%	0.0%	0.0%	0.0%	0.0%	0.0%	0.1%	0.5%	2.0%	8.5%	32.0%	47.6%	8.5%	0.6%	0.1%	0.0%	0.0%	0.0%
2	SB	60	Jul	31	163,899	0.0%	0.0%	0.0%	0.0%	0.0%	0.0%	0.0%	0.1%	0.6%	2.6%	10.6%	29.6%	46.0%	9.4%	0.8%	0.1%	0.0%	0.0%	0.0%
3	NB	60	Aug	31	151,842	0.0%	0.0%	0.0%	0.0%	0.0%	0.0%	0.0%	0.1%	0.4%	1.6%	7.3%	30.6%	49.9%	9.3%	0.7%	0.1%	0.0%	0.0%	0.0%
4	SB	60	Aug	31	152,605	0.0%	0.0%	0.0%	0.0%	0.0%	0.0%	0.0%	0.1%	0.6%	2.5%	9.7%	28.7%	47.2%	10.2%	0.9%	0.1%	0.0%	0.0%	0.0%
5	NB	60	Sep	30	138,459	0.0%	0.0%	0.0%	0.0%	0.0%	0.0%	0.1%	0.2%	0.7%	1.8%	7.6%	31.3%	49.0%	8.6%	0.5%	0.1%	0.0%	0.0%	0.0%
6	SB	60	Sep	30	139,221	0.0%	0.0%	0.0%	0.0%	0.0%	0.0%	0.1%	0.2%	0.7%	2.4%	9.4%	29.3%	47.5%	9.5%	0.8%	0.1%	0.0%	0.0%	0.0%
All Samples:					910,894	0.0%	0.0%	0.0%	0.0%	0.0%	0.0%	0.0%	0.1%	0.6%	2.2%	8.9%	30.3%	47.8%	9.2%	0.7%	0.1%	0.0%	0.0%	0.0%

Number of Sample	Direction	Posted Speed	Month	Days of Data	Average Speed	Percent >= 5 MPH Over Limit	Percent >= 10 MPH Over Limit	>=5 MPH Over Limit Peak Hour	>=10 MPH Over Limit Peak Hour	85th Percentile Speed
1	NB	60	Jul	31	60	9.2%	0.7%	1800 - 1900	1800 - 1900	64
2	SB	60	Jul	31	60	10.4%	1.0%	0600 - 0700	0500 - 0600	64
3	NB	60	Aug	31	60	10.1%	0.8%	1700 - 1800	1600 - 1700	64
4	SB	60	Aug	31	60	11.2%	1.0%	1600 - 1700	1600 - 1700	65
5	NB	60	Sep	30	60	9.3%	0.6%	1700 - 1800	0900 - 1000	64
6	SB	60	Sep	30	60	10.4%	0.9%	1600 - 1700	1600 - 1700	64
NB Summary:					60	9.5%	0.7%			
SB Summary:					60	10.7%	1.0%			

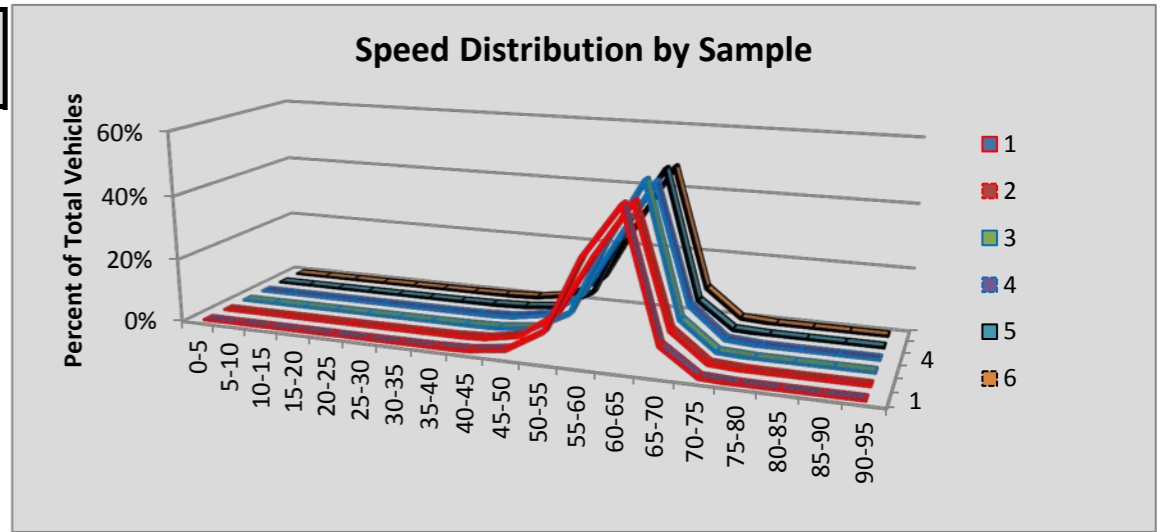

Site R064 Davenport: SR 2 MP 250.50

						Volumes by Speed Bin																		
Number of Sample	Direction	Posted Speed	Month	Days of Data	Observed Vehicles	0-5 MPH	5-10 MPH	10-15 MPH	15-20 MPH	20-25 MPH	25-30 MPH	30-35 MPH	35-40 MPH	40-45 MPH	45-50 MPH	50-55 MPH	55-60 MPH	60-65 MPH	65-70 MPH	70-75 MPH	75-80 MPH	80-85 MPH	85-90 MPH	90-95 MPH
1	EB	30	Jul	29	53,306	2	3	30	159	631	9,120	21,034	13,449	6,050	1,954	575	197	73	19	8	2	0	0	0
2	WB	30	Jul	29	52,435	1	4	23	113	308	1,462	10,231	18,372	14,224	5,744	1,588	286	52	8	5	5	5	1	3
3	EB	30	Aug	30	52,616	3	4	92	580	1,962	11,629	19,082	11,149	5,300	1,943	580	179	86	19	5	2	1	0	0
4	WB	30	Aug	31	52,936	3	8	71	314	936	3,416	12,110	16,961	12,430	5,040	1,350	238	37	9	5	5	1	1	1
5	EB	30	Sep	26	42,071	2	1	29	141	448	6,635	16,062	10,818	5,368	1,773	537	176	51	21	7	2	0	0	0
6	WB	30	Sep	30	47,365	4	4	16	123	318	1,406	9,305	16,273	12,785	5,384	1,400	274	52	11	3	3	1	3	0
All Samples:					300,729	15	24	261	1,430	4,603	33,668	87,824	87,022	56,157	21,838	6,030	1,350	351	87	33	19	8	5	4

						Percentage of Total by Speed Bin																			
Number of Sample	Direction	Posted Speed	Month	Days of Data	Observed Vehicles	0-5 MPH	5-10 MPH	10-15 MPH	15-20 MPH	20-25 MPH	25-30 MPH	30-35 MPH	35-40 MPH	40-45 MPH	45-50 MPH	50-55 MPH	55-60 MPH	60-65 MPH	65-70 MPH	70-75 MPH	75-80 MPH	80-85 MPH	85-90 MPH	90-95 MPH	
1	EB	30	Jul	29	53,306	0.0%	0.0%	0.1%	0.3%	1.2%	17.1%	39.5%	25.2%	11.3%	3.7%	1.1%	0.4%	0.1%	0.0%	0.0%	0.0%	0.0%	0.0%	0.0%	
2	WB	30	Jul	29	52,435	0.0%	0.0%	0.0%	0.2%	0.6%	2.8%	19.5%	35.0%	27.1%	11.0%	3.0%	0.5%	0.1%	0.0%	0.0%	0.0%	0.0%	0.0%	0.0%	
3	EB	30	Aug	30	52,616	0.0%	0.0%	0.2%	1.1%	3.7%	22.1%	36.3%	21.2%	10.1%	3.7%	1.1%	0.3%	0.2%	0.0%	0.0%	0.0%	0.0%	0.0%	0.0%	
4	WB	30	Aug	31	52,936	0.0%	0.0%	0.1%	0.6%	1.8%	6.5%	22.9%	32.0%	23.5%	9.5%	2.6%	0.4%	0.1%	0.0%	0.0%	0.0%	0.0%	0.0%	0.0%	
5	EB	30	Sep	26	42,071	0.0%	0.0%	0.1%	0.3%	1.1%	15.8%	38.2%	25.7%	12.8%	4.2%	1.3%	0.4%	0.1%	0.0%	0.0%	0.0%	0.0%	0.0%	0.0%	
6	WB	30	Sep	30	47,365	0.0%	0.0%	0.0%	0.3%	0.7%	3.0%	19.6%	34.4%	27.0%	11.4%	3.0%	0.6%	0.1%	0.0%	0.0%	0.0%	0.0%	0.0%	0.0%	
All Samples:					300,729	0.0%	0.0%	0.1%	0.5%	1.5%	11.2%	29.2%	28.9%	18.7%	7.3%	2.0%	0.4%	0.1%	0.0%	0.0%	0.0%	0.0%	0.0%	0.0%	0.0%

Number of Sample	Direction	Posted Speed	Month	Days of Data	Average Speed	Percent >= 5 MPH Over Limit	Percent >= 10 MPH Over Limit	>=5 MPH Over Limit Peak Hour	>=10 MPH Over Limit Peak Hour	85th Percentile Speed
1	EB	30	Jul	29	35	41.9%	16.7%	1500 - 1600	1600 - 1700	41
2	WB	30	Jul	29	39	76.8%	41.8%	1400 - 1500	1300 - 1400	45
3	EB	30	Aug	30	34	36.6%	15.4%	1600 - 1700	1600 - 1700	40
4	WB	30	Aug	31	38	68.2%	36.1%	1400 - 1500	1300 - 1400	44
5	EB	30	Sep	26	35	44.6%	18.9%	1500 - 1600	1100 - 1200	41
6	WB	30	Sep	30	39	76.4%	42.0%	1600 - 1700	1500 - 1600	45
EB Summary:					35	40.8%	16.8%			
WB Summary:					39	73.7%	39.9%			

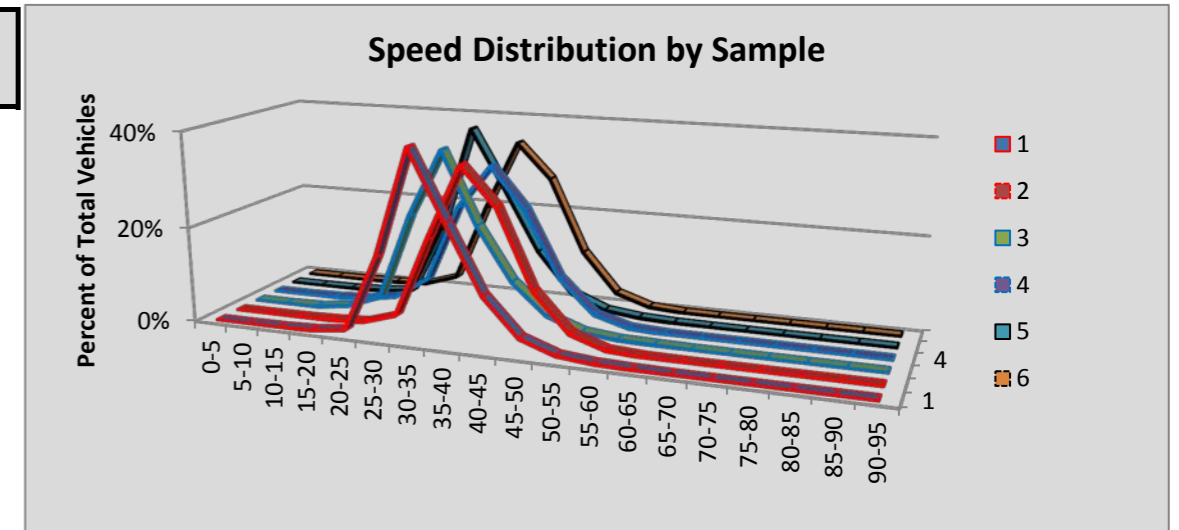

Site R066 Othello E: SR 26 MP 43.06

						Volumes by Speed Bin																		
Number of Sample	Direction	Posted Speed	Month	Days of Data	Observed Vehicles	0-5 MPH	5-10 MPH	10-15 MPH	15-20 MPH	20-25 MPH	25-30 MPH	30-35 MPH	35-40 MPH	40-45 MPH	45-50 MPH	50-55 MPH	55-60 MPH	60-65 MPH	65-70 MPH	70-75 MPH	75-80 MPH	80-85 MPH	85-90 MPH	90-95 MPH
1	EB	60	Jul	30	48,476	0	0	2	5	12	22	37	55	151	625	2,244	8,077	19,584	13,985	2,815	672	109	61	20
2	WB	60	Jul	30	47,757	0	3	2	5	9	18	18	55	130	503	2,020	8,942	18,683	13,279	3,221	670	132	54	13
3	EB	60	Aug	31	56,675	1	0	2	1	11	20	19	24	143	621	2,098	8,944	22,624	17,454	3,555	848	199	75	36
4	WB	60	Aug	31	50,976	0	1	1	0	8	11	11	49	138	455	2,058	9,531	19,707	14,546	3,424	752	179	77	28
5	EB	60	Sep	30	48,863	1	0	0	4	16	30	36	49	194	662	2,120	7,735	19,108	14,670	3,168	799	182	69	20
6	WB	60	Sep	30	49,458	0	0	0	3	6	20	26	52	169	576	2,274	9,531	19,173	13,576	3,058	728	171	78	17
All Samples:					302,205	2	4	7	18	62	121	147	284	925	3,442	12,814	52,760	118,879	87,510	19,241	4,469	972	414	134

						Percentage of Total by Speed Bin																		
Number of Sample	Direction	Posted Speed	Month	Days of Data	Observed Vehicles	0-5 MPH	5-10 MPH	10-15 MPH	15-20 MPH	20-25 MPH	25-30 MPH	30-35 MPH	35-40 MPH	40-45 MPH	45-50 MPH	50-55 MPH	55-60 MPH	60-65 MPH	65-70 MPH	70-75 MPH	75-80 MPH	80-85 MPH	85-90 MPH	90-95 MPH
1	EB	60	Jul	30	48,476	0.0%	0.0%	0.0%	0.0%	0.0%	0.0%	0.1%	0.1%	0.3%	1.3%	4.6%	16.7%	40.4%	28.8%	5.8%	1.4%	0.2%	0.1%	0.0%
2	WB	60	Jul	30	47,757	0.0%	0.0%	0.0%	0.0%	0.0%	0.0%	0.0%	0.1%	0.3%	1.1%	4.2%	18.7%	39.1%	27.8%	6.7%	1.4%	0.3%	0.1%	0.0%
3	EB	60	Aug	31	56,675	0.0%	0.0%	0.0%	0.0%	0.0%	0.0%	0.0%	0.0%	0.3%	1.1%	3.7%	15.8%	39.9%	30.8%	6.3%	1.5%	0.4%	0.1%	0.1%
4	WB	60	Aug	31	50,976	0.0%	0.0%	0.0%	0.0%	0.0%	0.0%	0.0%	0.1%	0.3%	0.9%	4.0%	18.7%	38.7%	28.5%	6.7%	1.5%	0.4%	0.2%	0.1%
5	EB	60	Sep	30	48,863	0.0%	0.0%	0.0%	0.0%	0.0%	0.1%	0.1%	0.1%	0.4%	1.4%	4.3%	15.8%	39.1%	30.0%	6.5%	1.6%	0.4%	0.1%	0.0%
6	WB	60	Sep	30	49,458	0.0%	0.0%	0.0%	0.0%	0.0%	0.0%	0.1%	0.1%	0.3%	1.2%	4.6%	19.3%	38.8%	27.4%	6.2%	1.5%	0.3%	0.2%	0.0%
All Samples:					302,205	0.0%	0.0%	0.0%	0.0%	0.0%	0.0%	0.0%	0.1%	0.3%	1.1%	4.2%	17.5%	39.3%	29.0%	6.4%	1.5%	0.3%	0.1%	0.0%

Number of Sample	Direction	Posted Speed	Month	Days of Data	Average Speed	Percent >= 5 MPH Over Limit	Percent >= 10 MPH Over Limit	>=5 MPH Over Limit Peak Hour	>=10 MPH Over Limit Peak Hour	85th Percentile Speed
1	EB	60	Jul	30	63	36.4%	7.6%	1400 - 1500	1400 - 1500	69
2	WB	60	Jul	30	63	36.4%	8.6%	1700 - 1800	1700 - 1800	69
3	EB	60	Aug	31	64	39.1%	8.3%	1500 - 1600	1600 - 1700	69
4	WB	60	Aug	31	63	37.3%	8.7%	1600 - 1700	1600 - 1700	69
5	EB	60	Sep	30	63	38.7%	8.7%	1600 - 1700	1600 - 1700	69
6	WB	60	Sep	30	63	35.6%	8.2%	1600 - 1700	1700 - 1800	69
EB Summary:					63	38.1%	8.2%			
WB Summary:					63	36.4%	8.5%			

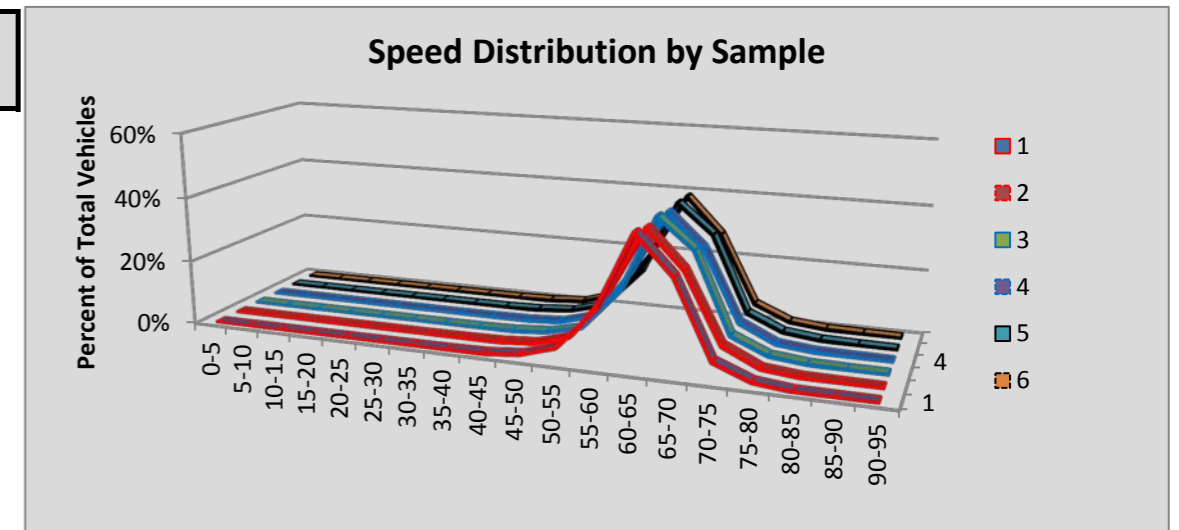

Site R067 Dodge Junction: SR 12 MP 389.71

						Volumes by Speed Bin																		
Number of Sample	Direction	Posted Speed	Month	Days of Data	Observed Vehicles	0-5 MPH	5-10 MPH	10-15 MPH	15-20 MPH	20-25 MPH	25-30 MPH	30-35 MPH	35-40 MPH	40-45 MPH	45-50 MPH	50-55 MPH	55-60 MPH	60-65 MPH	65-70 MPH	70-75 MPH	75-80 MPH	80-85 MPH	85-90 MPH	90-95 MPH
1	EB	60	Jul	25	29,582	5	5	5	23	33	6	10	28	39	148	784	6,104	15,944	5,016	1,006	300	89	30	7
2	WB	60	Jul	25	29,098	1	3	5	12	31	17	10	19	34	66	499	3,628	14,743	7,529	1,710	565	146	63	17
3	EB	60	Aug	31	35,780	2	6	9	29	16	3	8	30	56	163	801	7,028	19,369	6,318	1,331	439	106	54	12
4	WB	60	Aug	31	36,614	4	12	5	7	21	15	6	14	27	111	525	4,233	18,062	9,783	2,553	909	216	89	22
5	EB	60	Sep	30	32,948	1	4	1	9	13	14	7	10	55	123	748	6,321	18,440	5,550	1,169	334	104	34	11
6	WB	60	Sep	30	33,314	1	0	2	8	12	18	7	9	28	99	447	4,012	17,386	8,284	2,143	629	169	48	12
All Samples:					197,336	14	30	27	88	126	73	48	110	239	710	3,804	31,326	103,944	42,480	9,912	3,176	830	318	81

						Percentage of Total by Speed Bin																		
Number of Sample	Direction	Posted Speed	Month	Days of Data	Observed Vehicles	0-5 MPH	5-10 MPH	10-15 MPH	15-20 MPH	20-25 MPH	25-30 MPH	30-35 MPH	35-40 MPH	40-45 MPH	45-50 MPH	50-55 MPH	55-60 MPH	60-65 MPH	65-70 MPH	70-75 MPH	75-80 MPH	80-85 MPH	85-90 MPH	90-95 MPH
1	EB	60	Jul	25	29,582	0.0%	0.0%	0.0%	0.1%	0.1%	0.0%	0.0%	0.1%	0.1%	0.5%	2.7%	20.6%	53.9%	17.0%	3.4%	1.0%	0.3%	0.1%	0.0%
2	WB	60	Jul	25	29,098	0.0%	0.0%	0.0%	0.0%	0.1%	0.1%	0.0%	0.1%	0.1%	0.2%	1.7%	12.5%	50.7%	25.9%	5.9%	1.9%	0.5%	0.2%	0.1%
3	EB	60	Aug	31	35,780	0.0%	0.0%	0.0%	0.1%	0.0%	0.0%	0.0%	0.1%	0.2%	0.5%	2.2%	19.6%	54.1%	17.7%	3.7%	1.2%	0.3%	0.2%	0.0%
4	WB	60	Aug	31	36,614	0.0%	0.0%	0.0%	0.0%	0.1%	0.0%	0.0%	0.0%	0.1%	0.3%	1.4%	11.6%	49.3%	26.7%	7.0%	2.5%	0.6%	0.2%	0.1%
5	EB	60	Sep	30	32,948	0.0%	0.0%	0.0%	0.0%	0.0%	0.0%	0.0%	0.0%	0.2%	0.4%	2.3%	19.2%	56.0%	16.8%	3.5%	1.0%	0.3%	0.1%	0.0%
6	WB	60	Sep	30	33,314	0.0%	0.0%	0.0%	0.0%	0.0%	0.1%	0.0%	0.0%	0.1%	0.3%	1.3%	12.0%	52.2%	24.9%	6.4%	1.9%	0.5%	0.1%	0.0%
All Samples:					197,336	0.0%	0.0%	0.0%	0.0%	0.1%	0.0%	0.0%	0.1%	0.1%	0.4%	1.9%	15.9%	52.7%	21.5%	5.0%	1.6%	0.4%	0.2%	0.0%

Number of Sample	Direction	Posted Speed	Month	Days of Data	Average Speed	Percent >= 5 MPH Over Limit	Percent >= 10 MPH Over Limit	>=5 MPH Over Limit Peak Hour	>=10 MPH Over Limit Peak Hour	85th Percentile Speed
1	EB	60	Jul	25	62	21.8%	4.8%	1600 - 1700	1600 - 1700	67
2	WB	60	Jul	25	64	34.5%	8.6%	1400 - 1500	1600 - 1700	69
3	EB	60	Aug	31	63	23.1%	5.4%	1500 - 1600	1400 - 1500	67
4	WB	60	Aug	31	64	37.1%	10.3%	1500 - 1600	1500 - 1600	69
5	EB	60	Sep	30	63	21.9%	5.0%	1500 - 1600	1600 - 1700	67
6	WB	60	Sep	30	64	33.9%	9.0%	1400 - 1500	1300 - 1400	69
EB Summary:					63	22.3%	5.1%			
WB Summary:					64	35.2%	9.4%			

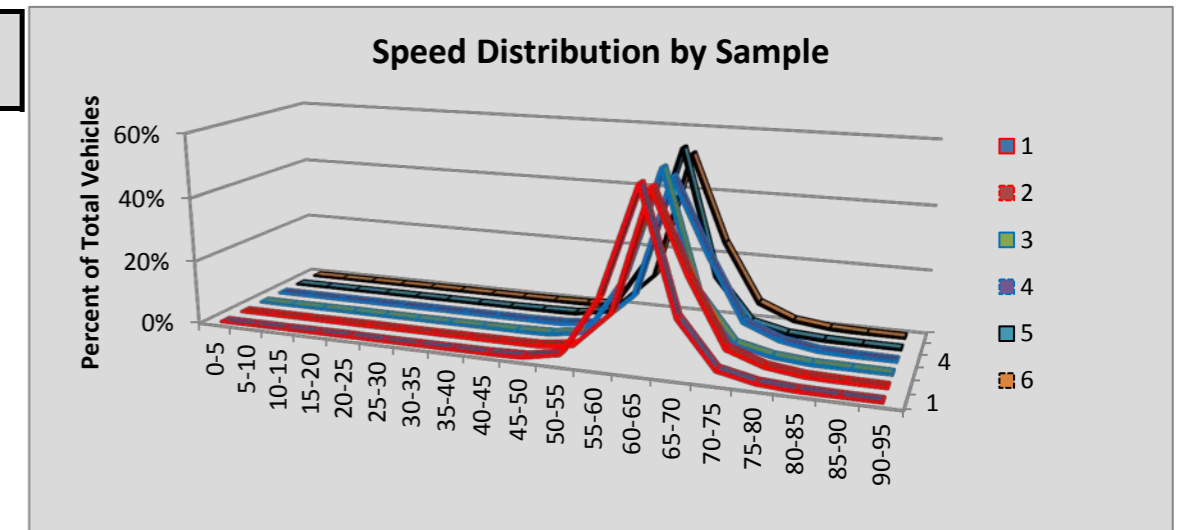

Site R068 Omak: SR 97 MP 293.42

						Volumes by Speed Bin																		
Number of Sample	Direction	Posted Speed	Month	Days of Data	Observed Vehicles	0-5 MPH	5-10 MPH	10-15 MPH	15-20 MPH	20-25 MPH	25-30 MPH	30-35 MPH	35-40 MPH	40-45 MPH	45-50 MPH	50-55 MPH	55-60 MPH	60-65 MPH	65-70 MPH	70-75 MPH	75-80 MPH	80-85 MPH	85-90 MPH	90-95 MPH
1	NB	60	Jul	30	92,891	5	7	7	12	21	58	295	1,180	3,467	7,077	17,730	31,734	25,862	5,019	325	61	10	10	11
2	SB	60	Jul	30	95,543	8	10	2	4	2	11	41	243	1,197	4,263	13,520	32,868	35,736	6,912	543	141	25	12	5
3	NB	60	Aug	31	92,200	4	3	2	1	39	138	404	1,377	3,584	7,867	18,578	30,664	24,520	4,558	349	63	21	19	9
4	SB	60	Aug	31	96,737	14	11	27	28	35	103	277	621	1,892	5,428	14,835	33,225	33,388	6,150	547	110	31	14	1
5	NB	60	Sep	30	92,881	2	2	3	4	34	155	336	1,288	3,589	7,386	18,267	31,343	26,004	4,097	300	56	4	6	5
6	SB	60	Sep	30	96,199	8	12	3	1	4	31	82	384	1,469	5,627	16,253	34,857	32,318	4,676	371	71	23	7	2
All Samples:					566,451	41	45	44	50	135	496	1,435	5,093	15,198	37,648	99,183	194,691	177,828	31,412	2,435	502	114	68	33

						Percentage of Total by Speed Bin																		
Number of Sample	Direction	Posted Speed	Month	Days of Data	Observed Vehicles	0-5 MPH	5-10 MPH	10-15 MPH	15-20 MPH	20-25 MPH	25-30 MPH	30-35 MPH	35-40 MPH	40-45 MPH	45-50 MPH	50-55 MPH	55-60 MPH	60-65 MPH	65-70 MPH	70-75 MPH	75-80 MPH	80-85 MPH	85-90 MPH	90-95 MPH
1	NB	60	Jul	30	92,891	0.0%	0.0%	0.0%	0.0%	0.0%	0.1%	0.3%	1.3%	3.7%	7.6%	19.1%	34.2%	27.8%	5.4%	0.3%	0.1%	0.0%	0.0%	0.0%
2	SB	60	Jul	30	95,543	0.0%	0.0%	0.0%	0.0%	0.0%	0.0%	0.0%	0.3%	1.3%	4.5%	14.2%	34.4%	37.4%	7.2%	0.6%	0.1%	0.0%	0.0%	0.0%
3	NB	60	Aug	31	92,200	0.0%	0.0%	0.0%	0.0%	0.0%	0.1%	0.4%	1.5%	3.9%	8.5%	20.1%	33.3%	26.6%	4.9%	0.4%	0.1%	0.0%	0.0%	0.0%
4	SB	60	Aug	31	96,737	0.0%	0.0%	0.0%	0.0%	0.0%	0.1%	0.3%	0.6%	2.0%	5.6%	15.3%	34.3%	34.5%	6.4%	0.6%	0.1%	0.0%	0.0%	0.0%
5	NB	60	Sep	30	92,881	0.0%	0.0%	0.0%	0.0%	0.0%	0.2%	0.4%	1.4%	3.9%	8.0%	19.7%	33.7%	28.0%	4.4%	0.3%	0.1%	0.0%	0.0%	0.0%
6	SB	60	Sep	30	96,199	0.0%	0.0%	0.0%	0.0%	0.0%	0.0%	0.1%	0.4%	1.5%	5.8%	16.9%	36.2%	33.6%	4.9%	0.4%	0.1%	0.0%	0.0%	0.0%
All Samples:					566,451	0.0%	0.0%	0.0%	0.0%	0.0%	0.1%	0.3%	0.9%	2.7%	6.6%	17.5%	34.4%	31.4%	5.5%	0.4%	0.1%	0.0%	0.0%	0.0%

Number of Sample	Direction	Posted Speed	Month	Days of Data	Average Speed	Percent >= 5 MPH Over Limit	Percent >= 10 MPH Over Limit	>=5 MPH Over Limit Peak Hour	>=10 MPH Over Limit Peak Hour	85th Percentile Speed
1	NB	60	Jul	30	57	5.9%	0.4%	1600 - 1700	1700 - 1800	63
2	SB	60	Jul	30	59	8.0%	0.8%	0700 - 0800	1700 - 1800	64
3	NB	60	Aug	31	57	5.4%	0.5%	1600 - 1700	1800 - 1900	63
4	SB	60	Aug	31	58	7.1%	0.7%	0700 - 0800	1800 - 1900	64
5	NB	60	Sep	30	57	4.8%	0.4%	1700 - 1800	1700 - 1800	63
6	SB	60	Sep	30	58	5.4%	0.5%	0700 - 0800	0600 - 0700	63
NB Summary:					57	5.4%	0.4%			
SB Summary:					58	6.8%	0.7%			

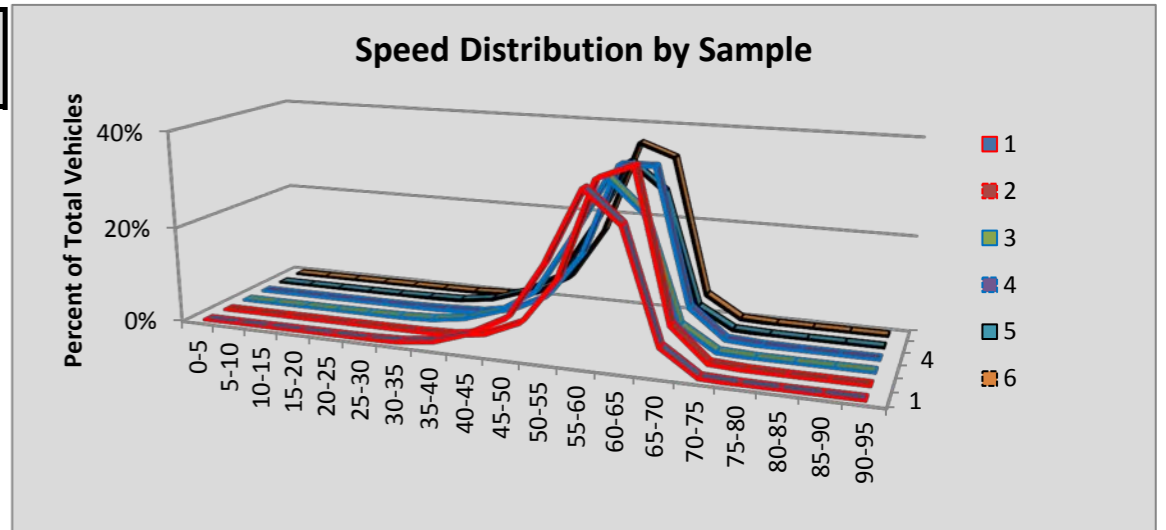

Site R069 Port Angeles: SR 101 MP254.35

						Volumes by Speed Bin																		
Number of Sample	Direction	Posted Speed	Month	Days of Data	Observed Vehicles	0-5 MPH	5-10 MPH	10-15 MPH	15-20 MPH	20-25 MPH	25-30 MPH	30-35 MPH	35-40 MPH	40-45 MPH	45-50 MPH	50-55 MPH	55-60 MPH	60-65 MPH	65-70 MPH	70-75 MPH	75-80 MPH	80-85 MPH	85-90 MPH	90-95 MPH
1	NB	60	Jul	31	400,807	70	86	35	96	317	401	384	482	1,694	11,934	77,921	204,997	88,604	12,182	1,209	273	66	41	15
2	SB	60	Jul	31	403,179	66	56	10	8	6	16	39	139	657	4,956	54,928	194,825	112,388	30,105	4,186	597	126	55	16
3	NB	60	Aug	31	399,090	78	80	29	9	8	16	65	230	1,344	10,263	75,923	206,412	90,727	12,305	1,225	278	54	32	12
4	SB	60	Aug	31	396,684	59	37	11	2	1	7	33	105	669	4,502	52,759	189,141	113,248	31,085	4,217	610	139	46	13
5	NB	60	Sep	29	350,873	67	70	14	4	8	9	25	211	1,365	9,414	66,229	181,046	81,426	9,689	978	224	63	20	11
6	SB	60	Sep	29	349,695	43	32	5	2	4	4	17	133	865	4,506	48,440	170,524	97,390	23,962	3,139	463	111	41	14
All Samples:					2,300,328	383	361	104	121	344	453	563	1,300	6,594	45,575	376,200	1,146,945	583,783	119,328	14,954	2,445	559	235	81

						Percentage of Total by Speed Bin																			
Number of Sample	Direction	Posted Speed	Month	Days of Data	Observed Vehicles	0-5 MPH	5-10 MPH	10-15 MPH	15-20 MPH	20-25 MPH	25-30 MPH	30-35 MPH	35-40 MPH	40-45 MPH	45-50 MPH	50-55 MPH	55-60 MPH	60-65 MPH	65-70 MPH	70-75 MPH	75-80 MPH	80-85 MPH	85-90 MPH	90-95 MPH	
1	NB	60	Jul	31	400,807	0.0%	0.0%	0.0%	0.0%	0.1%	0.1%	0.1%	0.1%	0.4%	3.0%	19.4%	51.1%	22.1%	3.0%	0.3%	0.1%	0.0%	0.0%	0.0%	
2	SB	60	Jul	31	403,179	0.0%	0.0%	0.0%	0.0%	0.0%	0.0%	0.0%	0.0%	0.2%	1.2%	13.6%	48.3%	27.9%	7.5%	1.0%	0.1%	0.0%	0.0%	0.0%	
3	NB	60	Aug	31	399,090	0.0%	0.0%	0.0%	0.0%	0.0%	0.0%	0.0%	0.1%	0.3%	2.6%	19.0%	51.7%	22.7%	3.1%	0.3%	0.1%	0.0%	0.0%	0.0%	
4	SB	60	Aug	31	396,684	0.0%	0.0%	0.0%	0.0%	0.0%	0.0%	0.0%	0.0%	0.2%	1.1%	13.3%	47.7%	28.5%	7.8%	1.1%	0.2%	0.0%	0.0%	0.0%	
5	NB	60	Sep	29	350,873	0.0%	0.0%	0.0%	0.0%	0.0%	0.0%	0.0%	0.1%	0.4%	2.7%	18.9%	51.6%	23.2%	2.8%	0.3%	0.1%	0.0%	0.0%	0.0%	
6	SB	60	Sep	29	349,695	0.0%	0.0%	0.0%	0.0%	0.0%	0.0%	0.0%	0.0%	0.2%	1.3%	13.9%	48.8%	27.8%	6.9%	0.9%	0.1%	0.0%	0.0%	0.0%	
All Samples:					2,300,328	0.0%	0.0%	0.0%	0.0%	0.0%	0.0%	0.0%	0.1%	0.3%	2.0%	16.4%	49.9%	25.4%	5.2%	0.7%	0.1%	0.0%	0.0%	0.0%	0.0%

Number of Sample	Direction	Posted Speed	Month	Days of Data	Average Speed	Percent >= 5 MPH Over Limit	Percent >= 10 MPH Over Limit	>=5 MPH Over Limit Peak Hour	>=10 MPH Over Limit Peak Hour	85th Percentile Speed
1	NB	60	Jul	31	58	3.4%	0.4%	1700 - 1800	1800 - 1900	62
2	SB	60	Jul	31	59	8.7%	1.2%	1600 - 1700	1600 - 1700	64
3	NB	60	Aug	31	58	3.5%	0.4%	1700 - 1800	1700 - 1800	62
4	SB	60	Aug	31	59	9.1%	1.3%	1600 - 1700	1600 - 1700	64
5	NB	60	Sep	29	58	3.1%	0.4%	1700 - 1800	1700 - 1800	62
6	SB	60	Sep	29	59	7.9%	1.1%	1600 - 1700	1600 - 1700	64
NB Summary:					58	3.4%	0.4%			
SB Summary:					59	8.6%	1.2%			

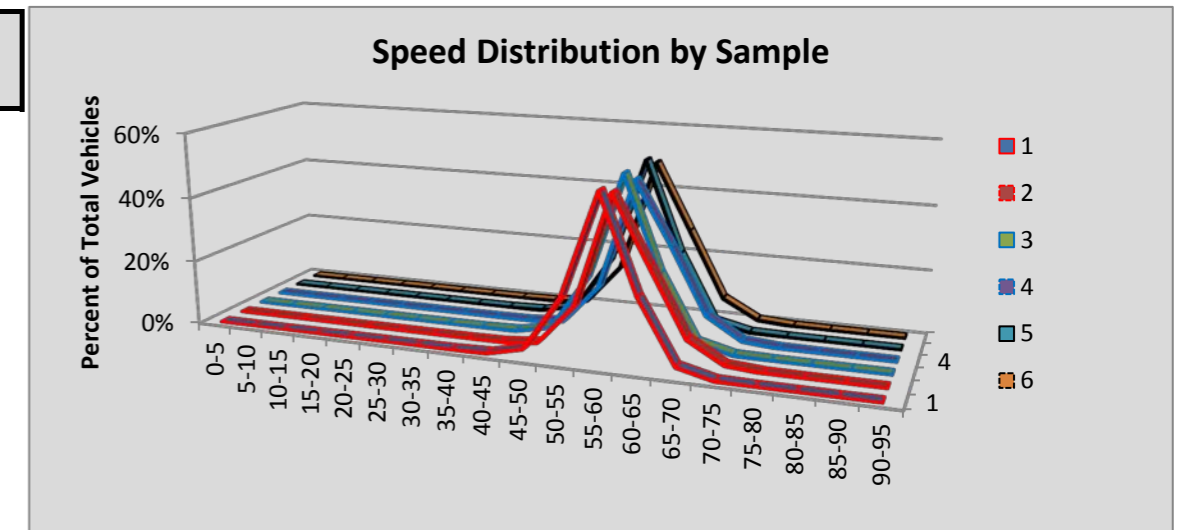

Site R070 Kettle Falls: SR 395 MP 235.60

						Volumes by Speed Bin																		
Number of Sample	Direction	Posted Speed	Month	Days of Data	Observed Vehicles	0-5 MPH	5-10 MPH	10-15 MPH	15-20 MPH	20-25 MPH	25-30 MPH	30-35 MPH	35-40 MPH	40-45 MPH	45-50 MPH	50-55 MPH	55-60 MPH	60-65 MPH	65-70 MPH	70-75 MPH	75-80 MPH	80-85 MPH	85-90 MPH	90-95 MPH
1	NB	55	Jul	31	138,271	2	6	9	16	20	32	98	137	426	2,563	27,120	79,669	24,825	2,861	360	89	18	12	8
2	SB	55	Jul	31	138,017	4	6	1	8	11	49	96	214	552	3,315	34,688	77,095	19,280	2,221	329	106	23	11	8
3	NB	55	Aug	31	131,606	3	5	3	9	29	41	102	177	382	2,484	27,139	75,054	22,665	3,023	364	84	20	13	9
4	SB	55	Aug	31	131,336	0	5	3	9	13	43	102	216	490	3,427	35,584	72,330	16,472	2,188	322	90	28	12	2
5	NB	55	Sep	30	124,464	4	2	1	10	12	42	105	131	286	2,162	27,449	72,063	19,305	2,548	262	62	12	3	5
6	SB	55	Sep	30	124,444	3	4	1	2	11	29	77	156	438	2,900	33,992	69,691	14,964	1,868	225	48	20	12	3
All Samples:					788,138	16	28	18	54	96	236	580	1,031	2,574	16,851	185,972	445,902	117,511	14,709	1,862	479	121	63	35

						Percentage of Total by Speed Bin																		
Number of Sample	Direction	Posted Speed	Month	Days of Data	Observed Vehicles	0-5 MPH	5-10 MPH	10-15 MPH	15-20 MPH	20-25 MPH	25-30 MPH	30-35 MPH	35-40 MPH	40-45 MPH	45-50 MPH	50-55 MPH	55-60 MPH	60-65 MPH	65-70 MPH	70-75 MPH	75-80 MPH	80-85 MPH	85-90 MPH	90-95 MPH
1	NB	55	Jul	31	138,271	0.0%	0.0%	0.0%	0.0%	0.0%	0.0%	0.1%	0.1%	0.3%	1.9%	19.6%	57.6%	18.0%	2.1%	0.3%	0.1%	0.0%	0.0%	0.0%
2	SB	55	Jul	31	138,017	0.0%	0.0%	0.0%	0.0%	0.0%	0.0%	0.1%	0.2%	0.4%	2.4%	25.1%	55.9%	14.0%	1.6%	0.2%	0.1%	0.0%	0.0%	0.0%
3	NB	55	Aug	31	131,606	0.0%	0.0%	0.0%	0.0%	0.0%	0.0%	0.1%	0.1%	0.3%	1.9%	20.6%	57.0%	17.2%	2.3%	0.3%	0.1%	0.0%	0.0%	0.0%
4	SB	55	Aug	31	131,336	0.0%	0.0%	0.0%	0.0%	0.0%	0.0%	0.1%	0.2%	0.4%	2.6%	27.1%	55.1%	12.5%	1.7%	0.2%	0.1%	0.0%	0.0%	0.0%
5	NB	55	Sep	30	124,464	0.0%	0.0%	0.0%	0.0%	0.0%	0.0%	0.1%	0.1%	0.2%	1.7%	22.1%	57.9%	15.5%	2.0%	0.2%	0.0%	0.0%	0.0%	0.0%
6	SB	55	Sep	30	124,444	0.0%	0.0%	0.0%	0.0%	0.0%	0.0%	0.1%	0.1%	0.4%	2.3%	27.3%	56.0%	12.0%	1.5%	0.2%	0.0%	0.0%	0.0%	0.0%
All Samples:					788,138	0.0%	0.0%	0.0%	0.0%	0.0%	0.0%	0.1%	0.1%	0.3%	2.1%	23.6%	56.6%	14.9%	1.9%	0.2%	0.1%	0.0%	0.0%	0.0%

Number of Sample	Direction	Posted Speed	Month	Days of Data	Average Speed	Percent >= 5 MPH Over Limit	Percent >= 10 MPH Over Limit	>=5 MPH Over Limit Peak Hour	>=10 MPH Over Limit Peak Hour	85th Percentile Speed
1	NB	55	Jul	31	57	20.4%	2.4%	1500 - 1600	1200 - 1300	61
2	SB	55	Jul	31	57	15.9%	2.0%	1600 - 1700	0500 - 0600	60
3	NB	55	Aug	31	57	19.9%	2.7%	1500 - 1600	1500 - 1600	61
4	SB	55	Aug	31	57	14.6%	2.0%	1500 - 1600	1700 - 1800	60
5	NB	55	Sep	30	57	17.8%	2.3%	1700 - 1800	1700 - 1800	61
6	SB	55	Sep	30	57	13.8%	1.7%	1500 - 1600	1700 - 1800	60
NB Summary:					57	19.4%	2.5%			
SB Summary:					57	14.8%	1.9%			

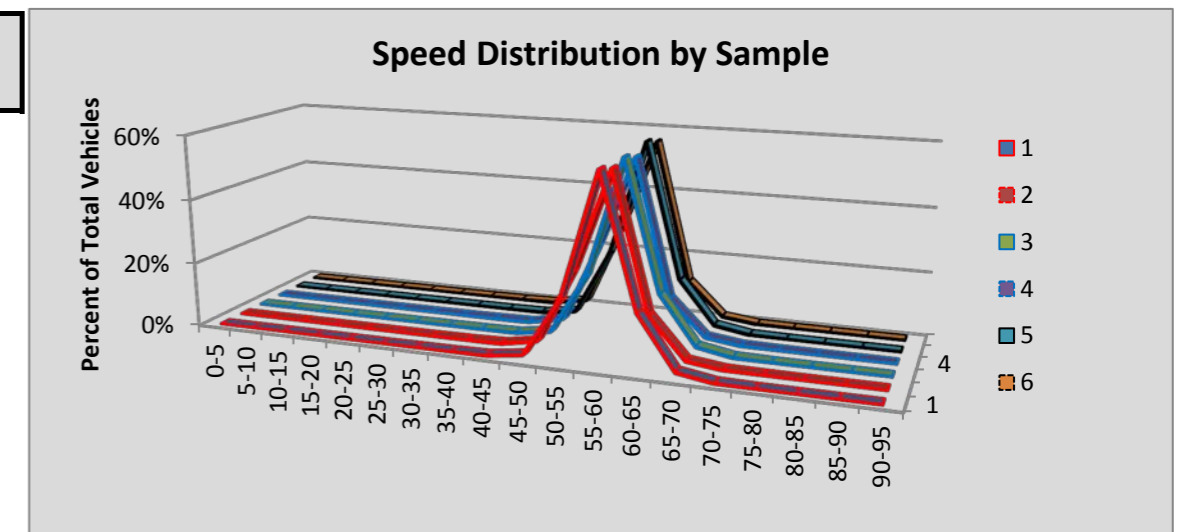

Site R073 Sappho: SR 101 MP 204.00

						Volumes by Speed Bin																		
Number of Sample	Direction	Posted Speed	Month	Days of Data	Observed Vehicles	0-5 MPH	5-10 MPH	10-15 MPH	15-20 MPH	20-25 MPH	25-30 MPH	30-35 MPH	35-40 MPH	40-45 MPH	45-50 MPH	50-55 MPH	55-60 MPH	60-65 MPH	65-70 MPH	70-75 MPH	75-80 MPH	80-85 MPH	85-90 MPH	90-95 MPH
1	NB	60	Jul	29	54,463	4	4	6	7	34	146	497	737	1,755	3,749	7,640	16,383	18,256	4,578	506	113	33	7	8
2	SB	60	Jul	29	55,996	9	10	5	17	28	50	54	168	600	2,089	6,631	16,752	21,554	6,750	1,021	191	44	20	3
3	NB	60	Aug	30	56,410	1	3	1	6	18	145	521	756	2,011	3,939	8,130	15,629	19,080	5,331	631	143	47	13	5
4	SB	60	Aug	30	57,278	3	8	4	5	10	23	74	222	835	2,147	6,912	15,822	22,105	7,608	1,217	193	60	18	12
5	NB	60	Sep	30	48,755	1	1	1	6	23	131	459	703	1,714	3,276	6,418	13,643	16,736	4,926	550	118	34	9	6
6	SB	60	Sep	27	45,535	2	9	0	5	2	19	33	108	449	1,432	5,804	13,054	15,692	7,495	1,129	200	76	13	13
All Samples:					318,437	20	35	17	46	115	514	1,638	2,694	7,364	16,632	41,535	91,283	113,423	36,688	5,054	958	294	80	47

						Percentage of Total by Speed Bin																		
Number of Sample	Direction	Posted Speed	Month	Days of Data	Observed Vehicles	0-5 MPH	5-10 MPH	10-15 MPH	15-20 MPH	20-25 MPH	25-30 MPH	30-35 MPH	35-40 MPH	40-45 MPH	45-50 MPH	50-55 MPH	55-60 MPH	60-65 MPH	65-70 MPH	70-75 MPH	75-80 MPH	80-85 MPH	85-90 MPH	90-95 MPH
1	NB	60	Jul	29	54,463	0.0%	0.0%	0.0%	0.0%	0.1%	0.3%	0.9%	1.4%	3.2%	6.9%	14.0%	30.1%	33.5%	8.4%	0.9%	0.2%	0.1%	0.0%	0.0%
2	SB	60	Jul	29	55,996	0.0%	0.0%	0.0%	0.0%	0.1%	0.1%	0.1%	0.3%	1.1%	3.7%	11.8%	29.9%	38.5%	12.1%	1.8%	0.3%	0.1%	0.0%	0.0%
3	NB	60	Aug	30	56,410	0.0%	0.0%	0.0%	0.0%	0.0%	0.3%	0.9%	1.3%	3.6%	7.0%	14.4%	27.7%	33.8%	9.5%	1.1%	0.3%	0.1%	0.0%	0.0%
4	SB	60	Aug	30	57,278	0.0%	0.0%	0.0%	0.0%	0.0%	0.0%	0.1%	0.4%	1.5%	3.7%	12.1%	27.6%	38.6%	13.3%	2.1%	0.3%	0.1%	0.0%	0.0%
5	NB	60	Sep	30	48,755	0.0%	0.0%	0.0%	0.0%	0.0%	0.3%	0.9%	1.4%	3.5%	6.7%	13.2%	28.0%	34.3%	10.1%	1.1%	0.2%	0.1%	0.0%	0.0%
6	SB	60	Sep	27	45,535	0.0%	0.0%	0.0%	0.0%	0.0%	0.0%	0.1%	0.2%	1.0%	3.1%	12.7%	28.7%	34.5%	16.5%	2.5%	0.4%	0.2%	0.0%	0.0%
All Samples:					318,437	0.0%	0.0%	0.0%	0.0%	0.0%	0.2%	0.5%	0.8%	2.3%	5.2%	13.0%	28.7%	35.6%	11.5%	1.6%	0.3%	0.1%	0.0%	0.0%

Number of Sample	Direction	Posted Speed	Month	Days of Data	Average Speed	Percent >= 5 MPH Over Limit	Percent >= 10 MPH Over Limit	>=5 MPH Over Limit Peak Hour	>=10 MPH Over Limit Peak Hour	85th Percentile Speed
1	NB	60	Jul	29	58	9.6%	1.2%	1600 - 1700	0400 - 0500	64
2	SB	60	Jul	29	60	14.3%	2.3%	1700 - 1800	1900 - 2000	65
3	NB	60	Aug	30	58	10.9%	1.5%	1700 - 1800	0400 - 0500	64
4	SB	60	Aug	30	60	15.9%	2.6%	1700 - 1800	1800 - 1900	65
5	NB	60	Sep	30	58	11.6%	1.5%	1600 - 1700	0500 - 0600	64
6	SB	60	Sep	27	60	19.6%	3.1%	1700 - 1800	1700 - 1800	66
NB Summary:					58	10.7%	1.4%			
SB Summary:					60	16.4%	2.7%			

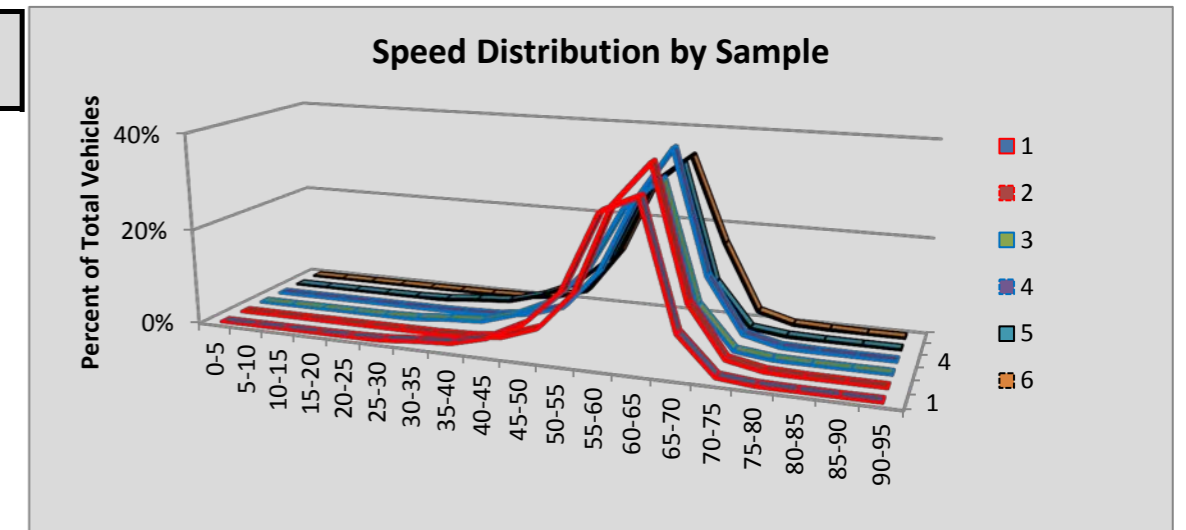

Site R074 Nemah: SR 101 MP 28.95

						Volumes by Speed Bin																		
Number of Sample	Direction	Posted Speed	Month	Days of Data	Observed Vehicles	0-5 MPH	5-10 MPH	10-15 MPH	15-20 MPH	20-25 MPH	25-30 MPH	30-35 MPH	35-40 MPH	40-45 MPH	45-50 MPH	50-55 MPH	55-60 MPH	60-65 MPH	65-70 MPH	70-75 MPH	75-80 MPH	80-85 MPH	85-90 MPH	90-95 MPH
1	NB	55	Jul	31	59,455	2	3	1	5	5	4	13	22	138	928	8,760	25,787	17,111	4,896	1,265	365	89	41	20
2	SB	55	Jul	31	61,566	4	4	7	2	8	13	33	69	208	1,438	11,573	29,356	14,635	3,175	662	242	94	29	14
3	NB	55	Aug	31	63,535	1	2	3	4	1	7	15	27	122	908	8,683	26,849	19,053	5,838	1,451	366	135	46	24
4	SB	55	Aug	31	63,498	5	2	2	5	9	11	16	48	218	1,679	13,104	30,454	14,144	2,798	603	231	120	30	19
5	NB	55	Sep	30	47,745	1	1	1	5	6	10	13	23	125	719	6,591	20,709	13,894	4,230	1,009	284	83	28	13
6	SB	55	Sep	30	48,567	3	2	3	12	5	10	20	50	214	1,353	10,181	23,858	10,171	1,912	458	196	78	29	12
All Samples:					344,366	16	14	17	33	34	55	110	239	1,025	7,025	58,892	157,013	89,008	22,849	5,448	1,684	599	203	102

						Percentage of Total by Speed Bin																		
Number of Sample	Direction	Posted Speed	Month	Days of Data	Observed Vehicles	0-5 MPH	5-10 MPH	10-15 MPH	15-20 MPH	20-25 MPH	25-30 MPH	30-35 MPH	35-40 MPH	40-45 MPH	45-50 MPH	50-55 MPH	55-60 MPH	60-65 MPH	65-70 MPH	70-75 MPH	75-80 MPH	80-85 MPH	85-90 MPH	90-95 MPH
1	NB	55	Jul	31	59,455	0.0%	0.0%	0.0%	0.0%	0.0%	0.0%	0.0%	0.0%	0.2%	1.6%	14.7%	43.4%	28.8%	8.2%	2.1%	0.6%	0.1%	0.1%	0.0%
2	SB	55	Jul	31	61,566	0.0%	0.0%	0.0%	0.0%	0.0%	0.0%	0.1%	0.1%	0.3%	2.3%	18.8%	47.7%	23.8%	5.2%	1.1%	0.4%	0.2%	0.0%	0.0%
3	NB	55	Aug	31	63,535	0.0%	0.0%	0.0%	0.0%	0.0%	0.0%	0.0%	0.0%	0.2%	1.4%	13.7%	42.3%	30.0%	9.2%	2.3%	0.6%	0.2%	0.1%	0.0%
4	SB	55	Aug	31	63,498	0.0%	0.0%	0.0%	0.0%	0.0%	0.0%	0.0%	0.1%	0.3%	2.6%	20.6%	48.0%	22.3%	4.4%	0.9%	0.4%	0.2%	0.0%	0.0%
5	NB	55	Sep	30	47,745	0.0%	0.0%	0.0%	0.0%	0.0%	0.0%	0.0%	0.0%	0.3%	1.5%	13.8%	43.4%	29.1%	8.9%	2.1%	0.6%	0.2%	0.1%	0.0%
6	SB	55	Sep	30	48,567	0.0%	0.0%	0.0%	0.0%	0.0%	0.0%	0.0%	0.1%	0.4%	2.8%	21.0%	49.1%	20.9%	3.9%	0.9%	0.4%	0.2%	0.1%	0.0%
All Samples:					344,366	0.0%	0.0%	0.0%	0.0%	0.0%	0.0%	0.0%	0.1%	0.3%	2.0%	17.1%	45.6%	25.8%	6.6%	1.6%	0.5%	0.2%	0.1%	0.0%

Number of Sample	Direction	Posted Speed	Month	Days of Data	Average Speed	Percent >= 5 MPH Over Limit	Percent >= 10 MPH Over Limit	>=5 MPH Over Limit Peak Hour	>=10 MPH Over Limit Peak Hour	85th Percentile Speed
1	NB	55	Jul	31	59	40.0%	11.2%	1200 - 1300	1200 - 1300	64
2	SB	55	Jul	31	58	30.6%	6.8%	1500 - 1600	1500 - 1600	63
3	NB	55	Aug	31	60	42.4%	12.4%	1300 - 1400	1300 - 1400	64
4	SB	55	Aug	31	58	28.3%	6.0%	1500 - 1600	1600 - 1700	63
5	NB	55	Sep	30	59	40.9%	11.8%	1200 - 1300	1200 - 1300	64
6	SB	55	Sep	30	58	26.5%	5.5%	1500 - 1600	1600 - 1700	63
NB Summary:					59	41.1%	11.8%			
SB Summary:					58	28.6%	6.2%			

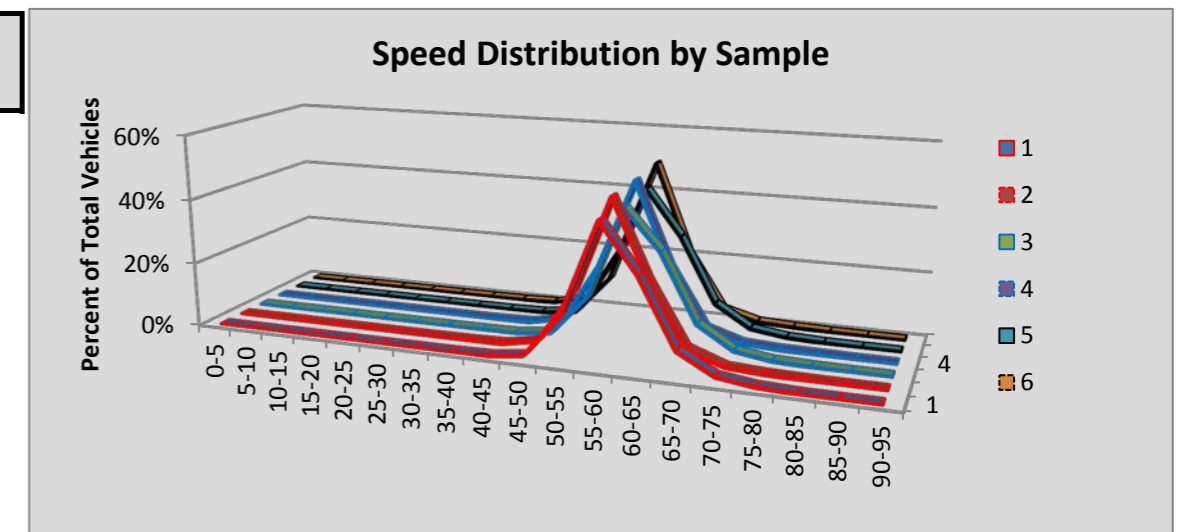

Site R075 Salkum: SR 12 MP 77.78

						Volumes by Speed Bin																		
Number of Sample	Direction	Posted Speed	Month	Days of Data	Observed Vehicles	0-5 MPH	5-10 MPH	10-15 MPH	15-20 MPH	20-25 MPH	25-30 MPH	30-35 MPH	35-40 MPH	40-45 MPH	45-50 MPH	50-55 MPH	55-60 MPH	60-65 MPH	65-70 MPH	70-75 MPH	75-80 MPH	80-85 MPH	85-90 MPH	90-95 MPH
1	EB	55	Jul	31	137,796	15	13	43	27	24	74	106	184	473	2,677	26,778	81,238	24,156	1,702	215	42	11	8	10
2	WB	55	Jul	31	137,396	5	19	23	37	31	99	403	1,272	2,841	5,774	19,136	55,983	36,250	10,980	3,242	958	260	59	24
3	EB	55	Aug	31	130,763	5	14	34	10	10	32	77	153	371	2,390	24,113	77,635	24,064	1,623	166	33	13	11	9
4	WB	55	Aug	31	134,324	13	18	20	18	16	55	371	1,224	2,738	5,628	18,958	54,563	35,210	10,864	3,379	938	234	57	20
5	EB	55	Sep	30	114,242	4	11	110	30	17	29	99	172	427	2,278	21,123	68,220	20,269	1,242	153	27	22	7	2
6	WB	55	Sep	30	116,670	8	13	12	15	12	62	340	1,165	2,874	5,191	16,170	47,639	30,440	8,836	2,800	767	245	57	24
All Samples:					771,191	50	88	242	137	110	351	1,396	4,170	9,724	23,938	126,278	385,278	170,389	35,247	9,955	2,765	785	199	89

						Percentage of Total by Speed Bin																		
Number of Sample	Direction	Posted Speed	Month	Days of Data	Observed Vehicles	0-5 MPH	5-10 MPH	10-15 MPH	15-20 MPH	20-25 MPH	25-30 MPH	30-35 MPH	35-40 MPH	40-45 MPH	45-50 MPH	50-55 MPH	55-60 MPH	60-65 MPH	65-70 MPH	70-75 MPH	75-80 MPH	80-85 MPH	85-90 MPH	90-95 MPH
1	EB	55	Jul	31	137,796	0.0%	0.0%	0.0%	0.0%	0.0%	0.1%	0.1%	0.1%	0.3%	1.9%	19.4%	59.0%	17.5%	1.2%	0.2%	0.0%	0.0%	0.0%	0.0%
2	WB	55	Jul	31	137,396	0.0%	0.0%	0.0%	0.0%	0.0%	0.1%	0.3%	0.9%	2.1%	4.2%	13.9%	40.7%	26.4%	8.0%	2.4%	0.7%	0.2%	0.0%	0.0%
3	EB	55	Aug	31	130,763	0.0%	0.0%	0.0%	0.0%	0.0%	0.0%	0.1%	0.1%	0.3%	1.8%	18.4%	59.4%	18.4%	1.2%	0.1%	0.0%	0.0%	0.0%	0.0%
4	WB	55	Aug	31	134,324	0.0%	0.0%	0.0%	0.0%	0.0%	0.0%	0.3%	0.9%	2.0%	4.2%	14.1%	40.6%	26.2%	8.1%	2.5%	0.7%	0.2%	0.0%	0.0%
5	EB	55	Sep	30	114,242	0.0%	0.0%	0.1%	0.0%	0.0%	0.0%	0.1%	0.2%	0.4%	2.0%	18.5%	59.7%	17.7%	1.1%	0.1%	0.0%	0.0%	0.0%	0.0%
6	WB	55	Sep	30	116,670	0.0%	0.0%	0.0%	0.0%	0.0%	0.1%	0.3%	1.0%	2.5%	4.4%	13.9%	40.8%	26.1%	7.6%	2.4%	0.7%	0.2%	0.0%	0.0%
All Samples:					771,191	0.0%	0.0%	0.0%	0.0%	0.0%	0.0%	0.2%	0.5%	1.3%	3.1%	16.4%	50.0%	22.1%	4.6%	1.3%	0.4%	0.1%	0.0%	0.0%

Number of Sample	Direction	Posted Speed	Month	Days of Data	Average Speed	Percent >= 5 MPH Over Limit	Percent >= 10 MPH Over Limit	>=5 MPH Over Limit Peak Hour	>=10 MPH Over Limit Peak Hour	85th Percentile Speed
1	EB	55	Jul	31	57	19.0%	1.4%	1700 - 1800	1800 - 1900	61
2	WB	55	Jul	31	58	37.7%	11.3%	1500 - 1600	1400 - 1500	64
3	EB	55	Aug	31	57	19.8%	1.4%	1400 - 1500	1500 - 1600	61
4	WB	55	Aug	31	59	37.7%	11.5%	1300 - 1400	1300 - 1400	64
5	EB	55	Sep	30	57	19.0%	1.3%	1600 - 1700	1100 - 1200	61
6	WB	55	Sep	30	58	37.0%	10.9%	1600 - 1700	1600 - 1700	64
EB Summary:					57	19.3%	1.4%			
WB Summary:					58	37.5%	11.3%			

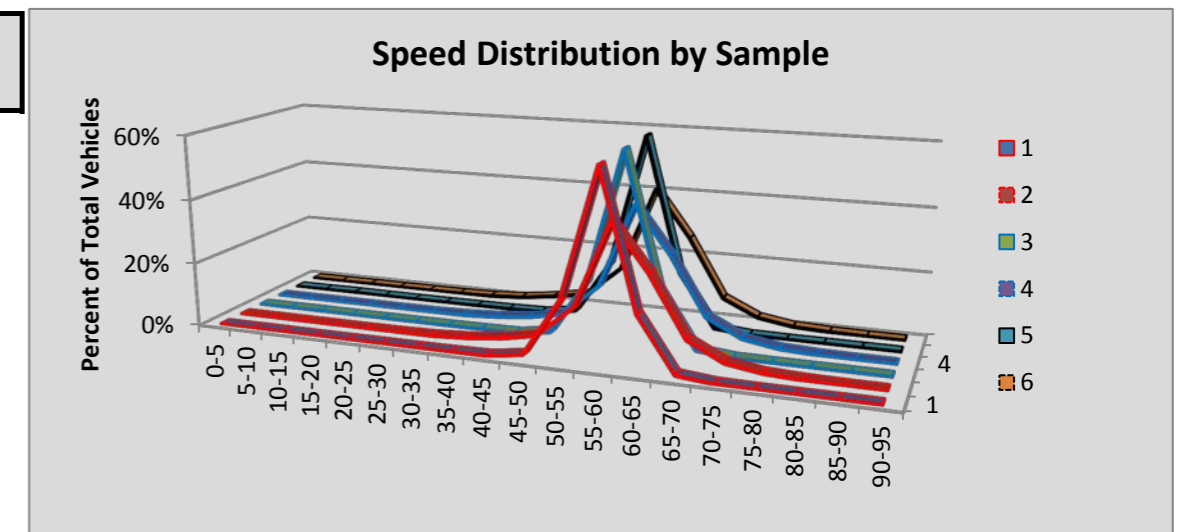

Site R076 Mary Hill: SR 14 MP 100.64

						Volumes by Speed Bin																		
Number of Sample	Direction	Posted Speed	Month	Days of Data	Observed Vehicles	0-5 MPH	5-10 MPH	10-15 MPH	15-20 MPH	20-25 MPH	25-30 MPH	30-35 MPH	35-40 MPH	40-45 MPH	45-50 MPH	50-55 MPH	55-60 MPH	60-65 MPH	65-70 MPH	70-75 MPH	75-80 MPH	80-85 MPH	85-90 MPH	90-95 MPH
1	EB	60	Jul	31	40,864	3	4	30	50	130	202	304	564	1,710	4,518	10,906	14,010	6,963	1,252	156	43	12	6	1
2	WB	60	Jul	31	43,577	4	13	106	164	242	748	924	1,681	3,766	4,712	5,901	12,971	9,527	2,428	306	49	22	6	7
3	EB	60	Aug	31	39,164	4	9	19	48	127	245	291	665	1,637	4,336	10,293	13,389	6,568	1,330	159	29	13	1	1
4	WB	60	Aug	31	41,975	6	21	90	181	244	791	928	1,489	3,392	4,523	5,396	12,342	9,461	2,661	343	75	17	11	4
5	EB	60	Sep	30	38,266	2	10	26	88	163	230	347	588	1,459	3,994	10,309	13,384	6,256	1,231	128	31	10	6	4
6	WB	60	Sep	30	40,280	0	12	116	192	294	883	1,040	1,444	3,029	4,112	5,224	11,510	9,560	2,464	298	75	18	5	4
All Samples:					244,126	19	69	387	723	1,200	3,099	3,834	6,431	14,993	26,195	48,029	77,606	48,335	11,366	1,390	302	92	35	21

						Percentage of Total by Speed Bin																		
Number of Sample	Direction	Posted Speed	Month	Days of Data	Observed Vehicles	0-5 MPH	5-10 MPH	10-15 MPH	15-20 MPH	20-25 MPH	25-30 MPH	30-35 MPH	35-40 MPH	40-45 MPH	45-50 MPH	50-55 MPH	55-60 MPH	60-65 MPH	65-70 MPH	70-75 MPH	75-80 MPH	80-85 MPH	85-90 MPH	90-95 MPH
1	EB	60	Jul	31	40,864	0.0%	0.0%	0.1%	0.1%	0.3%	0.5%	0.7%	1.4%	4.2%	11.1%	26.7%	34.3%	17.0%	3.1%	0.4%	0.1%	0.0%	0.0%	0.0%
2	WB	60	Jul	31	43,577	0.0%	0.0%	0.2%	0.4%	0.6%	1.7%	2.1%	3.9%	8.6%	10.8%	13.5%	29.8%	21.9%	5.6%	0.7%	0.1%	0.1%	0.0%	0.0%
3	EB	60	Aug	31	39,164	0.0%	0.0%	0.0%	0.1%	0.3%	0.6%	0.7%	1.7%	4.2%	11.1%	26.3%	34.2%	16.8%	3.4%	0.4%	0.1%	0.0%	0.0%	0.0%
4	WB	60	Aug	31	41,975	0.0%	0.1%	0.2%	0.4%	0.6%	1.9%	2.2%	3.5%	8.1%	10.8%	12.9%	29.4%	22.5%	6.3%	0.8%	0.2%	0.0%	0.0%	0.0%
5	EB	60	Sep	30	38,266	0.0%	0.0%	0.1%	0.2%	0.4%	0.6%	0.9%	1.5%	3.8%	10.4%	26.9%	35.0%	16.3%	3.2%	0.3%	0.1%	0.0%	0.0%	0.0%
6	WB	60	Sep	30	40,280	0.0%	0.0%	0.3%	0.5%	0.7%	2.2%	2.6%	3.6%	7.5%	10.2%	13.0%	28.6%	23.7%	6.1%	0.7%	0.2%	0.0%	0.0%	0.0%
All Samples:					244,126	0.0%	0.0%	0.2%	0.3%	0.5%	1.3%	1.6%	2.6%	6.1%	10.7%	19.7%	31.8%	19.8%	4.7%	0.6%	0.1%	0.0%	0.0%	0.0%

Number of Sample	Direction	Posted Speed	Month	Days of Data	Average Speed	Percent >= 5 MPH Over Limit	Percent >= 10 MPH Over Limit	>=5 MPH Over Limit Peak Hour	>=10 MPH Over Limit Peak Hour	85th Percentile Speed
1	EB	60	Jul	31	55	3.6%	0.5%	1700 - 1800	1800 - 1900	62
2	WB	60	Jul	31	54	6.5%	0.9%	0600 - 0700	0600 - 0700	63
3	EB	60	Aug	31	55	3.9%	0.5%	1600 - 1700	1900 - 2000	62
4	WB	60	Aug	31	54	7.4%	1.1%	1200 - 1300	0600 - 0700	63
5	EB	60	Sep	30	55	3.7%	0.5%	1600 - 1700	1800 - 1900	62
6	WB	60	Sep	30	54	7.1%	1.0%	0800 - 0900	1200 - 1300	63
EB Summary:					55	3.7%	0.5%			
WB Summary:					54	7.0%	1.0%			

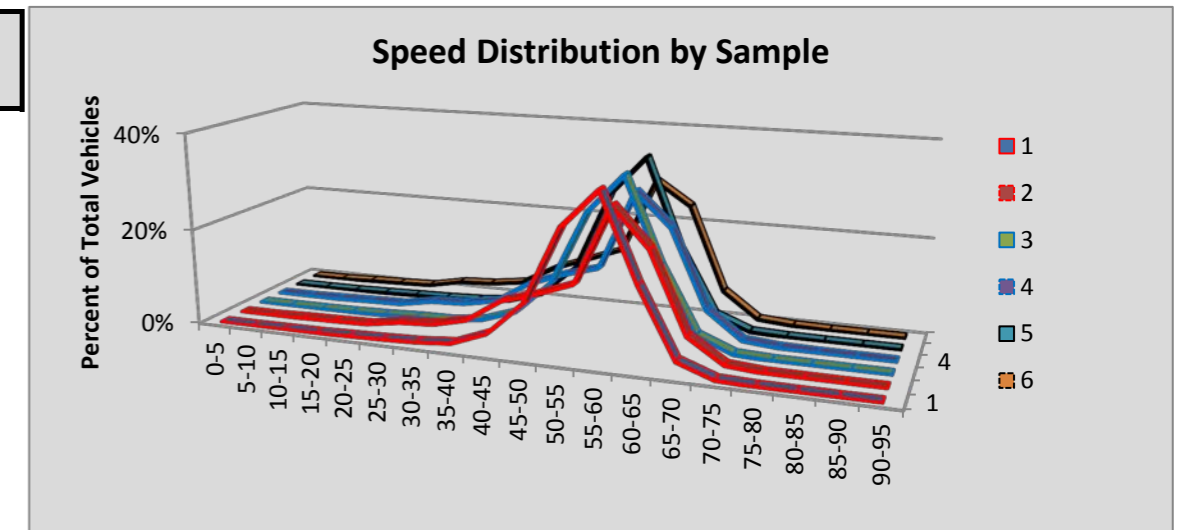

Site R077 Stonehenge: SR 14 MP 102.27

						Volumes by Speed Bin																		
Number of Sample	Direction	Posted Speed	Month	Days of Data	Observed Vehicles	0-5 MPH	5-10 MPH	10-15 MPH	15-20 MPH	20-25 MPH	25-30 MPH	30-35 MPH	35-40 MPH	40-45 MPH	45-50 MPH	50-55 MPH	55-60 MPH	60-65 MPH	65-70 MPH	70-75 MPH	75-80 MPH	80-85 MPH	85-90 MPH	90-95 MPH
1	EB	55	Jul	31	29,050	0	1	13	25	37	98	296	929	2,407	4,000	5,337	6,980	4,675	2,980	1,059	163	43	5	2
2	WB	55	Jul	31	30,218	0	7	33	68	92	178	435	1,319	2,531	2,893	4,450	7,593	5,675	3,570	1,156	174	37	4	3
3	EB	55	Aug	28	26,651	1	1	3	3	20	51	132	720	2,055	3,565	4,809	6,512	4,637	2,972	967	143	43	15	2
4	WB	55	Aug	28	27,773	0	0	3	9	13	38	264	952	2,056	2,487	3,984	7,176	5,844	3,471	1,261	167	32	12	4
5	EB	55	Sep	24	21,957	0	0	1	1	8	40	110	504	1,498	2,726	3,979	5,790	3,819	2,474	807	146	44	9	1
6	WB	55	Sep	24	23,259	0	1	2	6	13	39	222	785	1,633	2,031	3,295	6,349	4,648	2,986	1,067	138	37	6	1
All Samples:					158,908	1	10	55	112	183	444	1,459	5,209	12,180	17,702	25,854	40,400	29,298	18,453	6,317	931	236	51	13

						Percentage of Total by Speed Bin																		
Number of Sample	Direction	Posted Speed	Month	Days of Data	Observed Vehicles	0-5 MPH	5-10 MPH	10-15 MPH	15-20 MPH	20-25 MPH	25-30 MPH	30-35 MPH	35-40 MPH	40-45 MPH	45-50 MPH	50-55 MPH	55-60 MPH	60-65 MPH	65-70 MPH	70-75 MPH	75-80 MPH	80-85 MPH	85-90 MPH	90-95 MPH
1	EB	55	Jul	31	29,050	0.0%	0.0%	0.0%	0.1%	0.1%	0.3%	1.0%	3.2%	8.3%	13.8%	18.4%	24.0%	16.1%	10.3%	3.6%	0.6%	0.1%	0.0%	0.0%
2	WB	55	Jul	31	30,218	0.0%	0.0%	0.1%	0.2%	0.3%	0.6%	1.4%	4.4%	8.4%	9.6%	14.7%	25.1%	18.8%	11.8%	3.8%	0.6%	0.1%	0.0%	0.0%
3	EB	55	Aug	28	26,651	0.0%	0.0%	0.0%	0.0%	0.1%	0.2%	0.5%	2.7%	7.7%	13.4%	18.0%	24.4%	17.4%	11.2%	3.6%	0.5%	0.2%	0.1%	0.0%
4	WB	55	Aug	28	27,773	0.0%	0.0%	0.0%	0.0%	0.0%	0.1%	1.0%	3.4%	7.4%	9.0%	14.3%	25.8%	21.0%	12.5%	4.5%	0.6%	0.1%	0.0%	0.0%
5	EB	55	Sep	24	21,957	0.0%	0.0%	0.0%	0.0%	0.0%	0.2%	0.5%	2.3%	6.8%	12.4%	18.1%	26.4%	17.4%	11.3%	3.7%	0.7%	0.2%	0.0%	0.0%
6	WB	55	Sep	24	23,259	0.0%	0.0%	0.0%	0.0%	0.1%	0.2%	1.0%	3.4%	7.0%	8.7%	14.2%	27.3%	20.0%	12.8%	4.6%	0.6%	0.2%	0.0%	0.0%
All Samples:					158,908	0.0%	0.0%	0.0%	0.1%	0.1%	0.3%	0.9%	3.3%	7.7%	11.1%	16.3%	25.4%	18.4%	11.6%	4.0%	0.6%	0.1%	0.0%	0.0%

Number of Sample	Direction	Posted Speed	Month	Days of Data	Average Speed	Percent >= 5 MPH Over Limit	Percent >= 10 MPH Over Limit	>=5 MPH Over Limit Peak Hour	>=10 MPH Over Limit Peak Hour	85th Percentile Speed
1	EB	55	Jul	31	55	30.7%	14.6%	1600 - 1700	0600 - 0700	65
2	WB	55	Jul	31	56	35.1%	16.4%	1700 - 1800	1700 - 1800	66
3	EB	55	Aug	28	56	32.9%	15.5%	1600 - 1700	0500 - 0600	65
4	WB	55	Aug	28	57	38.9%	17.8%	1700 - 1800	1700 - 1800	66
5	EB	55	Sep	24	56	33.2%	15.9%	1500 - 1600	0500 - 0600	65
6	WB	55	Sep	24	57	38.2%	18.2%	1700 - 1800	1700 - 1800	66
EB Summary:					56	32.2%	15.3%			
WB Summary:					57	37.3%	17.4%			

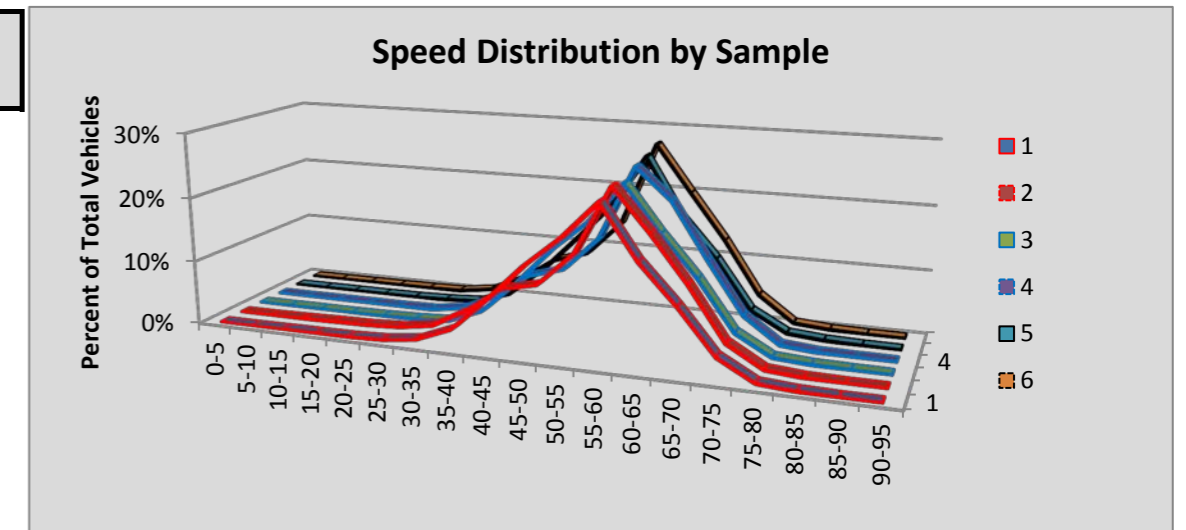

Site R078 Longview: SR 4 MP 55.05

						Volumes by Speed Bin																		
Number of Sample	Direction	Posted Speed	Month	Days of Data	Observed Vehicles	0-5 MPH	5-10 MPH	10-15 MPH	15-20 MPH	20-25 MPH	25-30 MPH	30-35 MPH	35-40 MPH	40-45 MPH	45-50 MPH	50-55 MPH	55-60 MPH	60-65 MPH	65-70 MPH	70-75 MPH	75-80 MPH	80-85 MPH	85-90 MPH	90-95 MPH
1	EB	55	Jul	30	93,232	3	19	36	85	122	267	890	2,944	10,957	29,070	34,382	12,747	1,484	187	31	8	0	0	0
2	WB	55	Jul	30	91,806	10	11	15	75	75	133	356	1,322	6,208	22,485	37,182	19,668	3,459	605	122	55	17	5	3
3	EB	55	Aug	26	78,580	3	13	1	49	65	136	516	2,042	8,534	25,141	29,496	11,213	1,200	140	18	9	3	0	1
4	WB	55	Aug	26	76,696	7	7	15	63	63	89	273	1,056	5,046	18,707	30,546	17,293	2,829	495	131	37	21	7	11
5	EB	55	Sep	30	85,260	4	4	16	55	89	159	812	2,769	8,744	26,632	32,005	12,315	1,405	188	38	14	8	0	3
6	WB	55	Sep	30	84,744	7	8	20	88	60	94	286	1,228	5,697	20,049	33,488	19,538	3,400	564	127	45	28	10	7
All Samples:					510,318	34	62	103	415	474	878	3,133	11,361	45,186	142,084	197,099	92,774	13,777	2,179	467	168	77	22	25

						Percentage of Total by Speed Bin																		
Number of Sample	Direction	Posted Speed	Month	Days of Data	Observed Vehicles	0-5 MPH	5-10 MPH	10-15 MPH	15-20 MPH	20-25 MPH	25-30 MPH	30-35 MPH	35-40 MPH	40-45 MPH	45-50 MPH	50-55 MPH	55-60 MPH	60-65 MPH	65-70 MPH	70-75 MPH	75-80 MPH	80-85 MPH	85-90 MPH	90-95 MPH
1	EB	55	Jul	30	93,232	0.0%	0.0%	0.0%	0.1%	0.1%	0.3%	1.0%	3.2%	11.8%	31.2%	36.9%	13.7%	1.6%	0.2%	0.0%	0.0%	0.0%	0.0%	0.0%
2	WB	55	Jul	30	91,806	0.0%	0.0%	0.0%	0.1%	0.1%	0.1%	0.4%	1.4%	6.8%	24.5%	40.5%	21.4%	3.8%	0.7%	0.1%	0.1%	0.0%	0.0%	0.0%
3	EB	55	Aug	26	78,580	0.0%	0.0%	0.0%	0.1%	0.1%	0.2%	0.7%	2.6%	10.9%	32.0%	37.5%	14.3%	1.5%	0.2%	0.0%	0.0%	0.0%	0.0%	0.0%
4	WB	55	Aug	26	76,696	0.0%	0.0%	0.0%	0.1%	0.1%	0.1%	0.4%	1.4%	6.6%	24.4%	39.8%	22.5%	3.7%	0.6%	0.2%	0.0%	0.0%	0.0%	0.0%
5	EB	55	Sep	30	85,260	0.0%	0.0%	0.0%	0.1%	0.1%	0.2%	1.0%	3.2%	10.3%	31.2%	37.5%	14.4%	1.6%	0.2%	0.0%	0.0%	0.0%	0.0%	0.0%
6	WB	55	Sep	30	84,744	0.0%	0.0%	0.0%	0.1%	0.1%	0.1%	0.3%	1.4%	6.7%	23.7%	39.5%	23.1%	4.0%	0.7%	0.1%	0.1%	0.0%	0.0%	0.0%
All Samples:					510,318	0.0%	0.0%	0.0%	0.1%	0.1%	0.2%	0.6%	2.2%	8.9%	27.8%	38.6%	18.2%	2.7%	0.4%	0.1%	0.0%	0.0%	0.0%	0.0%

Number of Sample	Direction	Posted Speed	Month	Days of Data	Average Speed	Percent >= 5 MPH Over Limit	Percent >= 10 MPH Over Limit	>=5 MPH Over Limit Peak Hour	>=10 MPH Over Limit Peak Hour	85th Percentile Speed
1	EB	55	Jul	30	50	1.8%	0.2%	0600 - 0700	0600 - 0700	55
2	WB	55	Jul	30	52	4.6%	0.9%	1800 - 1900	1800 - 1900	58
3	EB	55	Aug	26	50	1.7%	0.2%	0600 - 0700	0500 - 0600	55
4	WB	55	Aug	26	52	4.6%	0.9%	1700 - 1800	1500 - 1600	58
5	EB	55	Sep	30	50	1.9%	0.3%	0500 - 0600	0500 - 0600	55
6	WB	55	Sep	30	52	4.9%	0.9%	1700 - 1800	1700 - 1800	58
EB Summary:					50	1.8%	0.3%			
WB Summary:					52	4.7%	0.9%			

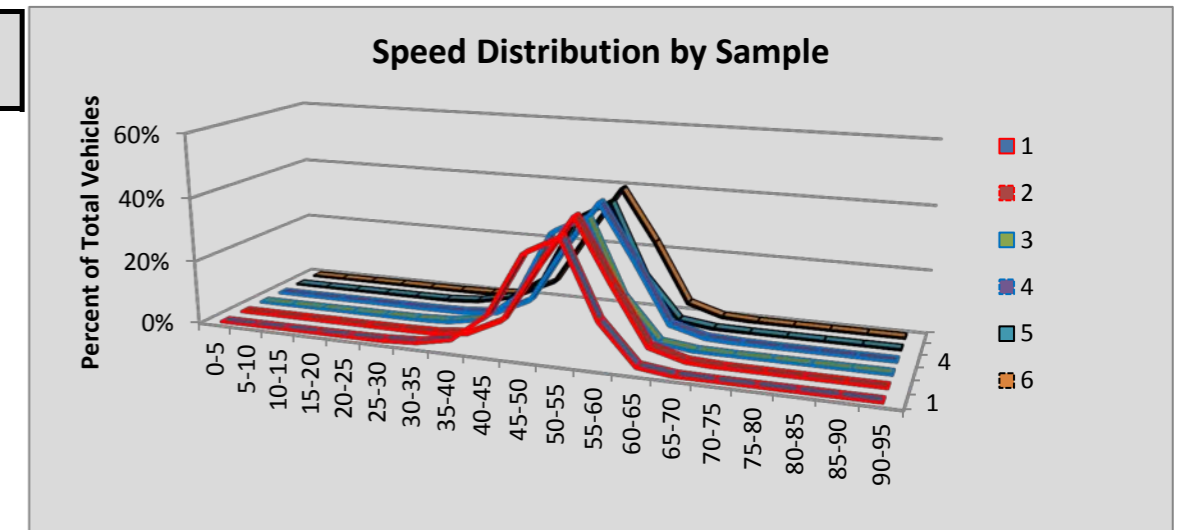

Site R081 Pasco/Columbia River Br: SR 182 MP 6.34

						Volumes by Speed Bin																		
Number of Sample	Direction	Posted Speed	Month	Days of Data	Observed Vehicles	0-5 MPH	5-10 MPH	10-15 MPH	15-20 MPH	20-25 MPH	25-30 MPH	30-35 MPH	35-40 MPH	40-45 MPH	45-50 MPH	50-55 MPH	55-60 MPH	60-65 MPH	65-70 MPH	70-75 MPH	75-80 MPH	80-85 MPH	85-90 MPH	90-95 MPH
1	EB	70	Jul	29	900,548	300	432	653	657	549	398	303	229	328	1,012	5,720	34,735	132,200	262,356	325,392	120,935	12,138	1,814	397
2	WB	70	Jul	23	731,262	319	414	131	31	35	55	47	82	137	693	3,851	25,465	93,661	217,897	298,316	81,288	7,235	1,280	325
3	EB	70	Aug	30	908,570	270	292	64	25	38	71	73	95	234	976	6,260	37,393	138,660	268,496	325,491	116,858	11,264	1,665	345
4	WB	70	Aug	30	918,426	371	526	163	33	23	37	28	61	166	786	4,604	31,341	114,142	263,989	377,924	111,098	10,863	1,835	436
5	EB	70	Sep	30	944,489	314	333	104	39	63	74	64	124	266	990	6,254	38,232	142,818	278,155	339,811	123,022	11,824	1,620	382
6	WB	70	Sep	30	956,690	441	522	163	53	19	19	20	53	144	764	4,777	33,722	120,995	279,072	389,958	113,305	10,485	1,760	418
All Samples:					5,359,985	2,015	2,519	1,278	838	727	654	535	644	1,275	5,221	31,466	200,888	742,476	1,569,965	2,056,892	666,506	63,809	9,974	2,303

						Percentage of Total by Speed Bin																		
Number of Sample	Direction	Posted Speed	Month	Days of Data	Observed Vehicles	0-5 MPH	5-10 MPH	10-15 MPH	15-20 MPH	20-25 MPH	25-30 MPH	30-35 MPH	35-40 MPH	40-45 MPH	45-50 MPH	50-55 MPH	55-60 MPH	60-65 MPH	65-70 MPH	70-75 MPH	75-80 MPH	80-85 MPH	85-90 MPH	90-95 MPH
1	EB	70	Jul	29	900,548	0.0%	0.0%	0.1%	0.1%	0.1%	0.0%	0.0%	0.0%	0.0%	0.1%	0.6%	3.9%	14.7%	29.1%	36.1%	13.4%	1.3%	0.2%	0.0%
2	WB	70	Jul	23	731,262	0.0%	0.1%	0.0%	0.0%	0.0%	0.0%	0.0%	0.0%	0.0%	0.1%	0.5%	3.5%	12.8%	29.8%	40.8%	11.1%	1.0%	0.2%	0.0%
3	EB	70	Aug	30	908,570	0.0%	0.0%	0.0%	0.0%	0.0%	0.0%	0.0%	0.0%	0.0%	0.1%	0.7%	4.1%	15.3%	29.6%	35.8%	12.9%	1.2%	0.2%	0.0%
4	WB	70	Aug	30	918,426	0.0%	0.1%	0.0%	0.0%	0.0%	0.0%	0.0%	0.0%	0.0%	0.1%	0.5%	3.4%	12.4%	28.7%	41.1%	12.1%	1.2%	0.2%	0.0%
5	EB	70	Sep	30	944,489	0.0%	0.0%	0.0%	0.0%	0.0%	0.0%	0.0%	0.0%	0.0%	0.1%	0.7%	4.0%	15.1%	29.5%	36.0%	13.0%	1.3%	0.2%	0.0%
6	WB	70	Sep	30	956,690	0.0%	0.1%	0.0%	0.0%	0.0%	0.0%	0.0%	0.0%	0.0%	0.1%	0.5%	3.5%	12.6%	29.2%	40.8%	11.8%	1.1%	0.2%	0.0%
All Samples:					5,359,985	0.0%	0.0%	0.0%	0.0%	0.0%	0.0%	0.0%	0.0%	0.0%	0.1%	0.6%	3.7%	13.9%	29.3%	38.4%	12.4%	1.2%	0.2%	0.0%

Number of Sample	Direction	Posted Speed	Month	Days of Data	Average Speed	Percent >= 5 MPH Over Limit	Percent >= 10 MPH Over Limit	>=5 MPH Over Limit Peak Hour	>=10 MPH Over Limit Peak Hour	85th Percentile Speed
1	EB	70	Jul	29	70	15.0%	1.6%	1600 - 1700	1600 - 1700	75
2	WB	70	Jul	23	70	12.3%	1.2%	1700 - 1800	0600 - 0700	75
3	EB	70	Aug	30	70	14.3%	1.5%	1700 - 1800	1700 - 1800	75
4	WB	70	Aug	30	70	13.5%	1.4%	1700 - 1800	1700 - 1800	75
5	EB	70	Sep	30	70	14.5%	1.5%	1700 - 1800	1700 - 1800	75
6	WB	70	Sep	30	70	13.2%	1.3%	0700 - 0800	0700 - 0800	75
EB Summary:					70	14.6%	1.5%			
WB Summary:					70	13.1%	1.3%			

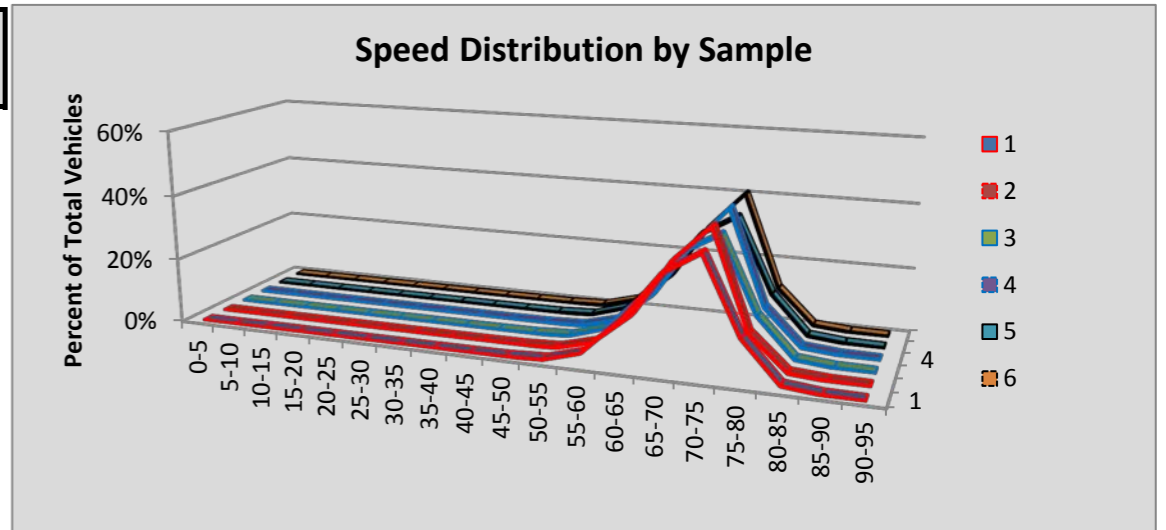

Site R082 Everett: SR 5 MP 193.29

						Volumes by Speed Bin																		
Number of Sample	Direction	Posted Speed	Month	Days of Data	Observed Vehicles	0-5 MPH	5-10 MPH	10-15 MPH	15-20 MPH	20-25 MPH	25-30 MPH	30-35 MPH	35-40 MPH	40-45 MPH	45-50 MPH	50-55 MPH	55-60 MPH	60-65 MPH	65-70 MPH	70-75 MPH	75-80 MPH	80-85 MPH	85-90 MPH	90-95 MPH
1	NB	60	Jul	31	2,806,904	3,298	38,238	74,617	73,336	69,947	72,995	75,695	72,439	77,408	97,511	194,758	433,843	779,031	587,567	131,005	19,865	3,851	1,056	444
2	SB	60	Jul	31	3,167,124	1,929	2,987	1,540	2,287	2,455	2,371	2,638	5,149	21,858	90,919	306,409	708,635	1,052,789	617,264	173,229	108,490	56,410	1,936	7,829
3	NB	60	Aug	31	2,782,623	3,254	36,754	80,566	85,529	83,030	83,618	82,624	76,324	78,482	93,425	188,992	419,995	748,029	567,446	129,197	20,016	3,802	1,101	439
4	SB	60	Aug	31	3,183,039	1,416	2,551	1,420	1,036	1,204	1,549	2,222	4,642	19,020	80,198	304,827	747,804	1,101,224	645,348	160,222	79,480	26,012	1,391	1,473
5	NB	60	Sep	30	2,643,253	2,725	20,072	44,954	47,776	43,232	45,006	50,411	60,447	86,011	120,220	222,439	451,231	752,272	549,324	123,353	18,836	3,561	992	391
6	SB	60	Sep	28	2,774,134	974	1,971	1,240	504	492	817	1,593	4,761	16,784	65,715	258,750	660,029	1,021,620	610,855	106,557	16,705	3,529	881	357
All Samples:					17,357,077	13,596	102,573	204,337	210,468	200,360	206,356	215,183	223,762	299,563	547,988	1,476,175	3,421,537	5,454,965	3,577,804	823,563	263,392	97,165	7,357	10,933

						Percentage of Total by Speed Bin																		
Number of Sample	Direction	Posted Speed	Month	Days of Data	Observed Vehicles	0-5 MPH	5-10 MPH	10-15 MPH	15-20 MPH	20-25 MPH	25-30 MPH	30-35 MPH	35-40 MPH	40-45 MPH	45-50 MPH	50-55 MPH	55-60 MPH	60-65 MPH	65-70 MPH	70-75 MPH	75-80 MPH	80-85 MPH	85-90 MPH	90-95 MPH
1	NB	60	Jul	31	2,806,904	0.1%	1.4%	2.7%	2.6%	2.5%	2.6%	2.7%	2.6%	2.8%	3.5%	6.9%	15.5%	27.8%	20.9%	4.7%	0.7%	0.1%	0.0%	0.0%
2	SB	60	Jul	31	3,167,124	0.1%	0.1%	0.0%	0.1%	0.1%	0.1%	0.1%	0.2%	0.7%	2.9%	9.7%	22.4%	33.2%	19.5%	5.5%	3.4%	1.8%	0.1%	0.2%
3	NB	60	Aug	31	2,782,623	0.1%	1.3%	2.9%	3.1%	3.0%	3.0%	3.0%	2.7%	2.8%	3.4%	6.8%	15.1%	26.9%	20.4%	4.6%	0.7%	0.1%	0.0%	0.0%
4	SB	60	Aug	31	3,183,039	0.0%	0.1%	0.0%	0.0%	0.0%	0.0%	0.1%	0.1%	0.6%	2.5%	9.6%	23.5%	34.6%	20.3%	5.0%	2.5%	0.8%	0.0%	0.0%
5	NB	60	Sep	30	2,643,253	0.1%	0.8%	1.7%	1.8%	1.6%	1.7%	1.9%	2.3%	3.3%	4.5%	8.4%	17.1%	28.5%	20.8%	4.7%	0.7%	0.1%	0.0%	0.0%
6	SB	60	Sep	28	2,774,134	0.0%	0.1%	0.0%	0.0%	0.0%	0.0%	0.1%	0.2%	0.6%	2.4%	9.3%	23.8%	36.8%	22.0%	3.8%	0.6%	0.1%	0.0%	0.0%
All Samples:					17,357,077	0.1%	0.6%	1.2%	1.2%	1.2%	1.2%	1.2%	1.3%	1.7%	3.2%	8.5%	19.7%	31.4%	20.6%	4.7%	1.5%	0.6%	0.0%	0.1%

Number of Sample	Direction	Posted Speed	Month	Days of Data	Average Speed	Percent >= 5 MPH Over Limit	Percent >= 10 MPH Over Limit	>=5 MPH Over Limit Peak Hour	>=10 MPH Over Limit Peak Hour	85th Percentile Speed
1	NB	60	Jul	31	55	26.5%	5.6%	1900 - 2000	1900 - 2000	68
2	SB	60	Jul	31	62	30.5%	11.0%	0500 - 0600	1600 - 1700	69
3	NB	60	Aug	31	54	25.9%	5.6%	1900 - 2000	1900 - 2000	68
4	SB	60	Aug	31	62	28.7%	8.4%	1700 - 1800	1700 - 1800	68
5	NB	60	Sep	30	57	26.3%	5.6%	1200 - 1300	0800 - 0900	68
6	SB	60	Sep	28	61	26.6%	4.6%	1700 - 1800	0400 - 0500	68
NB Summary:					55	26.3%	5.6%			
SB Summary:					62	28.7%	8.2%			

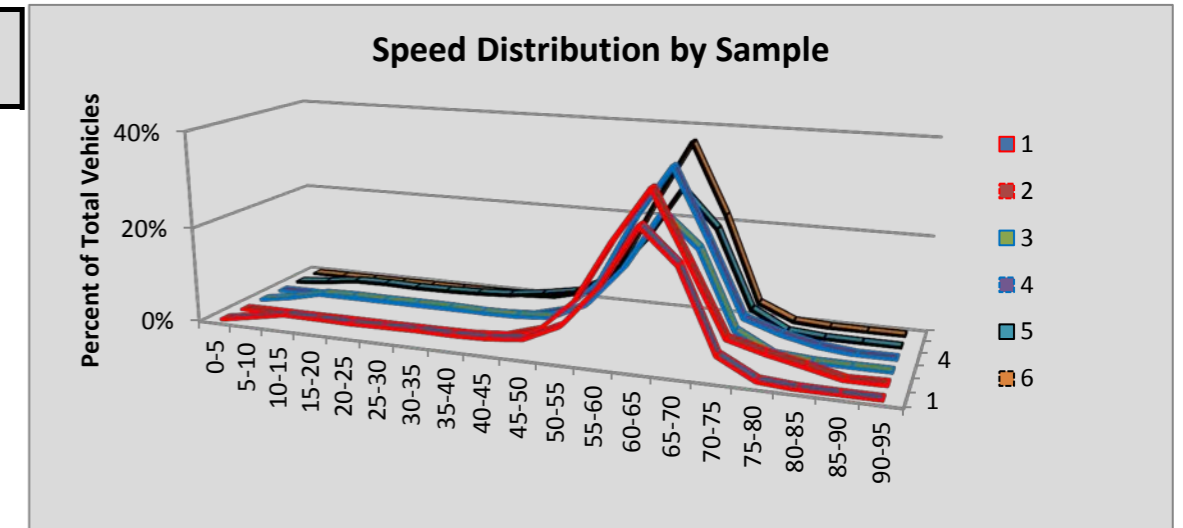

Site R083 Bryant: SR 9 MP 32.98

						Volumes by Speed Bin																		
Number of Sample	Direction	Posted Speed	Month	Days of Data	Observed Vehicles	0-5 MPH	5-10 MPH	10-15 MPH	15-20 MPH	20-25 MPH	25-30 MPH	30-35 MPH	35-40 MPH	40-45 MPH	45-50 MPH	50-55 MPH	55-60 MPH	60-65 MPH	65-70 MPH	70-75 MPH	75-80 MPH	80-85 MPH	85-90 MPH	90-95 MPH
1	NB	50	Jul	31	44,816	24	183	243	326	674	2,365	8,331	17,280	11,607	3,042	602	95	32	9	2	1	0	0	0
2	SB	50	Jul	31	36,837	1	6	26	128	526	2,167	7,660	13,601	9,593	2,573	467	72	14	1	1	0	1	0	0
3	NB	50	Aug	31	33,570	13	16	27	121	563	2,127	6,527	12,692	8,739	2,169	474	74	23	2	1	2	0	0	0
4	SB	50	Aug	31	29,053	3	3	11	80	413	1,655	5,960	10,645	7,716	2,042	424	84	13	3	1	0	0	0	0
5	NB	50	Sep	29	29,693	15	31	13	70	361	1,524	5,791	11,697	7,845	1,858	404	53	22	2	5	2	0	0	0
6	SB	50	Sep	29	25,544	2	3	10	60	326	1,390	4,919	9,073	7,255	1,986	431	72	12	4	0	1	0	0	0
All Samples:					199,513	58	242	330	785	2,863	11,228	39,188	74,988	52,755	13,670	2,802	450	116	21	10	6	1	0	0

						Percentage of Total by Speed Bin																		
Number of Sample	Direction	Posted Speed	Month	Days of Data	Observed Vehicles	0-5 MPH	5-10 MPH	10-15 MPH	15-20 MPH	20-25 MPH	25-30 MPH	30-35 MPH	35-40 MPH	40-45 MPH	45-50 MPH	50-55 MPH	55-60 MPH	60-65 MPH	65-70 MPH	70-75 MPH	75-80 MPH	80-85 MPH	85-90 MPH	90-95 MPH
1	NB	50	Jul	31	44,816	0.1%	0.4%	0.5%	0.7%	1.5%	5.3%	18.6%	38.6%	25.9%	6.8%	1.3%	0.2%	0.1%	0.0%	0.0%	0.0%	0.0%	0.0%	0.0%
2	SB	50	Jul	31	36,837	0.0%	0.0%	0.1%	0.3%	1.4%	5.9%	20.8%	36.9%	26.0%	7.0%	1.3%	0.2%	0.0%	0.0%	0.0%	0.0%	0.0%	0.0%	0.0%
3	NB	50	Aug	31	33,570	0.0%	0.0%	0.1%	0.4%	1.7%	6.3%	19.4%	37.8%	26.0%	6.5%	1.4%	0.2%	0.1%	0.0%	0.0%	0.0%	0.0%	0.0%	0.0%
4	SB	50	Aug	31	29,053	0.0%	0.0%	0.0%	0.3%	1.4%	5.7%	20.5%	36.6%	26.6%	7.0%	1.5%	0.3%	0.0%	0.0%	0.0%	0.0%	0.0%	0.0%	0.0%
5	NB	50	Sep	29	29,693	0.1%	0.1%	0.0%	0.2%	1.2%	5.1%	19.5%	39.4%	26.4%	6.3%	1.4%	0.2%	0.1%	0.0%	0.0%	0.0%	0.0%	0.0%	0.0%
6	SB	50	Sep	29	25,544	0.0%	0.0%	0.0%	0.2%	1.3%	5.4%	19.3%	35.5%	28.4%	7.8%	1.7%	0.3%	0.0%	0.0%	0.0%	0.0%	0.0%	0.0%	0.0%
All Samples:					199,513	0.0%	0.1%	0.2%	0.4%	1.4%	5.6%	19.6%	37.6%	26.4%	6.9%	1.4%	0.2%	0.1%	0.0%	0.0%	0.0%	0.0%	0.0%	0.0%

Number of Sample	Direction	Posted Speed	Month	Days of Data	Average Speed	Percent >= 5 MPH Over Limit	Percent >= 10 MPH Over Limit	>=5 MPH Over Limit Peak Hour	>=10 MPH Over Limit Peak Hour	85th Percentile Speed
1	NB	50	Jul	31	38	0.3%	0.1%	1500 - 1600	1500 - 1600	44
2	SB	50	Jul	31	38	0.2%	0.0%	0500 - 0600	0600 - 0700	44
3	NB	50	Aug	31	38	0.3%	0.1%	1800 - 1900	1800 - 1900	44
4	SB	50	Aug	31	38	0.3%	0.1%	0500 - 0600	0500 - 0600	44
5	NB	50	Sep	29	38	0.3%	0.1%	1600 - 1700	1400 - 1500	44
6	SB	50	Sep	29	38	0.3%	0.1%	0800 - 0900	1700 - 1800	44
NB Summary:					38	0.3%	0.1%			
SB Summary:					38	0.3%	0.1%			

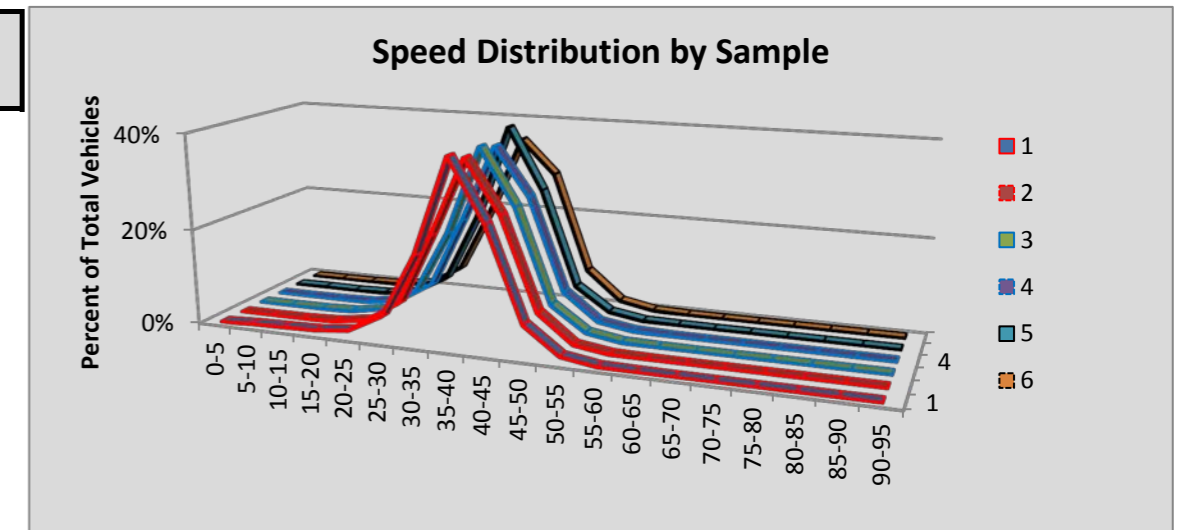

Site R084 Orondo: SR 97 MP 20.55

						Volumes by Speed Bin																		
Number of Sample	Direction	Posted Speed	Month	Days of Data	Observed Vehicles	0-5 MPH	5-10 MPH	10-15 MPH	15-20 MPH	20-25 MPH	25-30 MPH	30-35 MPH	35-40 MPH	40-45 MPH	45-50 MPH	50-55 MPH	55-60 MPH	60-65 MPH	65-70 MPH	70-75 MPH	75-80 MPH	80-85 MPH	85-90 MPH	90-95 MPH
1	NB	60	Jul	31	94,739	2	5	5	2	12	65	178	477	1,703	4,127	9,935	28,587	38,572	9,594	1,170	195	71	34	5
2	SB	60	Jul	31	95,150	6	6	10	22	7	23	59	192	520	1,336	5,228	24,037	46,551	15,071	1,699	289	67	18	9
3	NB	60	Aug	31	85,479	2	3	6	17	32	86	259	630	1,834	3,554	7,688	23,354	36,782	9,732	1,125	249	82	24	20
4	SB	60	Aug	31	89,163	3	12	32	51	39	66	107	214	498	1,509	4,827	20,448	44,232	14,856	1,904	261	78	23	3
5	NB	60	Sep	30	78,929	3	3	3	17	29	39	101	432	1,530	3,140	7,103	21,641	34,929	8,555	1,071	207	87	26	13
6	SB	60	Sep	30	80,743	2	6	11	11	9	18	37	138	455	1,170	4,238	18,718	41,453	12,626	1,560	214	58	11	8
All Samples:					524,203	18	35	67	120	128	297	741	2,083	6,540	14,836	39,019	136,785	242,519	70,434	8,529	1,415	443	136	58

						Percentage of Total by Speed Bin																		
Number of Sample	Direction	Posted Speed	Month	Days of Data	Observed Vehicles	0-5 MPH	5-10 MPH	10-15 MPH	15-20 MPH	20-25 MPH	25-30 MPH	30-35 MPH	35-40 MPH	40-45 MPH	45-50 MPH	50-55 MPH	55-60 MPH	60-65 MPH	65-70 MPH	70-75 MPH	75-80 MPH	80-85 MPH	85-90 MPH	90-95 MPH
1	NB	60	Jul	31	94,739	0.0%	0.0%	0.0%	0.0%	0.0%	0.1%	0.2%	0.5%	1.8%	4.4%	10.5%	30.2%	40.7%	10.1%	1.2%	0.2%	0.1%	0.0%	0.0%
2	SB	60	Jul	31	95,150	0.0%	0.0%	0.0%	0.0%	0.0%	0.0%	0.1%	0.2%	0.5%	1.4%	5.5%	25.3%	48.9%	15.8%	1.8%	0.3%	0.1%	0.0%	0.0%
3	NB	60	Aug	31	85,479	0.0%	0.0%	0.0%	0.0%	0.0%	0.1%	0.3%	0.7%	2.1%	4.2%	9.0%	27.3%	43.0%	11.4%	1.3%	0.3%	0.1%	0.0%	0.0%
4	SB	60	Aug	31	89,163	0.0%	0.0%	0.0%	0.1%	0.0%	0.1%	0.1%	0.2%	0.6%	1.7%	5.4%	22.9%	49.6%	16.7%	2.1%	0.3%	0.1%	0.0%	0.0%
5	NB	60	Sep	30	78,929	0.0%	0.0%	0.0%	0.0%	0.0%	0.0%	0.1%	0.5%	1.9%	4.0%	9.0%	27.4%	44.3%	10.8%	1.4%	0.3%	0.1%	0.0%	0.0%
6	SB	60	Sep	30	80,743	0.0%	0.0%	0.0%	0.0%	0.0%	0.0%	0.0%	0.2%	0.6%	1.4%	5.2%	23.2%	51.3%	15.6%	1.9%	0.3%	0.1%	0.0%	0.0%
All Samples:					524,203	0.0%	0.0%	0.0%	0.0%	0.0%	0.1%	0.1%	0.4%	1.2%	2.8%	7.4%	26.1%	46.3%	13.4%	1.6%	0.3%	0.1%	0.0%	0.0%

Number of Sample	Direction	Posted Speed	Month	Days of Data	Average Speed	Percent >= 5 MPH Over Limit	Percent >= 10 MPH Over Limit	>=5 MPH Over Limit Peak Hour	>=10 MPH Over Limit Peak Hour	85th Percentile Speed
1	NB	60	Jul	31	59	11.7%	1.6%	1700 - 1800	0500 - 0600	65
2	SB	60	Jul	31	61	18.0%	2.2%	1700 - 1800	1700 - 1800	66
3	NB	60	Aug	31	60	13.1%	1.8%	1600 - 1700	0500 - 0600	65
4	SB	60	Aug	31	61	19.2%	2.5%	1500 - 1600	0700 - 0800	66
5	NB	60	Sep	30	60	12.6%	1.8%	1700 - 1800	1800 - 1900	65
6	SB	60	Sep	30	61	17.9%	2.3%	1600 - 1700	0700 - 0800	66
NB Summary:					60	12.4%	1.7%			
SB Summary:					61	18.4%	2.3%			

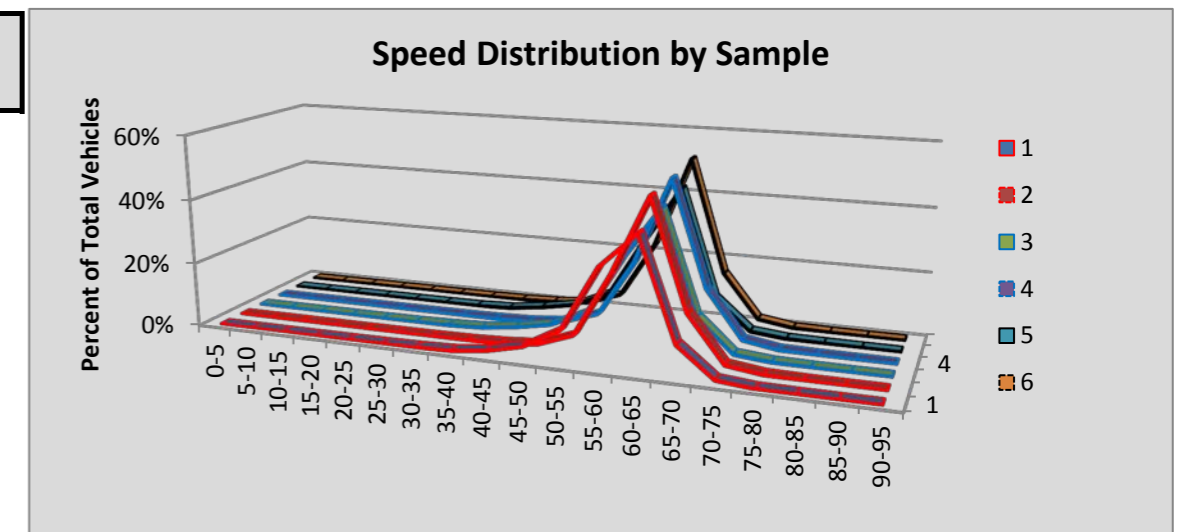

Site R085 Hood Canal: SR 104 MP 13.92

						Volumes by Speed Bin																		
Number of Sample	Direction	Posted Speed	Month	Days of Data	Observed Vehicles	0-5 MPH	5-10 MPH	10-15 MPH	15-20 MPH	20-25 MPH	25-30 MPH	30-35 MPH	35-40 MPH	40-45 MPH	45-50 MPH	50-55 MPH	55-60 MPH	60-65 MPH	65-70 MPH	70-75 MPH	75-80 MPH	80-85 MPH	85-90 MPH	90-95 MPH
1	EAST	40																						
2	WB	40	Jul	30	317,219	38	98	17	22	107	419	2,865	32,986	131,287	113,985	30,366	4,440	523	57	6	2	1	0	0
3	EAST	40																						
4	WB	40	Aug	31	319,310	52	90	58	109	141	311	2,293	30,563	129,602	118,169	32,835	4,496	537	40	6	3	3	1	1
5	EAST	40																						
6	WB	40	Sep	19	169,226	24	56	16	23	93	379	3,090	21,407	66,303	57,804	17,307	2,379	299	37	4	3	1	1	0
All Samples:					805,755	114	244	91	154	341	1,109	8,248	84,956	327,192	289,958	80,508	11,315	1,359	134	16	8	5	2	1

						Percentage of Total by Speed Bin																		
Number of Sample	Direction	Posted Speed	Month	Days of Data	Observed Vehicles	0-5 MPH	5-10 MPH	10-15 MPH	15-20 MPH	20-25 MPH	25-30 MPH	30-35 MPH	35-40 MPH	40-45 MPH	45-50 MPH	50-55 MPH	55-60 MPH	60-65 MPH	65-70 MPH	70-75 MPH	75-80 MPH	80-85 MPH	85-90 MPH	90-95 MPH
1	EAST	40																						
2	WB	40	Jul	30	317,219	0.0%	0.0%	0.0%	0.0%	0.0%	0.1%	0.9%	10.4%	41.4%	35.9%	9.6%	1.4%	0.2%	0.0%	0.0%	0.0%	0.0%	0.0%	0.0%
3	EAST	40																						
4	WB	40	Aug	31	319,310	0.0%	0.0%	0.0%	0.0%	0.0%	0.1%	0.7%	9.6%	40.6%	37.0%	10.3%	1.4%	0.2%	0.0%	0.0%	0.0%	0.0%	0.0%	0.0%
5	EAST	40																						
6	WB	40	Sep	19	169,226	0.0%	0.0%	0.0%	0.0%	0.1%	0.2%	1.8%	12.6%	39.2%	34.2%	10.2%	1.4%	0.2%	0.0%	0.0%	0.0%	0.0%	0.0%	0.0%
All Samples:					805,755	0.0%	0.0%	0.0%	0.0%	0.0%	0.1%	1.0%	10.5%	40.6%	36.0%	10.0%	1.4%	0.2%	0.0%	0.0%	0.0%	0.0%	0.0%	0.0%

Number of Sample	Direction	Posted Speed	Month	Days of Data	Average Speed	Percent >= 5 MPH Over Limit	Percent >= 10 MPH Over Limit	>=5 MPH Over Limit Peak Hour	>=10 MPH Over Limit Peak Hour	85th Percentile Speed
1	EAST	40								
2	WB	40	Jul	30	45	47.1%	11.2%	1600 - 1700	1600 - 1700	49
3	EAST	40								
4	WB	40	Aug	31	45	48.9%	11.9%	1600 - 1700	1700 - 1800	49
5	EAST	40								
6	WB	40	Sep	19	45	46.0%	11.8%	1700 - 1800	1700 - 1800	49
EAST Summary:										
WB Summary:					45	47.6%	11.6%			

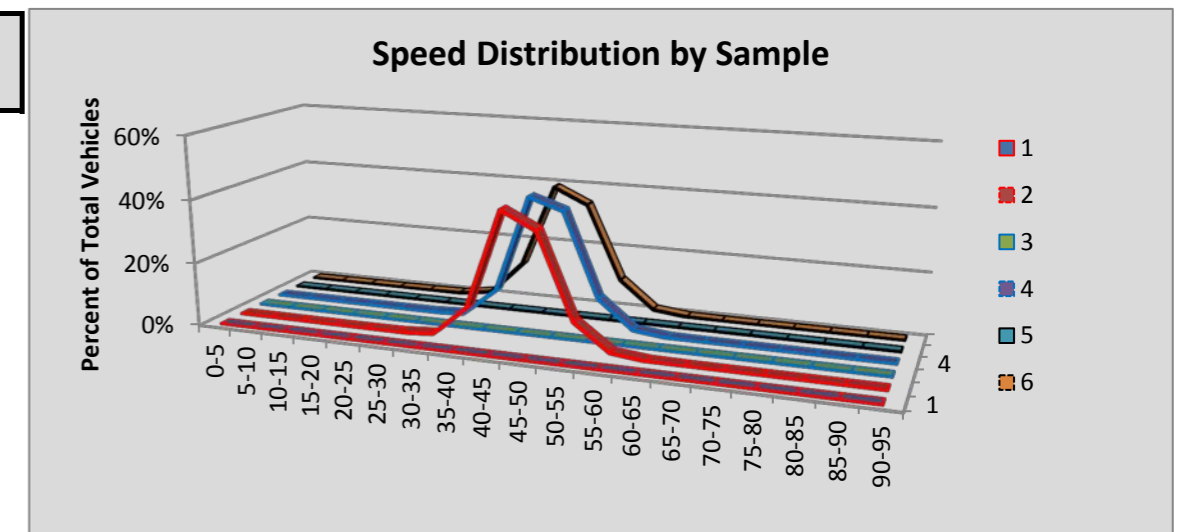

Site R086 Umatila: SR 182.03 MP 13.92

						Volumes by Speed Bin																		
Number of Sample	Direction	Posted Speed	Month	Days of Data	Observed Vehicles	0-5 MPH	5-10 MPH	10-15 MPH	15-20 MPH	20-25 MPH	25-30 MPH	30-35 MPH	35-40 MPH	40-45 MPH	45-50 MPH	50-55 MPH	55-60 MPH	60-65 MPH	65-70 MPH	70-75 MPH	75-80 MPH	80-85 MPH	85-90 MPH	90-95 MPH
1	EAST	70																						
2	WB	70	Jul	31	372,704	91	107	51	33	131	471	1,571	4,586	11,496	23,648	37,035	38,261	56,123	103,673	77,399	15,982	1,726	220	100
3	EAST	70																						
4	WB	70	Aug	28	332,243	86	101	51	29	75	392	1,650	4,704	10,743	20,838	32,503	33,767	49,888	91,874	69,335	14,372	1,536	227	72
5	EAST	70																						
6	WB	70	Sep	29	324,310	76	66	39	49	103	382	1,711	5,633	13,560	24,219	34,654	32,497	43,761	83,761	67,210	14,594	1,624	281	90
All Samples:					1,029,257	253	274	141	111	309	1,245	4,932	14,923	35,799	68,705	104,192	104,525	149,772	279,308	213,944	44,948	4,886	728	262

						Percentage of Total by Speed Bin																		
Number of Sample	Direction	Posted Speed	Month	Days of Data	Observed Vehicles	0-5 MPH	5-10 MPH	10-15 MPH	15-20 MPH	20-25 MPH	25-30 MPH	30-35 MPH	35-40 MPH	40-45 MPH	45-50 MPH	50-55 MPH	55-60 MPH	60-65 MPH	65-70 MPH	70-75 MPH	75-80 MPH	80-85 MPH	85-90 MPH	90-95 MPH
1	EAST	70																						
2	WB	70	Jul	31	372,704	0.0%	0.0%	0.0%	0.0%	0.0%	0.1%	0.4%	1.2%	3.1%	6.3%	9.9%	10.3%	15.1%	27.8%	20.8%	4.3%	0.5%	0.1%	0.0%
3	EAST	70																						
4	WB	70	Aug	28	332,243	0.0%	0.0%	0.0%	0.0%	0.0%	0.1%	0.5%	1.4%	3.2%	6.3%	9.8%	10.2%	15.0%	27.7%	20.9%	4.3%	0.5%	0.1%	0.0%
5	EAST	70																						
6	WB	70	Sep	29	324,310	0.0%	0.0%	0.0%	0.0%	0.0%	0.1%	0.5%	1.7%	4.2%	7.5%	10.7%	10.0%	13.5%	25.8%	20.7%	4.5%	0.5%	0.1%	0.0%
All Samples:					1,029,257	0.0%	0.0%	0.0%	0.0%	0.0%	0.1%	0.5%	1.4%	3.5%	6.7%	10.1%	10.2%	14.6%	27.1%	20.8%	4.4%	0.5%	0.1%	0.0%

Number of Sample	Direction	Posted Speed	Month	Days of Data	Average Speed	Percent >= 5 MPH Over Limit	Percent >= 10 MPH Over Limit	>=5 MPH Over Limit Peak Hour	>=10 MPH Over Limit Peak Hour	85th Percentile Speed
1	EAST	70								
2	WB	70	Jul	31	63	4.8%	0.5%	1700 - 1800	1700 - 1800	73
3	EAST	70								
4	WB	70	Aug	28	63	4.9%	0.6%	1700 - 1800	1700 - 1800	73
5	EAST	70								
6	WB	70	Sep	29	63	5.1%	0.6%	1700 - 1800	1600 - 1700	73
EAST Summary:										
WB Summary:					63	4.9%	0.6%			

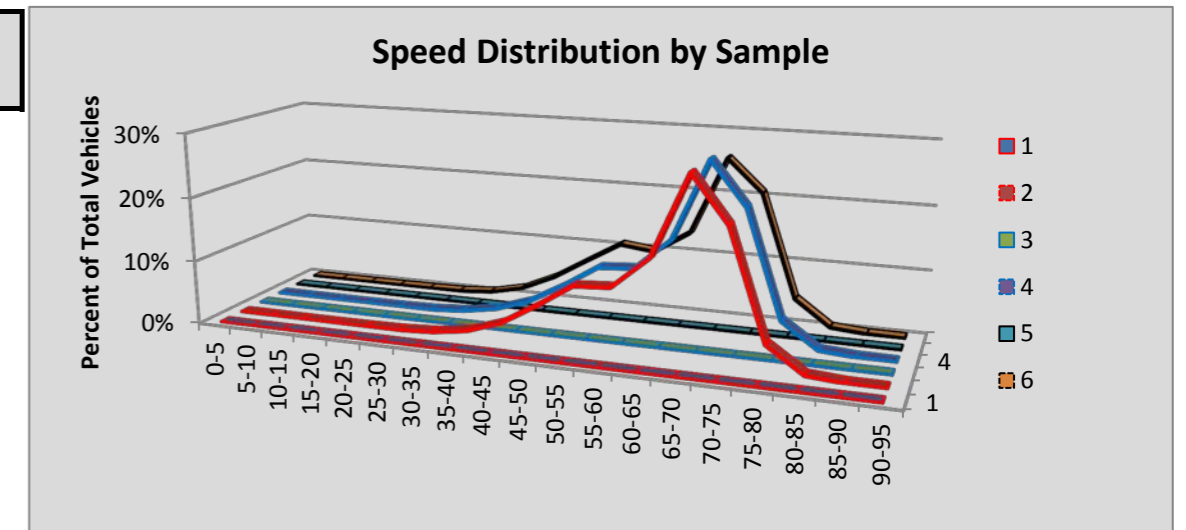

Site R087 Kennewick: 395 MP 18.58

Volumes by Speed Bin

Number of Sample	Direction	Posted Speed	Month	Days of Data	Observed Vehicles	0-5 MPH	5-10 MPH	10-15 MPH	15-20 MPH	20-25 MPH	25-30 MPH	30-35 MPH	35-40 MPH	40-45 MPH	45-50 MPH	50-55 MPH	55-60 MPH	60-65 MPH	65-70 MPH	70-75 MPH	75-80 MPH	80-85 MPH	85-90 MPH	90-95 MPH
1	NB	55	Jul	30	986,900	1,874	3,547	1,113	953	1,244	1,697	3,330	12,818	49,324	154,919	338,648	306,199	90,467	17,034	2,631	765	200	93	44
2	SB	55	Jul	30	976,708	452	721	147	28	79	150	960	9,344	61,874	235,153	374,410	235,141	49,776	7,075	964	276	90	48	20
3	NB	55	Aug	31	1,006,535	1,980	3,730	949	362	631	1,196	3,423	12,482	47,534	154,868	344,281	316,573	95,960	18,429	2,839	879	249	125	45
4	SB	55	Aug	31	998,520	466	646	213	185	343	465	988	6,575	50,224	230,484	391,347	253,263	54,029	7,734	1,053	332	100	51	22
5	NB	55	Sep	30	960,107	1,832	3,715	855	295	381	673	1,799	8,616	38,547	149,238	326,810	307,870	96,389	18,797	2,949	932	240	140	29
6	SB	55	Sep	30	944,866	426	590	136	42	165	615	2,796	9,912	47,227	210,773	374,810	239,512	49,294	7,143	919	328	94	68	16
All Samples:					5,873,636	7,030	12,949	3,413	1,865	2,843	4,796	13,296	59,747	294,730	1,135,435	2,150,306	1,658,558	435,915	76,212	11,355	3,512	973	525	176

Percentage of Total by Speed Bin

Number of Sample	Direction	Posted Speed	Month	Days of Data	Observed Vehicles	0-5 MPH	5-10 MPH	10-15 MPH	15-20 MPH	20-25 MPH	25-30 MPH	30-35 MPH	35-40 MPH	40-45 MPH	45-50 MPH	50-55 MPH	55-60 MPH	60-65 MPH	65-70 MPH	70-75 MPH	75-80 MPH	80-85 MPH	85-90 MPH	90-95 MPH
1	NB	55	Jul	30	986,900	0.2%	0.4%	0.1%	0.1%	0.1%	0.2%	0.3%	1.3%	5.0%	15.7%	34.3%	31.0%	9.2%	1.7%	0.3%	0.1%	0.0%	0.0%	0.0%
2	SB	55	Jul	30	976,708	0.0%	0.1%	0.0%	0.0%	0.0%	0.0%	0.1%	1.0%	6.3%	24.1%	38.3%	24.1%	5.1%	0.7%	0.1%	0.0%	0.0%	0.0%	0.0%
3	NB	55	Aug	31	1,006,535	0.2%	0.4%	0.1%	0.0%	0.1%	0.1%	0.3%	1.2%	4.7%	15.4%	34.2%	31.5%	9.5%	1.8%	0.3%	0.1%	0.0%	0.0%	0.0%
4	SB	55	Aug	31	998,520	0.0%	0.1%	0.0%	0.0%	0.0%	0.0%	0.1%	0.7%	5.0%	23.1%	39.2%	25.4%	5.4%	0.8%	0.1%	0.0%	0.0%	0.0%	0.0%
5	NB	55	Sep	30	960,107	0.2%	0.4%	0.1%	0.0%	0.0%	0.1%	0.2%	0.9%	4.0%	15.5%	34.0%	32.1%	10.0%	2.0%	0.3%	0.1%	0.0%	0.0%	0.0%
6	SB	55	Sep	30	944,866	0.0%	0.1%	0.0%	0.0%	0.0%	0.1%	0.3%	1.0%	5.0%	22.3%	39.7%	25.3%	5.2%	0.8%	0.1%	0.0%	0.0%	0.0%	0.0%
All Samples:					5,873,636	0.1%	0.2%	0.1%	0.0%	0.0%	0.1%	0.2%	1.0%	5.0%	19.3%	36.6%	28.2%	7.4%	1.3%	0.2%	0.1%	0.0%	0.0%	0.0%

Number of Sample	Direction	Posted Speed	Month	Days of Data	Average Speed	Percent >= 5 MPH Over Limit	Percent >= 10 MPH Over Limit	>=5 MPH Over Limit Peak Hour	>=10 MPH Over Limit Peak Hour	85th Percentile Speed
1	NB	55	Jul	30	53	11.3%	2.1%	0600 - 0700	1900 - 2000	59
2	SB	55	Jul	30	52	6.0%	0.9%	1800 - 1900	1800 - 1900	58
3	NB	55	Aug	31	54	11.8%	2.2%	0600 - 0700	0600 - 0700	59
4	SB	55	Aug	31	53	6.3%	0.9%	1800 - 1900	1800 - 1900	58
5	NB	55	Sep	30	54	12.4%	2.4%	1200 - 1300	1800 - 1900	60
6	SB	55	Sep	30	53	6.1%	0.9%	1800 - 1900	1800 - 1900	58
NB Summary:					54	11.8%	2.2%			
SB Summary:					53	6.1%	0.9%			

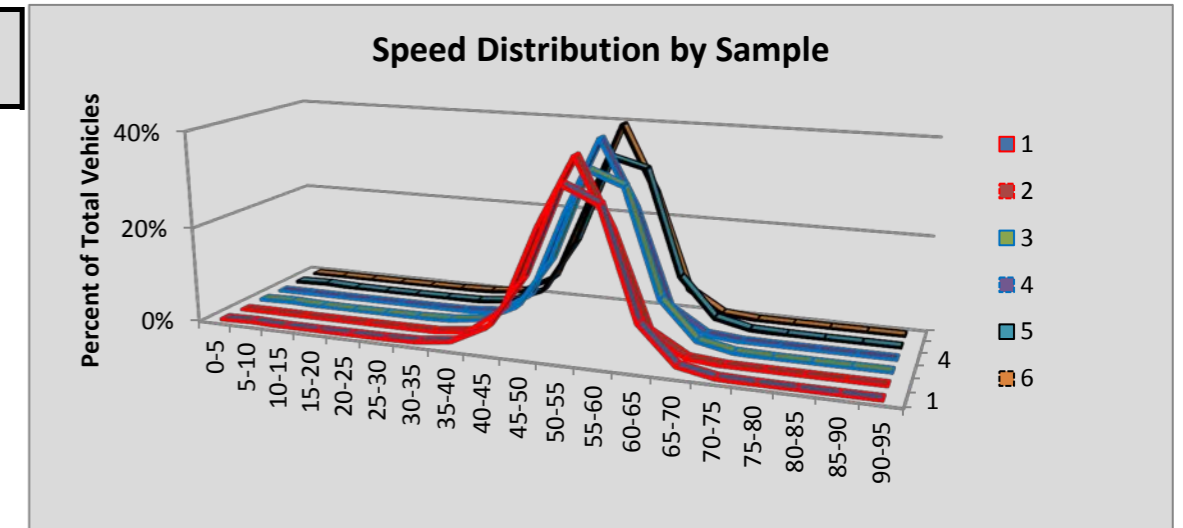

Site R088 Burley: 16 MP 18.65

						Volumes by Speed Bin																		
Number of Sample	Direction	Posted Speed	Month	Days of Data	Observed Vehicles	0-5 MPH	5-10 MPH	10-15 MPH	15-20 MPH	20-25 MPH	25-30 MPH	30-35 MPH	35-40 MPH	40-45 MPH	45-50 MPH	50-55 MPH	55-60 MPH	60-65 MPH	65-70 MPH	70-75 MPH	75-80 MPH	80-85 MPH	85-90 MPH	90-95 MPH
1	EB	60	Jul	31	809,298	132	210	61	14	9	12	19	38	104	707	10,060	111,169	334,939	275,621	66,283	8,239	1,275	289	117
2	WB	60	Jul	31	853,696	85	164	43	7	1	4	11	31	162	1,422	17,147	125,483	345,794	291,977	62,156	7,439	1,288	310	172
3	EB	60	Aug	31	796,466	130	198	62	13	0	7	34	63	301	1,287	11,857	113,010	329,933	265,597	64,500	7,851	1,164	330	129
4	WB	60	Aug	31	835,944	90	134	35	7	6	6	12	34	194	1,544	17,100	122,079	336,354	285,275	63,676	7,669	1,247	357	125
5	EB	60	Sep	30	746,547	112	178	56	8	1	2	7	29	121	684	9,497	104,268	312,896	250,176	59,827	7,189	1,090	293	113
6	WB	60	Sep	30	783,853	78	153	57	11	7	9	6	26	141	1,170	13,861	109,311	317,842	272,198	60,064	7,196	1,249	329	145
All Samples:					4,825,804	627	1,037	314	60	24	40	89	221	1,023	6,814	79,522	685,320	1,977,758	1,640,844	376,506	45,583	7,313	1,908	801

						Percentage of Total by Speed Bin																		
Number of Sample	Direction	Posted Speed	Month	Days of Data	Observed Vehicles	0-5 MPH	5-10 MPH	10-15 MPH	15-20 MPH	20-25 MPH	25-30 MPH	30-35 MPH	35-40 MPH	40-45 MPH	45-50 MPH	50-55 MPH	55-60 MPH	60-65 MPH	65-70 MPH	70-75 MPH	75-80 MPH	80-85 MPH	85-90 MPH	90-95 MPH
1	EB	60	Jul	31	809,298	0.0%	0.0%	0.0%	0.0%	0.0%	0.0%	0.0%	0.0%	0.0%	0.1%	1.2%	13.7%	41.4%	34.1%	8.2%	1.0%	0.2%	0.0%	0.0%
2	WB	60	Jul	31	853,696	0.0%	0.0%	0.0%	0.0%	0.0%	0.0%	0.0%	0.0%	0.0%	0.2%	2.0%	14.7%	40.5%	34.2%	7.3%	0.9%	0.2%	0.0%	0.0%
3	EB	60	Aug	31	796,466	0.0%	0.0%	0.0%	0.0%	0.0%	0.0%	0.0%	0.0%	0.0%	0.2%	1.5%	14.2%	41.4%	33.3%	8.1%	1.0%	0.1%	0.0%	0.0%
4	WB	60	Aug	31	835,944	0.0%	0.0%	0.0%	0.0%	0.0%	0.0%	0.0%	0.0%	0.0%	0.2%	2.0%	14.6%	40.2%	34.1%	7.6%	0.9%	0.1%	0.0%	0.0%
5	EB	60	Sep	30	746,547	0.0%	0.0%	0.0%	0.0%	0.0%	0.0%	0.0%	0.0%	0.0%	0.1%	1.3%	14.0%	41.9%	33.5%	8.0%	1.0%	0.1%	0.0%	0.0%
6	WB	60	Sep	30	783,853	0.0%	0.0%	0.0%	0.0%	0.0%	0.0%	0.0%	0.0%	0.0%	0.1%	1.8%	13.9%	40.5%	34.7%	7.7%	0.9%	0.2%	0.0%	0.0%
All Samples:					4,825,804	0.0%	0.0%	0.0%	0.0%	0.0%	0.0%	0.0%	0.0%	0.0%	0.1%	1.6%	14.2%	41.0%	34.0%	7.8%	0.9%	0.2%	0.0%	0.0%

Number of Sample	Direction	Posted Speed	Month	Days of Data	Average Speed	Percent >= 5 MPH Over Limit	Percent >= 10 MPH Over Limit	>=5 MPH Over Limit Peak Hour	>=10 MPH Over Limit Peak Hour	85th Percentile Speed
1	EB	60	Jul	31	64	43.5%	9.4%	1600 - 1700	1600 - 1700	69
2	WB	60	Jul	31	64	42.6%	8.4%	1700 - 1800	1800 - 1900	69
3	EB	60	Aug	31	64	42.6%	9.3%	1600 - 1700	1600 - 1700	69
4	WB	60	Aug	31	64	42.9%	8.7%	1700 - 1800	1800 - 1900	69
5	EB	60	Sep	30	64	42.7%	9.2%	1600 - 1700	1600 - 1700	69
6	WB	60	Sep	30	64	43.5%	8.8%	1700 - 1800	1700 - 1800	69
EB Summary:					64	42.9%	9.3%			
WB Summary:					64	43.0%	8.6%			

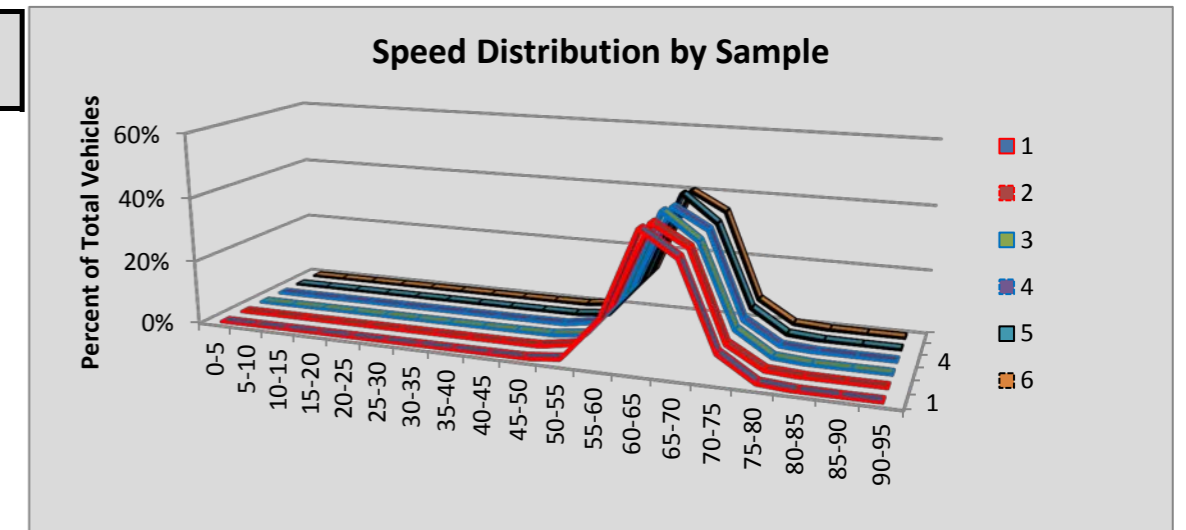

Site R089 Belfair: 3 MP 28.68

						Volumes by Speed Bin																		
Number of Sample	Direction	Posted Speed	Month	Days of Data	Observed Vehicles	0-5 MPH	5-10 MPH	10-15 MPH	15-20 MPH	20-25 MPH	25-30 MPH	30-35 MPH	35-40 MPH	40-45 MPH	45-50 MPH	50-55 MPH	55-60 MPH	60-65 MPH	65-70 MPH	70-75 MPH	75-80 MPH	80-85 MPH	85-90 MPH	90-95 MPH
1	NB	55	Jul	31	309,485	7	21	34	82	214	684	1,238	3,932	19,189	50,958	111,682	96,366	22,121	2,546	341	42	16	10	2
2	SB	55	Jul	31	296,698	181	820	1,087	918	628	686	1,744	6,428	17,033	33,221	104,425	104,371	23,189	1,728	188	31	10	7	3
3	NB	55	Aug	31	298,520	9	11	30	44	98	220	713	3,486	18,031	50,080	108,785	92,863	21,353	2,423	301	50	13	8	2
4	SB	55	Aug	31	286,227	24	56	19	36	138	505	1,356	5,996	16,610	34,165	105,292	98,483	21,651	1,640	200	31	9	11	5
5	NB	55	Sep	30	272,585	4	10	28	41	122	308	770	3,278	16,522	45,862	97,938	85,649	19,502	2,207	278	41	15	9	1
6	SB	55	Sep	30	260,492	264	1,173	1,023	875	578	803	1,905	6,247	15,242	29,761	89,324	91,873	19,645	1,547	185	23	14	7	3
All Samples:					1,724,007	489	2,091	2,221	1,996	1,778	3,206	7,726	29,367	102,627	244,047	617,446	569,605	127,461	12,091	1,493	218	77	52	16

						Percentage of Total by Speed Bin																		
Number of Sample	Direction	Posted Speed	Month	Days of Data	Observed Vehicles	0-5 MPH	5-10 MPH	10-15 MPH	15-20 MPH	20-25 MPH	25-30 MPH	30-35 MPH	35-40 MPH	40-45 MPH	45-50 MPH	50-55 MPH	55-60 MPH	60-65 MPH	65-70 MPH	70-75 MPH	75-80 MPH	80-85 MPH	85-90 MPH	90-95 MPH
1	NB	55	Jul	31	309,485	0.0%	0.0%	0.0%	0.0%	0.1%	0.2%	0.4%	1.3%	6.2%	16.5%	36.1%	31.1%	7.1%	0.8%	0.1%	0.0%	0.0%	0.0%	0.0%
2	SB	55	Jul	31	296,698	0.1%	0.3%	0.4%	0.3%	0.2%	0.2%	0.6%	2.2%	5.7%	11.2%	35.2%	35.2%	7.8%	0.6%	0.1%	0.0%	0.0%	0.0%	0.0%
3	NB	55	Aug	31	298,520	0.0%	0.0%	0.0%	0.0%	0.0%	0.1%	0.2%	1.2%	6.0%	16.8%	36.4%	31.1%	7.2%	0.8%	0.1%	0.0%	0.0%	0.0%	0.0%
4	SB	55	Aug	31	286,227	0.0%	0.0%	0.0%	0.0%	0.0%	0.2%	0.5%	2.1%	5.8%	11.9%	36.8%	34.4%	7.6%	0.6%	0.1%	0.0%	0.0%	0.0%	0.0%
5	NB	55	Sep	30	272,585	0.0%	0.0%	0.0%	0.0%	0.0%	0.1%	0.3%	1.2%	6.1%	16.8%	35.9%	31.4%	7.2%	0.8%	0.1%	0.0%	0.0%	0.0%	0.0%
6	SB	55	Sep	30	260,492	0.1%	0.5%	0.4%	0.3%	0.2%	0.3%	0.7%	2.4%	5.9%	11.4%	34.3%	35.3%	7.5%	0.6%	0.1%	0.0%	0.0%	0.0%	0.0%
All Samples:					1,724,007	0.0%	0.1%	0.1%	0.1%	0.1%	0.2%	0.4%	1.7%	6.0%	14.2%	35.8%	33.0%	7.4%	0.7%	0.1%	0.0%	0.0%	0.0%	0.0%

Number of Sample	Direction	Posted Speed	Month	Days of Data	Average Speed	Percent >= 5 MPH Over Limit	Percent >= 10 MPH Over Limit	>=5 MPH Over Limit Peak Hour	>=10 MPH Over Limit Peak Hour	85th Percentile Speed
1	NB	55	Jul	31	53	8.1%	1.0%	0500 - 0600	0400 - 0500	59
2	SB	55	Jul	31	53	8.5%	0.7%	1600 - 1700	0700 - 0800	59
3	NB	55	Aug	31	53	8.1%	0.9%	0600 - 0700	0400 - 0500	59
4	SB	55	Aug	31	53	8.2%	0.7%	1600 - 1700	0600 - 0700	59
5	NB	55	Sep	30	53	8.1%	0.9%	0400 - 0500	0400 - 0500	59
6	SB	55	Sep	30	53	8.2%	0.7%	1600 - 1700	0700 - 0800	59
NB Summary:					53	8.1%	0.9%			
SB Summary:					53	8.3%	0.7%			

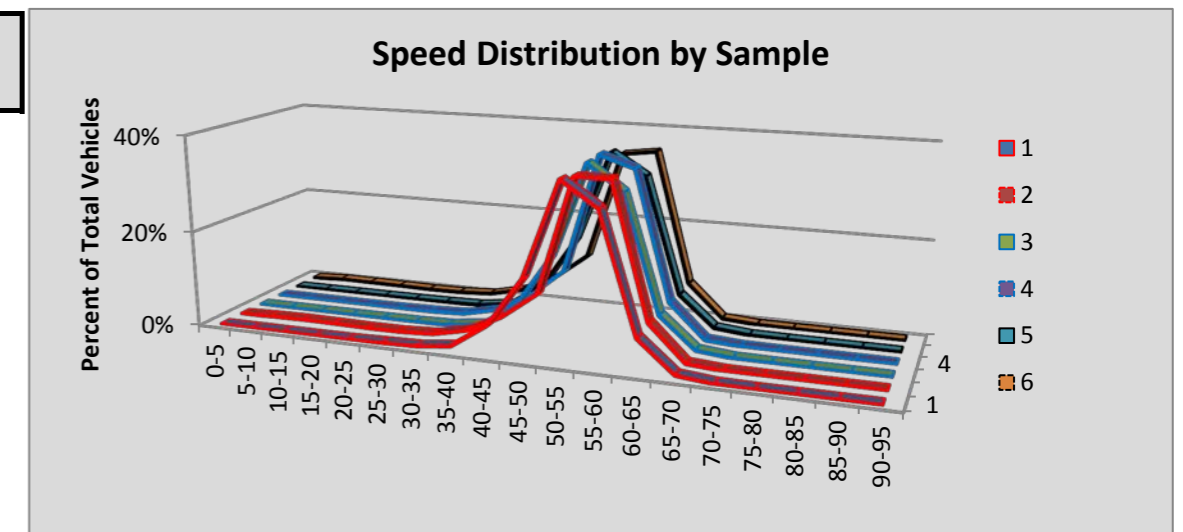

Site R091 DuPont: SR 5 MP 119.39

						Volumes by Speed Bin																		
Number of Sample	Direction	Posted Speed	Month	Days of Data	Observed Vehicles	0-5 MPH	5-10 MPH	10-15 MPH	15-20 MPH	20-25 MPH	25-30 MPH	30-35 MPH	35-40 MPH	40-45 MPH	45-50 MPH	50-55 MPH	55-60 MPH	60-65 MPH	65-70 MPH	70-75 MPH	75-80 MPH	80-85 MPH	85-90 MPH	90-95 MPH
1	NB	60	Jul	30	2,019,599	731	5,061	12,889	28,557	48,165	55,532	47,598	33,940	22,061	29,518	104,605	377,092	669,499	490,939	80,910	10,371	1,527	432	172
2	SB	60	Jul	30	2,011,567	494	1,889	3,217	5,304	8,291	10,299	12,151	15,829	43,594	118,931	199,696	353,176	619,878	478,719	122,344	15,308	1,984	377	86
3	NB	60	Aug	31	2,080,608	800	5,510	14,791	34,955	60,490	66,174	54,823	36,565	23,771	33,304	115,566	389,509	670,490	487,936	74,833	9,056	1,494	416	125
4	SB	60	Aug	31	2,061,656	601	2,406	3,816	5,209	6,704	8,395	10,356	16,309	53,486	139,679	222,828	359,541	615,332	487,693	112,449	14,653	1,697	400	102
5	NB	60	Sep	30	1,921,670	514	2,015	4,139	8,024	12,357	13,854	13,359	12,299	12,335	23,694	98,448	374,267	710,204	533,056	91,492	9,507	1,584	385	137
6	SB	60	Sep	30	1,898,506	443	1,283	1,359	1,621	2,356	3,404	5,325	8,033	22,755	66,849	130,318	320,030	639,184	552,724	125,489	15,303	1,547	383	100
All Samples:					11,993,606	3,583	18,164	40,211	83,670	138,363	157,658	143,612	122,975	178,002	411,975	871,461	2,173,615	3,924,587	3,031,067	607,517	74,198	9,833	2,393	722

						Percentage of Total by Speed Bin																		
Number of Sample	Direction	Posted Speed	Month	Days of Data	Observed Vehicles	0-5 MPH	5-10 MPH	10-15 MPH	15-20 MPH	20-25 MPH	25-30 MPH	30-35 MPH	35-40 MPH	40-45 MPH	45-50 MPH	50-55 MPH	55-60 MPH	60-65 MPH	65-70 MPH	70-75 MPH	75-80 MPH	80-85 MPH	85-90 MPH	90-95 MPH
1	NB	60	Jul	30	2,019,599	0.0%	0.3%	0.6%	1.4%	2.4%	2.7%	2.4%	1.7%	1.1%	1.5%	5.2%	18.7%	33.2%	24.3%	4.0%	0.5%	0.1%	0.0%	0.0%
2	SB	60	Jul	30	2,011,567	0.0%	0.1%	0.2%	0.3%	0.4%	0.5%	0.6%	0.8%	2.2%	5.9%	9.9%	17.6%	30.8%	23.8%	6.1%	0.8%	0.1%	0.0%	0.0%
3	NB	60	Aug	31	2,080,608	0.0%	0.3%	0.7%	1.7%	2.9%	3.2%	2.6%	1.8%	1.1%	1.6%	5.6%	18.7%	32.2%	23.5%	3.6%	0.4%	0.1%	0.0%	0.0%
4	SB	60	Aug	31	2,061,656	0.0%	0.1%	0.2%	0.3%	0.3%	0.4%	0.5%	0.8%	2.6%	6.8%	10.8%	17.4%	29.8%	23.7%	5.5%	0.7%	0.1%	0.0%	0.0%
5	NB	60	Sep	30	1,921,670	0.0%	0.1%	0.2%	0.4%	0.6%	0.7%	0.7%	0.6%	0.6%	1.2%	5.1%	19.5%	37.0%	27.7%	4.8%	0.5%	0.1%	0.0%	0.0%
6	SB	60	Sep	30	1,898,506	0.0%	0.1%	0.1%	0.1%	0.1%	0.2%	0.3%	0.4%	1.2%	3.5%	6.9%	16.9%	33.7%	29.1%	6.6%	0.8%	0.1%	0.0%	0.0%
All Samples:					11,993,606	0.0%	0.2%	0.3%	0.7%	1.2%	1.3%	1.2%	1.0%	1.5%	3.4%	7.3%	18.1%	32.7%	25.3%	5.1%	0.6%	0.1%	0.0%	0.0%

Number of Sample	Direction	Posted Speed	Month	Days of Data	Average Speed	Percent >= 5 MPH Over Limit	Percent >= 10 MPH Over Limit	>=5 MPH Over Limit Peak Hour	>=10 MPH Over Limit Peak Hour	85th Percentile Speed
1	NB	60	Jul	30	58	28.9%	4.6%	1000 - 1100	1900 - 2000	68
2	SB	60	Jul	30	60	30.8%	7.0%	0700 - 0800	1900 - 2000	68
3	NB	60	Aug	31	57	27.6%	4.1%	1000 - 1100	1900 - 2000	68
4	SB	60	Aug	31	60	29.9%	6.3%	0700 - 0800	1900 - 2000	68
5	NB	60	Sep	30	61	33.1%	5.4%	1800 - 1900	1800 - 1900	68
6	SB	60	Sep	30	62	36.6%	7.5%	1300 - 1400	1800 - 1900	69
NB Summary:					59	29.8%	4.7%			
SB Summary:					61	32.3%	6.9%			

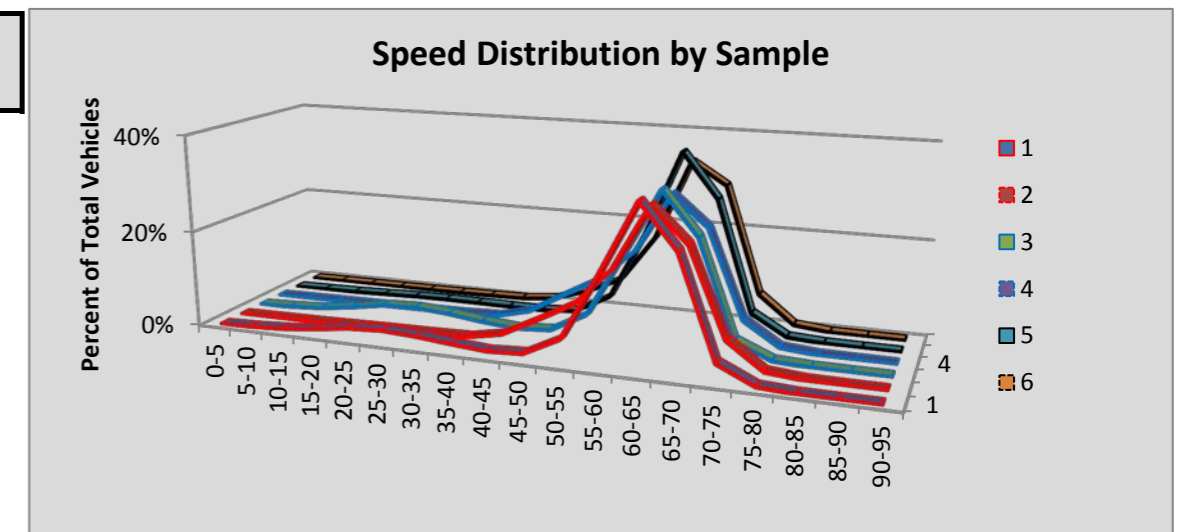

Site R092 Lakewood: SR 5 MP 126.76

						Volumes by Speed Bin																		
Number of Sample	Direction	Posted Speed	Month	Days of Data	Observed Vehicles	0-5 MPH	5-10 MPH	10-15 MPH	15-20 MPH	20-25 MPH	25-30 MPH	30-35 MPH	35-40 MPH	40-45 MPH	45-50 MPH	50-55 MPH	55-60 MPH	60-65 MPH	65-70 MPH	70-75 MPH	75-80 MPH	80-85 MPH	85-90 MPH	90-95 MPH
1	NB	60	Jul	31	2,496,054	1,301	2,381	2,566	3,299	4,179	5,024	6,576	8,058	12,683	31,423	122,207	432,968	984,327	698,578	153,983	21,571	3,679	892	359
2	SB	60	Jul	31	2,362,096	2,059	18,472	29,196	31,873	38,163	40,210	33,413	23,845	18,024	19,644	84,392	394,315	857,233	607,538	141,104	18,858	2,856	641	260
3	NB	60	Aug	31	2,482,684	1,301	3,609	4,841	6,342	8,277	9,298	9,838	11,475	16,059	35,497	133,032	440,190	957,281	673,155	147,778	19,959	3,550	862	340
4	SB	60	Aug	31	2,355,186	1,861	15,173	23,933	24,818	30,269	33,964	29,424	22,028	17,183	21,464	92,140	410,142	864,198	605,736	140,916	18,253	2,764	662	258
5	NB	60	Sep	30	2,297,367	1,145	3,453	5,268	7,668	10,162	11,549	12,616	13,443	18,064	33,308	111,457	373,655	871,952	645,676	152,403	20,833	3,493	924	298
6	SB	60	Sep	30	2,201,772	926	5,713	9,137	9,800	13,113	14,679	13,883	11,362	10,852	17,547	85,243	394,509	847,834	602,984	142,372	18,103	2,764	663	288
All Samples:					14,195,159	8,593	48,801	74,941	83,800	104,163	114,724	105,750	90,211	92,865	158,883	628,471	2,445,779	5,382,825	3,833,667	878,556	117,577	19,106	4,644	1,803

						Percentage of Total by Speed Bin																		
Number of Sample	Direction	Posted Speed	Month	Days of Data	Observed Vehicles	0-5 MPH	5-10 MPH	10-15 MPH	15-20 MPH	20-25 MPH	25-30 MPH	30-35 MPH	35-40 MPH	40-45 MPH	45-50 MPH	50-55 MPH	55-60 MPH	60-65 MPH	65-70 MPH	70-75 MPH	75-80 MPH	80-85 MPH	85-90 MPH	90-95 MPH
1	NB	60	Jul	31	2,496,054	0.1%	0.1%	0.1%	0.1%	0.2%	0.2%	0.3%	0.3%	0.5%	1.3%	4.9%	17.3%	39.4%	28.0%	6.2%	0.9%	0.1%	0.0%	0.0%
2	SB	60	Jul	31	2,362,096	0.1%	0.8%	1.2%	1.3%	1.6%	1.7%	1.4%	1.0%	0.8%	0.8%	3.6%	16.7%	36.3%	25.7%	6.0%	0.8%	0.1%	0.0%	0.0%
3	NB	60	Aug	31	2,482,684	0.1%	0.1%	0.2%	0.3%	0.3%	0.4%	0.4%	0.5%	0.6%	1.4%	5.4%	17.7%	38.6%	27.1%	6.0%	0.8%	0.1%	0.0%	0.0%
4	SB	60	Aug	31	2,355,186	0.1%	0.6%	1.0%	1.1%	1.3%	1.4%	1.2%	0.9%	0.7%	0.9%	3.9%	17.4%	36.7%	25.7%	6.0%	0.8%	0.1%	0.0%	0.0%
5	NB	60	Sep	30	2,297,367	0.0%	0.2%	0.2%	0.3%	0.4%	0.5%	0.5%	0.6%	0.8%	1.4%	4.9%	16.3%	38.0%	28.1%	6.6%	0.9%	0.2%	0.0%	0.0%
6	SB	60	Sep	30	2,201,772	0.0%	0.3%	0.4%	0.4%	0.6%	0.7%	0.6%	0.5%	0.5%	0.8%	3.9%	17.9%	38.5%	27.4%	6.5%	0.8%	0.1%	0.0%	0.0%
All Samples:					14,195,159	0.1%	0.3%	0.5%	0.6%	0.7%	0.8%	0.7%	0.6%	0.7%	1.1%	4.4%	17.2%	37.9%	27.0%	6.2%	0.8%	0.1%	0.0%	0.0%

Number of Sample	Direction	Posted Speed	Month	Days of Data	Average Speed	Percent >= 5 MPH Over Limit	Percent >= 10 MPH Over Limit	>=5 MPH Over Limit Peak Hour	>=10 MPH Over Limit Peak Hour	85th Percentile Speed
1	NB	60	Jul	31	63	35.2%	7.2%	1800 - 1900	0600 - 0700	69
2	SB	60	Jul	31	59	32.7%	6.9%	0600 - 0700	1900 - 2000	68
3	NB	60	Aug	31	62	34.1%	6.9%	1100 - 1200	1800 - 1900	68
4	SB	60	Aug	31	60	32.6%	6.9%	1800 - 1900	1800 - 1900	68
5	NB	60	Sep	30	62	35.9%	7.7%	1800 - 1900	1800 - 1900	69
6	SB	60	Sep	30	62	34.8%	7.5%	0700 - 0800	1800 - 1900	69
NB Summary:					62	35.0%	7.3%			
SB Summary:					60	33.3%	7.1%			

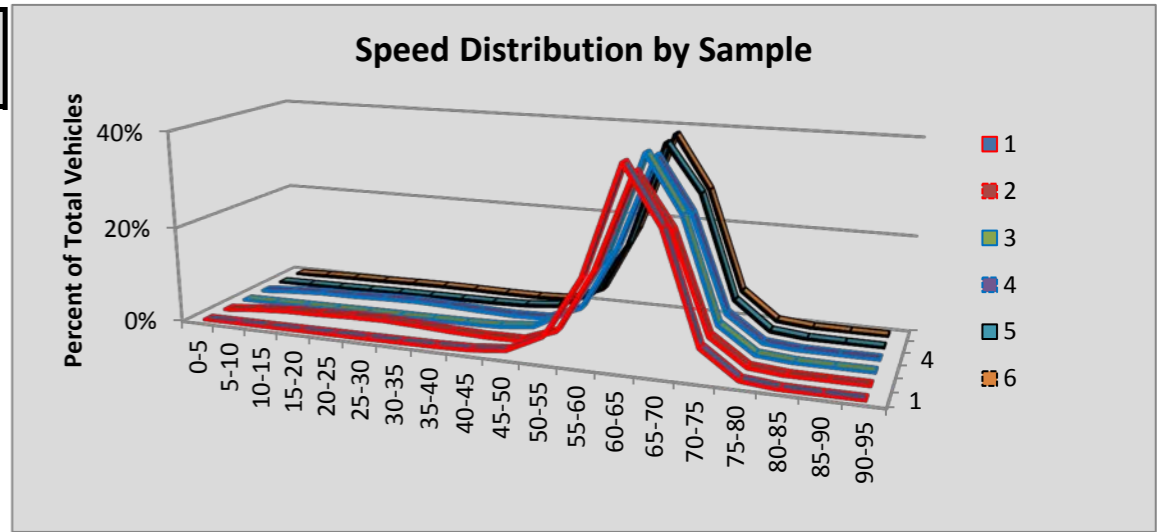

Site R093 Mount Vernon: SR 5 MP 226.96

						Volumes by Speed Bin																		
Number of Sample	Direction	Posted Speed	Month	Days of Data	Observed Vehicles	0-5 MPH	5-10 MPH	10-15 MPH	15-20 MPH	20-25 MPH	25-30 MPH	30-35 MPH	35-40 MPH	40-45 MPH	45-50 MPH	50-55 MPH	55-60 MPH	60-65 MPH	65-70 MPH	70-75 MPH	75-80 MPH	80-85 MPH	85-90 MPH	90-95 MPH
1	NB	60	Jul	31	1,209,761	234	378	374	595	1,241	2,028	3,248	6,105	12,999	41,540	167,789	363,059	404,795	174,678	26,139	3,595	720	175	69
2	SB	60	Jul	31	1,188,332	130	749	1,610	1,731	1,693	2,804	7,052	14,250	21,180	40,567	139,377	310,833	408,842	197,117	34,396	4,950	767	207	77
3	NB	60	Aug	28	1,133,266	230	489	918	1,251	1,848	3,048	4,969	9,212	17,500	49,461	175,866	345,582	366,650	135,559	17,567	2,457	466	133	60
4	SB	60	Aug	28	1,110,323	171	472	577	1,017	1,745	4,389	11,795	24,324	36,972	58,274	156,738	302,901	356,711	133,519	17,581	2,482	461	133	61
5	NB	60	Sep	20	726,793	188	254	133	136	113	201	997	2,670	5,789	21,799	98,861	233,053	257,711	91,493	11,402	1,557	303	89	44
6	SB	60	Sep	22	793,784	116	398	533	830	1,271	1,369	1,712	2,487	5,295	18,716	89,363	231,762	305,086	116,708	15,429	2,163	389	112	45
All Samples:					6,162,259	1,069	2,740	4,145	5,560	7,911	13,839	29,773	59,048	99,735	230,357	827,994	1,787,190	2,099,795	849,074	122,514	17,204	3,106	849	356

						Percentage of Total by Speed Bin																		
Number of Sample	Direction	Posted Speed	Month	Days of Data	Observed Vehicles	0-5 MPH	5-10 MPH	10-15 MPH	15-20 MPH	20-25 MPH	25-30 MPH	30-35 MPH	35-40 MPH	40-45 MPH	45-50 MPH	50-55 MPH	55-60 MPH	60-65 MPH	65-70 MPH	70-75 MPH	75-80 MPH	80-85 MPH	85-90 MPH	90-95 MPH
1	NB	60	Jul	31	1,209,761	0.0%	0.0%	0.0%	0.0%	0.1%	0.2%	0.3%	0.5%	1.1%	3.4%	13.9%	30.0%	33.5%	14.4%	2.2%	0.3%	0.1%	0.0%	0.0%
2	SB	60	Jul	31	1,188,332	0.0%	0.1%	0.1%	0.1%	0.1%	0.2%	0.6%	1.2%	1.8%	3.4%	11.7%	26.2%	34.4%	16.6%	2.9%	0.4%	0.1%	0.0%	0.0%
3	NB	60	Aug	28	1,133,266	0.0%	0.0%	0.1%	0.1%	0.2%	0.3%	0.4%	0.8%	1.5%	4.4%	15.5%	30.5%	32.4%	12.0%	1.6%	0.2%	0.0%	0.0%	0.0%
4	SB	60	Aug	28	1,110,323	0.0%	0.0%	0.1%	0.1%	0.2%	0.4%	1.1%	2.2%	3.3%	5.2%	14.1%	27.3%	32.1%	12.0%	1.6%	0.2%	0.0%	0.0%	0.0%
5	NB	60	Sep	20	726,793	0.0%	0.0%	0.0%	0.0%	0.0%	0.0%	0.1%	0.4%	0.8%	3.0%	13.6%	32.1%	35.5%	12.6%	1.6%	0.2%	0.0%	0.0%	0.0%
6	SB	60	Sep	22	793,784	0.0%	0.1%	0.1%	0.1%	0.2%	0.2%	0.2%	0.3%	0.7%	2.4%	11.3%	29.2%	38.4%	14.7%	1.9%	0.3%	0.0%	0.0%	0.0%
All Samples:					6,162,259	0.0%	0.0%	0.1%	0.1%	0.1%	0.2%	0.5%	1.0%	1.6%	3.7%	13.4%	29.0%	34.1%	13.8%	2.0%	0.3%	0.1%	0.0%	0.0%

Number of Sample	Direction	Posted Speed	Month	Days of Data	Average Speed	Percent >= 5 MPH Over Limit	Percent >= 10 MPH Over Limit	>=5 MPH Over Limit Peak Hour	>=10 MPH Over Limit Peak Hour	85th Percentile Speed
1	NB	60	Jul	31	60	17.0%	2.5%	1800 - 1900	1800 - 1900	66
2	SB	60	Jul	31	60	20.0%	3.4%	1700 - 1800	1900 - 2000	66
3	NB	60	Aug	28	59	13.8%	1.8%	1800 - 1900	1800 - 1900	65
4	SB	60	Aug	28	58	13.9%	1.9%	1800 - 1900	1800 - 1900	65
5	NB	60	Sep	20	60	14.4%	1.8%	1700 - 1800	1800 - 1900	65
6	SB	60	Sep	22	60	17.0%	2.3%	1700 - 1800	1800 - 1900	66
NB Summary:					59	15.2%	2.1%			
SB Summary:					59	17.0%	2.6%			

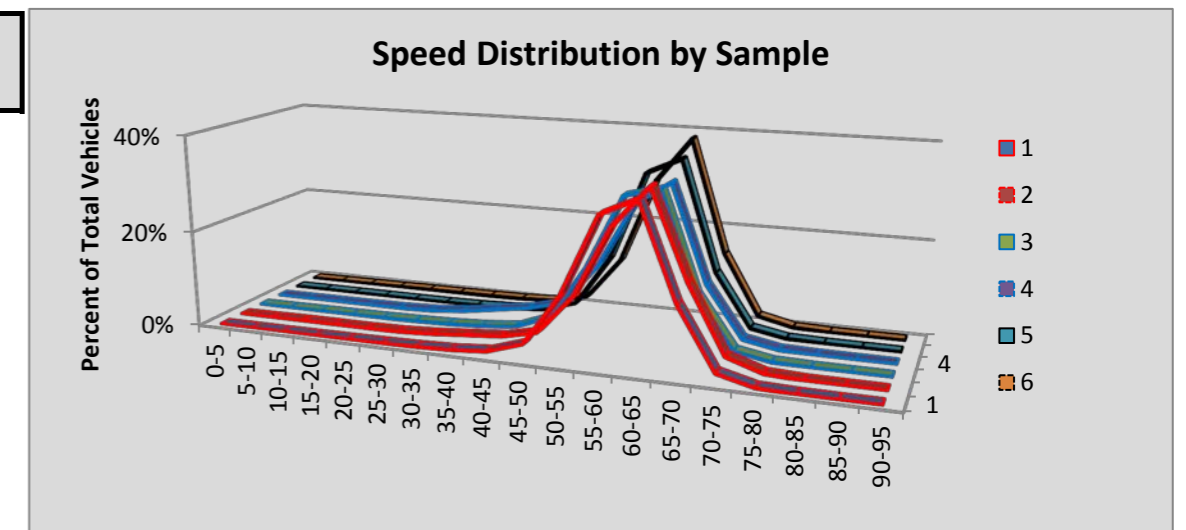

Site R095 Port Gamble: SR 104 MP 19.48

						Volumes by Speed Bin																		
Number of Sample	Direction	Posted Speed	Month	Days of Data	Observed Vehicles	0-5 MPH	5-10 MPH	10-15 MPH	15-20 MPH	20-25 MPH	25-30 MPH	30-35 MPH	35-40 MPH	40-45 MPH	45-50 MPH	50-55 MPH	55-60 MPH	60-65 MPH	65-70 MPH	70-75 MPH	75-80 MPH	80-85 MPH	85-90 MPH	90-95 MPH
1	EB	45	Jul	31	104,270	4	5	23	71	41	75	210	1,064	7,525	37,516	44,224	11,395	1,614	343	96	41	16	6	1
2	WB	45	Jul	31	106,644	5	8	4	51	150	105	220	1,114	9,009	36,757	43,708	13,871	1,333	238	54	9	2	3	3
3	EB	45	Aug	29	98,057	10	4	34	113	52	92	186	1,018	6,715	34,215	42,667	10,802	1,620	349	112	42	18	6	2
4	WB	45	Aug	29	97,620	7	4	3	44	154	176	281	1,145	8,466	33,953	39,283	12,455	1,358	211	57	13	6	3	1
5	EB	45	Sep	21	60,542	1	7	20	64	24	51	134	551	3,667	19,290	28,089	7,095	1,200	243	77	26	2	1	0
6	WB	45	Sep	21	60,262	1	8	15	31	106	96	214	751	4,825	20,112	24,571	8,378	918	180	38	8	3	5	2
All Samples:					527,395	28	36	99	374	527	595	1,245	5,643	40,207	181,843	222,542	63,996	8,043	1,564	434	139	47	24	9

						Percentage of Total by Speed Bin																		
Number of Sample	Direction	Posted Speed	Month	Days of Data	Observed Vehicles	0-5 MPH	5-10 MPH	10-15 MPH	15-20 MPH	20-25 MPH	25-30 MPH	30-35 MPH	35-40 MPH	40-45 MPH	45-50 MPH	50-55 MPH	55-60 MPH	60-65 MPH	65-70 MPH	70-75 MPH	75-80 MPH	80-85 MPH	85-90 MPH	90-95 MPH
1	EB	45	Jul	31	104,270	0.0%	0.0%	0.0%	0.1%	0.0%	0.1%	0.2%	1.0%	7.2%	36.0%	42.4%	10.9%	1.5%	0.3%	0.1%	0.0%	0.0%	0.0%	0.0%
2	WB	45	Jul	31	106,644	0.0%	0.0%	0.0%	0.0%	0.1%	0.1%	0.2%	1.0%	8.4%	34.5%	41.0%	13.0%	1.2%	0.2%	0.1%	0.0%	0.0%	0.0%	0.0%
3	EB	45	Aug	29	98,057	0.0%	0.0%	0.0%	0.1%	0.1%	0.1%	0.2%	1.0%	6.8%	34.9%	43.5%	11.0%	1.7%	0.4%	0.1%	0.0%	0.0%	0.0%	0.0%
4	WB	45	Aug	29	97,620	0.0%	0.0%	0.0%	0.0%	0.2%	0.2%	0.3%	1.2%	8.7%	34.8%	40.2%	12.8%	1.4%	0.2%	0.1%	0.0%	0.0%	0.0%	0.0%
5	EB	45	Sep	21	60,542	0.0%	0.0%	0.0%	0.1%	0.0%	0.1%	0.2%	0.9%	6.1%	31.9%	46.4%	11.7%	2.0%	0.4%	0.1%	0.0%	0.0%	0.0%	0.0%
6	WB	45	Sep	21	60,262	0.0%	0.0%	0.0%	0.1%	0.2%	0.2%	0.4%	1.2%	8.0%	33.4%	40.8%	13.9%	1.5%	0.3%	0.1%	0.0%	0.0%	0.0%	0.0%
All Samples:					527,395	0.0%	0.0%	0.0%	0.1%	0.1%	0.1%	0.2%	1.1%	7.6%	34.5%	42.2%	12.1%	1.5%	0.3%	0.1%	0.0%	0.0%	0.0%	0.0%

Number of Sample	Direction	Posted Speed	Month	Days of Data	Average Speed	Percent >= 5 MPH Over Limit	Percent >= 10 MPH Over Limit	>=5 MPH Over Limit Peak Hour	>=10 MPH Over Limit Peak Hour	85th Percentile Speed
1	EB	45	Jul	31	51	55.4%	13.0%	1700 - 1800	1800 - 1900	55
2	WB	45	Jul	31	51	55.5%	14.5%	1600 - 1700	1600 - 1700	55
3	EB	45	Aug	29	51	56.7%	13.2%	1700 - 1800	1700 - 1800	55
4	WB	45	Aug	29	50	54.7%	14.4%	1600 - 1700	1800 - 1900	55
5	EB	45	Sep	21	51	60.7%	14.3%	1700 - 1800	1700 - 1800	55
6	WB	45	Sep	21	51	56.6%	15.8%	1600 - 1700	1700 - 1800	55
EB Summary:					51	57.1%	13.4%			
WB Summary:					51	55.5%	14.8%			

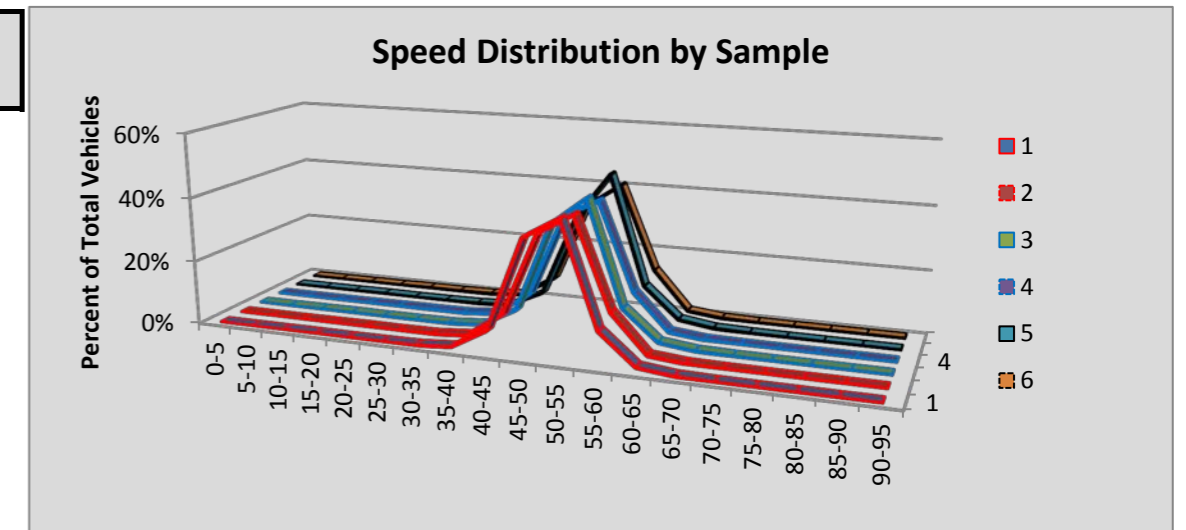

Site R096 Poulsbo: SR 307 MP 2.31

						Volumes by Speed Bin																		
Number of Sample	Direction	Posted Speed	Month	Days of Data	Observed Vehicles	0-5 MPH	5-10 MPH	10-15 MPH	15-20 MPH	20-25 MPH	25-30 MPH	30-35 MPH	35-40 MPH	40-45 MPH	45-50 MPH	50-55 MPH	55-60 MPH	60-65 MPH	65-70 MPH	70-75 MPH	75-80 MPH	80-85 MPH	85-90 MPH	90-95 MPH
1	NB	50	Jul	29	269,060	195	271	151	362	935	3,257	11,437	34,929	86,425	86,363	37,545	6,515	540	99	24	7	3	2	0
2	SB	50	Jul	29	266,814	4	13	23	51	163	1,138	6,935	39,249	92,046	73,701	42,997	9,494	787	152	38	15	4	4	0
3	NB	50	Aug	31	282,937	248	608	410	518	1,018	2,892	11,002	36,095	89,770	92,592	39,926	7,085	579	136	35	10	7	4	2
4	SB	50	Aug	31	282,414	6	33	52	69	303	1,357	7,177	43,166	100,161	77,246	42,436	9,366	785	182	46	17	6	2	4
5	NB	50	Sep	30	272,067	213	297	276	589	1,215	3,629	11,634	35,212	87,555	87,962	36,376	6,406	525	132	32	7	4	2	1
6	SB	50	Sep	30	270,772	1	31	72	115	328	1,530	7,609	42,142	93,651	73,750	41,393	9,193	720	185	35	11	1	4	1
All Samples:					1,644,064	667	1,253	984	1,704	3,962	13,803	55,794	230,793	549,608	491,614	240,673	48,059	3,936	886	210	67	25	18	8

						Percentage of Total by Speed Bin																		
Number of Sample	Direction	Posted Speed	Month	Days of Data	Observed Vehicles	0-5 MPH	5-10 MPH	10-15 MPH	15-20 MPH	20-25 MPH	25-30 MPH	30-35 MPH	35-40 MPH	40-45 MPH	45-50 MPH	50-55 MPH	55-60 MPH	60-65 MPH	65-70 MPH	70-75 MPH	75-80 MPH	80-85 MPH	85-90 MPH	90-95 MPH
1	NB	50	Jul	29	269,060	0.1%	0.1%	0.1%	0.1%	0.3%	1.2%	4.3%	13.0%	32.1%	32.1%	14.0%	2.4%	0.2%	0.0%	0.0%	0.0%	0.0%	0.0%	0.0%
2	SB	50	Jul	29	266,814	0.0%	0.0%	0.0%	0.0%	0.1%	0.4%	2.6%	14.7%	34.5%	27.6%	16.1%	3.6%	0.3%	0.1%	0.0%	0.0%	0.0%	0.0%	0.0%
3	NB	50	Aug	31	282,937	0.1%	0.2%	0.1%	0.2%	0.4%	1.0%	3.9%	12.8%	31.7%	32.7%	14.1%	2.5%	0.2%	0.0%	0.0%	0.0%	0.0%	0.0%	0.0%
4	SB	50	Aug	31	282,414	0.0%	0.0%	0.0%	0.0%	0.1%	0.5%	2.5%	15.3%	35.5%	27.4%	15.0%	3.3%	0.3%	0.1%	0.0%	0.0%	0.0%	0.0%	0.0%
5	NB	50	Sep	30	272,067	0.1%	0.1%	0.1%	0.2%	0.4%	1.3%	4.3%	12.9%	32.2%	32.3%	13.4%	2.4%	0.2%	0.0%	0.0%	0.0%	0.0%	0.0%	0.0%
6	SB	50	Sep	30	270,772	0.0%	0.0%	0.0%	0.0%	0.1%	0.6%	2.8%	15.6%	34.6%	27.2%	15.3%	3.4%	0.3%	0.1%	0.0%	0.0%	0.0%	0.0%	0.0%
All Samples:					1,644,064	0.0%	0.1%	0.1%	0.1%	0.2%	0.8%	3.4%	14.0%	33.4%	29.9%	14.6%	2.9%	0.2%	0.1%	0.0%	0.0%	0.0%	0.0%	0.0%

Number of Sample	Direction	Posted Speed	Month	Days of Data	Average Speed	Percent >= 5 MPH Over Limit	Percent >= 10 MPH Over Limit	>=5 MPH Over Limit Peak Hour	>=10 MPH Over Limit Peak Hour	85th Percentile Speed
1	NB	50	Jul	29	45	2.7%	0.3%	0600 - 0700	0400 - 0500	51
2	SB	50	Jul	29	45	3.9%	0.4%	0600 - 0700	0600 - 0700	52
3	NB	50	Aug	31	45	2.8%	0.3%	0600 - 0700	0400 - 0500	51
4	SB	50	Aug	31	45	3.7%	0.4%	0600 - 0700	0600 - 0700	51
5	NB	50	Sep	30	44	2.6%	0.3%	0400 - 0500	0400 - 0500	50
6	SB	50	Sep	30	45	3.7%	0.4%	0500 - 0600	0400 - 0500	51
NB Summary:					45	2.7%	0.3%			
SB Summary:					45	3.8%	0.4%			

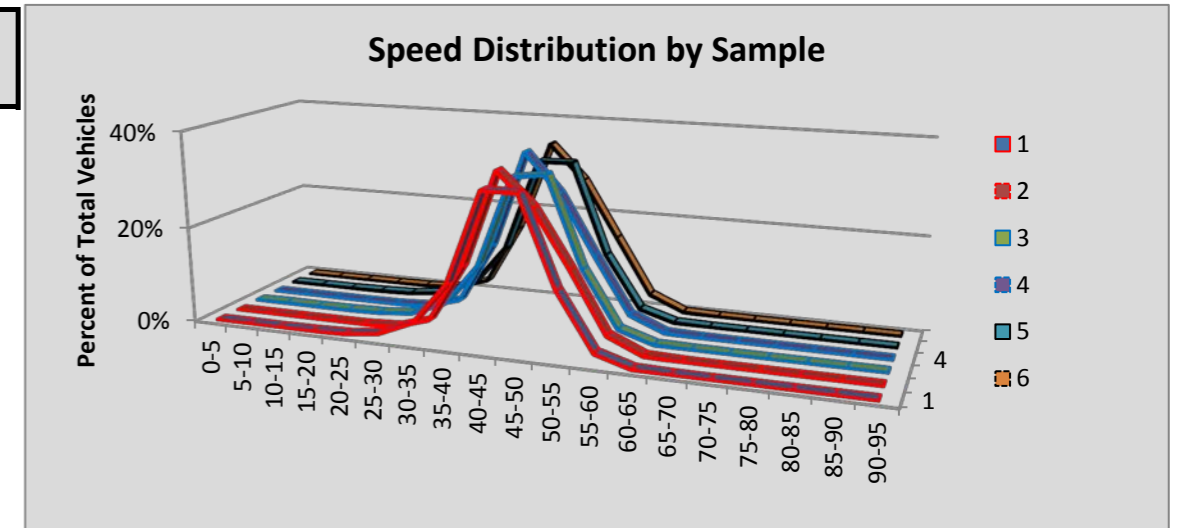

Site R097 Tumwater Blvd: SR 5 MP 100.54

						Volumes by Speed Bin																		
Number of Sample	Direction	Posted Speed	Month	Days of Data	Observed Vehicles	0-5 MPH	5-10 MPH	10-15 MPH	15-20 MPH	20-25 MPH	25-30 MPH	30-35 MPH	35-40 MPH	40-45 MPH	45-50 MPH	50-55 MPH	55-60 MPH	60-65 MPH	65-70 MPH	70-75 MPH	75-80 MPH	80-85 MPH	85-90 MPH	90-95 MPH
1	NB	70	Jul	30	1,267,665	222	315	131	27	17	20	66	66	152	465	3,266	43,520	184,766	283,357	425,906	263,743	55,534	4,843	1,249
2	SB	70	Jul	30	1,239,607	396	464	153	48	8	5	17	13	112	606	5,156	56,147	250,411	364,483	411,314	131,716	15,443	2,529	586
3	NB	70	Aug	31	1,284,520	191	453	382	337	338	238	212	190	382	918	4,642	45,459	183,370	284,841	433,967	264,524	57,757	4,969	1,350
4	SB	70	Aug	31	1,252,829	393	518	182	49	29	31	77	116	295	1,489	8,890	62,230	251,249	366,677	410,848	130,929	15,763	2,498	566
5	NB	70	Sep	29	1,111,319	192	295	106	38	58	60	39	49	139	349	2,837	39,867	156,921	249,413	382,517	228,005	44,548	4,598	1,288
6	SB	70	Sep	29	1,084,234	311	433	137	27	14	11	35	79	221	556	4,700	52,941	210,061	325,900	348,546	125,105	12,332	2,347	478
All Samples:					7,240,174	1,705	2,478	1,091	526	464	365	446	513	1,301	4,383	29,491	300,164	1,236,778	1,874,671	2,413,098	1,144,022	201,377	21,784	5,517

						Percentage of Total by Speed Bin																		
Number of Sample	Direction	Posted Speed	Month	Days of Data	Observed Vehicles	0-5 MPH	5-10 MPH	10-15 MPH	15-20 MPH	20-25 MPH	25-30 MPH	30-35 MPH	35-40 MPH	40-45 MPH	45-50 MPH	50-55 MPH	55-60 MPH	60-65 MPH	65-70 MPH	70-75 MPH	75-80 MPH	80-85 MPH	85-90 MPH	90-95 MPH
1	NB	70	Jul	30	1,267,665	0.0%	0.0%	0.0%	0.0%	0.0%	0.0%	0.0%	0.0%	0.0%	0.0%	0.3%	3.4%	14.6%	22.4%	33.6%	20.8%	4.4%	0.4%	0.1%
2	SB	70	Jul	30	1,239,607	0.0%	0.0%	0.0%	0.0%	0.0%	0.0%	0.0%	0.0%	0.0%	0.0%	0.4%	4.5%	20.2%	29.4%	33.2%	10.6%	1.2%	0.2%	0.0%
3	NB	70	Aug	31	1,284,520	0.0%	0.0%	0.0%	0.0%	0.0%	0.0%	0.0%	0.0%	0.0%	0.1%	0.4%	3.5%	14.3%	22.2%	33.8%	20.6%	4.5%	0.4%	0.1%
4	SB	70	Aug	31	1,252,829	0.0%	0.0%	0.0%	0.0%	0.0%	0.0%	0.0%	0.0%	0.0%	0.1%	0.7%	5.0%	20.1%	29.3%	32.8%	10.5%	1.3%	0.2%	0.0%
5	NB	70	Sep	29	1,111,319	0.0%	0.0%	0.0%	0.0%	0.0%	0.0%	0.0%	0.0%	0.0%	0.0%	0.3%	3.6%	14.1%	22.4%	34.4%	20.5%	4.0%	0.4%	0.1%
6	SB	70	Sep	29	1,084,234	0.0%	0.0%	0.0%	0.0%	0.0%	0.0%	0.0%	0.0%	0.0%	0.1%	0.4%	4.9%	19.4%	30.1%	32.1%	11.5%	1.1%	0.2%	0.0%
All Samples:					7,240,174	0.0%	0.0%	0.0%	0.0%	0.0%	0.0%	0.0%	0.0%	0.0%	0.1%	0.4%	4.1%	17.1%	25.9%	33.3%	15.8%	2.8%	0.3%	0.1%

Number of Sample	Direction	Posted Speed	Month	Days of Data	Average Speed	Percent >= 5 MPH Over Limit	Percent >= 10 MPH Over Limit	>=5 MPH Over Limit Peak Hour	>=10 MPH Over Limit Peak Hour	85th Percentile Speed
1	NB	70	Jul	30	71	25.7%	4.9%	1700 - 1800	1700 - 1800	78
2	SB	70	Jul	30	69	12.1%	1.5%	1700 - 1800	1800 - 1900	74
3	NB	70	Aug	31	71	25.6%	5.0%	1600 - 1700	1800 - 1900	78
4	SB	70	Aug	31	69	12.0%	1.5%	1700 - 1800	1800 - 1900	74
5	NB	70	Sep	29	71	25.1%	4.5%	1700 - 1800	1700 - 1800	77
6	SB	70	Sep	29	69	12.9%	1.4%	1700 - 1800	1700 - 1800	75
NB Summary:					71	25.5%	4.8%			
SB Summary:					69	12.3%	1.5%			

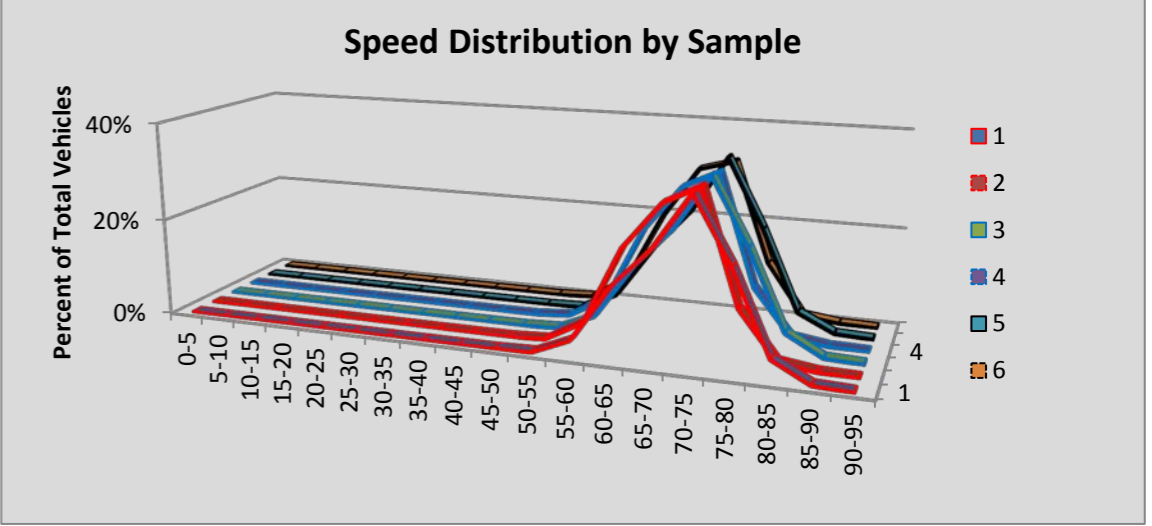

Site R098 Cooper Point Rd: SR 101 MP 366.88

						Volumes by Speed Bin																		
Number of Sample	Direction	Posted Speed	Month	Days of Data	Observed Vehicles	0-5 MPH	5-10 MPH	10-15 MPH	15-20 MPH	20-25 MPH	25-30 MPH	30-35 MPH	35-40 MPH	40-45 MPH	45-50 MPH	50-55 MPH	55-60 MPH	60-65 MPH	65-70 MPH	70-75 MPH	75-80 MPH	80-85 MPH	85-90 MPH	90-95 MPH
1	EB	45	Jul	31	1,619,147	522	972	990	1,097	1,504	2,732	8,899	57,603	444,641	735,953	293,624	57,431	10,565	1,938	428	151	67	25	5
2	WB	60	Jul	31	1,587,663	746	1,631	1,073	716	1,238	2,436	6,808	19,185	56,968	175,257	400,924	491,968	341,569	77,484	7,742	1,365	348	130	75
3	EB	45	Aug	31	1,586,535	488	1,291	1,674	1,579	2,568	4,084	10,348	59,438	440,307	717,159	281,770	53,719	9,767	1,776	359	141	39	20	8
4	WB	60	Aug	31	1,546,911	702	1,151	375	87	280	1,559	7,060	20,118	56,405	167,001	389,058	479,877	336,568	77,085	7,647	1,375	351	142	70
5	EB	45	Sep	30	1,514,540	307	615	664	859	1,208	2,414	7,264	57,248	440,200	678,333	262,592	51,041	9,427	1,743	381	146	67	21	10
6	WB	60	Sep	30	1,481,032	644	1,065	414	536	1,226	2,711	8,157	20,967	54,448	156,942	364,130	459,800	327,293	73,645	7,264	1,215	370	132	73
All Samples:					9,335,828	3,409	6,725	5,190	4,874	8,024	15,936	48,536	234,559	1,492,969	2,630,645	1,992,098	1,593,836	1,035,189	233,671	23,821	4,393	1,242	470	241

						Percentage of Total by Speed Bin																		
Number of Sample	Direction	Posted Speed	Month	Days of Data	Observed Vehicles	0-5 MPH	5-10 MPH	10-15 MPH	15-20 MPH	20-25 MPH	25-30 MPH	30-35 MPH	35-40 MPH	40-45 MPH	45-50 MPH	50-55 MPH	55-60 MPH	60-65 MPH	65-70 MPH	70-75 MPH	75-80 MPH	80-85 MPH	85-90 MPH	90-95 MPH
1	EB	45	Jul	31	1,619,147	0.0%	0.1%	0.1%	0.1%	0.1%	0.2%	0.5%	3.6%	27.5%	45.5%	18.1%	3.5%	0.7%	0.1%	0.0%	0.0%	0.0%	0.0%	0.0%
2	WB	60	Jul	31	1,587,663	0.0%	0.1%	0.1%	0.0%	0.1%	0.2%	0.4%	1.2%	3.6%	11.0%	25.3%	31.0%	21.5%	4.9%	0.5%	0.1%	0.0%	0.0%	0.0%
3	EB	45	Aug	31	1,586,535	0.0%	0.1%	0.1%	0.1%	0.2%	0.3%	0.7%	3.7%	27.8%	45.2%	17.8%	3.4%	0.6%	0.1%	0.0%	0.0%	0.0%	0.0%	0.0%
4	WB	60	Aug	31	1,546,911	0.0%	0.1%	0.0%	0.0%	0.0%	0.1%	0.5%	1.3%	3.6%	10.8%	25.2%	31.0%	21.8%	5.0%	0.5%	0.1%	0.0%	0.0%	0.0%
5	EB	45	Sep	30	1,514,540	0.0%	0.0%	0.0%	0.1%	0.1%	0.2%	0.5%	3.8%	29.1%	44.8%	17.3%	3.4%	0.6%	0.1%	0.0%	0.0%	0.0%	0.0%	0.0%
6	WB	60	Sep	30	1,481,032	0.0%	0.1%	0.0%	0.0%	0.1%	0.2%	0.6%	1.4%	3.7%	10.6%	24.6%	31.0%	22.1%	5.0%	0.5%	0.1%	0.0%	0.0%	0.0%
All Samples:					9,335,828	0.0%	0.1%	0.1%	0.1%	0.1%	0.2%	0.5%	2.5%	16.0%	28.2%	21.3%	17.1%	11.1%	2.5%	0.3%	0.0%	0.0%	0.0%	0.0%

Number of Sample	Direction	Posted Speed	Month	Days of Data	Average Speed	Percent >= 5 MPH Over Limit	Percent >= 10 MPH Over Limit	>=5 MPH Over Limit Peak Hour	>=10 MPH Over Limit Peak Hour	85th Percentile Speed
1	EB	45	Jul	31	47	22.5%	4.4%	1800 - 1900	1900 - 2000	52
2	WB	60	Jul	31	56	5.5%	0.6%	0700 - 0800	0800 - 0900	63
3	EB	45	Aug	31	47	21.9%	4.1%	1800 - 1900	1900 - 2000	52
4	WB	60	Aug	31	56	5.6%	0.6%	1800 - 1900	1800 - 1900	63
5	EB	45	Sep	30	47	21.5%	4.1%	1800 - 1900	1800 - 1900	52
6	WB	60	Sep	30	56	5.6%	0.6%	1500 - 1600	1500 - 1600	63
EB Summary:					47	22.0%	4.2%			
WB Summary:					56	5.6%	0.6%			

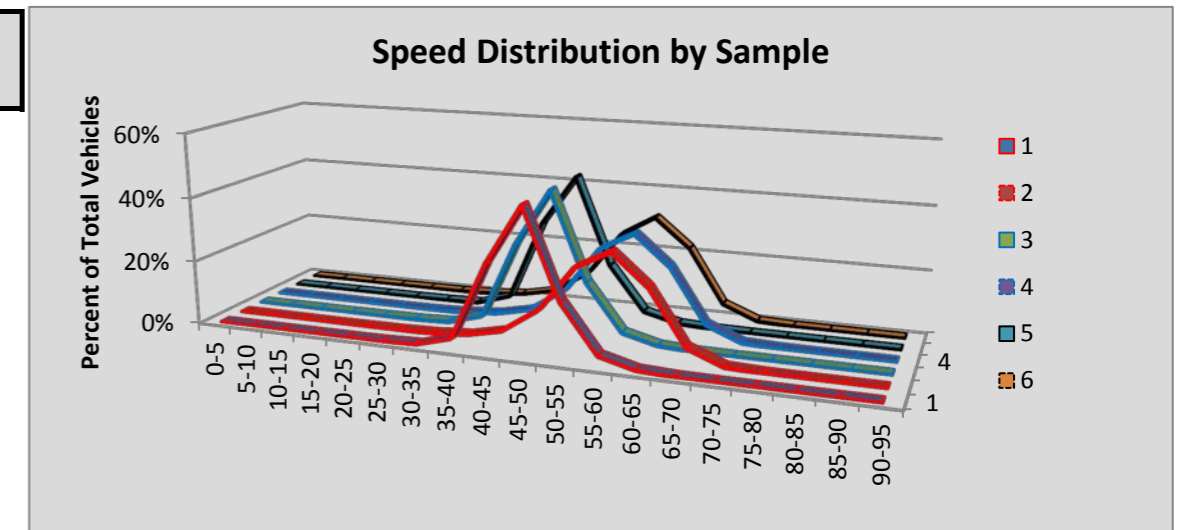

Site R099 Tumwater/Custer Way : SR 5 MP 103.54

						Volumes by Speed Bin																		
Number of Sample	Direction	Posted Speed	Month	Days of Data	Observed Vehicles	0-5 MPH	5-10 MPH	10-15 MPH	15-20 MPH	20-25 MPH	25-30 MPH	30-35 MPH	35-40 MPH	40-45 MPH	45-50 MPH	50-55 MPH	55-60 MPH	60-65 MPH	65-70 MPH	70-75 MPH	75-80 MPH	80-85 MPH	85-90 MPH	90-95 MPH
1	NB	60	Jul	31	1,705,014	215	664	960	1,258	1,299	1,213	1,290	1,413	4,542	28,136	137,268	363,239	564,523	444,646	122,884	27,344	3,187	735	198
2	SB	60	Jul	23	1,279,562	294	449	103	23	20	70	118	739	7,334	51,963	182,560	362,733	424,290	221,678	23,707	2,896	390	151	44
3	NB	60	Aug	24	1,277,367	151	489	757	746	845	977	1,160	1,663	4,061	20,088	99,579	271,593	423,424	328,790	101,201	18,702	2,485	518	138
4	SB	60	Aug	23	1,214,274	255	408	119	28	16	43	109	681	7,035	51,563	174,418	333,933	423,639	191,600	27,028	2,776	446	137	40
5	NB	60	Sep	30	1,552,315	213	712	917	1,157	1,504	1,300	1,290	1,943	6,075	26,470	123,081	335,995	512,985	393,916	119,943	21,153	2,919	574	168
6	SB	60	Sep	30	1,537,277	301	645	308	196	263	446	805	1,552	8,841	64,383	217,081	407,401	524,516	266,481	39,078	4,115	654	155	56
All Samples:					8,565,809	1,429	3,367	3,164	3,408	3,947	4,049	4,772	7,991	37,888	242,603	933,987	2,074,894	2,873,377	1,847,111	433,841	76,986	10,081	2,270	644

						Percentage of Total by Speed Bin																		
Number of Sample	Direction	Posted Speed	Month	Days of Data	Observed Vehicles	0-5 MPH	5-10 MPH	10-15 MPH	15-20 MPH	20-25 MPH	25-30 MPH	30-35 MPH	35-40 MPH	40-45 MPH	45-50 MPH	50-55 MPH	55-60 MPH	60-65 MPH	65-70 MPH	70-75 MPH	75-80 MPH	80-85 MPH	85-90 MPH	90-95 MPH
1	NB	60	Jul	31	1,705,014	0.0%	0.0%	0.1%	0.1%	0.1%	0.1%	0.1%	0.1%	0.3%	1.7%	8.1%	21.3%	33.1%	26.1%	7.2%	1.6%	0.2%	0.0%	0.0%
2	SB	60	Jul	23	1,279,562	0.0%	0.0%	0.0%	0.0%	0.0%	0.0%	0.0%	0.1%	0.6%	4.1%	14.3%	28.3%	33.2%	17.3%	1.9%	0.2%	0.0%	0.0%	0.0%
3	NB	60	Aug	24	1,277,367	0.0%	0.0%	0.1%	0.1%	0.1%	0.1%	0.1%	0.1%	0.3%	1.6%	7.8%	21.3%	33.1%	25.7%	7.9%	1.5%	0.2%	0.0%	0.0%
4	SB	60	Aug	23	1,214,274	0.0%	0.0%	0.0%	0.0%	0.0%	0.0%	0.0%	0.1%	0.6%	4.2%	14.4%	27.5%	34.9%	15.8%	2.2%	0.2%	0.0%	0.0%	0.0%
5	NB	60	Sep	30	1,552,315	0.0%	0.0%	0.1%	0.1%	0.1%	0.1%	0.1%	0.1%	0.4%	1.7%	7.9%	21.6%	33.0%	25.4%	7.7%	1.4%	0.2%	0.0%	0.0%
6	SB	60	Sep	30	1,537,277	0.0%	0.0%	0.0%	0.0%	0.0%	0.0%	0.1%	0.1%	0.6%	4.2%	14.1%	26.5%	34.1%	17.3%	2.5%	0.3%	0.0%	0.0%	0.0%
All Samples:					8,565,809	0.0%	0.0%	0.0%	0.0%	0.0%	0.0%	0.1%	0.1%	0.4%	2.8%	10.9%	24.2%	33.5%	21.6%	5.1%	0.9%	0.1%	0.0%	0.0%

Number of Sample	Direction	Posted Speed	Month	Days of Data	Average Speed	Percent >= 5 MPH Over Limit	Percent >= 10 MPH Over Limit	>=5 MPH Over Limit Peak Hour	>=10 MPH Over Limit Peak Hour	85th Percentile Speed
1	NB	60	Jul	31	63	35.1%	9.1%	1400 - 1500	1500 - 1600	69
2	SB	60	Jul	23	60	19.4%	2.1%	1800 - 1900	1900 - 2000	66
3	NB	60	Aug	24	63	35.4%	9.6%	1400 - 1500	1500 - 1600	69
4	SB	60	Aug	23	60	18.3%	2.5%	1800 - 1900	1800 - 1900	66
5	NB	60	Sep	30	62	34.7%	9.3%	1500 - 1600	1500 - 1600	69
6	SB	60	Sep	30	60	20.2%	2.9%	1600 - 1700	1800 - 1900	66
NB Summary:					62	35.1%	9.3%			
SB Summary:					60	19.4%	2.5%			

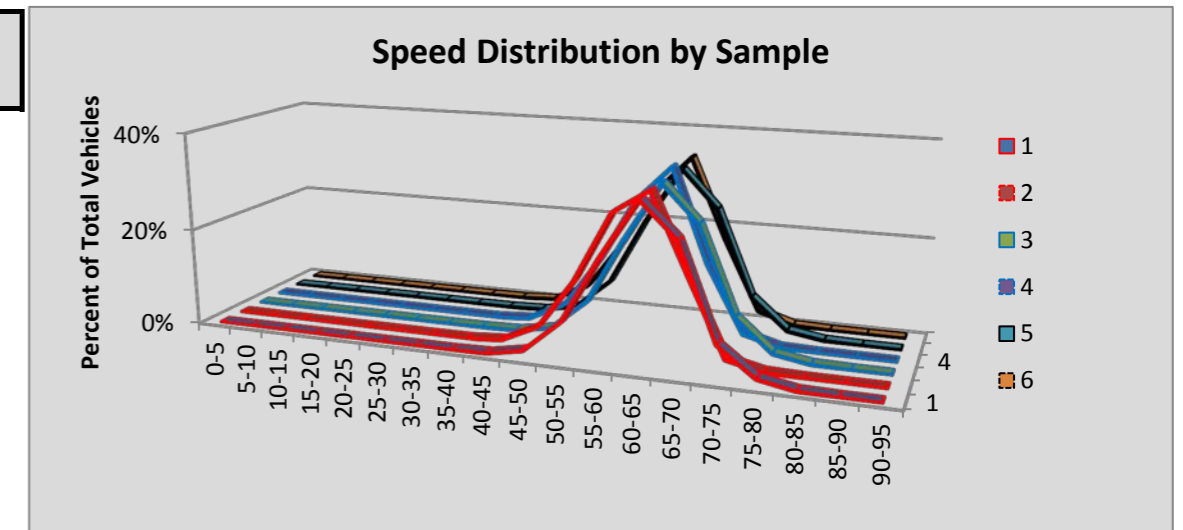

Site R100 Mansfield: SR 17 MP 112.25

						Volumes by Speed Bin																		
Number of Sample	Direction	Posted Speed	Month	Days of Data	Observed Vehicles	0-5 MPH	5-10 MPH	10-15 MPH	15-20 MPH	20-25 MPH	25-30 MPH	30-35 MPH	35-40 MPH	40-45 MPH	45-50 MPH	50-55 MPH	55-60 MPH	60-65 MPH	65-70 MPH	70-75 MPH	75-80 MPH	80-85 MPH	85-90 MPH	90-95 MPH
1	NB	60	Jul	31	11,954	0	3	23	109	206	372	384	83	75	126	414	1,635	4,636	2,687	814	293	66	17	11
2	SB	60	Jul	31	12,255	1	11	18	36	80	223	374	216	100	107	401	1,757	4,770	3,103	760	202	65	22	9
3	NB	60	Aug	30	11,220	0	6	21	89	178	344	333	96	127	146	400	1,589	4,275	2,539	702	258	83	25	9
4	SB	60	Aug	30	11,244	1	5	24	29	68	203	386	180	128	192	552	1,631	4,349	2,615	637	183	45	10	6
5	NB	60	Sep	30	10,474	0	9	19	100	182	289	285	122	102	120	338	1,264	4,149	2,360	681	323	97	22	12
6	SB	60	Sep	30	11,030	1	6	12	25	86	187	316	201	104	140	391	1,324	4,437	2,737	682	262	89	20	10
All Samples:					68,177	3	40	117	388	800	1,618	2,078	898	636	831	2,496	9,200	26,616	16,041	4,276	1,521	445	116	57

						Percentage of Total by Speed Bin																		
Number of Sample	Direction	Posted Speed	Month	Days of Data	Observed Vehicles	0-5 MPH	5-10 MPH	10-15 MPH	15-20 MPH	20-25 MPH	25-30 MPH	30-35 MPH	35-40 MPH	40-45 MPH	45-50 MPH	50-55 MPH	55-60 MPH	60-65 MPH	65-70 MPH	70-75 MPH	75-80 MPH	80-85 MPH	85-90 MPH	90-95 MPH
1	NB	60	Jul	31	11,954	0.0%	0.0%	0.2%	0.9%	1.7%	3.1%	3.2%	0.7%	0.6%	1.1%	3.5%	13.7%	38.8%	22.5%	6.8%	2.5%	0.6%	0.1%	0.1%
2	SB	60	Jul	31	12,255	0.0%	0.1%	0.1%	0.3%	0.7%	1.8%	3.1%	1.8%	0.8%	0.9%	3.3%	14.3%	38.9%	25.3%	6.2%	1.6%	0.5%	0.2%	0.1%
3	NB	60	Aug	30	11,220	0.0%	0.1%	0.2%	0.8%	1.6%	3.1%	3.0%	0.9%	1.1%	1.3%	3.6%	14.2%	38.1%	22.6%	6.3%	2.3%	0.7%	0.2%	0.1%
4	SB	60	Aug	30	11,244	0.0%	0.0%	0.2%	0.3%	0.6%	1.8%	3.4%	1.6%	1.1%	1.7%	4.9%	14.5%	38.7%	23.3%	5.7%	1.6%	0.4%	0.1%	0.1%
5	NB	60	Sep	30	10,474	0.0%	0.1%	0.2%	1.0%	1.7%	2.8%	2.7%	1.2%	1.0%	1.1%	3.2%	12.1%	39.6%	22.5%	6.5%	3.1%	0.9%	0.2%	0.1%
6	SB	60	Sep	30	11,030	0.0%	0.1%	0.1%	0.2%	0.8%	1.7%	2.9%	1.8%	0.9%	1.3%	3.5%	12.0%	40.2%	24.8%	6.2%	2.4%	0.8%	0.2%	0.1%
All Samples:					68,177	0.0%	0.1%	0.2%	0.6%	1.2%	2.4%	3.0%	1.3%	0.9%	1.2%	3.7%	13.5%	39.0%	23.5%	6.3%	2.2%	0.7%	0.2%	0.1%

Number of Sample	Direction	Posted Speed	Month	Days of Data	Average Speed	Percent >= 5 MPH Over Limit	Percent >= 10 MPH Over Limit	>=5 MPH Over Limit Peak Hour	>=10 MPH Over Limit Peak Hour	85th Percentile Speed
1	NB	60	Jul	31	60	32.5%	10.0%	1500 - 1600	1700 - 1800	69
2	SB	60	Jul	31	61	34.0%	8.6%	1200 - 1300	1400 - 1500	69
3	NB	60	Aug	30	60	32.2%	9.6%	1600 - 1700	1600 - 1700	69
4	SB	60	Aug	30	60	31.1%	7.8%	1500 - 1600	1500 - 1600	68
5	NB	60	Sep	30	60	33.4%	10.8%	1500 - 1600	1600 - 1700	69
6	SB	60	Sep	30	61	34.5%	9.6%	1700 - 1800	1700 - 1800	69
NB Summary:					60	32.7%	10.1%			
SB Summary:					61	33.2%	8.7%			

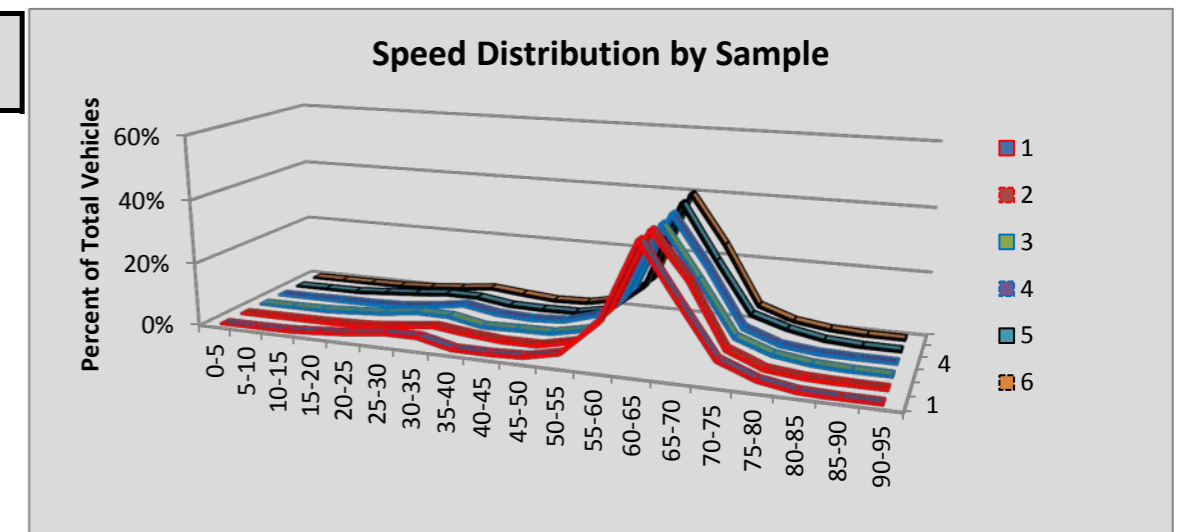

Site R101 Seattle/Alaskan Way: SR 99 MP 29.37

						Volumes by Speed Bin																		
Number of Sample	Direction	Posted Speed	Month	Days of Data	Observed Vehicles	0-5 MPH	5-10 MPH	10-15 MPH	15-20 MPH	20-25 MPH	25-30 MPH	30-35 MPH	35-40 MPH	40-45 MPH	45-50 MPH	50-55 MPH	55-60 MPH	60-65 MPH	65-70 MPH	70-75 MPH	75-80 MPH	80-85 MPH	85-90 MPH	90-95 MPH
1	NB	50	Jul	30	1,018,518	206	4,372	32,314	70,302	74,125	49,596	34,041	28,346	72,095	185,057	235,683	154,764	56,953	15,127	3,704	1,184	406	170	73
2	SB	50	Jul	31	1,009,623	373	753	631	645	772	596	624	1,408	11,720	82,889	279,571	327,508	200,450	73,458	19,723	5,889	1,605	704	304
3	NB	50	Aug	31	1,017,291	206	4,395	38,442	72,223	66,092	40,994	27,916	26,341	74,738	190,211	242,499	156,653	56,458	14,762	3,594	1,118	389	173	87
4	SB	50	Aug	31	977,858	384	619	457	628	762	606	844	2,462	14,092	85,263	270,869	314,259	190,910	69,717	18,205	5,395	1,529	598	259
5	NB	50	Sep	30	964,210	238	1,321	11,390	47,195	64,126	48,398	35,868	32,207	76,282	181,897	237,226	155,346	54,143	13,755	3,149	1,057	372	166	74
6	SB	50	Sep	30	941,306	359	477	111	55	69	82	212	1,425	13,123	86,966	271,297	301,339	178,659	63,983	16,477	4,707	1,228	497	240
All Samples:					5,928,806	1,766	11,937	83,345	191,048	205,946	140,272	99,505	92,189	262,050	812,283	1,537,145	1,409,869	737,573	250,802	64,852	19,350	5,529	2,308	1,037

						Percentage of Total by Speed Bin																		
Number of Sample	Direction	Posted Speed	Month	Days of Data	Observed Vehicles	0-5 MPH	5-10 MPH	10-15 MPH	15-20 MPH	20-25 MPH	25-30 MPH	30-35 MPH	35-40 MPH	40-45 MPH	45-50 MPH	50-55 MPH	55-60 MPH	60-65 MPH	65-70 MPH	70-75 MPH	75-80 MPH	80-85 MPH	85-90 MPH	90-95 MPH
1	NB	50	Jul	30	1,018,518	0.0%	0.4%	3.2%	6.9%	7.3%	4.9%	3.3%	2.8%	7.1%	18.2%	23.1%	15.2%	5.6%	1.5%	0.4%	0.1%	0.0%	0.0%	0.0%
2	SB	50	Jul	31	1,009,623	0.0%	0.1%	0.1%	0.1%	0.1%	0.1%	0.1%	0.1%	1.2%	8.2%	27.7%	32.4%	19.9%	7.3%	2.0%	0.6%	0.2%	0.1%	0.0%
3	NB	50	Aug	31	1,017,291	0.0%	0.4%	3.8%	7.1%	6.5%	4.0%	2.7%	2.6%	7.3%	18.7%	23.8%	15.4%	5.5%	1.5%	0.4%	0.1%	0.0%	0.0%	0.0%
4	SB	50	Aug	31	977,858	0.0%	0.1%	0.0%	0.1%	0.1%	0.1%	0.1%	0.3%	1.4%	8.7%	27.7%	32.1%	19.5%	7.1%	1.9%	0.6%	0.2%	0.1%	0.0%
5	NB	50	Sep	30	964,210	0.0%	0.1%	1.2%	4.9%	6.7%	5.0%	3.7%	3.3%	7.9%	18.9%	24.6%	16.1%	5.6%	1.4%	0.3%	0.1%	0.0%	0.0%	0.0%
6	SB	50	Sep	30	941,306	0.0%	0.1%	0.0%	0.0%	0.0%	0.0%	0.0%	0.2%	1.4%	9.2%	28.8%	32.0%	19.0%	6.8%	1.8%	0.5%	0.1%	0.1%	0.0%
All Samples:					5,928,806	0.0%	0.2%	1.4%	3.2%	3.5%	2.4%	1.7%	1.6%	4.4%	13.7%	25.9%	23.8%	12.4%	4.2%	1.1%	0.3%	0.1%	0.0%	0.0%

Number of Sample	Direction	Posted Speed	Month	Days of Data	Average Speed	Percent >= 5 MPH Over Limit	Percent >= 10 MPH Over Limit	>=5 MPH Over Limit Peak Hour	>=10 MPH Over Limit Peak Hour	85th Percentile Speed
1	NB	50	Jul	30	44	22.8%	7.6%	1800 - 1900	0500 - 0600	58
2	SB	50	Jul	31	57	62.4%	29.9%	1600 - 1700	1600 - 1700	64
3	NB	50	Aug	31	44	22.9%	7.5%	1800 - 1900	1800 - 1900	58
4	SB	50	Aug	31	57	61.4%	29.3%	1600 - 1700	1600 - 1700	64
5	NB	50	Sep	30	46	23.7%	7.5%	1800 - 1900	0500 - 0600	58
6	SB	50	Sep	30	57	60.2%	28.2%	1600 - 1700	1600 - 1700	63
NB Summary:					45	23.1%	7.6%			
SB Summary:					57	61.4%	29.2%			

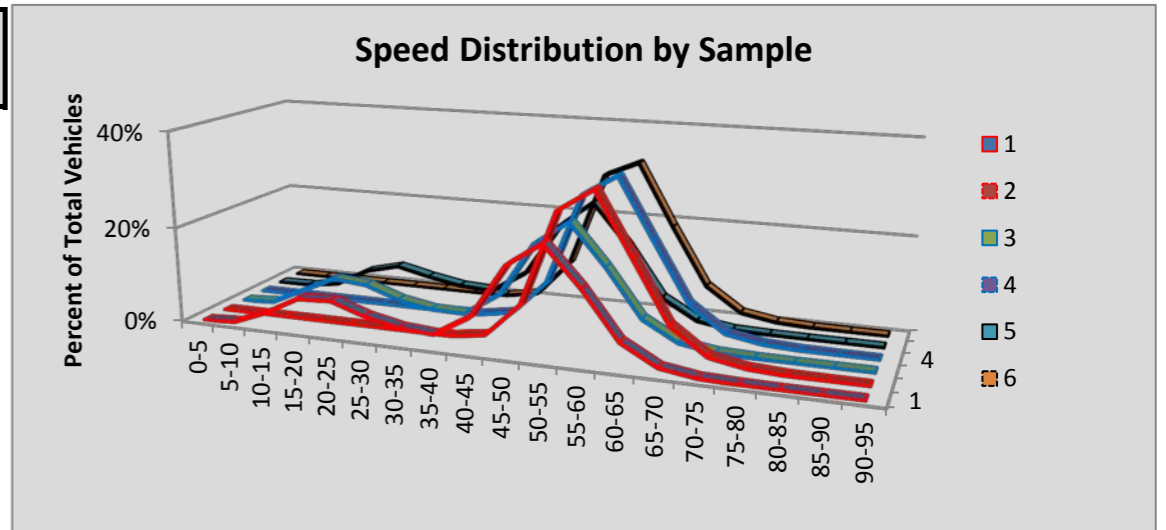

Site R102 Spokane/Cataldo: SR 2 MP 287.70

						Volumes by Speed Bin																		
Number of Sample	Direction	Posted Speed	Month	Days of Data	Observed Vehicles	0-5 MPH	5-10 MPH	10-15 MPH	15-20 MPH	20-25 MPH	25-30 MPH	30-35 MPH	35-40 MPH	40-45 MPH	45-50 MPH	50-55 MPH	55-60 MPH	60-65 MPH	65-70 MPH	70-75 MPH	75-80 MPH	80-85 MPH	85-90 MPH	90-95 MPH
1	EB	30	Jul	31	665,545	314	516	777	5,111	46,164	234,100	268,775	96,385	12,129	1,040	161	43	17	7	3	0	2	0	1
2	WB	30																						
3	EB	30	Aug	31	648,748	608	1,548	1,928	7,304	57,657	242,062	246,804	80,410	9,372	848	148	34	12	4	2	3	3	1	0
4	WB	30																						
5	EB	30	Sep	30	643,238	229	353	277	4,061	42,595	222,653	266,538	94,012	11,242	1,059	151	45	17	4	0	0	2	0	0
6	WB	30																						
All Samples:					1,957,531	1,151	2,417	2,982	16,476	146,416	698,815	782,117	270,807	32,743	2,947	460	122	46	15	5	3	7	1	1

						Percentage of Total by Speed Bin																		
Number of Sample	Direction	Posted Speed	Month	Days of Data	Observed Vehicles	0-5 MPH	5-10 MPH	10-15 MPH	15-20 MPH	20-25 MPH	25-30 MPH	30-35 MPH	35-40 MPH	40-45 MPH	45-50 MPH	50-55 MPH	55-60 MPH	60-65 MPH	65-70 MPH	70-75 MPH	75-80 MPH	80-85 MPH	85-90 MPH	90-95 MPH
1	EB	30	Jul	31	665,545	0.0%	0.1%	0.1%	0.8%	6.9%	35.2%	40.4%	14.5%	1.8%	0.2%	0.0%	0.0%	0.0%	0.0%	0.0%	0.0%	0.0%	0.0%	0.0%
2	WB	30																						
3	EB	30	Aug	31	648,748	0.1%	0.2%	0.3%	1.1%	8.9%	37.3%	38.0%	12.4%	1.4%	0.1%	0.0%	0.0%	0.0%	0.0%	0.0%	0.0%	0.0%	0.0%	0.0%
4	WB	30																						
5	EB	30	Sep	30	643,238	0.0%	0.1%	0.0%	0.6%	6.6%	34.6%	41.4%	14.6%	1.7%	0.2%	0.0%	0.0%	0.0%	0.0%	0.0%	0.0%	0.0%	0.0%	0.0%
6	WB	30																						
All Samples:					1,957,531	0.1%	0.1%	0.2%	0.8%	7.5%	35.7%	40.0%	13.8%	1.7%	0.2%	0.0%	0.0%	0.0%	0.0%	0.0%	0.0%	0.0%	0.0%	0.0%

Number of Sample	Direction	Posted Speed	Month	Days of Data	Average Speed	Percent >= 5 MPH Over Limit	Percent >= 10 MPH Over Limit	>=5 MPH Over Limit Peak Hour	>=10 MPH Over Limit Peak Hour	85th Percentile Speed
1	EB	30	Jul	31	31	16.5%	2.0%	0700 - 0800	0700 - 0800	36
2	WB	30								
3	EB	30	Aug	31	30	14.0%	1.6%	0700 - 0800	0700 - 0800	35
4	WB	30								
5	EB	30	Sep	30	31	16.6%	1.9%	0700 - 0800	0700 - 0800	36
6	WB	30								
EB Summary:					31	15.7%	1.9%			
WB Summary:										

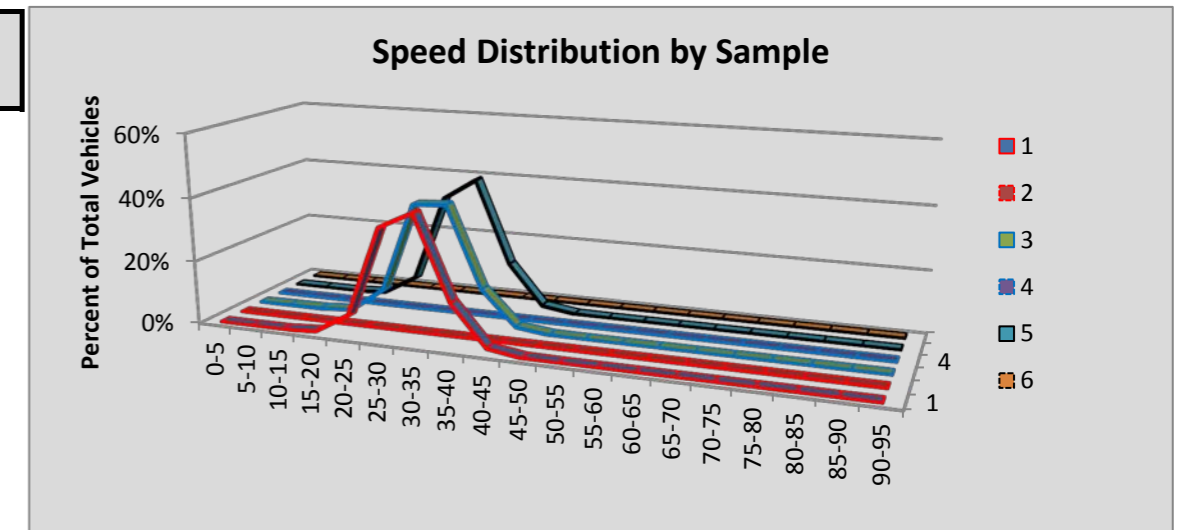

Site R103 Waverly: SR 2 MP 289.2

						Volumes by Speed Bin																		
Number of Sample	Direction	Posted Speed	Month	Days of Data	Observed Vehicles	0-5 MPH	5-10 MPH	10-15 MPH	15-20 MPH	20-25 MPH	25-30 MPH	30-35 MPH	35-40 MPH	40-45 MPH	45-50 MPH	50-55 MPH	55-60 MPH	60-65 MPH	65-70 MPH	70-75 MPH	75-80 MPH	80-85 MPH	85-90 MPH	90-95 MPH
1	EB	30																						
2	WB	30	Jul	30	670,189	181	205	186	1,218	5,697	27,928	183,039	307,151	123,150	18,985	1,998	310	80	35	13	6	4	2	1
3	EB	30																						
4	WB	30	Aug	31	686,998	155	198	272	1,569	6,250	30,746	191,888	312,723	121,454	19,119	2,127	345	99	34	7	4	3	4	1
5	EB	30																						
6	WB	30	Sep	23	518,692	124	128	190	1,138	4,789	26,075	161,421	232,005	80,177	11,134	1,215	200	57	19	11	4	2	2	1
All Samples:					1,875,879	460	531	648	3,925	16,736	84,749	536,348	851,879	324,781	49,238	5,340	855	236	88	31	14	9	8	3

						Percentage of Total by Speed Bin																		
Number of Sample	Direction	Posted Speed	Month	Days of Data	Observed Vehicles	0-5 MPH	5-10 MPH	10-15 MPH	15-20 MPH	20-25 MPH	25-30 MPH	30-35 MPH	35-40 MPH	40-45 MPH	45-50 MPH	50-55 MPH	55-60 MPH	60-65 MPH	65-70 MPH	70-75 MPH	75-80 MPH	80-85 MPH	85-90 MPH	90-95 MPH
1	EB	30																						
2	WB	30	Jul	30	670,189	0.0%	0.0%	0.0%	0.2%	0.9%	4.2%	27.3%	45.8%	18.4%	2.8%	0.3%	0.0%	0.0%	0.0%	0.0%	0.0%	0.0%	0.0%	0.0%
3	EB	30																						
4	WB	30	Aug	31	686,998	0.0%	0.0%	0.0%	0.2%	0.9%	4.5%	27.9%	45.5%	17.7%	2.8%	0.3%	0.1%	0.0%	0.0%	0.0%	0.0%	0.0%	0.0%	0.0%
5	EB	30																						
6	WB	30	Sep	23	518,692	0.0%	0.0%	0.0%	0.2%	0.9%	5.0%	31.1%	44.7%	15.5%	2.1%	0.2%	0.0%	0.0%	0.0%	0.0%	0.0%	0.0%	0.0%	0.0%
All Samples:					1,875,879	0.0%	0.0%	0.0%	0.2%	0.9%	4.5%	28.6%	45.4%	17.3%	2.6%	0.3%	0.0%	0.0%	0.0%	0.0%	0.0%	0.0%	0.0%	0.0%

Number of Sample	Direction	Posted Speed	Month	Days of Data	Average Speed	Percent >= 5 MPH Over Limit	Percent >= 10 MPH Over Limit	>=5 MPH Over Limit Peak Hour	>=10 MPH Over Limit Peak Hour	85th Percentile Speed
1	EB	30								
2	WB	30	Jul	30	37	67.4%	21.6%	1600 - 1700	1700 - 1800	42
3	EB	30								
4	WB	30	Aug	31	37	66.4%	20.8%	1600 - 1700	1600 - 1700	42
5	EB	30								
6	WB	30	Sep	23	36	62.6%	17.9%	1500 - 1600	1600 - 1700	41
EB Summary:										
WB Summary:					37	65.7%	20.3%			

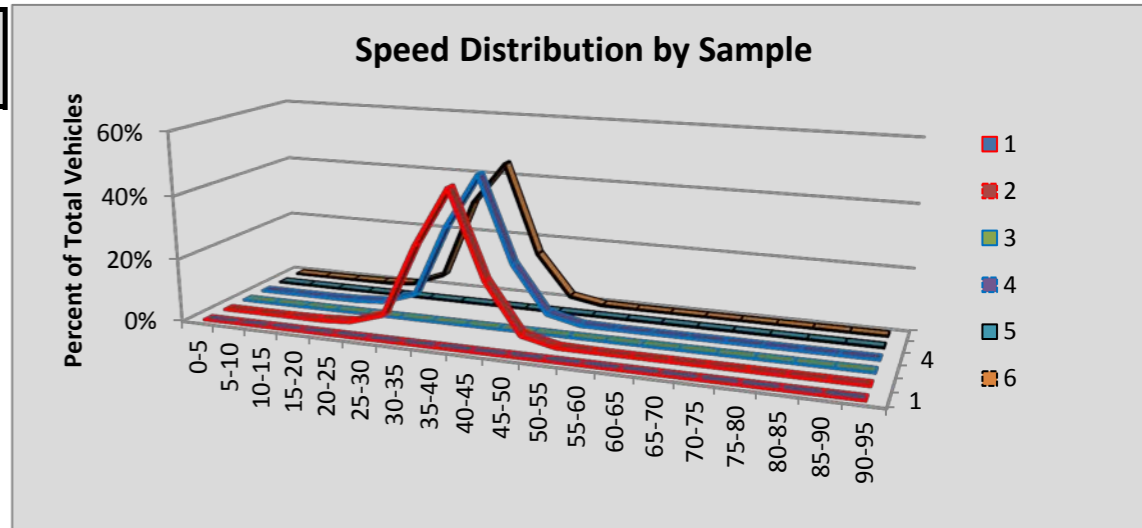

Site R104 Chehalis: SR 5 MP 75.35

						Volumes by Speed Bin																		
Number of Sample	Direction	Posted Speed	Month	Days of Data	Observed Vehicles	0-5 MPH	5-10 MPH	10-15 MPH	15-20 MPH	20-25 MPH	25-30 MPH	30-35 MPH	35-40 MPH	40-45 MPH	45-50 MPH	50-55 MPH	55-60 MPH	60-65 MPH	65-70 MPH	70-75 MPH	75-80 MPH	80-85 MPH	85-90 MPH	90-95 MPH
1	NB	70	Jul	31	1,121,955	713	3,663	5,917	5,894	4,679	4,153	4,058	3,952	3,951	3,576	5,514	46,471	197,035	285,246	352,107	169,627	20,650	3,952	797
2	SB	70	Jul	31	1,121,137	168	228	72	12	7	12	15	30	88	313	2,232	35,522	192,757	328,833	381,557	157,804	17,581	3,270	636
3	NB	70	Aug	31	1,112,289	894	5,572	9,636	11,872	10,718	9,821	8,944	7,394	6,605	5,511	6,902	43,706	182,507	268,741	336,980	170,064	21,381	4,201	840
4	SB	70	Aug	31	1,112,240	160	321	690	1,602	865	610	527	434	414	553	3,043	36,694	187,196	325,025	371,426	160,999	17,772	3,289	620
5	NB	70	Sep	30	981,317	223	414	205	76	52	118	182	146	162	572	2,691	37,457	168,781	247,127	330,568	166,455	20,942	4,263	883
6	SB	70	Sep	30	974,129	145	206	45	17	5	11	15	15	75	265	2,208	33,912	165,789	277,022	330,359	144,897	15,521	3,038	584
All Samples:					6,423,067	2,303	10,404	16,565	19,473	16,326	14,725	13,741	11,971	11,295	10,790	22,590	233,762	1,094,065	1,731,994	2,102,997	969,846	113,847	22,013	4,360

						Percentage of Total by Speed Bin																		
Number of Sample	Direction	Posted Speed	Month	Days of Data	Observed Vehicles	0-5 MPH	5-10 MPH	10-15 MPH	15-20 MPH	20-25 MPH	25-30 MPH	30-35 MPH	35-40 MPH	40-45 MPH	45-50 MPH	50-55 MPH	55-60 MPH	60-65 MPH	65-70 MPH	70-75 MPH	75-80 MPH	80-85 MPH	85-90 MPH	90-95 MPH
1	NB	70	Jul	31	1,121,955	0.1%	0.3%	0.5%	0.5%	0.4%	0.4%	0.4%	0.4%	0.4%	0.3%	0.5%	4.1%	17.6%	25.4%	31.4%	15.1%	1.8%	0.4%	0.1%
2	SB	70	Jul	31	1,121,137	0.0%	0.0%	0.0%	0.0%	0.0%	0.0%	0.0%	0.0%	0.0%	0.0%	0.2%	3.2%	17.2%	29.3%	34.0%	14.1%	1.6%	0.3%	0.1%
3	NB	70	Aug	31	1,112,289	0.1%	0.5%	0.9%	1.1%	1.0%	0.9%	0.8%	0.7%	0.6%	0.5%	0.6%	3.9%	16.4%	24.2%	30.3%	15.3%	1.9%	0.4%	0.1%
4	SB	70	Aug	31	1,112,240	0.0%	0.0%	0.1%	0.1%	0.1%	0.1%	0.0%	0.0%	0.0%	0.0%	0.3%	3.3%	16.8%	29.2%	33.4%	14.5%	1.6%	0.3%	0.1%
5	NB	70	Sep	30	981,317	0.0%	0.0%	0.0%	0.0%	0.0%	0.0%	0.0%	0.0%	0.0%	0.1%	0.3%	3.8%	17.2%	25.2%	33.7%	17.0%	2.1%	0.4%	0.1%
6	SB	70	Sep	30	974,129	0.0%	0.0%	0.0%	0.0%	0.0%	0.0%	0.0%	0.0%	0.0%	0.0%	0.2%	3.5%	17.0%	28.4%	33.9%	14.9%	1.6%	0.3%	0.1%
All Samples:					6,423,067	0.0%	0.2%	0.3%	0.3%	0.3%	0.2%	0.2%	0.2%	0.2%	0.2%	0.4%	3.6%	17.0%	27.0%	32.7%	15.1%	1.8%	0.3%	0.1%

Number of Sample	Direction	Posted Speed	Month	Days of Data	Average Speed	Percent >= 5 MPH Over Limit	Percent >= 10 MPH Over Limit	>=5 MPH Over Limit Peak Hour	>=10 MPH Over Limit Peak Hour	85th Percentile Speed
1	NB	70	Jul	31	68	17.4%	2.3%	1700 - 1800	1900 - 2000	76
2	SB	70	Jul	31	70	16.0%	1.9%	1700 - 1800	1800 - 1900	75
3	NB	70	Aug	31	67	17.7%	2.4%	1800 - 1900	1800 - 1900	76
4	SB	70	Aug	31	70	16.4%	1.9%	1700 - 1800	1800 - 1900	75
5	NB	70	Sep	30	70	19.6%	2.7%	1600 - 1700	1700 - 1800	76
6	SB	70	Sep	30	70	16.8%	2.0%	1700 - 1800	1600 - 1700	76
NB Summary:					68	18.2%	2.4%			
SB Summary:					70	16.4%	1.9%			

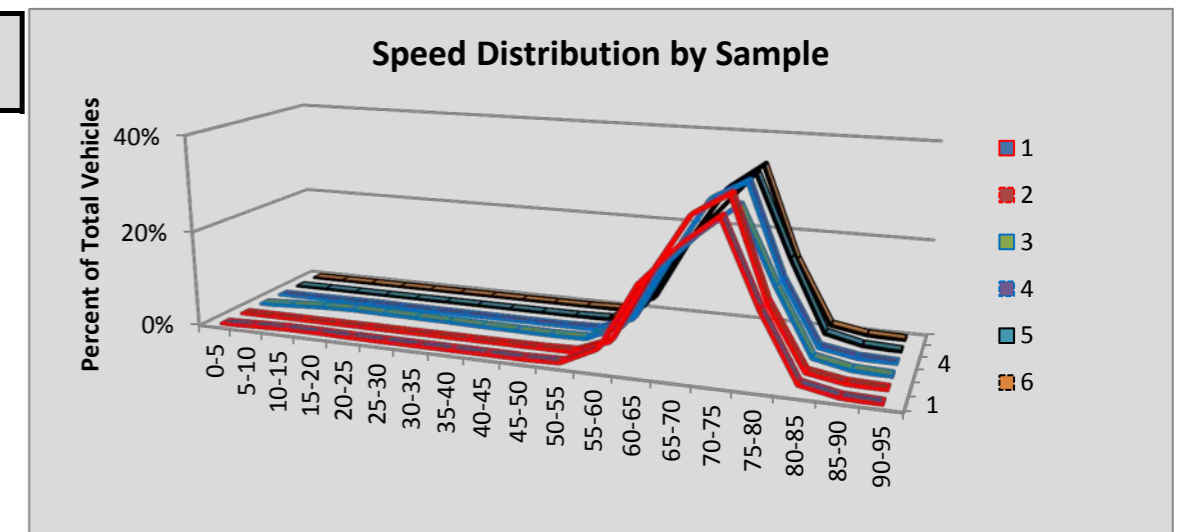

Site R105 Wenatchee River Br E: SR 285 MP 4.51

						Volumes by Speed Bin																		
Number of Sample	Direction	Posted Speed	Month	Days of Data	Observed Vehicles	0-5 MPH	5-10 MPH	10-15 MPH	15-20 MPH	20-25 MPH	25-30 MPH	30-35 MPH	35-40 MPH	40-45 MPH	45-50 MPH	50-55 MPH	55-60 MPH	60-65 MPH	65-70 MPH	70-75 MPH	75-80 MPH	80-85 MPH	85-90 MPH	90-95 MPH
1	NB	45	Jul	31	671,367	217	331	40	51	130	738	10,276	100,829	290,355	213,757	47,322	5,897	1,043	381	0	0	0	0	0
2	SB	45	Jul	31	650,377	337	407	387	940	2,367	8,766	54,813	207,500	254,840	95,633	19,290	3,335	1,017	745	0	0	0	0	0
3	NB	45	Aug	31	633,618	183	273	30	46	107	545	8,184	89,464	278,588	203,176	46,040	5,514	1,062	406	0	0	0	0	0
4	SB	45	Aug	31	615,085	295	328	222	675	2,229	7,767	48,359	195,617	243,286	93,485	18,336	3,206	823	457	0	0	0	0	0
5	NB	45	Sep	30	620,246	173	258	29	75	151	639	9,041	93,027	279,188	190,229	41,167	4,960	968	341	0	0	0	0	0
6	SB	45	Sep	11	222,214	135	304	804	2,236	3,358	4,977	19,851	72,261	82,763	29,351	4,997	842	197	138	0	0	0	0	0
All Samples:					3,412,907	1,340	1,901	1,512	4,023	8,342	23,432	150,524	758,698	1,429,020	825,631	177,152	23,754	5,110	2,468	0	0	0	0	0

						Percentage of Total by Speed Bin																			
Number of Sample	Direction	Posted Speed	Month	Days of Data	Observed Vehicles	0-5 MPH	5-10 MPH	10-15 MPH	15-20 MPH	20-25 MPH	25-30 MPH	30-35 MPH	35-40 MPH	40-45 MPH	45-50 MPH	50-55 MPH	55-60 MPH	60-65 MPH	65-70 MPH	70-75 MPH	75-80 MPH	80-85 MPH	85-90 MPH	90-95 MPH	
1	NB	45	Jul	31	671,367	0.0%	0.0%	0.0%	0.0%	0.0%	0.1%	1.5%	15.0%	43.2%	31.8%	7.0%	0.9%	0.2%	0.1%	0.0%	0.0%	0.0%	0.0%	0.0%	
2	SB	45	Jul	31	650,377	0.1%	0.1%	0.1%	0.1%	0.4%	1.3%	8.4%	31.9%	39.2%	14.7%	3.0%	0.5%	0.2%	0.1%	0.0%	0.0%	0.0%	0.0%	0.0%	
3	NB	45	Aug	31	633,618	0.0%	0.0%	0.0%	0.0%	0.0%	0.1%	1.3%	14.1%	44.0%	32.1%	7.3%	0.9%	0.2%	0.1%	0.0%	0.0%	0.0%	0.0%	0.0%	
4	SB	45	Aug	31	615,085	0.0%	0.1%	0.0%	0.1%	0.4%	1.3%	7.9%	31.8%	39.6%	15.2%	3.0%	0.5%	0.1%	0.1%	0.0%	0.0%	0.0%	0.0%	0.0%	
5	NB	45	Sep	30	620,246	0.0%	0.0%	0.0%	0.0%	0.0%	0.1%	1.5%	15.0%	45.0%	30.7%	6.6%	0.8%	0.2%	0.1%	0.0%	0.0%	0.0%	0.0%	0.0%	
6	SB	45	Sep	11	222,214	0.1%	0.1%	0.4%	1.0%	1.5%	2.2%	8.9%	32.5%	37.2%	13.2%	2.2%	0.4%	0.1%	0.1%	0.0%	0.0%	0.0%	0.0%	0.0%	
All Samples:					3,412,907	0.0%	0.1%	0.0%	0.1%	0.2%	0.7%	4.4%	22.2%	41.9%	24.2%	5.2%	0.7%	0.1%	0.1%	0.0%	0.0%	0.0%	0.0%	0.0%	0.0%

Number of Sample	Direction	Posted Speed	Month	Days of Data	Average Speed	Percent >= 5 MPH Over Limit	Percent >= 10 MPH Over Limit	>=5 MPH Over Limit Peak Hour	>=10 MPH Over Limit Peak Hour	85th Percentile Speed
1	NB	45	Jul	31	44	8.1%	1.1%	1700 - 1800	1800 - 1900	49
2	SB	45	Jul	31	41	3.7%	0.8%	1800 - 1900	1500 - 1600	46
3	NB	45	Aug	31	44	8.4%	1.1%	1700 - 1800	1800 - 1900	49
4	SB	45	Aug	31	41	3.7%	0.7%	1800 - 1900	1800 - 1900	46
5	NB	45	Sep	30	44	7.6%	1.0%	1700 - 1800	1800 - 1900	49
6	SB	45	Sep	11	40	2.8%	0.5%	1800 - 1900	1800 - 1900	45
NB Summary:					44	8.1%	1.1%			
SB Summary:					41	3.6%	0.7%			

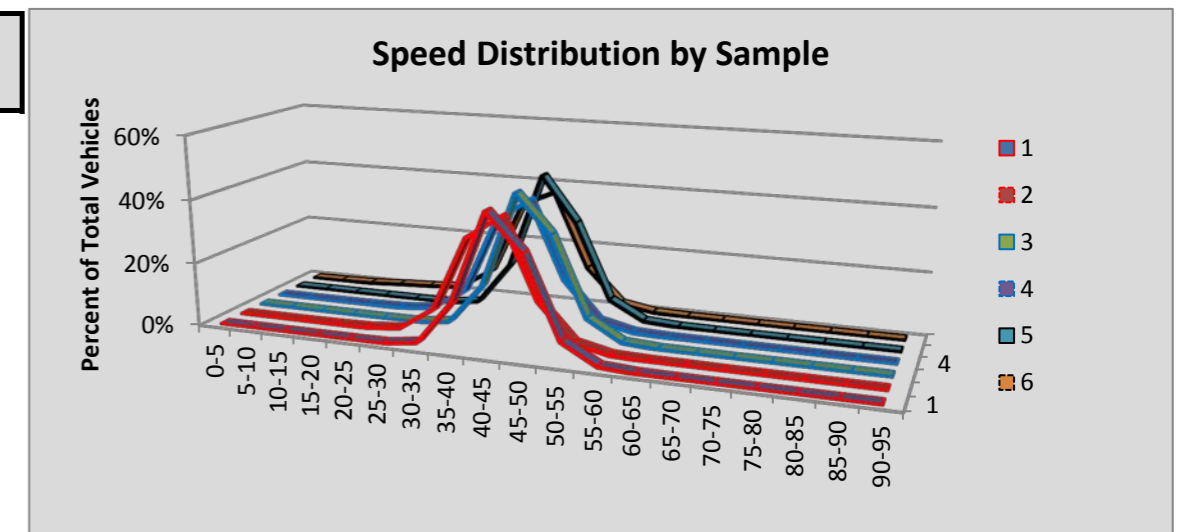

Site R106 Puyallup: SR 512 MP 11.43

						Volumes by Speed Bin																		
Number of Sample	Direction	Posted Speed	Month	Days of Data	Observed Vehicles	0-5 MPH	5-10 MPH	10-15 MPH	15-20 MPH	20-25 MPH	25-30 MPH	30-35 MPH	35-40 MPH	40-45 MPH	45-50 MPH	50-55 MPH	55-60 MPH	60-65 MPH	65-70 MPH	70-75 MPH	75-80 MPH	80-85 MPH	85-90 MPH	90-95 MPH
1	EB	60	Jul	31	1,491,944	212	656	1,227	1,913	2,074	1,936	1,842	2,153	4,104	19,450	121,316	414,564	609,645	263,539	39,444	5,844	1,417	415	193
2	WB	60	Jul	31	1,401,552	791	2,595	3,666	8,968	29,333	62,966	82,059	61,300	36,509	39,252	135,611	313,902	395,158	189,590	32,938	5,230	1,158	370	156
3	EB	60	Aug	31	1,487,309	227	1,504	2,642	2,703	2,369	2,559	2,900	3,687	8,113	32,996	153,398	427,877	567,735	236,035	35,428	5,237	1,264	448	187
4	WB	60	Aug	31	1,380,646	467	989	1,811	6,287	23,676	55,255	73,109	58,131	34,634	34,093	118,224	305,906	418,277	207,014	35,537	5,482	1,215	366	173
5	EB	60	Sep	30	1,453,316	216	844	2,672	4,621	6,196	7,787	9,063	9,057	14,556	42,086	164,141	401,789	529,292	221,890	32,519	4,913	1,150	363	161
6	WB	60	Sep	30	1,378,031	284	996	2,896	7,819	25,932	62,548	88,161	81,761	56,397	49,323	132,142	295,044	374,301	168,232	26,746	4,153	873	295	128
All Samples:					8,592,798	2,197	7,584	14,914	32,311	89,580	193,051	257,134	216,089	154,313	217,200	824,832	2,159,082	2,894,408	1,286,300	202,612	30,859	7,077	2,257	998

						Percentage of Total by Speed Bin																		
Number of Sample	Direction	Posted Speed	Month	Days of Data	Observed Vehicles	0-5 MPH	5-10 MPH	10-15 MPH	15-20 MPH	20-25 MPH	25-30 MPH	30-35 MPH	35-40 MPH	40-45 MPH	45-50 MPH	50-55 MPH	55-60 MPH	60-65 MPH	65-70 MPH	70-75 MPH	75-80 MPH	80-85 MPH	85-90 MPH	90-95 MPH
1	EB	60	Jul	31	1,491,944	0.0%	0.0%	0.1%	0.1%	0.1%	0.1%	0.1%	0.1%	0.3%	1.3%	8.1%	27.8%	40.9%	17.7%	2.6%	0.4%	0.1%	0.0%	0.0%
2	WB	60	Jul	31	1,401,552	0.1%	0.2%	0.3%	0.6%	2.1%	4.5%	5.9%	4.4%	2.6%	2.8%	9.7%	22.4%	28.2%	13.5%	2.4%	0.4%	0.1%	0.0%	0.0%
3	EB	60	Aug	31	1,487,309	0.0%	0.1%	0.2%	0.2%	0.2%	0.2%	0.2%	0.2%	0.5%	2.2%	10.3%	28.8%	38.2%	15.9%	2.4%	0.4%	0.1%	0.0%	0.0%
4	WB	60	Aug	31	1,380,646	0.0%	0.1%	0.1%	0.5%	1.7%	4.0%	5.3%	4.2%	2.5%	2.5%	8.6%	22.2%	30.3%	15.0%	2.6%	0.4%	0.1%	0.0%	0.0%
5	EB	60	Sep	30	1,453,316	0.0%	0.1%	0.2%	0.3%	0.4%	0.5%	0.6%	0.6%	1.0%	2.9%	11.3%	27.6%	36.4%	15.3%	2.2%	0.3%	0.1%	0.0%	0.0%
6	WB	60	Sep	30	1,378,031	0.0%	0.1%	0.2%	0.6%	1.9%	4.5%	6.4%	5.9%	4.1%	3.6%	9.6%	21.4%	27.2%	12.2%	1.9%	0.3%	0.1%	0.0%	0.0%
All Samples:					8,592,798	0.0%	0.1%	0.2%	0.4%	1.0%	2.2%	3.0%	2.5%	1.8%	2.5%	9.6%	25.1%	33.7%	15.0%	2.4%	0.4%	0.1%	0.0%	0.0%

Number of Sample	Direction	Posted Speed	Month	Days of Data	Average Speed	Percent >= 5 MPH Over Limit	Percent >= 10 MPH Over Limit	>=5 MPH Over Limit Peak Hour	>=10 MPH Over Limit Peak Hour	85th Percentile Speed
1	EB	60	Jul	31	61	20.8%	3.2%	1800 - 1900	0400 - 0500	67
2	WB	60	Jul	31	55	16.4%	2.8%	0600 - 0700	2000 - 2100	66
3	EB	60	Aug	31	60	18.7%	2.9%	1800 - 1900	1900 - 2000	66
4	WB	60	Aug	31	56	18.1%	3.1%	1900 - 2000	1900 - 2000	66
5	EB	60	Sep	30	59	18.0%	2.7%	1800 - 1900	0400 - 0500	66
6	WB	60	Sep	30	54	14.5%	2.3%	0700 - 0800	1900 - 2000	65
EB Summary:					60	19.2%	2.9%			
WB Summary:					55	16.3%	2.8%			

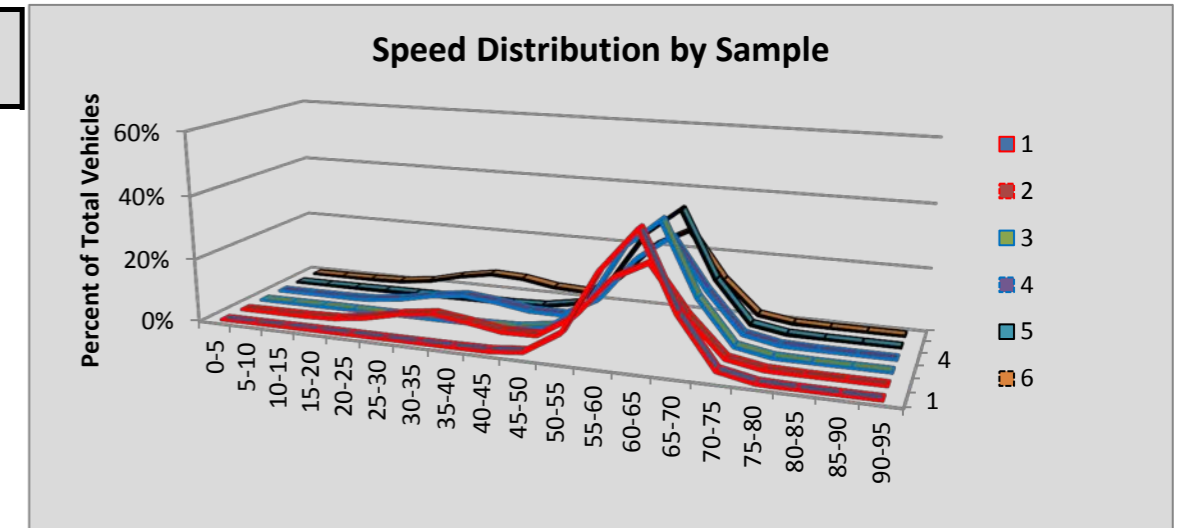

Site R107 Snake Lk: SR 16 MP 1.63

						Volumes by Speed Bin																		
Number of Sample	Direction	Posted Speed	Month	Days of Data	Observed Vehicles	0-5 MPH	5-10 MPH	10-15 MPH	15-20 MPH	20-25 MPH	25-30 MPH	30-35 MPH	35-40 MPH	40-45 MPH	45-50 MPH	50-55 MPH	55-60 MPH	60-65 MPH	65-70 MPH	70-75 MPH	75-80 MPH	80-85 MPH	85-90 MPH	90-95 MPH
1	EB	60	Jul	23	1,422,750	553	1,213	423	90	241	895	4,124	17,242	55,603	162,568	373,835	470,950	275,418	52,536	5,426	1,161	313	102	57
2	WB	60	Jul	24	1,500,695	1,129	1,969	584	192	434	947	1,923	5,029	18,482	75,027	298,865	588,965	403,107	88,406	12,318	2,406	602	223	87
3	EB	60																						
4	WB	60	Aug	31	1,907,779	1,435	2,542	798	313	726	1,659	3,388	7,602	26,484	100,049	379,757	736,040	513,660	112,813	16,116	3,111	846	288	152
5	EB	60																						
6	WB	60	Sep	30	1,832,890	1,438	2,602	979	697	1,740	3,307	5,338	9,902	28,837	101,339	373,710	705,746	476,972	102,137	14,215	2,806	760	232	133
All Samples:					6,664,114	4,555	8,326	2,784	1,292	3,141	6,808	14,773	39,775	129,406	438,983	1,426,167	2,501,701	1,669,157	355,892	48,075	9,484	2,521	845	429

						Percentage of Total by Speed Bin																		
Number of Sample	Direction	Posted Speed	Month	Days of Data	Observed Vehicles	0-5 MPH	5-10 MPH	10-15 MPH	15-20 MPH	20-25 MPH	25-30 MPH	30-35 MPH	35-40 MPH	40-45 MPH	45-50 MPH	50-55 MPH	55-60 MPH	60-65 MPH	65-70 MPH	70-75 MPH	75-80 MPH	80-85 MPH	85-90 MPH	90-95 MPH
1	EB	60	Jul	23	1,422,750	0.0%	0.1%	0.0%	0.0%	0.0%	0.1%	0.3%	1.2%	3.9%	11.4%	26.3%	33.1%	19.4%	3.7%	0.4%	0.1%	0.0%	0.0%	0.0%
2	WB	60	Jul	24	1,500,695	0.1%	0.1%	0.0%	0.0%	0.0%	0.1%	0.1%	0.3%	1.2%	5.0%	19.9%	39.2%	26.9%	5.9%	0.8%	0.2%	0.0%	0.0%	0.0%
3	EB	60																						
4	WB	60	Aug	31	1,907,779	0.1%	0.1%	0.0%	0.0%	0.0%	0.1%	0.2%	0.4%	1.4%	5.2%	19.9%	38.6%	26.9%	5.9%	0.8%	0.2%	0.0%	0.0%	0.0%
5	EB	60																						
6	WB	60	Sep	30	1,832,890	0.1%	0.1%	0.1%	0.0%	0.1%	0.2%	0.3%	0.5%	1.6%	5.5%	20.4%	38.5%	26.0%	5.6%	0.8%	0.2%	0.0%	0.0%	0.0%
All Samples:					6,664,114	0.1%	0.1%	0.0%	0.0%	0.0%	0.1%	0.2%	0.6%	1.9%	6.6%	21.4%	37.5%	25.0%	5.3%	0.7%	0.1%	0.0%	0.0%	0.0%

Number of Sample	Direction	Posted Speed	Month	Days of Data	Average Speed	Percent >= 5 MPH Over Limit	Percent >= 10 MPH Over Limit	>=5 MPH Over Limit Peak Hour	>=10 MPH Over Limit Peak Hour	85th Percentile Speed
1	EB	60	Jul	23	56	4.2%	0.5%	0500 - 0600	1900 - 2000	62
2	WB	60	Jul	24	58	6.9%	1.0%	1900 - 2000	1900 - 2000	63
3	EB	60								
4	WB	60	Aug	31	58	7.0%	1.1%	1900 - 2000	1900 - 2000	63
5	EB	60								
6	WB	60	Sep	30	57	6.6%	1.0%	1300 - 1400	1200 - 1300	63
EB Summary:					56	4.2%	0.5%			
WB Summary:					58	6.8%	1.0%			

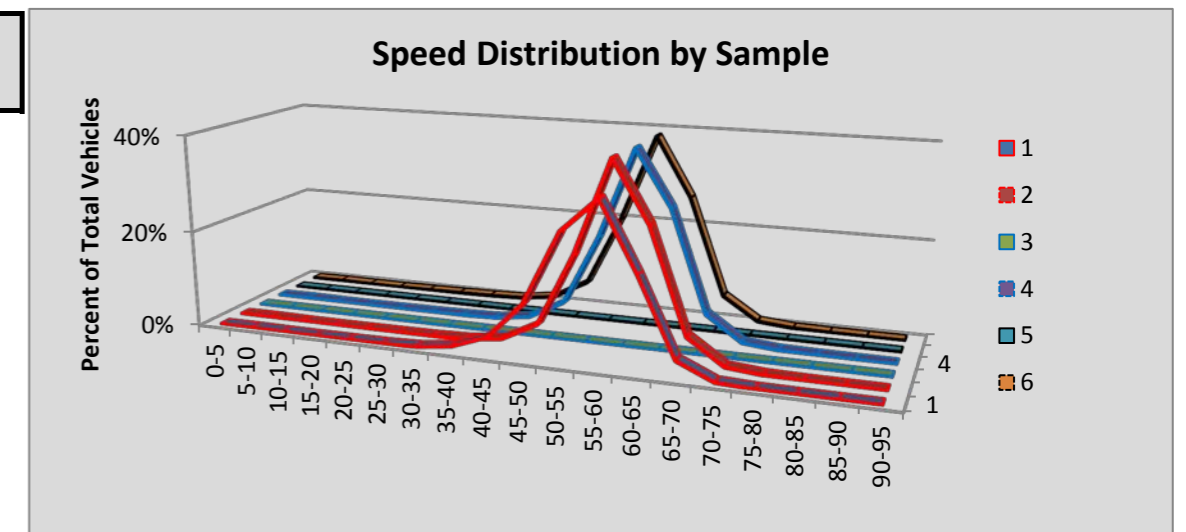

Site R108 Bellingham: SR 5 MP 253.97

						Volumes by Speed Bin																		
Number of Sample	Direction	Posted Speed	Month	Days of Data	Observed Vehicles	0-5 MPH	5-10 MPH	10-15 MPH	15-20 MPH	20-25 MPH	25-30 MPH	30-35 MPH	35-40 MPH	40-45 MPH	45-50 MPH	50-55 MPH	55-60 MPH	60-65 MPH	65-70 MPH	70-75 MPH	75-80 MPH	80-85 MPH	85-90 MPH	90-95 MPH
1	NB	60	Jul	31	1,285,123	498	762	282	585	11,857	114,450	60,980	4,232	3,536	21,374	91,493	248,293	385,145	274,106	56,555	9,229	1,376	258	112
2	SB	60	Jul	31	1,272,515	282	500	190	236	4,082	40,835	105,208	55,721	9,598	3,843	22,960	135,643	327,032	409,431	130,754	22,854	2,869	358	119
3	NB	60	Aug	30	1,233,997	544	991	748	1,360	12,813	108,781	57,965	5,152	4,873	24,015	96,569	240,400	368,323	252,029	50,314	7,640	1,187	193	100
4	SB	60	Aug	30	1,223,400	285	520	251	393	4,687	42,524	100,130	48,417	8,035	4,621	26,279	136,882	326,812	383,764	116,871	20,093	2,410	311	115
5	NB	60	Sep	30	1,193,068	753	1,282	635	793	11,293	112,705	62,762	4,317	4,087	22,020	91,257	241,770	343,756	240,151	47,575	6,624	1,012	197	79
6	SB	60	Sep	30	1,186,863	255	501	268	641	5,408	46,052	107,594	50,912	7,969	4,041	25,209	117,144	330,732	364,274	105,292	18,008	2,154	276	133
All Samples:					7,394,966	2,617	4,556	2,374	4,008	50,140	465,347	494,639	168,751	38,098	79,914	353,767	1,120,132	2,081,800	1,923,755	507,361	84,448	11,008	1,593	658

						Percentage of Total by Speed Bin																		
Number of Sample	Direction	Posted Speed	Month	Days of Data	Observed Vehicles	0-5 MPH	5-10 MPH	10-15 MPH	15-20 MPH	20-25 MPH	25-30 MPH	30-35 MPH	35-40 MPH	40-45 MPH	45-50 MPH	50-55 MPH	55-60 MPH	60-65 MPH	65-70 MPH	70-75 MPH	75-80 MPH	80-85 MPH	85-90 MPH	90-95 MPH
1	NB	60	Jul	31	1,285,123	0.0%	0.1%	0.0%	0.0%	0.9%	8.9%	4.7%	0.3%	0.3%	1.7%	7.1%	19.3%	30.0%	21.3%	4.4%	0.7%	0.1%	0.0%	0.0%
2	SB	60	Jul	31	1,272,515	0.0%	0.0%	0.0%	0.0%	0.3%	3.2%	8.3%	4.4%	0.8%	0.3%	1.8%	10.7%	25.7%	32.2%	10.3%	1.8%	0.2%	0.0%	0.0%
3	NB	60	Aug	30	1,233,997	0.0%	0.1%	0.1%	0.1%	1.0%	8.8%	4.7%	0.4%	0.4%	1.9%	7.8%	19.5%	29.8%	20.4%	4.1%	0.6%	0.1%	0.0%	0.0%
4	SB	60	Aug	30	1,223,400	0.0%	0.0%	0.0%	0.0%	0.4%	3.5%	8.2%	4.0%	0.7%	0.4%	2.1%	11.2%	26.7%	31.4%	9.6%	1.6%	0.2%	0.0%	0.0%
5	NB	60	Sep	30	1,193,068	0.1%	0.1%	0.1%	0.1%	0.9%	9.4%	5.3%	0.4%	0.3%	1.8%	7.6%	20.3%	28.8%	20.1%	4.0%	0.6%	0.1%	0.0%	0.0%
6	SB	60	Sep	30	1,186,863	0.0%	0.0%	0.0%	0.1%	0.5%	3.9%	9.1%	4.3%	0.7%	0.3%	2.1%	9.9%	27.9%	30.7%	8.9%	1.5%	0.2%	0.0%	0.0%
All Samples:					7,394,966	0.0%	0.1%	0.0%	0.1%	0.7%	6.3%	6.7%	2.3%	0.5%	1.1%	4.8%	15.1%	28.2%	26.0%	6.9%	1.1%	0.1%	0.0%	0.0%

Number of Sample	Direction	Posted Speed	Month	Days of Data	Average Speed	Percent >= 5 MPH Over Limit	Percent >= 10 MPH Over Limit	>=5 MPH Over Limit Peak Hour	>=10 MPH Over Limit Peak Hour	85th Percentile Speed
1	NB	60	Jul	31	57	26.6%	5.3%	1800 - 1900	1800 - 1900	68
2	SB	60	Jul	31	60	44.5%	12.3%	1600 - 1700	1800 - 1900	69
3	NB	60	Aug	30	57	25.2%	4.8%	1800 - 1900	1800 - 1900	67
4	SB	60	Aug	30	60	42.8%	11.4%	1600 - 1700	1800 - 1900	69
5	NB	60	Sep	30	56	24.8%	4.7%	1700 - 1800	1800 - 1900	67
6	SB	60	Sep	30	59	41.3%	10.6%	1600 - 1700	1800 - 1900	69
NB Summary:					57	25.6%	4.9%			
SB Summary:					59	42.9%	11.5%			

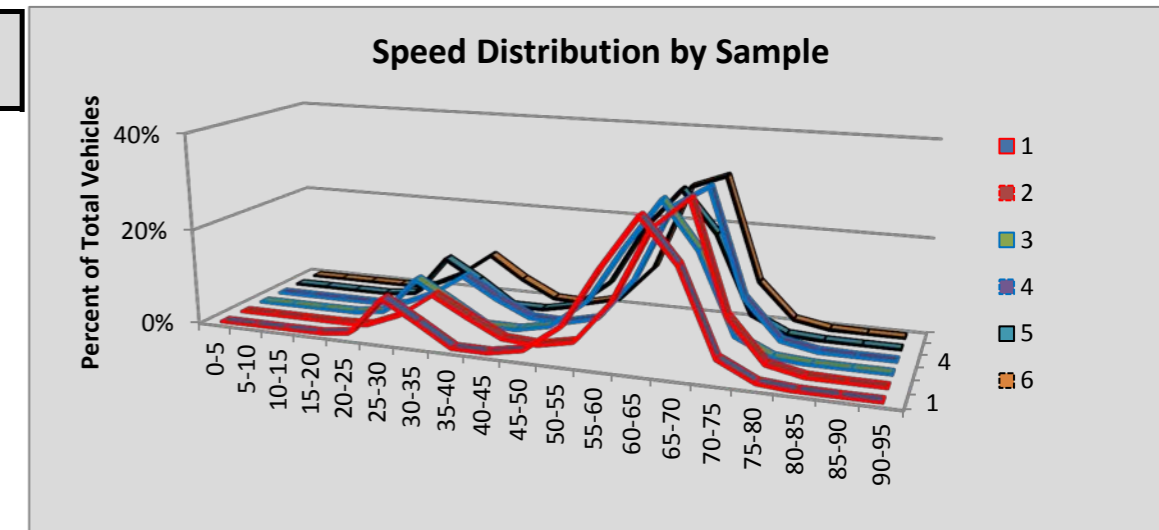

Site R109 Battleground: SR5 MP 12.19

						Volumes by Speed Bin																		
Number of Sample	Direction	Posted Speed	Month	Days of Data	Observed Vehicles	0-5 MPH	5-10 MPH	10-15 MPH	15-20 MPH	20-25 MPH	25-30 MPH	30-35 MPH	35-40 MPH	40-45 MPH	45-50 MPH	50-55 MPH	55-60 MPH	60-65 MPH	65-70 MPH	70-75 MPH	75-80 MPH	80-85 MPH	85-90 MPH	90-95 MPH
1	NB	70	Jul	26	1,264,905	1,752	7,096	7,764	4,829	3,855	3,945	6,207	11,631	30,623	170,827	292,230	283,673	107,008	211,648	108,927	11,644	1,032	165	49
2	SB	70	Jul	25	1,226,088	197	298	144	61	59	222	1,151	5,117	18,065	24,336	12,561	38,443	169,248	276,010	375,874	237,507	60,632	3,548	2,615
3	NB	70	Aug	31	1,518,028	467	883	451	309	498	1,244	3,734	8,247	22,874	180,602	341,354	376,385	131,150	264,080	163,384	20,200	1,782	290	94
4	SB	70	Aug	31	1,537,281	268	426	192	98	82	163	958	5,521	21,199	30,210	15,504	47,636	207,926	358,024	504,784	300,342	38,381	4,655	912
5	NB	70	Sep	30	1,369,848	700	1,065	476	307	534	1,092	3,479	7,537	21,763	171,437	306,556	347,421	110,992	222,194	152,730	19,437	1,753	289	86
6	SB	70	Sep	30	1,387,069	252	461	499	379	155	239	1,163	5,765	21,287	29,209	15,044	46,565	194,495	321,142	450,892	262,430	32,229	4,131	732
All Samples:					8,303,219	3,636	10,229	9,526	5,983	5,183	6,905	16,692	43,818	135,811	606,621	983,249	1,140,123	920,819	1,653,098	1,756,591	851,560	135,809	13,078	4,488

						Percentage of Total by Speed Bin																		
Number of Sample	Direction	Posted Speed	Month	Days of Data	Observed Vehicles	0-5 MPH	5-10 MPH	10-15 MPH	15-20 MPH	20-25 MPH	25-30 MPH	30-35 MPH	35-40 MPH	40-45 MPH	45-50 MPH	50-55 MPH	55-60 MPH	60-65 MPH	65-70 MPH	70-75 MPH	75-80 MPH	80-85 MPH	85-90 MPH	90-95 MPH
1	NB	70	Jul	26	1,264,905	0.1%	0.6%	0.6%	0.4%	0.3%	0.3%	0.5%	0.9%	2.4%	13.5%	23.1%	22.4%	8.5%	16.7%	8.6%	0.9%	0.1%	0.0%	0.0%
2	SB	70	Jul	25	1,226,088	0.0%	0.0%	0.0%	0.0%	0.0%	0.0%	0.1%	0.4%	1.5%	2.0%	1.0%	3.1%	13.8%	22.5%	30.7%	19.4%	4.9%	0.3%	0.2%
3	NB	70	Aug	31	1,518,028	0.0%	0.1%	0.0%	0.0%	0.0%	0.1%	0.2%	0.5%	1.5%	11.9%	22.5%	24.8%	8.6%	17.4%	10.8%	1.3%	0.1%	0.0%	0.0%
4	SB	70	Aug	31	1,537,281	0.0%	0.0%	0.0%	0.0%	0.0%	0.0%	0.1%	0.4%	1.4%	2.0%	1.0%	3.1%	13.5%	23.3%	32.8%	19.5%	2.5%	0.3%	0.1%
5	NB	70	Sep	30	1,369,848	0.1%	0.1%	0.0%	0.0%	0.0%	0.1%	0.3%	0.6%	1.6%	12.5%	22.4%	25.4%	8.1%	16.2%	11.1%	1.4%	0.1%	0.0%	0.0%
6	SB	70	Sep	30	1,387,069	0.0%	0.0%	0.0%	0.0%	0.0%	0.0%	0.1%	0.4%	1.5%	2.1%	1.1%	3.4%	14.0%	23.2%	32.5%	18.9%	2.3%	0.3%	0.1%
All Samples:					8,303,219	0.0%	0.1%	0.1%	0.1%	0.1%	0.1%	0.2%	0.5%	1.6%	7.3%	11.8%	13.7%	11.1%	19.9%	21.2%	10.3%	1.6%	0.2%	0.1%

Number of Sample	Direction	Posted Speed	Month	Days of Data	Average Speed	Percent >= 5 MPH Over Limit	Percent >= 10 MPH Over Limit	>=5 MPH Over Limit Peak Hour	>=10 MPH Over Limit Peak Hour	85th Percentile Speed
1	NB	70	Jul	26	57	1.0%	0.1%	1800 - 1900	1800 - 1900	68
2	SB	70	Jul	25	70	24.8%	5.4%	1700 - 1800	1600 - 1700	77
3	NB	70	Aug	31	59	1.5%	0.1%	1800 - 1900	1800 - 1900	69
4	SB	70	Aug	31	70	22.4%	2.9%	1700 - 1800	1800 - 1900	77
5	NB	70	Sep	30	59	1.6%	0.2%	1800 - 1900	1800 - 1900	69
6	SB	70	Sep	30	69	21.6%	2.7%	1700 - 1800	1700 - 1800	77
NB Summary:					58	1.4%	0.1%			
SB Summary:					70	22.8%	3.6%			

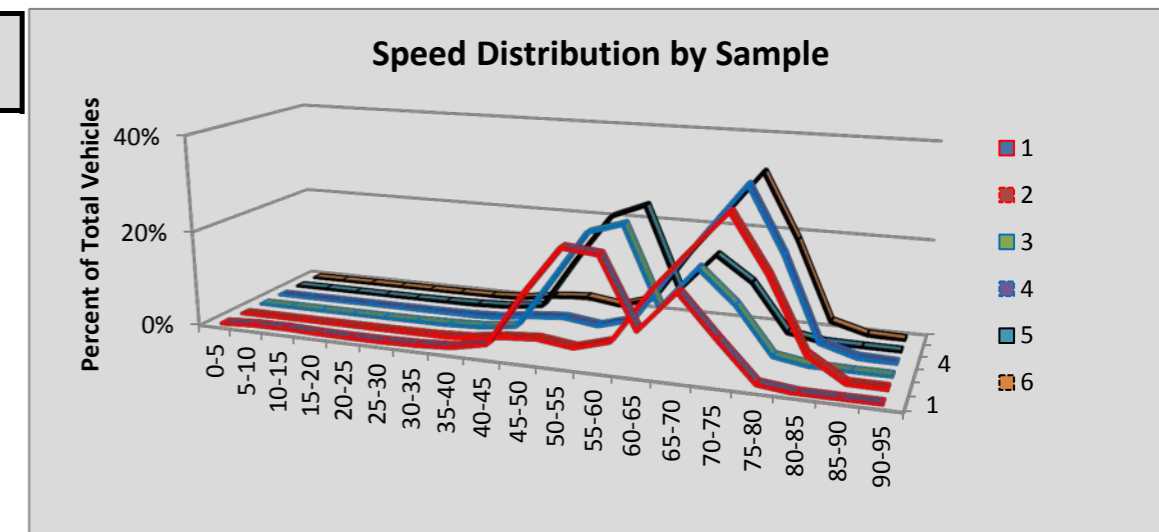

Site R110 Conway: SR 5 MP 217.17

						Volumes by Speed Bin																		
Number of Sample	Direction	Posted Speed	Month	Days of Data	Observed Vehicles	0-5 MPH	5-10 MPH	10-15 MPH	15-20 MPH	20-25 MPH	25-30 MPH	30-35 MPH	35-40 MPH	40-45 MPH	45-50 MPH	50-55 MPH	55-60 MPH	60-65 MPH	65-70 MPH	70-75 MPH	75-80 MPH	80-85 MPH	85-90 MPH	90-95 MPH
1	NB	70	Jul	31	1,072,171	179	276	110	34	8	1	5	13	34	239	2,200	27,394	100,050	210,967	421,864	252,573	49,691	5,077	1,456
2	SB	70	Jul	31	1,075,983	179	231	72	25	10	15	35	134	349	1,126	5,661	26,097	100,168	219,864	450,769	230,657	34,701	4,775	1,115
3	NB	70	Aug	29	1,033,547	198	275	97	30	8	0	4	15	42	262	2,346	25,397	94,770	202,964	405,046	246,253	49,624	4,819	1,397
4	SB	70	Aug	29	1,045,099	189	232	136	139	215	397	367	328	436	1,391	6,428	26,809	99,611	222,439	434,811	214,118	31,841	4,210	1,002
5	NB	70	Sep	27	860,174	130	222	85	31	7	5	58	146	209	372	2,031	20,399	80,870	162,552	330,914	210,776	45,780	4,252	1,335
6	SB	70	Sep	28	899,194	131	203	73	24	11	8	24	76	232	1,204	5,731	23,192	85,018	179,824	375,258	194,566	28,690	3,991	938
All Samples:					5,986,168	1,006	1,439	573	283	259	426	493	712	1,302	4,594	24,397	149,288	560,487	1,198,610	2,418,662	1,348,943	240,327	27,124	7,243

						Percentage of Total by Speed Bin																		
Number of Sample	Direction	Posted Speed	Month	Days of Data	Observed Vehicles	0-5 MPH	5-10 MPH	10-15 MPH	15-20 MPH	20-25 MPH	25-30 MPH	30-35 MPH	35-40 MPH	40-45 MPH	45-50 MPH	50-55 MPH	55-60 MPH	60-65 MPH	65-70 MPH	70-75 MPH	75-80 MPH	80-85 MPH	85-90 MPH	90-95 MPH
1	NB	70	Jul	31	1,072,171	0.0%	0.0%	0.0%	0.0%	0.0%	0.0%	0.0%	0.0%	0.0%	0.0%	0.2%	2.6%	9.3%	19.7%	39.3%	23.6%	4.6%	0.5%	0.1%
2	SB	70	Jul	31	1,075,983	0.0%	0.0%	0.0%	0.0%	0.0%	0.0%	0.0%	0.0%	0.0%	0.1%	0.5%	2.4%	9.3%	20.4%	41.9%	21.4%	3.2%	0.4%	0.1%
3	NB	70	Aug	29	1,033,547	0.0%	0.0%	0.0%	0.0%	0.0%	0.0%	0.0%	0.0%	0.0%	0.0%	0.2%	2.5%	9.2%	19.6%	39.2%	23.8%	4.8%	0.5%	0.1%
4	SB	70	Aug	29	1,045,099	0.0%	0.0%	0.0%	0.0%	0.0%	0.0%	0.0%	0.0%	0.0%	0.1%	0.6%	2.6%	9.5%	21.3%	41.6%	20.5%	3.0%	0.4%	0.1%
5	NB	70	Sep	27	860,174	0.0%	0.0%	0.0%	0.0%	0.0%	0.0%	0.0%	0.0%	0.0%	0.0%	0.2%	2.4%	9.4%	18.9%	38.5%	24.5%	5.3%	0.5%	0.2%
6	SB	70	Sep	28	899,194	0.0%	0.0%	0.0%	0.0%	0.0%	0.0%	0.0%	0.0%	0.0%	0.1%	0.6%	2.6%	9.5%	20.0%	41.7%	21.6%	3.2%	0.4%	0.1%
All Samples:					5,986,168	0.0%	0.0%	0.0%	0.0%	0.0%	0.0%	0.0%	0.0%	0.0%	0.1%	0.4%	2.5%	9.4%	20.0%	40.4%	22.5%	4.0%	0.5%	0.1%

Number of Sample	Direction	Posted Speed	Month	Days of Data	Average Speed	Percent >= 5 MPH Over Limit	Percent >= 10 MPH Over Limit	>=5 MPH Over Limit Peak Hour	>=10 MPH Over Limit Peak Hour	85th Percentile Speed
1	NB	70	Jul	31	72	28.8%	5.2%	1700 - 1800	1800 - 1900	78
2	SB	70	Jul	31	72	25.2%	3.8%	1700 - 1800	1700 - 1800	77
3	NB	70	Aug	29	72	29.2%	5.4%	1700 - 1800	1700 - 1800	78
4	SB	70	Aug	29	71	24.0%	3.5%	1700 - 1800	1700 - 1800	77
5	NB	70	Sep	27	72	30.5%	6.0%	1600 - 1700	1700 - 1800	78
6	SB	70	Sep	28	72	25.4%	3.7%	1700 - 1800	1700 - 1800	77
NB Summary:					72	29.4%	5.5%			
SB Summary:					71	24.9%	3.7%			

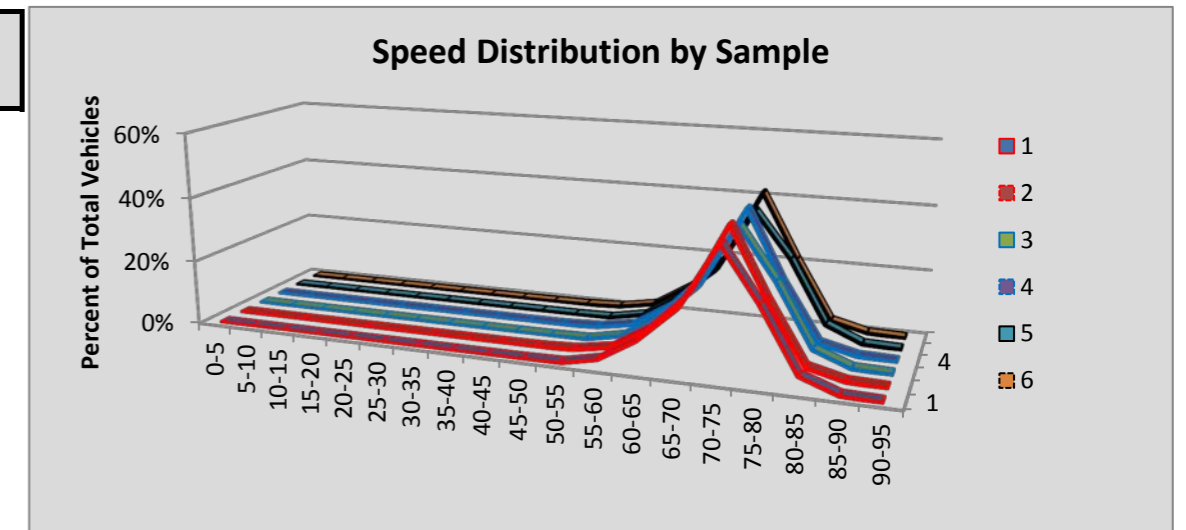

Site R111 Wandermere: SR 395 MP 167.18

						Volumes by Speed Bin																		
Number of Sample	Direction	Posted Speed	Month	Days of Data	Observed Vehicles	0-5 MPH	5-10 MPH	10-15 MPH	15-20 MPH	20-25 MPH	25-30 MPH	30-35 MPH	35-40 MPH	40-45 MPH	45-50 MPH	50-55 MPH	55-60 MPH	60-65 MPH	65-70 MPH	70-75 MPH	75-80 MPH	80-85 MPH	85-90 MPH	90-95 MPH
1	NB	60	Jul	31	117,265	13	14	4	2	0	4	2	5	30	205	1,851	15,258	62,330	31,733	4,738	825	179	54	18
2	SB	60	Jul	31	128,049	6	11	2	0	3	3	12	58	367	1,446	6,834	28,770	66,632	21,407	2,057	314	89	32	6
3	NB	60	Aug	24	89,500	6	6	5	1	2	2	2	7	23	146	1,264	10,315	48,060	25,021	3,726	694	166	42	12
4	SB	60	Aug	24	97,192	10	5	0	1	2	4	18	65	351	1,099	5,389	22,100	50,717	15,633	1,475	224	64	26	9
5	NB	60	Sep	19	70,042	3	3	0	0	0	2	2	3	10	92	752	7,365	38,567	19,509	3,021	517	133	44	19
6	SB	60	Sep	19	77,031	8	5	0	0	0	4	3	26	197	812	4,008	17,369	41,149	12,170	1,047	156	43	22	12
All Samples:					579,079	46	44	11	4	7	19	39	164	978	3,800	20,098	101,177	307,455	125,473	16,064	2,730	674	220	76

						Percentage of Total by Speed Bin																		
Number of Sample	Direction	Posted Speed	Month	Days of Data	Observed Vehicles	0-5 MPH	5-10 MPH	10-15 MPH	15-20 MPH	20-25 MPH	25-30 MPH	30-35 MPH	35-40 MPH	40-45 MPH	45-50 MPH	50-55 MPH	55-60 MPH	60-65 MPH	65-70 MPH	70-75 MPH	75-80 MPH	80-85 MPH	85-90 MPH	90-95 MPH
1	NB	60	Jul	31	117,265	0.0%	0.0%	0.0%	0.0%	0.0%	0.0%	0.0%	0.0%	0.0%	0.2%	1.6%	13.0%	53.2%	27.1%	4.0%	0.7%	0.2%	0.0%	0.0%
2	SB	60	Jul	31	128,049	0.0%	0.0%	0.0%	0.0%	0.0%	0.0%	0.0%	0.0%	0.3%	1.1%	5.3%	22.5%	52.0%	16.7%	1.6%	0.2%	0.1%	0.0%	0.0%
3	NB	60	Aug	24	89,500	0.0%	0.0%	0.0%	0.0%	0.0%	0.0%	0.0%	0.0%	0.0%	0.2%	1.4%	11.5%	53.7%	28.0%	4.2%	0.8%	0.2%	0.0%	0.0%
4	SB	60	Aug	24	97,192	0.0%	0.0%	0.0%	0.0%	0.0%	0.0%	0.0%	0.1%	0.4%	1.1%	5.5%	22.7%	52.2%	16.1%	1.5%	0.2%	0.1%	0.0%	0.0%
5	NB	60	Sep	19	70,042	0.0%	0.0%	0.0%	0.0%	0.0%	0.0%	0.0%	0.0%	0.0%	0.1%	1.1%	10.5%	55.1%	27.9%	4.3%	0.7%	0.2%	0.1%	0.0%
6	SB	60	Sep	19	77,031	0.0%	0.0%	0.0%	0.0%	0.0%	0.0%	0.0%	0.0%	0.3%	1.1%	5.2%	22.5%	53.4%	15.8%	1.4%	0.2%	0.1%	0.0%	0.0%
All Samples:					579,079	0.0%	0.0%	0.0%	0.0%	0.0%	0.0%	0.0%	0.0%	0.2%	0.7%	3.5%	17.5%	53.1%	21.7%	2.8%	0.5%	0.1%	0.0%	0.0%

Number of Sample	Direction	Posted Speed	Month	Days of Data	Average Speed	Percent >= 5 MPH Over Limit	Percent >= 10 MPH Over Limit	>=5 MPH Over Limit Peak Hour	>=10 MPH Over Limit Peak Hour	85th Percentile Speed
1	NB	60	Jul	31	64	32.0%	5.0%	1700 - 1800	1600 - 1700	68
2	SB	60	Jul	31	62	18.7%	2.0%	0600 - 0700	0600 - 0700	66
3	NB	60	Aug	24	64	33.1%	5.2%	1700 - 1800	1600 - 1700	68
4	SB	60	Aug	24	62	17.9%	1.8%	0600 - 0700	0600 - 0700	66
5	NB	60	Sep	19	64	33.2%	5.3%	1700 - 1800	1600 - 1700	68
6	SB	60	Sep	19	62	17.5%	1.7%	0600 - 0700	1700 - 1800	66
NB Summary:					64	32.7%	5.1%			
SB Summary:					62	18.1%	1.8%			

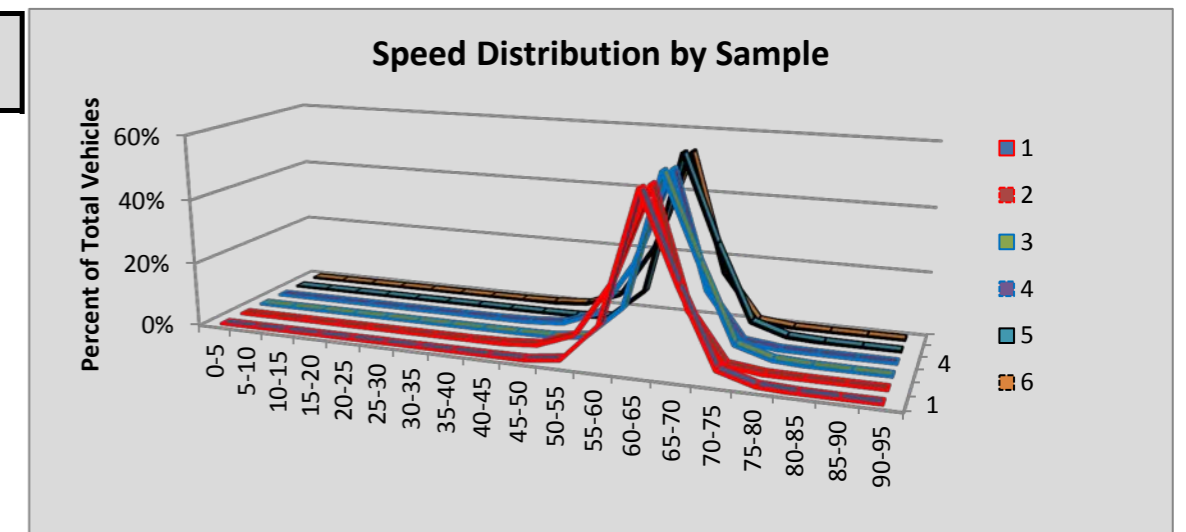

Site R112 Fort Malone: SR 167 MP 5.71

						Volumes by Speed Bin																		
Number of Sample	Direction	Posted Speed	Month	Days of Data	Observed Vehicles	0-5 MPH	5-10 MPH	10-15 MPH	15-20 MPH	20-25 MPH	25-30 MPH	30-35 MPH	35-40 MPH	40-45 MPH	45-50 MPH	50-55 MPH	55-60 MPH	60-65 MPH	65-70 MPH	70-75 MPH	75-80 MPH	80-85 MPH	85-90 MPH	90-95 MPH
1	NB	60	Jul	31	661,554	170	425	325	363	538	1,156	5,284	26,577	66,541	119,595	176,266	162,817	76,642	19,266	3,776	1,190	372	186	65
2	SB	60	Jul	31	701,178	553	8,372	13,663	12,659	8,931	7,860	9,974	18,529	45,009	95,744	173,304	181,164	91,159	28,609	4,343	972	216	81	36
3	NB	60	Aug	19	393,677	234	755	190	67	90	329	2,612	14,817	39,828	74,523	106,307	95,787	43,349	11,593	2,176	662	212	110	36
4	SB	60	Aug	19	416,623	490	6,498	8,822	8,034	5,848	5,657	8,076	15,832	32,054	62,898	102,375	99,374	44,850	13,122	2,078	449	97	53	16
5	NB	60	Sep	30	655,187	170	277	114	125	198	664	4,765	25,557	67,061	128,034	179,501	159,701	67,412	16,916	3,216	929	325	154	68
6	SB	60	Sep	30	670,297	421	5,695	10,109	10,723	8,513	7,908	11,961	22,544	48,601	98,858	166,642	174,286	77,900	21,671	3,435	745	182	72	31
All Samples:					3,498,516	2,038	22,022	33,223	31,971	24,118	23,574	42,672	123,856	299,094	579,652	904,395	873,129	401,312	111,177	19,024	4,947	1,404	656	252

						Percentage of Total by Speed Bin																		
Number of Sample	Direction	Posted Speed	Month	Days of Data	Observed Vehicles	0-5 MPH	5-10 MPH	10-15 MPH	15-20 MPH	20-25 MPH	25-30 MPH	30-35 MPH	35-40 MPH	40-45 MPH	45-50 MPH	50-55 MPH	55-60 MPH	60-65 MPH	65-70 MPH	70-75 MPH	75-80 MPH	80-85 MPH	85-90 MPH	90-95 MPH
1	NB	60	Jul	31	661,554	0.0%	0.1%	0.0%	0.1%	0.1%	0.2%	0.8%	4.0%	10.1%	18.1%	26.6%	24.6%	11.6%	2.9%	0.6%	0.2%	0.1%	0.0%	0.0%
2	SB	60	Jul	31	701,178	0.1%	1.2%	1.9%	1.8%	1.3%	1.1%	1.4%	2.6%	6.4%	13.7%	24.7%	25.8%	13.0%	4.1%	0.6%	0.1%	0.0%	0.0%	0.0%
3	NB	60	Aug	19	393,677	0.1%	0.2%	0.0%	0.0%	0.0%	0.1%	0.7%	3.8%	10.1%	18.9%	27.0%	24.3%	11.0%	2.9%	0.6%	0.2%	0.1%	0.0%	0.0%
4	SB	60	Aug	19	416,623	0.1%	1.6%	2.1%	1.9%	1.4%	1.4%	1.9%	3.8%	7.7%	15.1%	24.6%	23.9%	10.8%	3.1%	0.5%	0.1%	0.0%	0.0%	0.0%
5	NB	60	Sep	30	655,187	0.0%	0.0%	0.0%	0.0%	0.0%	0.1%	0.7%	3.9%	10.2%	19.5%	27.4%	24.4%	10.3%	2.6%	0.5%	0.1%	0.0%	0.0%	0.0%
6	SB	60	Sep	30	670,297	0.1%	0.8%	1.5%	1.6%	1.3%	1.2%	1.8%	3.4%	7.3%	14.7%	24.9%	26.0%	11.6%	3.2%	0.5%	0.1%	0.0%	0.0%	0.0%
All Samples:					3,498,516	0.1%	0.6%	0.9%	0.9%	0.7%	0.7%	1.2%	3.5%	8.5%	16.6%	25.9%	25.0%	11.5%	3.2%	0.5%	0.1%	0.0%	0.0%	0.0%

Number of Sample	Direction	Posted Speed	Month	Days of Data	Average Speed	Percent >= 5 MPH Over Limit	Percent >= 10 MPH Over Limit	>=5 MPH Over Limit Peak Hour	>=10 MPH Over Limit Peak Hour	85th Percentile Speed
1	NB	60	Jul	31	53	3.8%	0.8%	1700 - 1800	1800 - 1900	60
2	SB	60	Jul	31	51	4.9%	0.8%	1300 - 1400	1900 - 2000	61
3	NB	60	Aug	19	53	3.8%	0.8%	1800 - 1900	1900 - 2000	60
4	SB	60	Aug	19	50	3.8%	0.6%	1800 - 1900	1800 - 1900	60
5	NB	60	Sep	30	53	3.3%	0.7%	1700 - 1800	1800 - 1900	60
6	SB	60	Sep	30	51	3.9%	0.7%	1800 - 1900	1800 - 1900	60
NB Summary:					53	3.6%	0.8%			
SB Summary:					51	4.3%	0.7%			

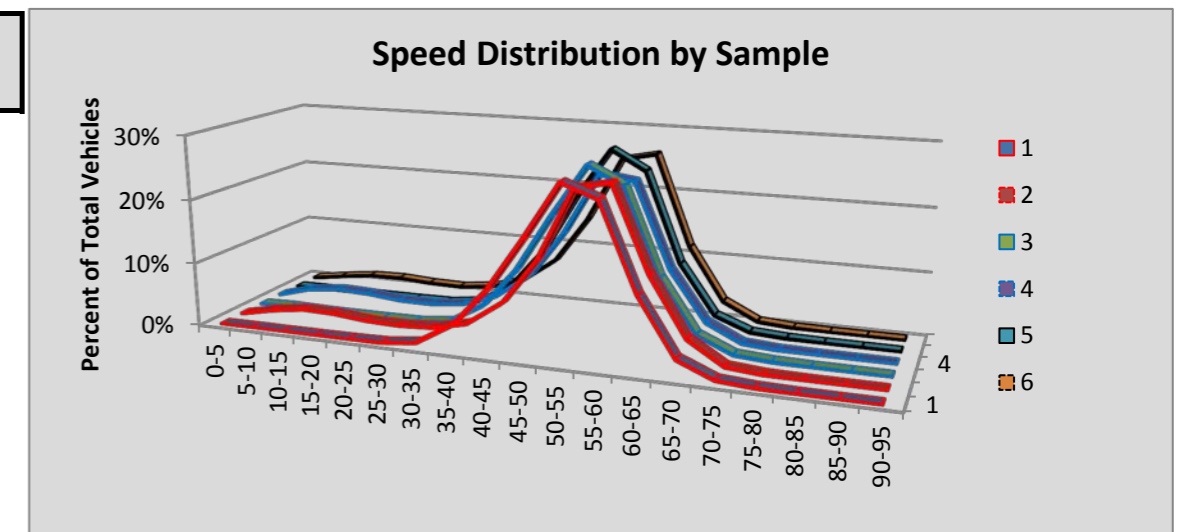

Site R113 Algona: SR 167 MP 13.30

						Volumes by Speed Bin																		
Number of Sample	Direction	Posted Speed	Month	Days of Data	Observed Vehicles	0-5 MPH	5-10 MPH	10-15 MPH	15-20 MPH	20-25 MPH	25-30 MPH	30-35 MPH	35-40 MPH	40-45 MPH	45-50 MPH	50-55 MPH	55-60 MPH	60-65 MPH	65-70 MPH	70-75 MPH	75-80 MPH	80-85 MPH	85-90 MPH	90-95 MPH
1	NB	60	Jul	31	1,651,975	243	468	342	1,985	10,606	25,883	35,029	47,711	99,379	178,926	287,122	360,409	366,119	196,949	34,233	5,245	916	302	108
2	SB	60	Jul	31	1,442,743	395	5,558	17,794	26,158	33,014	37,785	54,509	81,321	76,281	51,995	103,888	265,121	418,254	228,265	35,341	5,603	988	330	143
3	NB	60	Aug	30	1,583,980	227	557	347	1,247	6,735	16,630	21,617	29,226	74,491	170,985	302,930	375,289	357,986	186,329	33,044	5,132	833	292	83
4	SB	60	Aug	30	1,401,364	330	3,757	12,794	19,639	27,834	39,325	69,812	95,781	73,668	57,834	130,542	282,314	375,074	179,653	27,254	4,570	792	275	116
5	NB	60																						
6	SB	60	Sep	30	1,396,971	322	2,818	11,009	21,808	33,816	45,609	83,797	135,915	107,473	62,709	118,189	250,882	333,925	159,195	24,313	4,100	753	256	82
All Samples:					7,477,033	1,517	13,158	42,286	70,837	112,005	165,232	264,764	389,954	431,292	522,449	942,671	1,534,015	1,851,358	950,391	154,185	24,650	4,282	1,455	532

						Percentage of Total by Speed Bin																		
Number of Sample	Direction	Posted Speed	Month	Days of Data	Observed Vehicles	0-5 MPH	5-10 MPH	10-15 MPH	15-20 MPH	20-25 MPH	25-30 MPH	30-35 MPH	35-40 MPH	40-45 MPH	45-50 MPH	50-55 MPH	55-60 MPH	60-65 MPH	65-70 MPH	70-75 MPH	75-80 MPH	80-85 MPH	85-90 MPH	90-95 MPH
1	NB	60	Jul	31	1,651,975	0.0%	0.0%	0.0%	0.1%	0.6%	1.6%	2.1%	2.9%	6.0%	10.8%	17.4%	21.8%	22.2%	11.9%	2.1%	0.3%	0.1%	0.0%	0.0%
2	SB	60	Jul	31	1,442,743	0.0%	0.4%	1.2%	1.8%	2.3%	2.6%	3.8%	5.6%	5.3%	3.6%	7.2%	18.4%	29.0%	15.8%	2.4%	0.4%	0.1%	0.0%	0.0%
3	NB	60	Aug	30	1,583,980	0.0%	0.0%	0.0%	0.1%	0.4%	1.0%	1.4%	1.8%	4.7%	10.8%	19.1%	23.7%	22.6%	11.8%	2.1%	0.3%	0.1%	0.0%	0.0%
4	SB	60	Aug	30	1,401,364	0.0%	0.3%	0.9%	1.4%	2.0%	2.8%	5.0%	6.8%	5.3%	4.1%	9.3%	20.1%	26.8%	12.8%	1.9%	0.3%	0.1%	0.0%	0.0%
5	NB	60																						
6	SB	60	Sep	30	1,396,971	0.0%	0.2%	0.8%	1.6%	2.4%	3.3%	6.0%	9.7%	7.7%	4.5%	8.5%	18.0%	23.9%	11.4%	1.7%	0.3%	0.1%	0.0%	0.0%
All Samples:					7,477,033	0.0%	0.2%	0.6%	0.9%	1.5%	2.2%	3.5%	5.2%	5.8%	7.0%	12.6%	20.5%	24.8%	12.7%	2.1%	0.3%	0.1%	0.0%	0.0%

Number of Sample	Direction	Posted Speed	Month	Days of Data	Average Speed	Percent >= 5 MPH Over Limit	Percent >= 10 MPH Over Limit	>=5 MPH Over Limit Peak Hour	>=10 MPH Over Limit Peak Hour	85th Percentile Speed
1	NB	60	Jul	31	56	14.4%	2.5%	1900 - 2000	1900 - 2000	65
2	SB	60	Jul	31	54	18.8%	2.9%	0600 - 0700	0600 - 0700	66
3	NB	60	Aug	30	56	14.2%	2.5%	1800 - 1900	0300 - 0400	65
4	SB	60	Aug	30	54	15.2%	2.4%	0600 - 0700	0600 - 0700	65
5	NB	60								
6	SB	60	Sep	30	52	13.5%	2.1%	0600 - 0700	0600 - 0700	65
NB Summary:					56	14.3%	2.5%			
SB Summary:					53	15.8%	2.5%			

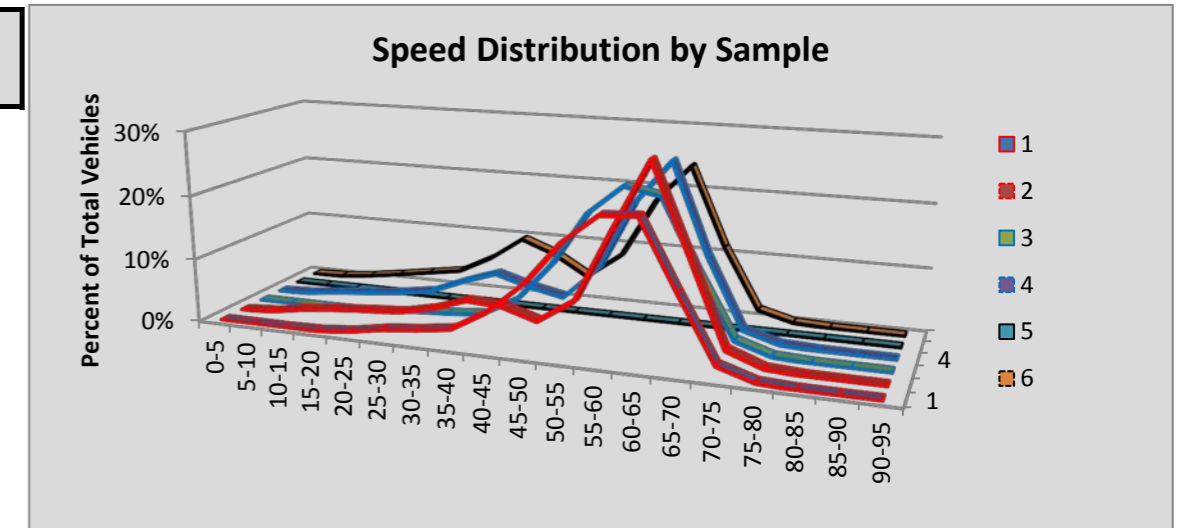

Site R114 Parksmith: SR 395 MP 163.69

						Volumes by Speed Bin																		
Number of Sample	Direction	Posted Speed	Month	Days of Data	Observed Vehicles	0-5 MPH	5-10 MPH	10-15 MPH	15-20 MPH	20-25 MPH	25-30 MPH	30-35 MPH	35-40 MPH	40-45 MPH	45-50 MPH	50-55 MPH	55-60 MPH	60-65 MPH	65-70 MPH	70-75 MPH	75-80 MPH	80-85 MPH	85-90 MPH	90-95 MPH
1	NB	60	Jul	31	178,462	10	8	4	2	3	5	5	11	36	155	1,305	15,346	87,209	56,820	13,246	3,141	840	225	91
2	SB	60	Jul	31	212,891	20	32	2	1	2	8	39	87	203	924	4,203	21,520	96,322	71,029	14,862	2,836	555	181	65
3	NB	60	Aug	30	165,303	2	8	4	3	1	4	7	13	23	138	1,150	13,599	78,723	53,702	13,457	3,201	855	294	119
4	SB	60	Aug	30	198,983	22	24	5	1	5	7	22	75	220	892	4,122	20,126	91,104	65,534	13,466	2,594	545	158	61
5	NB	60	Sep	30	173,497	11	10	3	1	4	4	7	8	44	133	1,150	14,242	85,040	56,470	12,537	2,866	686	193	88
6	SB	60	Sep	30	206,679	16	17	0	0	4	9	39	74	200	811	4,059	20,275	96,990	68,373	12,775	2,367	490	134	46
All Samples:					1,135,815	81	99	18	8	19	37	119	268	726	3,053	15,989	105,108	535,388	371,928	80,343	17,005	3,971	1,185	470

						Percentage of Total by Speed Bin																		
Number of Sample	Direction	Posted Speed	Month	Days of Data	Observed Vehicles	0-5 MPH	5-10 MPH	10-15 MPH	15-20 MPH	20-25 MPH	25-30 MPH	30-35 MPH	35-40 MPH	40-45 MPH	45-50 MPH	50-55 MPH	55-60 MPH	60-65 MPH	65-70 MPH	70-75 MPH	75-80 MPH	80-85 MPH	85-90 MPH	90-95 MPH
1	NB	60	Jul	31	178,462	0.0%	0.0%	0.0%	0.0%	0.0%	0.0%	0.0%	0.0%	0.0%	0.1%	0.7%	8.6%	48.9%	31.8%	7.4%	1.8%	0.5%	0.1%	0.1%
2	SB	60	Jul	31	212,891	0.0%	0.0%	0.0%	0.0%	0.0%	0.0%	0.0%	0.0%	0.1%	0.4%	2.0%	10.1%	45.2%	33.4%	7.0%	1.3%	0.3%	0.1%	0.0%
3	NB	60	Aug	30	165,303	0.0%	0.0%	0.0%	0.0%	0.0%	0.0%	0.0%	0.0%	0.0%	0.1%	0.7%	8.2%	47.6%	32.5%	8.1%	1.9%	0.5%	0.2%	0.1%
4	SB	60	Aug	30	198,983	0.0%	0.0%	0.0%	0.0%	0.0%	0.0%	0.0%	0.0%	0.1%	0.4%	2.1%	10.1%	45.8%	32.9%	6.8%	1.3%	0.3%	0.1%	0.0%
5	NB	60	Sep	30	173,497	0.0%	0.0%	0.0%	0.0%	0.0%	0.0%	0.0%	0.0%	0.0%	0.1%	0.7%	8.2%	49.0%	32.5%	7.2%	1.7%	0.4%	0.1%	0.1%
6	SB	60	Sep	30	206,679	0.0%	0.0%	0.0%	0.0%	0.0%	0.0%	0.0%	0.0%	0.1%	0.4%	2.0%	9.8%	46.9%	33.1%	6.2%	1.1%	0.2%	0.1%	0.0%
All Samples:					1,135,815	0.0%	0.0%	0.0%	0.0%	0.0%	0.0%	0.0%	0.0%	0.1%	0.3%	1.4%	9.3%	47.1%	32.7%	7.1%	1.5%	0.3%	0.1%	0.0%

Number of Sample	Direction	Posted Speed	Month	Days of Data	Average Speed	Percent >= 5 MPH Over Limit	Percent >= 10 MPH Over Limit	>=5 MPH Over Limit Peak Hour	>=10 MPH Over Limit Peak Hour	85th Percentile Speed
1	NB	60	Jul	31	65	41.7%	9.8%	1700 - 1800	1600 - 1700	69
2	SB	60	Jul	31	64	42.1%	8.7%	0700 - 0800	1600 - 1700	69
3	NB	60	Aug	30	65	43.3%	10.8%	1700 - 1800	1700 - 1800	69
4	SB	60	Aug	30	64	41.4%	8.5%	0700 - 0800	1600 - 1700	69
5	NB	60	Sep	30	65	42.0%	9.4%	1600 - 1700	1600 - 1700	69
6	SB	60	Sep	30	64	40.7%	7.7%	0700 - 0800	1700 - 1800	69
NB Summary:					65	42.3%	10.0%			
SB Summary:					64	41.4%	8.3%			

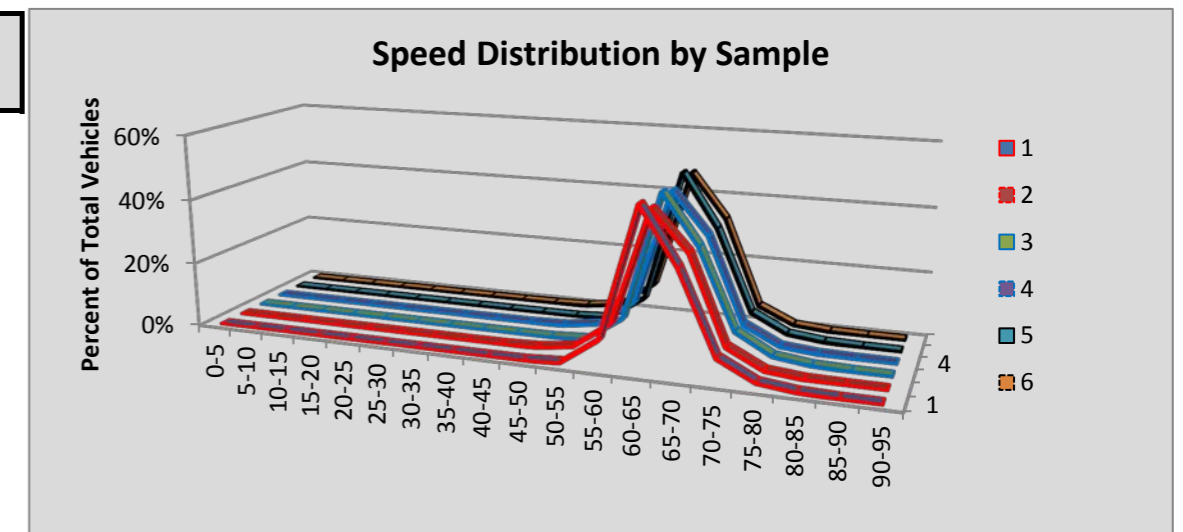

Site R115 Carrols: SR 5 MP 35.88

						Volumes by Speed Bin																		
Number of Sample	Direction	Posted Speed	Month	Days of Data	Observed Vehicles	0-5 MPH	5-10 MPH	10-15 MPH	15-20 MPH	20-25 MPH	25-30 MPH	30-35 MPH	35-40 MPH	40-45 MPH	45-50 MPH	50-55 MPH	55-60 MPH	60-65 MPH	65-70 MPH	70-75 MPH	75-80 MPH	80-85 MPH	85-90 MPH	90-95 MPH
1	NB	70	Jul	31	1,167,453	172	232	81	29	7	4	13	47	113	551	5,167	51,890	194,130	229,383	401,339	238,558	39,706	4,838	1,193
2	SB	70	Jul	31	1,169,630	221	282	86	25	8	5	11	28	101	313	3,267	40,375	160,845	236,569	398,667	260,779	62,308	4,101	1,639
3	NB	70	Aug	24	926,144	155	182	59	15	4	6	6	18	124	467	3,915	39,749	148,669	182,251	319,910	192,792	32,998	3,871	953
4	SB	70	Aug	24	932,899	210	230	75	25	11	2	9	8	44	249	2,718	30,166	121,292	190,315	320,720	211,361	50,890	3,257	1,317
5	NB	70	Sep	27	920,713	132	165	61	35	20	61	130	289	343	468	3,671	38,165	149,910	174,038	314,435	197,504	36,062	4,164	1,060
6	SB	70	Sep	27	927,146	175	225	67	36	9	5	6	10	52	297	2,732	31,771	124,869	187,691	316,636	207,699	50,157	3,302	1,407
All Samples:					6,043,985	1,065	1,316	429	165	59	83	175	400	777	2,345	21,470	232,116	899,715	1,200,247	2,071,707	1,308,693	272,121	23,533	7,569

						Percentage of Total by Speed Bin																		
Number of Sample	Direction	Posted Speed	Month	Days of Data	Observed Vehicles	0-5 MPH	5-10 MPH	10-15 MPH	15-20 MPH	20-25 MPH	25-30 MPH	30-35 MPH	35-40 MPH	40-45 MPH	45-50 MPH	50-55 MPH	55-60 MPH	60-65 MPH	65-70 MPH	70-75 MPH	75-80 MPH	80-85 MPH	85-90 MPH	90-95 MPH
1	NB	70	Jul	31	1,167,453	0.0%	0.0%	0.0%	0.0%	0.0%	0.0%	0.0%	0.0%	0.0%	0.0%	0.4%	4.4%	16.6%	19.6%	34.4%	20.4%	3.4%	0.4%	0.1%
2	SB	70	Jul	31	1,169,630	0.0%	0.0%	0.0%	0.0%	0.0%	0.0%	0.0%	0.0%	0.0%	0.0%	0.3%	3.5%	13.8%	20.2%	34.1%	22.3%	5.3%	0.4%	0.1%
3	NB	70	Aug	24	926,144	0.0%	0.0%	0.0%	0.0%	0.0%	0.0%	0.0%	0.0%	0.0%	0.1%	0.4%	4.3%	16.1%	19.7%	34.5%	20.8%	3.6%	0.4%	0.1%
4	SB	70	Aug	24	932,899	0.0%	0.0%	0.0%	0.0%	0.0%	0.0%	0.0%	0.0%	0.0%	0.0%	0.3%	3.2%	13.0%	20.4%	34.4%	22.7%	5.5%	0.3%	0.1%
5	NB	70	Sep	27	920,713	0.0%	0.0%	0.0%	0.0%	0.0%	0.0%	0.0%	0.0%	0.0%	0.1%	0.4%	4.1%	16.3%	18.9%	34.2%	21.5%	3.9%	0.5%	0.1%
6	SB	70	Sep	27	927,146	0.0%	0.0%	0.0%	0.0%	0.0%	0.0%	0.0%	0.0%	0.0%	0.0%	0.3%	3.4%	13.5%	20.2%	34.2%	22.4%	5.4%	0.4%	0.2%
All Samples:					6,043,985	0.0%	0.0%	0.0%	0.0%	0.0%	0.0%	0.0%	0.0%	0.0%	0.0%	0.4%	3.8%	14.9%	19.9%	34.3%	21.7%	4.5%	0.4%	0.1%

Number of Sample	Direction	Posted Speed	Month	Days of Data	Average Speed	Percent >= 5 MPH Over Limit	Percent >= 10 MPH Over Limit	>=5 MPH Over Limit Peak Hour	>=10 MPH Over Limit Peak Hour	85th Percentile Speed
1	NB	70	Jul	31	71	24.4%	3.9%	1600 - 1700	1700 - 1800	77
2	SB	70	Jul	31	71	28.1%	5.8%	1600 - 1700	1700 - 1800	78
3	NB	70	Aug	24	71	24.9%	4.1%	1700 - 1800	1700 - 1800	77
4	SB	70	Aug	24	71	28.6%	5.9%	1700 - 1800	1700 - 1800	78
5	NB	70	Sep	27	71	25.9%	4.5%	1700 - 1800	1700 - 1800	78
6	SB	70	Sep	27	71	28.3%	5.9%	1700 - 1800	1700 - 1800	78
NB Summary:					71	25.0%	4.1%			
SB Summary:					71	28.3%	5.9%			

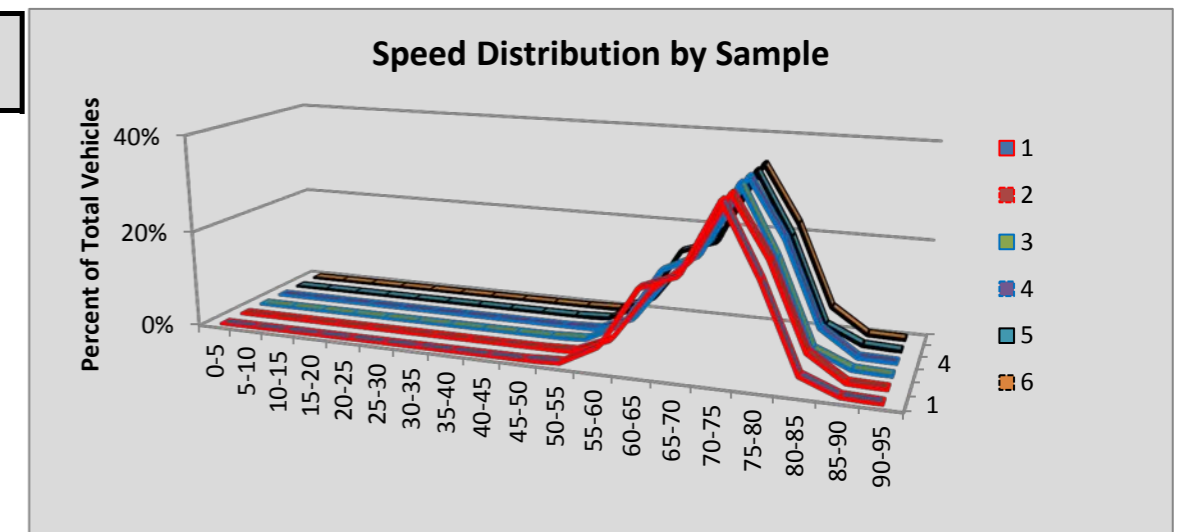

Site R116 Port Orchard: SR 16 MP 27.09

						Volumes by Speed Bin																		
Number of Sample	Direction	Posted Speed	Month	Days of Data	Observed Vehicles	0-5 MPH	5-10 MPH	10-15 MPH	15-20 MPH	20-25 MPH	25-30 MPH	30-35 MPH	35-40 MPH	40-45 MPH	45-50 MPH	50-55 MPH	55-60 MPH	60-65 MPH	65-70 MPH	70-75 MPH	75-80 MPH	80-85 MPH	85-90 MPH	90-95 MPH
1	EB	60	Jul	31	904,775	231	337	158	38	9	1	3	39	373	3,360	30,270	175,112	409,301	238,670	41,219	4,669	699	212	74
2	WB	60	Jul	31	956,968	396	536	275	308	431	558	421	591	2,549	14,694	92,476	293,175	387,048	142,915	17,100	2,566	610	216	103
3	EB	60	Aug	31	890,907	189	382	141	27	3	1	6	64	454	4,129	33,533	180,277	401,306	227,499	37,785	4,144	687	195	85
4	WB	60	Aug	31	935,932	293	1,584	1,741	1,069	587	527	567	760	2,887	15,688	93,099	290,780	374,588	132,717	15,777	2,409	574	206	79
5	EB	60	Sep	30	846,835	181	693	884	395	213	123	65	125	533	3,757	31,566	172,167	381,824	214,890	34,821	3,768	607	155	68
6	WB	60	Sep	30	890,182	264	771	1,819	1,883	1,595	1,173	839	1,066	3,377	16,256	91,129	278,784	351,732	122,003	14,404	2,262	554	194	77
All Samples:					5,425,599	1,554	4,303	5,018	3,720	2,838	2,383	1,901	2,645	10,173	57,884	372,073	1,390,295	2,305,799	1,078,694	161,106	19,818	3,731	1,178	486

						Percentage of Total by Speed Bin																		
Number of Sample	Direction	Posted Speed	Month	Days of Data	Observed Vehicles	0-5 MPH	5-10 MPH	10-15 MPH	15-20 MPH	20-25 MPH	25-30 MPH	30-35 MPH	35-40 MPH	40-45 MPH	45-50 MPH	50-55 MPH	55-60 MPH	60-65 MPH	65-70 MPH	70-75 MPH	75-80 MPH	80-85 MPH	85-90 MPH	90-95 MPH
1	EB	60	Jul	31	904,775	0.0%	0.0%	0.0%	0.0%	0.0%	0.0%	0.0%	0.0%	0.0%	0.4%	3.3%	19.4%	45.2%	26.4%	4.6%	0.5%	0.1%	0.0%	0.0%
2	WB	60	Jul	31	956,968	0.0%	0.1%	0.0%	0.0%	0.0%	0.1%	0.0%	0.1%	0.3%	1.5%	9.7%	30.6%	40.4%	14.9%	1.8%	0.3%	0.1%	0.0%	0.0%
3	EB	60	Aug	31	890,907	0.0%	0.0%	0.0%	0.0%	0.0%	0.0%	0.0%	0.0%	0.1%	0.5%	3.8%	20.2%	45.0%	25.5%	4.2%	0.5%	0.1%	0.0%	0.0%
4	WB	60	Aug	31	935,932	0.0%	0.2%	0.2%	0.1%	0.1%	0.1%	0.1%	0.1%	0.3%	1.7%	9.9%	31.1%	40.0%	14.2%	1.7%	0.3%	0.1%	0.0%	0.0%
5	EB	60	Sep	30	846,835	0.0%	0.1%	0.1%	0.0%	0.0%	0.0%	0.0%	0.0%	0.1%	0.4%	3.7%	20.3%	45.1%	25.4%	4.1%	0.4%	0.1%	0.0%	0.0%
6	WB	60	Sep	30	890,182	0.0%	0.1%	0.2%	0.2%	0.2%	0.1%	0.1%	0.1%	0.4%	1.8%	10.2%	31.3%	39.5%	13.7%	1.6%	0.3%	0.1%	0.0%	0.0%
All Samples:					5,425,599	0.0%	0.1%	0.1%	0.1%	0.1%	0.0%	0.0%	0.0%	0.2%	1.1%	6.9%	25.6%	42.5%	19.9%	3.0%	0.4%	0.1%	0.0%	0.0%

Number of Sample	Direction	Posted Speed	Month	Days of Data	Average Speed	Percent >= 5 MPH Over Limit	Percent >= 10 MPH Over Limit	>=5 MPH Over Limit Peak Hour	>=10 MPH Over Limit Peak Hour	85th Percentile Speed
1	EB	60	Jul	31	63	31.6%	5.2%	1600 - 1700	1600 - 1700	68
2	WB	60	Jul	31	61	17.1%	2.2%	0600 - 0700	1900 - 2000	66
3	EB	60	Aug	31	63	30.4%	4.8%	1600 - 1700	1600 - 1700	68
4	WB	60	Aug	31	60	16.2%	2.0%	1800 - 1900	1800 - 1900	65
5	EB	60	Sep	30	63	30.0%	4.7%	1600 - 1700	1600 - 1700	68
6	WB	60	Sep	30	60	15.7%	2.0%	1700 - 1800	1700 - 1800	65
EB Summary:					63	30.7%	4.9%			
WB Summary:					60	16.3%	2.1%			

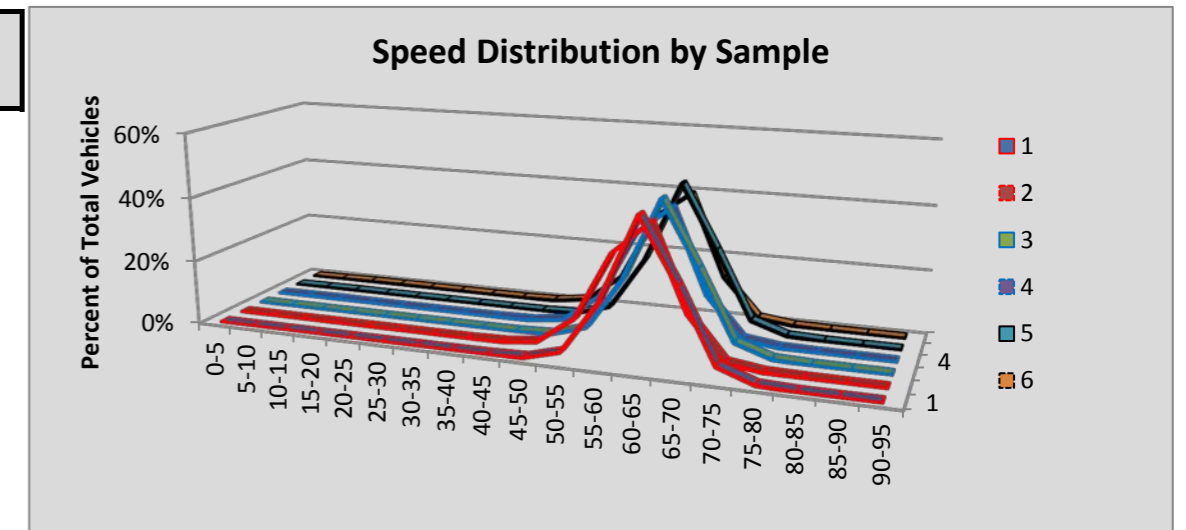

Site R117 Seattle/Rainier Ave: SR 90 MP 2.98

						Volumes by Speed Bin																		
Number of Sample	Direction	Posted Speed	Month	Days of Data	Observed Vehicles	0-5 MPH	5-10 MPH	10-15 MPH	15-20 MPH	20-25 MPH	25-30 MPH	30-35 MPH	35-40 MPH	40-45 MPH	45-50 MPH	50-55 MPH	55-60 MPH	60-65 MPH	65-70 MPH	70-75 MPH	75-80 MPH	80-85 MPH	85-90 MPH	90-95 MPH
1	EB	60	Jul	31	1,923,841	2,470	18,486	21,062	12,500	9,364	8,558	10,103	13,334	27,780	108,833	395,218	699,947	428,221	130,252	27,573	6,361	2,298	986	495
2	WB	60	Jul	31	1,775,774	1,666	24,898	49,470	38,095	21,843	14,811	20,336	40,336	100,374	242,585	376,407	361,358	281,985	144,059	42,257	10,399	2,829	1,415	651
3	EB	60	Aug	28	1,793,398	1,627	5,796	6,276	4,436	3,454	3,404	4,446	6,911	20,534	104,202	394,615	685,539	400,516	117,550	24,786	5,724	2,126	924	532
4	WB	60	Aug	29	1,697,489	1,620	26,193	51,237	40,490	24,628	18,138	23,080	41,657	103,305	240,335	361,604	334,957	254,143	126,834	36,133	8,856	2,563	1,163	553
5	EB	60	Sep	30	1,821,614	2,032	18,533	25,455	14,713	8,284	6,474	7,206	10,232	24,135	102,345	375,565	672,110	403,694	117,820	23,963	5,581	2,038	928	506
6	WB	60	Sep	30	1,663,047	1,311	18,931	49,010	38,519	20,456	13,695	19,121	38,325	92,730	225,356	357,090	341,827	262,196	132,912	37,651	9,457	2,589	1,257	614
All Samples:					10,675,163	10,726	112,837	202,510	148,753	88,029	65,080	84,292	150,795	368,858	1,023,656	2,260,499	3,095,738	2,030,755	769,427	192,363	46,378	14,443	6,673	3,351

						Percentage of Total by Speed Bin																		
Number of Sample	Direction	Posted Speed	Month	Days of Data	Observed Vehicles	0-5 MPH	5-10 MPH	10-15 MPH	15-20 MPH	20-25 MPH	25-30 MPH	30-35 MPH	35-40 MPH	40-45 MPH	45-50 MPH	50-55 MPH	55-60 MPH	60-65 MPH	65-70 MPH	70-75 MPH	75-80 MPH	80-85 MPH	85-90 MPH	90-95 MPH
1	EB	60	Jul	31	1,923,841	0.1%	1.0%	1.1%	0.6%	0.5%	0.4%	0.5%	0.7%	1.4%	5.7%	20.5%	36.4%	22.3%	6.8%	1.4%	0.3%	0.1%	0.1%	0.0%
2	WB	60	Jul	31	1,775,774	0.1%	1.4%	2.8%	2.1%	1.2%	0.8%	1.1%	2.3%	5.7%	13.7%	21.2%	20.3%	15.9%	8.1%	2.4%	0.6%	0.2%	0.1%	0.0%
3	EB	60	Aug	28	1,793,398	0.1%	0.3%	0.3%	0.2%	0.2%	0.2%	0.2%	0.4%	1.1%	5.8%	22.0%	38.2%	22.3%	6.6%	1.4%	0.3%	0.1%	0.1%	0.0%
4	WB	60	Aug	29	1,697,489	0.1%	1.5%	3.0%	2.4%	1.5%	1.1%	1.4%	2.5%	6.1%	14.2%	21.3%	19.7%	15.0%	7.5%	2.1%	0.5%	0.2%	0.1%	0.0%
5	EB	60	Sep	30	1,821,614	0.1%	1.0%	1.4%	0.8%	0.5%	0.4%	0.4%	0.6%	1.3%	5.6%	20.6%	36.9%	22.2%	6.5%	1.3%	0.3%	0.1%	0.1%	0.0%
6	WB	60	Sep	30	1,663,047	0.1%	1.1%	2.9%	2.3%	1.2%	0.8%	1.1%	2.3%	5.6%	13.6%	21.5%	20.6%	15.8%	8.0%	2.3%	0.6%	0.2%	0.1%	0.0%
All Samples:					10,675,163	0.1%	1.1%	1.9%	1.4%	0.8%	0.6%	0.8%	1.4%	3.5%	9.6%	21.2%	29.0%	19.0%	7.2%	1.8%	0.4%	0.1%	0.1%	0.0%

Number of Sample	Direction	Posted Speed	Month	Days of Data	Average Speed	Percent >= 5 MPH Over Limit	Percent >= 10 MPH Over Limit	>=5 MPH Over Limit Peak Hour	>=10 MPH Over Limit Peak Hour	85th Percentile Speed
1	EB	60	Jul	31	56	8.7%	2.0%	0600 - 0700	0600 - 0700	64
2	WB	60	Jul	31	52	11.4%	3.2%	0600 - 0700	0600 - 0700	64
3	EB	60	Aug	28	57	8.5%	1.9%	0600 - 0700	0600 - 0700	63
4	WB	60	Aug	29	51	10.4%	2.9%	0600 - 0700	0600 - 0700	63
5	EB	60	Sep	30	56	8.3%	1.8%	0600 - 0700	0600 - 0700	63
6	WB	60	Sep	30	52	11.1%	3.1%	0600 - 0700	1000 - 1100	64
EB Summary:					56	8.5%	1.9%			
WB Summary:					52	10.9%	3.1%			

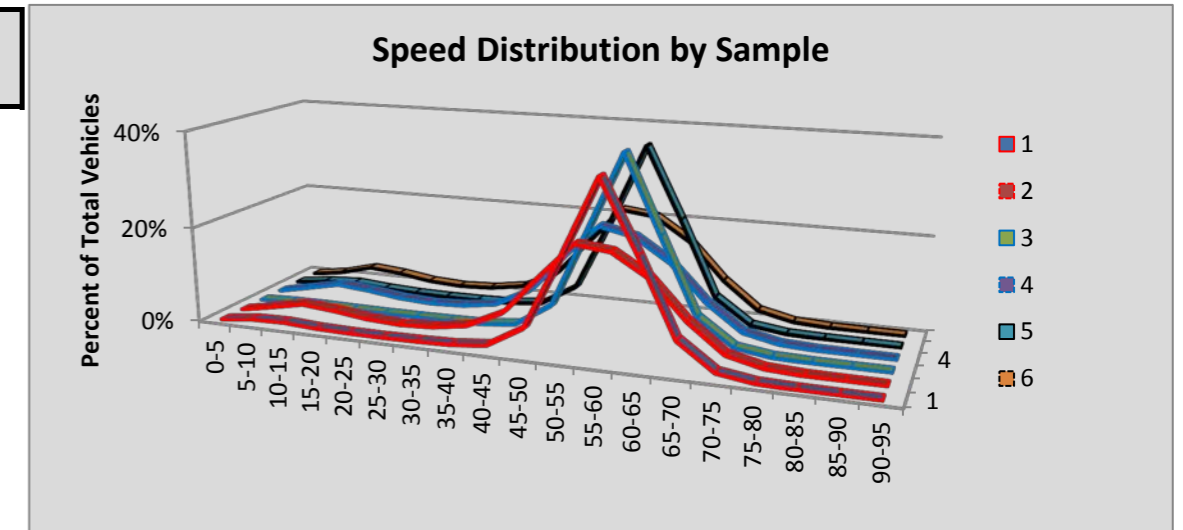

Site R118 Spokane/Rosamond: SR 90 MP 278.80

						Volumes by Speed Bin																		
Number of Sample	Direction	Posted Speed	Month	Days of Data	Observed Vehicles	0-5 MPH	5-10 MPH	10-15 MPH	15-20 MPH	20-25 MPH	25-30 MPH	30-35 MPH	35-40 MPH	40-45 MPH	45-50 MPH	50-55 MPH	55-60 MPH	60-65 MPH	65-70 MPH	70-75 MPH	75-80 MPH	80-85 MPH	85-90 MPH	90-95 MPH
1	EB	60	Jul	31	1,299,125	412	759	789	771	782	465	267	318	897	4,935	43,100	266,730	587,028	316,466	63,747	9,617	1,502	392	148
2	WB	60	Jul	29	1,256,446	583	654	210	66	83	247	1,110	3,596	11,621	25,567	65,139	231,335	533,806	304,824	63,093	11,130	2,360	702	320
3	EB	60	Aug	31	1,265,953	381	1,169	1,283	869	503	523	669	1,033	2,343	7,178	41,053	245,053	566,627	315,307	68,806	10,886	1,728	406	136
4	WB	60	Aug	31	1,319,828	700	746	266	95	89	292	1,297	4,188	12,846	26,837	67,217	236,669	554,861	326,803	70,737	12,473	2,566	789	357
5	EB	60	Sep	30	1,185,095	427	960	1,038	945	865	799	810	678	1,104	5,162	45,350	267,668	534,935	265,649	49,928	7,130	1,183	347	117
6	WB	60	Sep	30	1,232,259	605	680	205	109	128	423	1,574	4,306	12,203	24,228	58,484	219,017	528,526	303,702	63,352	11,297	2,388	723	309
All Samples:					7,558,706	3,108	4,968	3,791	2,855	2,450	2,749	5,727	14,119	41,014	93,907	320,343	1,466,472	3,305,783	1,832,751	379,663	62,533	11,727	3,359	1,387

						Percentage of Total by Speed Bin																		
Number of Sample	Direction	Posted Speed	Month	Days of Data	Observed Vehicles	0-5 MPH	5-10 MPH	10-15 MPH	15-20 MPH	20-25 MPH	25-30 MPH	30-35 MPH	35-40 MPH	40-45 MPH	45-50 MPH	50-55 MPH	55-60 MPH	60-65 MPH	65-70 MPH	70-75 MPH	75-80 MPH	80-85 MPH	85-90 MPH	90-95 MPH
1	EB	60	Jul	31	1,299,125	0.0%	0.1%	0.1%	0.1%	0.1%	0.0%	0.0%	0.0%	0.1%	0.4%	3.3%	20.5%	45.2%	24.4%	4.9%	0.7%	0.1%	0.0%	0.0%
2	WB	60	Jul	29	1,256,446	0.0%	0.1%	0.0%	0.0%	0.0%	0.0%	0.1%	0.3%	0.9%	2.0%	5.2%	18.4%	42.5%	24.3%	5.0%	0.9%	0.2%	0.1%	0.0%
3	EB	60	Aug	31	1,265,953	0.0%	0.1%	0.1%	0.1%	0.0%	0.0%	0.1%	0.1%	0.2%	0.6%	3.2%	19.4%	44.8%	24.9%	5.4%	0.9%	0.1%	0.0%	0.0%
4	WB	60	Aug	31	1,319,828	0.1%	0.1%	0.0%	0.0%	0.0%	0.0%	0.1%	0.3%	1.0%	2.0%	5.1%	17.9%	42.0%	24.8%	5.4%	0.9%	0.2%	0.1%	0.0%
5	EB	60	Sep	30	1,185,095	0.0%	0.1%	0.1%	0.1%	0.1%	0.1%	0.1%	0.1%	0.1%	0.4%	3.8%	22.6%	45.1%	22.4%	4.2%	0.6%	0.1%	0.0%	0.0%
6	WB	60	Sep	30	1,232,259	0.0%	0.1%	0.0%	0.0%	0.0%	0.0%	0.1%	0.3%	1.0%	2.0%	4.7%	17.8%	42.9%	24.6%	5.1%	0.9%	0.2%	0.1%	0.0%
All Samples:					7,558,706	0.0%	0.1%	0.1%	0.0%	0.0%	0.0%	0.1%	0.2%	0.5%	1.2%	4.2%	19.4%	43.7%	24.2%	5.0%	0.8%	0.2%	0.0%	0.0%

Number of Sample	Direction	Posted Speed	Month	Days of Data	Average Speed	Percent >= 5 MPH Over Limit	Percent >= 10 MPH Over Limit	>=5 MPH Over Limit Peak Hour	>=10 MPH Over Limit Peak Hour	85th Percentile Speed
1	EB	60	Jul	31	63	30.2%	5.8%	1600 - 1700	1800 - 1900	68
2	WB	60	Jul	29	62	30.4%	6.2%	1700 - 1800	1700 - 1800	68
3	EB	60	Aug	31	63	31.4%	6.5%	1600 - 1700	1700 - 1800	68
4	WB	60	Aug	31	62	31.3%	6.6%	1600 - 1700	1700 - 1800	68
5	EB	60	Sep	30	62	27.4%	5.0%	1600 - 1700	1600 - 1700	68
6	WB	60	Sep	30	62	31.0%	6.3%	1700 - 1800	1700 - 1800	68
EB Summary:					63	29.7%	5.8%			
WB Summary:					62	30.9%	6.4%			

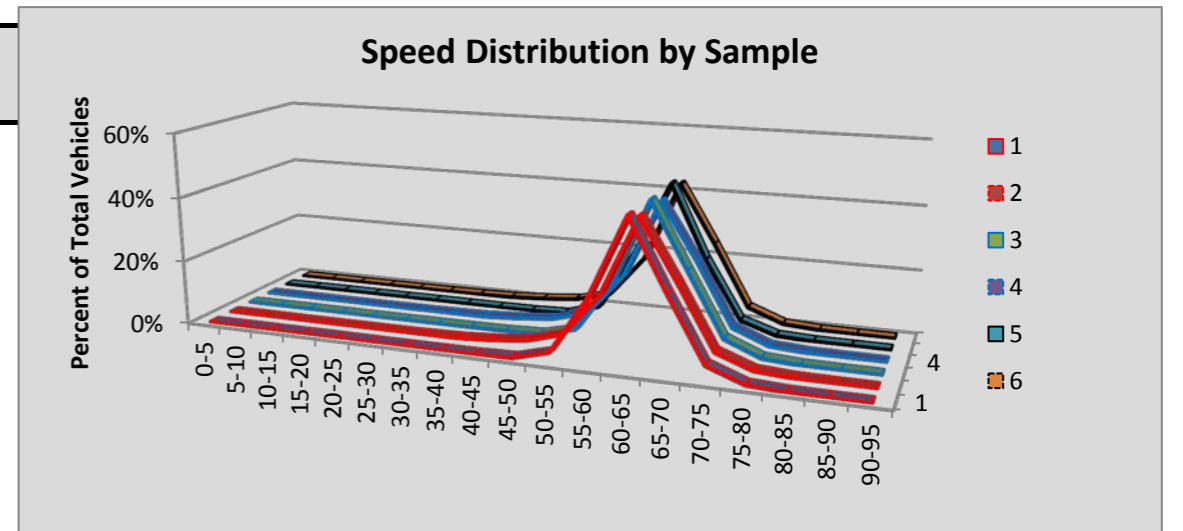

Site R119 Fort Lewis: SR 5 MP 117.18

						Volumes by Speed Bin																		
Number of Sample	Direction	Posted Speed	Month	Days of Data	Observed Vehicles	0-5 MPH	5-10 MPH	10-15 MPH	15-20 MPH	20-25 MPH	25-30 MPH	30-35 MPH	35-40 MPH	40-45 MPH	45-50 MPH	50-55 MPH	55-60 MPH	60-65 MPH	65-70 MPH	70-75 MPH	75-80 MPH	80-85 MPH	85-90 MPH	90-95 MPH
1	NB	60	Jul	31	2,155,574	580	1,861	10,356	40,683	89,289	86,208	50,780	38,207	47,494	74,014	152,348	342,952	698,302	443,584	69,022	7,968	1,320	384	222
2	SB	60	Jul	31	2,152,482	415	982	1,676	2,854	4,280	5,936	8,518	11,374	16,686	33,384	92,892	247,899	749,396	726,084	213,581	31,001	4,208	915	401
3	NB	60	Aug	31	2,152,734	495	1,461	7,203	35,425	95,924	98,955	60,238	44,577	54,182	81,017	156,821	344,015	682,693	420,016	61,211	6,714	1,190	396	201
4	SB	60	Aug	31	2,132,178	424	1,182	2,777	5,824	8,448	9,910	11,854	13,116	19,582	33,385	82,549	242,753	744,625	710,062	210,046	30,378	3,925	935	403
5	NB	60	Sep	30	1,980,812	472	863	1,379	6,309	15,877	17,668	15,023	19,386	34,870	67,899	156,042	367,789	737,502	462,064	68,594	7,262	1,180	398	235
6	SB	60	Sep	30	1,956,073	374	766	724	1,327	2,687	3,866	4,722	6,586	10,480	22,073	71,929	219,066	688,163	675,678	212,217	30,442	3,843	777	353
All Samples:					12,529,853	2,760	7,115	24,115	92,422	216,505	222,543	151,135	133,246	183,294	311,772	712,581	1,764,474	4,300,681	3,437,488	834,671	113,765	15,666	3,805	1,815

						Percentage of Total by Speed Bin																		
Number of Sample	Direction	Posted Speed	Month	Days of Data	Observed Vehicles	0-5 MPH	5-10 MPH	10-15 MPH	15-20 MPH	20-25 MPH	25-30 MPH	30-35 MPH	35-40 MPH	40-45 MPH	45-50 MPH	50-55 MPH	55-60 MPH	60-65 MPH	65-70 MPH	70-75 MPH	75-80 MPH	80-85 MPH	85-90 MPH	90-95 MPH
1	NB	60	Jul	31	2,155,574	0.0%	0.1%	0.5%	1.9%	4.1%	4.0%	2.4%	1.8%	2.2%	3.4%	7.1%	15.9%	32.4%	20.6%	3.2%	0.4%	0.1%	0.0%	0.0%
2	SB	60	Jul	31	2,152,482	0.0%	0.0%	0.1%	0.1%	0.2%	0.3%	0.4%	0.5%	0.8%	1.6%	4.3%	11.5%	34.8%	33.7%	9.9%	1.4%	0.2%	0.0%	0.0%
3	NB	60	Aug	31	2,152,734	0.0%	0.1%	0.3%	1.6%	4.5%	4.6%	2.8%	2.1%	2.5%	3.8%	7.3%	16.0%	31.7%	19.5%	2.8%	0.3%	0.1%	0.0%	0.0%
4	SB	60	Aug	31	2,132,178	0.0%	0.1%	0.1%	0.3%	0.4%	0.5%	0.6%	0.6%	0.9%	1.6%	3.9%	11.4%	34.9%	33.3%	9.9%	1.4%	0.2%	0.0%	0.0%
5	NB	60	Sep	30	1,980,812	0.0%	0.0%	0.1%	0.3%	0.8%	0.9%	0.8%	1.0%	1.8%	3.4%	7.9%	18.6%	37.2%	23.3%	3.5%	0.4%	0.1%	0.0%	0.0%
6	SB	60	Sep	30	1,956,073	0.0%	0.0%	0.0%	0.1%	0.1%	0.2%	0.2%	0.3%	0.5%	1.1%	3.7%	11.2%	35.2%	34.5%	10.8%	1.6%	0.2%	0.0%	0.0%
All Samples:					12,529,853	0.0%	0.1%	0.2%	0.7%	1.7%	1.8%	1.2%	1.1%	1.5%	2.5%	5.7%	14.1%	34.3%	27.4%	6.7%	0.9%	0.1%	0.0%	0.0%

Number of Sample	Direction	Posted Speed	Month	Days of Data	Average Speed	Percent >= 5 MPH Over Limit	Percent >= 10 MPH Over Limit	>=5 MPH Over Limit Peak Hour	>=10 MPH Over Limit Peak Hour	85th Percentile Speed
1	NB	60	Jul	31	56	24.2%	3.7%	0500 - 0600	1900 - 2000	67
2	SB	60	Jul	31	64	45.4%	11.6%	1100 - 1200	1900 - 2000	69
3	NB	60	Aug	31	56	22.7%	3.2%	1000 - 1100	1800 - 1900	67
4	SB	60	Aug	31	63	44.8%	11.5%	1000 - 1100	1900 - 2000	69
5	NB	60	Sep	30	60	27.2%	3.9%	1800 - 1900	1800 - 1900	68
6	SB	60	Sep	30	64	47.2%	12.7%	1500 - 1600	1800 - 1900	70
NB Summary:					57	24.7%	3.6%			
SB Summary:					64	45.8%	11.9%			

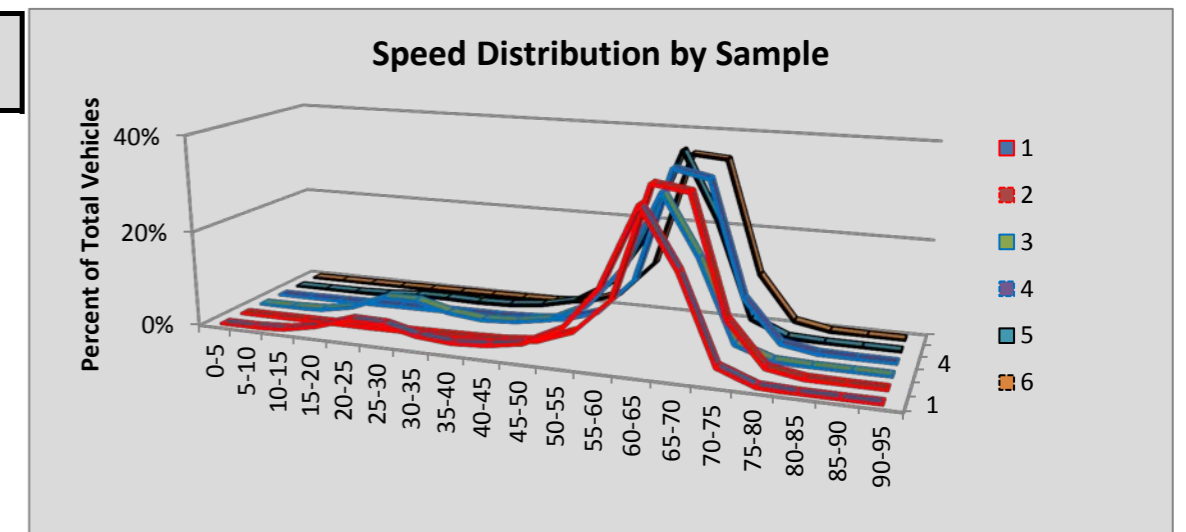

Site R120 Thorne Lane: SR 5 MP 123.43

Volumes by Speed Bin

Number of Sample	Direction	Posted Speed	Month	Days of Data	Observed Vehicles	0-5 MPH	5-10 MPH	10-15 MPH	15-20 MPH	20-25 MPH	25-30 MPH	30-35 MPH	35-40 MPH	40-45 MPH	45-50 MPH	50-55 MPH	55-60 MPH	60-65 MPH	65-70 MPH	70-75 MPH	75-80 MPH	80-85 MPH	85-90 MPH	90-95 MPH
1	NB	60	Jul	0																				
2	SB	60	Jul	0																				
3	NB	60	Aug	0																				
4	SB	60	Aug	0																				
5	NB	60	Sep	0																				
6	SB	60	Sep	0																				

All Samples:

Percentage of Total by Speed Bin

Number of Sample	Direction	Posted Speed	Month	Days of Data	Observed Vehicles	0-5 MPH	5-10 MPH	10-15 MPH	15-20 MPH	20-25 MPH	25-30 MPH	30-35 MPH	35-40 MPH	40-45 MPH	45-50 MPH	50-55 MPH	55-60 MPH	60-65 MPH	65-70 MPH	70-75 MPH	75-80 MPH	80-85 MPH	85-90 MPH	90-95 MPH
1	NB	60	Jul	0																				
2	SB	60	Jul	0																				
3	NB	60	Aug	0																				
4	SB	60	Aug	0																				
5	NB	60	Sep	0																				
6	SB	60	Sep	0																				

All Samples:

Number of Sample	Direction	Posted Speed	Month	Days of Data	Average Speed	Percent >= 5 MPH Over Limit	Percent >= 10 MPH Over Limit	>=5 MPH Over Limit Peak Hour	>=10 MPH Over Limit Peak Hour	85th Percentile Speed
1	NB	60	Jul	0						
2	SB	60	Jul	0						
3	NB	60	Aug	0						
4	SB	60	Aug	0						
5	NB	60	Sep	0						
6	SB	60	Sep	0						

NB Summary:

SB Summary:

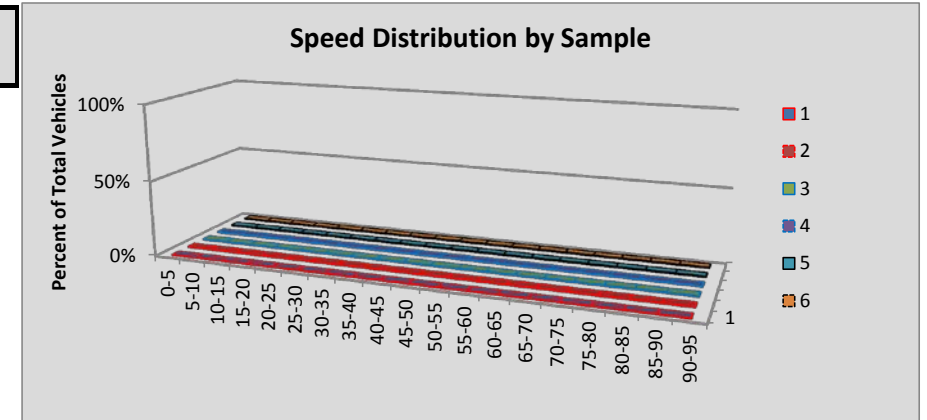

Site R121 Northport: SR 25 MP 100.60

						Volumes by Speed Bin																		
Number of Sample	Direction	Posted Speed	Month	Days of Data	Observed Vehicles	0-5 MPH	5-10 MPH	10-15 MPH	15-20 MPH	20-25 MPH	25-30 MPH	30-35 MPH	35-40 MPH	40-45 MPH	45-50 MPH	50-55 MPH	55-60 MPH	60-65 MPH	65-70 MPH	70-75 MPH	75-80 MPH	80-85 MPH	85-90 MPH	90-95 MPH
1	NB	55	Jul	25	10,845	2	4	1	4	3	4	10	53	213	607	2,265	4,476	2,461	538	159	35	7	3	0
2	SB	55																						
3	NB	55																						
4	SB	55																						
5	NB	55	Sep	29	11,987	1	0	2	3	4	7	27	72	206	645	2,655	4,939	2,597	620	155	40	6	6	2
6	SB	55	Sep	26	10,766	0	0	1	3	13	16	45	50	151	465	2,101	4,434	2,600	668	156	47	9	5	2
All Samples:					33,598	3	4	4	10	20	27	82	175	570	1,717	7,021	13,849	7,658	1,826	470	122	22	14	4

						Percentage of Total by Speed Bin																		
Number of Sample	Direction	Posted Speed	Month	Days of Data	Observed Vehicles	0-5 MPH	5-10 MPH	10-15 MPH	15-20 MPH	20-25 MPH	25-30 MPH	30-35 MPH	35-40 MPH	40-45 MPH	45-50 MPH	50-55 MPH	55-60 MPH	60-65 MPH	65-70 MPH	70-75 MPH	75-80 MPH	80-85 MPH	85-90 MPH	90-95 MPH
1	NB	55	Jul	25	10,845	0.0%	0.0%	0.0%	0.0%	0.0%	0.0%	0.1%	0.5%	2.0%	5.6%	20.9%	41.3%	22.7%	5.0%	1.5%	0.3%	0.1%	0.0%	0.0%
2	SB	55																						
3	NB	55																						
4	SB	55																						
5	NB	55	Sep	29	11,987	0.0%	0.0%	0.0%	0.0%	0.0%	0.1%	0.2%	0.6%	1.7%	5.4%	22.1%	41.2%	21.7%	5.2%	1.3%	0.3%	0.1%	0.1%	0.0%
6	SB	55	Sep	26	10,766	0.0%	0.0%	0.0%	0.0%	0.1%	0.1%	0.4%	0.5%	1.4%	4.3%	19.5%	41.2%	24.2%	6.2%	1.4%	0.4%	0.1%	0.0%	0.0%
All Samples:					33,598	0.0%	0.0%	0.0%	0.0%	0.1%	0.1%	0.2%	0.5%	1.7%	5.1%	20.9%	41.2%	22.8%	5.4%	1.4%	0.4%	0.1%	0.0%	0.0%

Number of Sample	Direction	Posted Speed	Month	Days of Data	Average Speed	Percent >= 5 MPH Over Limit	Percent >= 10 MPH Over Limit	>=5 MPH Over Limit Peak Hour	>=10 MPH Over Limit Peak Hour	85th Percentile Speed
1	NB	55	Jul	25	57	29.5%	6.8%	1600 - 1700	1600 - 1700	63
2	SB	55								
3	NB	55								
4	SB	55								
5	NB	55	Sep	29	57	28.6%	6.9%	1600 - 1700	1700 - 1800	63
6	SB	55	Sep	26	58	32.4%	8.2%	1000 - 1100	1000 - 1100	64
NB Summary:					57	29.0%	6.9%			
SB Summary:					58	32.4%	8.2%			

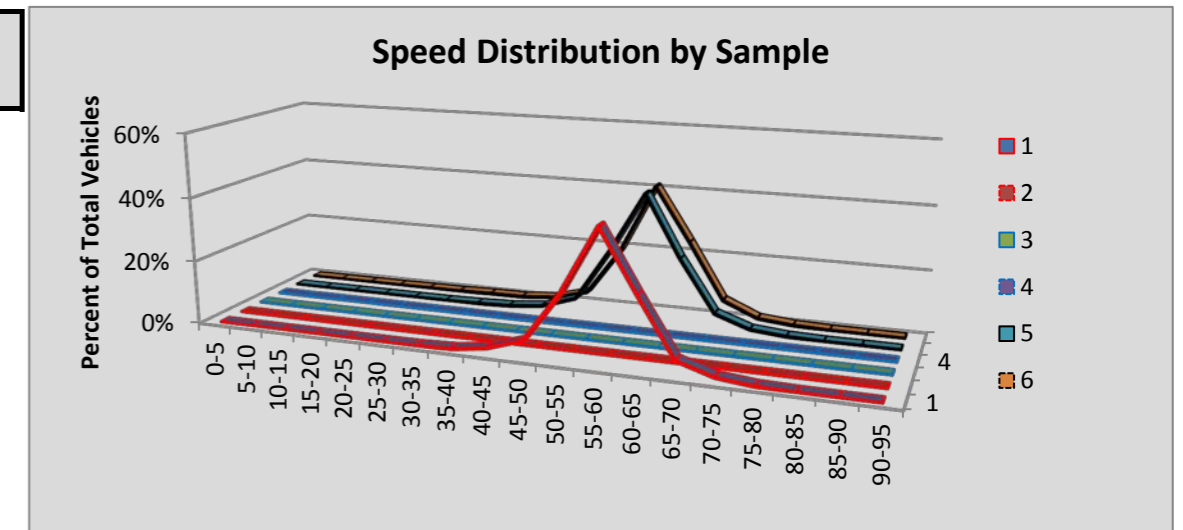

Site R122 Kettle Falls South: SR 25 MP 79.88

						Volumes by Speed Bin																		
Number of Sample	Direction	Posted Speed	Month	Days of Data	Observed Vehicles	0-5 MPH	5-10 MPH	10-15 MPH	15-20 MPH	20-25 MPH	25-30 MPH	30-35 MPH	35-40 MPH	40-45 MPH	45-50 MPH	50-55 MPH	55-60 MPH	60-65 MPH	65-70 MPH	70-75 MPH	75-80 MPH	80-85 MPH	85-90 MPH	90-95 MPH
1	NB	55	Jul	31	27,486	0	1	2	12	14	42	155	536	1,865	4,827	9,102	7,938	2,377	479	81	35	14	4	2
2	SB	55	Jul	31	27,854	0	3	0	8	38	90	185	642	2,273	5,743	9,343	7,376	1,756	286	65	22	14	6	4
3	NB	55	Aug	31	24,837	0	0	2	5	12	64	177	535	1,743	4,577	8,128	7,043	2,083	360	72	20	7	6	3
4	SB	55	Aug	31	25,443	1	2	5	8	40	65	168	572	1,952	4,898	8,644	6,903	1,779	305	69	20	5	3	4
5	NB	55	Sep	30	22,340	0	1	5	1	4	39	156	565	1,833	4,172	7,140	6,069	1,896	372	58	18	8	1	2
6	SB	55	Sep	30	23,010	2	6	2	2	37	37	136	603	1,984	4,590	7,735	5,931	1,615	247	43	21	11	7	1
All Samples:					150,970	3	13	16	36	145	337	977	3,453	11,650	28,807	50,092	41,260	11,506	2,049	388	136	59	27	16

						Percentage of Total by Speed Bin																		
Number of Sample	Direction	Posted Speed	Month	Days of Data	Observed Vehicles	0-5 MPH	5-10 MPH	10-15 MPH	15-20 MPH	20-25 MPH	25-30 MPH	30-35 MPH	35-40 MPH	40-45 MPH	45-50 MPH	50-55 MPH	55-60 MPH	60-65 MPH	65-70 MPH	70-75 MPH	75-80 MPH	80-85 MPH	85-90 MPH	90-95 MPH
1	NB	55	Jul	31	27,486	0.0%	0.0%	0.0%	0.0%	0.1%	0.2%	0.6%	2.0%	6.8%	17.6%	33.1%	28.9%	8.6%	1.7%	0.3%	0.1%	0.1%	0.0%	0.0%
2	SB	55	Jul	31	27,854	0.0%	0.0%	0.0%	0.0%	0.1%	0.3%	0.7%	2.3%	8.2%	20.6%	33.5%	26.5%	6.3%	1.0%	0.2%	0.1%	0.1%	0.0%	0.0%
3	NB	55	Aug	31	24,837	0.0%	0.0%	0.0%	0.0%	0.0%	0.3%	0.7%	2.2%	7.0%	18.4%	32.7%	28.4%	8.4%	1.4%	0.3%	0.1%	0.0%	0.0%	0.0%
4	SB	55	Aug	31	25,443	0.0%	0.0%	0.0%	0.0%	0.2%	0.3%	0.7%	2.2%	7.7%	19.3%	34.0%	27.1%	7.0%	1.2%	0.3%	0.1%	0.0%	0.0%	0.0%
5	NB	55	Sep	30	22,340	0.0%	0.0%	0.0%	0.0%	0.0%	0.2%	0.7%	2.5%	8.2%	18.7%	32.0%	27.2%	8.5%	1.7%	0.3%	0.1%	0.0%	0.0%	0.0%
6	SB	55	Sep	30	23,010	0.0%	0.0%	0.0%	0.0%	0.2%	0.2%	0.6%	2.6%	8.6%	19.9%	33.6%	25.8%	7.0%	1.1%	0.2%	0.1%	0.0%	0.0%	0.0%
All Samples:					150,970	0.0%	0.0%	0.0%	0.0%	0.1%	0.2%	0.6%	2.3%	7.7%	19.1%	33.2%	27.3%	7.6%	1.4%	0.3%	0.1%	0.0%	0.0%	0.0%

Number of Sample	Direction	Posted Speed	Month	Days of Data	Average Speed	Percent >= 5 MPH Over Limit	Percent >= 10 MPH Over Limit	>=5 MPH Over Limit Peak Hour	>=10 MPH Over Limit Peak Hour	85th Percentile Speed
1	NB	55	Jul	31	53	10.9%	2.2%	1700 - 1800	1800 - 1900	59
2	SB	55	Jul	31	52	7.7%	1.4%	1600 - 1700	1300 - 1400	59
3	NB	55	Aug	31	53	10.3%	1.9%	1600 - 1700	1700 - 1800	59
4	SB	55	Aug	31	53	8.6%	1.6%	1600 - 1700	1500 - 1600	59
5	NB	55	Sep	30	53	10.5%	2.1%	0700 - 0800	0700 - 0800	59
6	SB	55	Sep	30	52	8.5%	1.4%	1600 - 1700	1600 - 1700	59
NB Summary:					53	10.6%	2.1%			
SB Summary:					52	8.2%	1.5%			

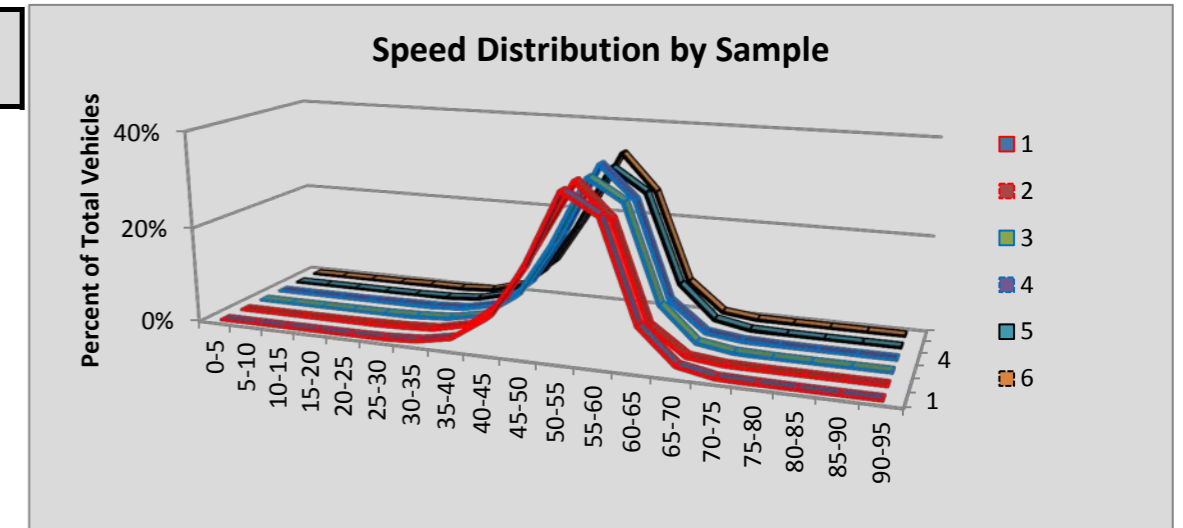

Site R123 Sherman Pass: SR 20 MP 340.64

						Volumes by Speed Bin																		
Number of Sample	Direction	Posted Speed	Month	Days of Data	Observed Vehicles	0-5 MPH	5-10 MPH	10-15 MPH	15-20 MPH	20-25 MPH	25-30 MPH	30-35 MPH	35-40 MPH	40-45 MPH	45-50 MPH	50-55 MPH	55-60 MPH	60-65 MPH	65-70 MPH	70-75 MPH	75-80 MPH	80-85 MPH	85-90 MPH	90-95 MPH
1	EB	55	Jul	31	30,861	1	8	1	3	5	23	85	264	1,017	3,993	10,763	10,397	3,210	770	191	74	34	18	4
2	WB	55	Jul	31	30,824	2	2	2	7	18	33	60	54	224	960	4,753	12,055	9,235	2,736	522	106	31	17	7
3	EB	55	Aug	31	29,776	2	3	5	12	14	28	101	270	1,036	4,050	10,337	9,758	3,100	736	197	83	28	13	3
4	WB	55	Aug	31	29,946	1	3	5	8	18	41	57	81	216	997	4,265	11,124	9,211	3,087	615	150	47	15	5
5	EB	55	Sep	30	26,080	1	0	2	1	8	19	52	270	889	3,124	8,936	9,034	2,906	585	168	55	18	10	2
6	WB	55	Sep	30	26,444	1	2	1	3	15	21	54	79	178	954	4,423	10,469	7,537	2,161	392	105	30	14	5
All Samples:					173,931	8	18	16	34	78	165	409	1,018	3,560	14,078	43,477	62,837	35,199	10,075	2,085	573	188	87	26

						Percentage of Total by Speed Bin																		
Number of Sample	Direction	Posted Speed	Month	Days of Data	Observed Vehicles	0-5 MPH	5-10 MPH	10-15 MPH	15-20 MPH	20-25 MPH	25-30 MPH	30-35 MPH	35-40 MPH	40-45 MPH	45-50 MPH	50-55 MPH	55-60 MPH	60-65 MPH	65-70 MPH	70-75 MPH	75-80 MPH	80-85 MPH	85-90 MPH	90-95 MPH
1	EB	55	Jul	31	30,861	0.0%	0.0%	0.0%	0.0%	0.0%	0.1%	0.3%	0.9%	3.3%	12.9%	34.9%	33.7%	10.4%	2.5%	0.6%	0.2%	0.1%	0.1%	0.0%
2	WB	55	Jul	31	30,824	0.0%	0.0%	0.0%	0.0%	0.1%	0.1%	0.2%	0.2%	0.7%	3.1%	15.4%	39.1%	30.0%	8.9%	1.7%	0.3%	0.1%	0.1%	0.0%
3	EB	55	Aug	31	29,776	0.0%	0.0%	0.0%	0.0%	0.0%	0.1%	0.3%	0.9%	3.5%	13.6%	34.7%	32.8%	10.4%	2.5%	0.7%	0.3%	0.1%	0.0%	0.0%
4	WB	55	Aug	31	29,946	0.0%	0.0%	0.0%	0.0%	0.1%	0.1%	0.2%	0.3%	0.7%	3.3%	14.2%	37.1%	30.8%	10.3%	2.1%	0.5%	0.2%	0.1%	0.0%
5	EB	55	Sep	30	26,080	0.0%	0.0%	0.0%	0.0%	0.0%	0.1%	0.2%	1.0%	3.4%	12.0%	34.3%	34.6%	11.1%	2.2%	0.6%	0.2%	0.1%	0.0%	0.0%
6	WB	55	Sep	30	26,444	0.0%	0.0%	0.0%	0.0%	0.1%	0.1%	0.2%	0.3%	0.7%	3.6%	16.7%	39.6%	28.5%	8.2%	1.5%	0.4%	0.1%	0.1%	0.0%
All Samples:					173,931	0.0%	0.0%	0.0%	0.0%	0.0%	0.1%	0.2%	0.6%	2.0%	8.1%	25.0%	36.1%	20.2%	5.8%	1.2%	0.3%	0.1%	0.1%	0.0%

Number of Sample	Direction	Posted Speed	Month	Days of Data	Average Speed	Percent >= 5 MPH Over Limit	Percent >= 10 MPH Over Limit	>=5 MPH Over Limit Peak Hour	>=10 MPH Over Limit Peak Hour	85th Percentile Speed
1	EB	55	Jul	31	55	13.9%	3.5%	1400 - 1500	0700 - 0800	60
2	WB	55	Jul	31	59	41.1%	11.1%	1400 - 1500	1400 - 1500	64
3	EB	55	Aug	31	55	14.0%	3.6%	1500 - 1600	0700 - 0800	60
4	WB	55	Aug	31	59	43.8%	13.1%	1500 - 1600	1500 - 1600	65
5	EB	55	Sep	30	55	14.4%	3.2%	1600 - 1700	1100 - 1200	60
6	WB	55	Sep	30	59	38.7%	10.2%	1600 - 1700	1300 - 1400	64
EB Summary:					55	14.1%	3.4%			
WB Summary:					59	41.3%	11.5%			

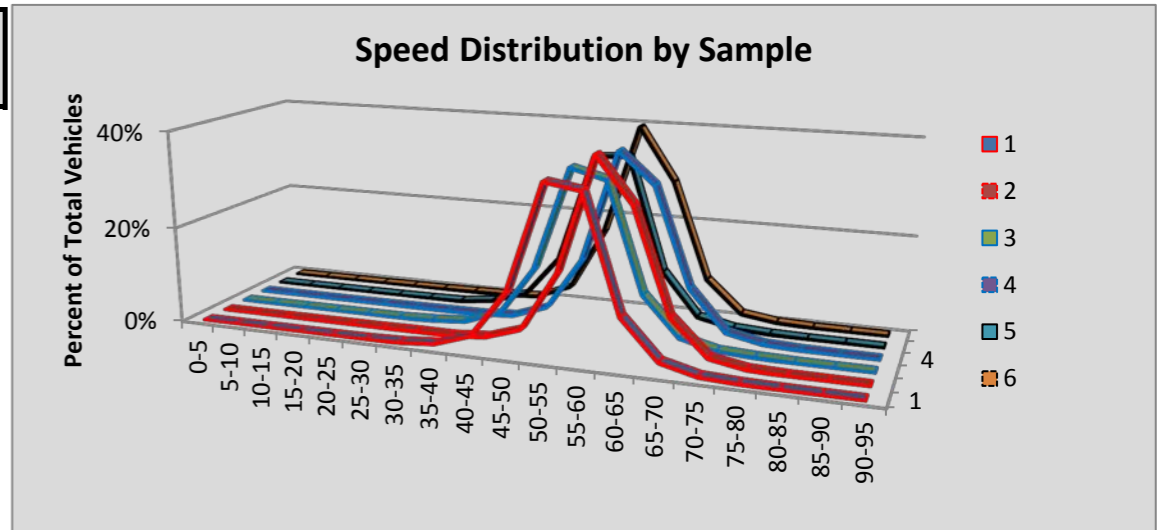

Site R124 Colville: SR 20 MP 356.01

						Volumes by Speed Bin																		
Number of Sample	Direction	Posted Speed	Month	Days of Data	Observed Vehicles	0-5 MPH	5-10 MPH	10-15 MPH	15-20 MPH	20-25 MPH	25-30 MPH	30-35 MPH	35-40 MPH	40-45 MPH	45-50 MPH	50-55 MPH	55-60 MPH	60-65 MPH	65-70 MPH	70-75 MPH	75-80 MPH	80-85 MPH	85-90 MPH	90-95 MPH
1	EB	55	Jul	31	42,584	2	5	10	6	8	52	293	1,330	5,708	12,946	13,999	6,505	1,297	295	67	35	15	7	4
2	WB	55	Jul	31	42,363	2	7	8	11	35	192	2,366	9,158	13,060	11,037	5,042	1,132	227	52	15	14	3	2	0
3	EB	55	Aug	31	39,592	0	2	12	16	29	77	274	1,320	5,453	11,907	12,800	5,999	1,313	254	87	31	7	8	3
4	WB	55	Aug	31	39,834	2	2	10	28	38	184	2,200	8,472	12,176	10,349	4,903	1,123	268	52	12	9	1	3	2
5	EB	55	Sep	30	37,070	2	1	4	10	11	69	315	1,355	5,465	11,114	11,813	5,492	1,094	199	67	36	10	9	4
6	WB	55	Sep	30	37,513	0	2	1	2	36	248	2,998	9,167	11,468	8,600	3,838	923	170	38	13	7	0	0	2
All Samples:					238,956	8	19	45	73	157	822	8,446	30,802	53,330	65,953	52,395	21,174	4,369	890	261	132	36	29	15

						Percentage of Total by Speed Bin																		
Number of Sample	Direction	Posted Speed	Month	Days of Data	Observed Vehicles	0-5 MPH	5-10 MPH	10-15 MPH	15-20 MPH	20-25 MPH	25-30 MPH	30-35 MPH	35-40 MPH	40-45 MPH	45-50 MPH	50-55 MPH	55-60 MPH	60-65 MPH	65-70 MPH	70-75 MPH	75-80 MPH	80-85 MPH	85-90 MPH	90-95 MPH
1	EB	55	Jul	31	42,584	0.0%	0.0%	0.0%	0.0%	0.0%	0.1%	0.7%	3.1%	13.4%	30.4%	32.9%	15.3%	3.0%	0.7%	0.2%	0.1%	0.0%	0.0%	0.0%
2	WB	55	Jul	31	42,363	0.0%	0.0%	0.0%	0.0%	0.1%	0.5%	5.6%	21.6%	30.8%	26.1%	11.9%	2.7%	0.5%	0.1%	0.0%	0.0%	0.0%	0.0%	0.0%
3	EB	55	Aug	31	39,592	0.0%	0.0%	0.0%	0.0%	0.1%	0.2%	0.7%	3.3%	13.8%	30.1%	32.3%	15.2%	3.3%	0.6%	0.2%	0.1%	0.0%	0.0%	0.0%
4	WB	55	Aug	31	39,834	0.0%	0.0%	0.0%	0.1%	0.1%	0.5%	5.5%	21.3%	30.6%	26.0%	12.3%	2.8%	0.7%	0.1%	0.0%	0.0%	0.0%	0.0%	0.0%
5	EB	55	Sep	30	37,070	0.0%	0.0%	0.0%	0.0%	0.0%	0.2%	0.8%	3.7%	14.7%	30.0%	31.9%	14.8%	3.0%	0.5%	0.2%	0.1%	0.0%	0.0%	0.0%
6	WB	55	Sep	30	37,513	0.0%	0.0%	0.0%	0.0%	0.1%	0.7%	8.0%	24.4%	30.6%	22.9%	10.2%	2.5%	0.5%	0.1%	0.0%	0.0%	0.0%	0.0%	0.0%
All Samples:					238,956	0.0%	0.0%	0.0%	0.0%	0.1%	0.3%	3.5%	12.9%	22.3%	27.6%	21.9%	8.9%	1.8%	0.4%	0.1%	0.1%	0.0%	0.0%	0.0%

Number of Sample	Direction	Posted Speed	Month	Days of Data	Average Speed	Percent >= 5 MPH Over Limit	Percent >= 10 MPH Over Limit	>=5 MPH Over Limit Peak Hour	>=10 MPH Over Limit Peak Hour	85th Percentile Speed
1	EB	55	Jul	31	50	4.0%	1.0%	1600 - 1700	1600 - 1700	56
2	WB	55	Jul	31	44	0.7%	0.2%	1100 - 1200	1900 - 2000	50
3	EB	55	Aug	31	50	4.3%	1.0%	1600 - 1700	1600 - 1700	56
4	WB	55	Aug	31	44	0.9%	0.2%	1600 - 1700	1900 - 2000	50
5	EB	55	Sep	30	50	3.8%	0.9%	1700 - 1800	1700 - 1800	56
6	WB	55	Sep	30	43	0.6%	0.2%	1300 - 1400	1500 - 1600	50
EB Summary:					50	4.1%	1.0%			
WB Summary:					44	0.7%	0.2%			

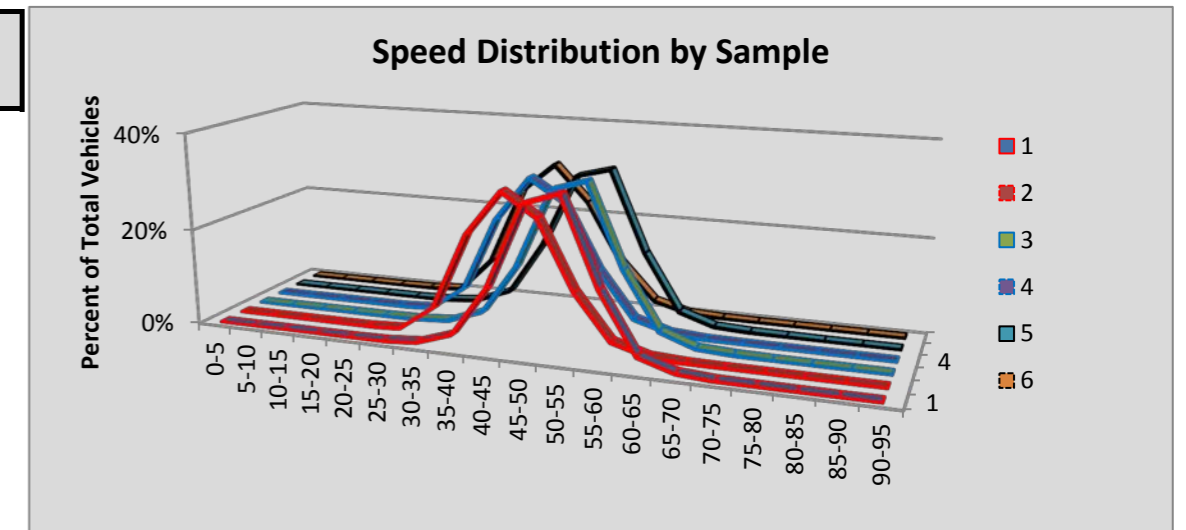

Site S103 Wenatchee Br: SR 285 MP 0.21

						Volumes by Speed Bin																		
Number of Sample	Direction	Posted Speed	Month	Days of Data	Observed Vehicles	0-5 MPH	5-10 MPH	10-15 MPH	15-20 MPH	20-25 MPH	25-30 MPH	30-35 MPH	35-40 MPH	40-45 MPH	45-50 MPH	50-55 MPH	55-60 MPH	60-65 MPH	65-70 MPH	70-75 MPH	75-80 MPH	80-85 MPH	85-90 MPH	90-95 MPH
1	NB	40	Jul	31	849,370	238	328	73	164	1,094	12,174	107,341	367,854	306,483	47,190	5,246	845	238	74	16	9	2	1	0
2	SB	40	Jul	31	837,866	1,033	1,276	265	305	543	3,093	33,917	232,378	402,344	132,465	23,420	4,466	1,401	567	208	85	55	35	10
3	NB	40	Aug	31	824,626	230	248	58	132	914	10,912	103,607	365,917	293,297	43,467	4,741	794	195	72	20	14	5	2	1
4	SB	40	Aug	31	812,169	1,011	1,251	187	93	357	2,750	32,417	227,242	390,365	127,585	22,321	4,319	1,323	545	220	92	43	28	20
5	NB	40	Sep	30	816,642	237	264	57	208	1,090	10,567	103,080	366,767	287,662	41,222	4,438	726	237	52	20	11	2	2	0
6	SB	40	Sep	30	802,698	967	1,271	176	136	440	2,915	33,808	236,395	383,266	117,992	19,993	3,495	1,157	404	161	76	22	15	9
All Samples:					4,943,371	3,716	4,638	816	1,038	4,438	42,411	414,170	1,796,553	2,063,417	509,921	80,159	14,645	4,551	1,714	645	287	129	83	40

						Percentage of Total by Speed Bin																		
Number of Sample	Direction	Posted Speed	Month	Days of Data	Observed Vehicles	0-5 MPH	5-10 MPH	10-15 MPH	15-20 MPH	20-25 MPH	25-30 MPH	30-35 MPH	35-40 MPH	40-45 MPH	45-50 MPH	50-55 MPH	55-60 MPH	60-65 MPH	65-70 MPH	70-75 MPH	75-80 MPH	80-85 MPH	85-90 MPH	90-95 MPH
1	NB	40	Jul	31	849,370	0.0%	0.0%	0.0%	0.0%	0.1%	1.4%	12.6%	43.3%	36.1%	5.6%	0.6%	0.1%	0.0%	0.0%	0.0%	0.0%	0.0%	0.0%	0.0%
2	SB	40	Jul	31	837,866	0.1%	0.2%	0.0%	0.0%	0.1%	0.4%	4.0%	27.7%	48.0%	15.8%	2.8%	0.5%	0.2%	0.1%	0.0%	0.0%	0.0%	0.0%	0.0%
3	NB	40	Aug	31	824,626	0.0%	0.0%	0.0%	0.0%	0.1%	1.3%	12.6%	44.4%	35.6%	5.3%	0.6%	0.1%	0.0%	0.0%	0.0%	0.0%	0.0%	0.0%	0.0%
4	SB	40	Aug	31	812,169	0.1%	0.2%	0.0%	0.0%	0.0%	0.3%	4.0%	28.0%	48.1%	15.7%	2.7%	0.5%	0.2%	0.1%	0.0%	0.0%	0.0%	0.0%	0.0%
5	NB	40	Sep	30	816,642	0.0%	0.0%	0.0%	0.0%	0.1%	1.3%	12.6%	44.9%	35.2%	5.0%	0.5%	0.1%	0.0%	0.0%	0.0%	0.0%	0.0%	0.0%	0.0%
6	SB	40	Sep	30	802,698	0.1%	0.2%	0.0%	0.0%	0.1%	0.4%	4.2%	29.5%	47.7%	14.7%	2.5%	0.4%	0.1%	0.1%	0.0%	0.0%	0.0%	0.0%	0.0%
All Samples:					4,943,371	0.1%	0.1%	0.0%	0.0%	0.1%	0.9%	8.4%	36.3%	41.7%	10.3%	1.6%	0.3%	0.1%	0.0%	0.0%	0.0%	0.0%	0.0%	0.0%

Number of Sample	Direction	Posted Speed	Month	Days of Data	Average Speed	Percent >= 5 MPH Over Limit	Percent >= 10 MPH Over Limit	>=5 MPH Over Limit Peak Hour	>=10 MPH Over Limit Peak Hour	85th Percentile Speed
1	NB	40	Jul	31	39	6.3%	0.8%	1600 - 1700	1600 - 1700	44
2	SB	40	Jul	31	42	19.4%	3.6%	1600 - 1700	1800 - 1900	46
3	NB	40	Aug	31	39	6.0%	0.7%	1600 - 1700	1500 - 1600	44
4	SB	40	Aug	31	42	19.3%	3.6%	1700 - 1800	1700 - 1800	46
5	NB	40	Sep	30	39	5.7%	0.7%	1400 - 1500	1400 - 1500	44
6	SB	40	Sep	30	42	17.9%	3.2%	1700 - 1800	1600 - 1700	46
NB Summary:					39	6.0%	0.7%			
SB Summary:					42	18.9%	3.4%			

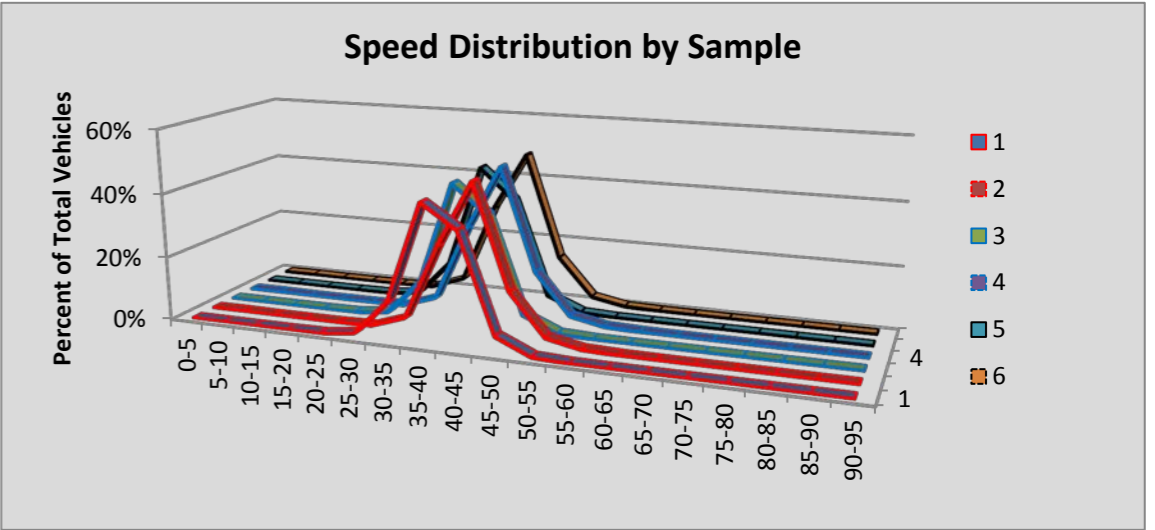

Site S503 Longview Br: SR 433 MP 0.70

						Volumes by Speed Bin																		
Number of Sample	Direction	Posted Speed	Month	Days of Data	Observed Vehicles	0-5 MPH	5-10 MPH	10-15 MPH	15-20 MPH	20-25 MPH	25-30 MPH	30-35 MPH	35-40 MPH	40-45 MPH	45-50 MPH	50-55 MPH	55-60 MPH	60-65 MPH	65-70 MPH	70-75 MPH	75-80 MPH	80-85 MPH	85-90 MPH	90-95 MPH
1	NB	35	Jul	30	381,284	58	550	1,619	5,513	14,945	30,139	73,399	130,985	95,165	25,106	3,426	313	49	8	2	3	3	0	1
2	SB	35	Jul	30	369,209	279	2,418	4,005	11,142	22,590	40,427	74,282	102,496	75,962	27,372	6,288	1,358	344	143	50	34	16	2	1
3	NB	35	Aug	31	397,585	35	617	1,502	5,665	14,827	28,232	69,461	138,010	106,313	28,815	3,697	348	39	13	6	1	1	2	1
4	SB	35	Aug	31	380,438	54	591	2,133	9,215	23,431	42,871	79,702	104,615	79,588	29,079	7,255	1,289	380	123	71	29	9	2	1
5	NB	35	Sep	30	358,368	29	343	1,009	3,580	9,722	20,921	60,010	128,135	103,798	27,379	3,128	267	39	6	0	1	1	0	0
6	SB	35	Sep	30	346,075	49	358	1,505	6,588	17,491	36,333	73,631	99,965	74,603	27,104	6,654	1,237	334	125	68	17	9	4	0
All Samples:					2,232,959	504	4,877	11,773	41,703	103,006	198,923	430,485	704,206	535,429	164,855	30,448	4,812	1,185	418	197	85	39	10	4

						Percentage of Total by Speed Bin																			
Number of Sample	Direction	Posted Speed	Month	Days of Data	Observed Vehicles	0-5 MPH	5-10 MPH	10-15 MPH	15-20 MPH	20-25 MPH	25-30 MPH	30-35 MPH	35-40 MPH	40-45 MPH	45-50 MPH	50-55 MPH	55-60 MPH	60-65 MPH	65-70 MPH	70-75 MPH	75-80 MPH	80-85 MPH	85-90 MPH	90-95 MPH	
1	NB	35	Jul	30	381,284	0.0%	0.1%	0.4%	1.4%	3.9%	7.9%	19.3%	34.4%	25.0%	6.6%	0.9%	0.1%	0.0%	0.0%	0.0%	0.0%	0.0%	0.0%	0.0%	
2	SB	35	Jul	30	369,209	0.1%	0.7%	1.1%	3.0%	6.1%	10.9%	20.1%	27.8%	20.6%	7.4%	1.7%	0.4%	0.1%	0.0%	0.0%	0.0%	0.0%	0.0%	0.0%	
3	NB	35	Aug	31	397,585	0.0%	0.2%	0.4%	1.4%	3.7%	7.1%	17.5%	34.7%	26.7%	7.2%	0.9%	0.1%	0.0%	0.0%	0.0%	0.0%	0.0%	0.0%	0.0%	
4	SB	35	Aug	31	380,438	0.0%	0.2%	0.6%	2.4%	6.2%	11.3%	21.0%	27.5%	20.9%	7.6%	1.9%	0.3%	0.1%	0.0%	0.0%	0.0%	0.0%	0.0%	0.0%	
5	NB	35	Sep	30	358,368	0.0%	0.1%	0.3%	1.0%	2.7%	5.8%	16.7%	35.8%	29.0%	7.6%	0.9%	0.1%	0.0%	0.0%	0.0%	0.0%	0.0%	0.0%	0.0%	
6	SB	35	Sep	30	346,075	0.0%	0.1%	0.4%	1.9%	5.1%	10.5%	21.3%	28.9%	21.6%	7.8%	1.9%	0.4%	0.1%	0.0%	0.0%	0.0%	0.0%	0.0%	0.0%	
All Samples:					2,232,959	0.0%	0.2%	0.5%	1.9%	4.6%	8.9%	19.3%	31.5%	24.0%	7.4%	1.4%	0.2%	0.1%	0.0%	0.0%	0.0%	0.0%	0.0%	0.0%	0.0%

Number of Sample	Direction	Posted Speed	Month	Days of Data	Average Speed	Percent >= 5 MPH Over Limit	Percent >= 10 MPH Over Limit	>=5 MPH Over Limit Peak Hour	>=10 MPH Over Limit Peak Hour	85th Percentile Speed
1	NB	35	Jul	30	37	32.5%	7.6%	1800 - 1900	1800 - 1900	43
2	SB	35	Jul	30	36	30.2%	9.6%	1800 - 1900	1900 - 2000	44
3	NB	35	Aug	31	37	35.0%	8.3%	1800 - 1900	1800 - 1900	44
4	SB	35	Aug	31	36	31.0%	10.1%	1800 - 1900	1800 - 1900	44
5	NB	35	Sep	30	38	37.6%	8.6%	1700 - 1800	1800 - 1900	44
6	SB	35	Sep	30	36	31.8%	10.3%	1800 - 1900	1800 - 1900	44
NB Summary:					37	35.0%	8.1%			
SB Summary:					36	31.0%	10.0%			

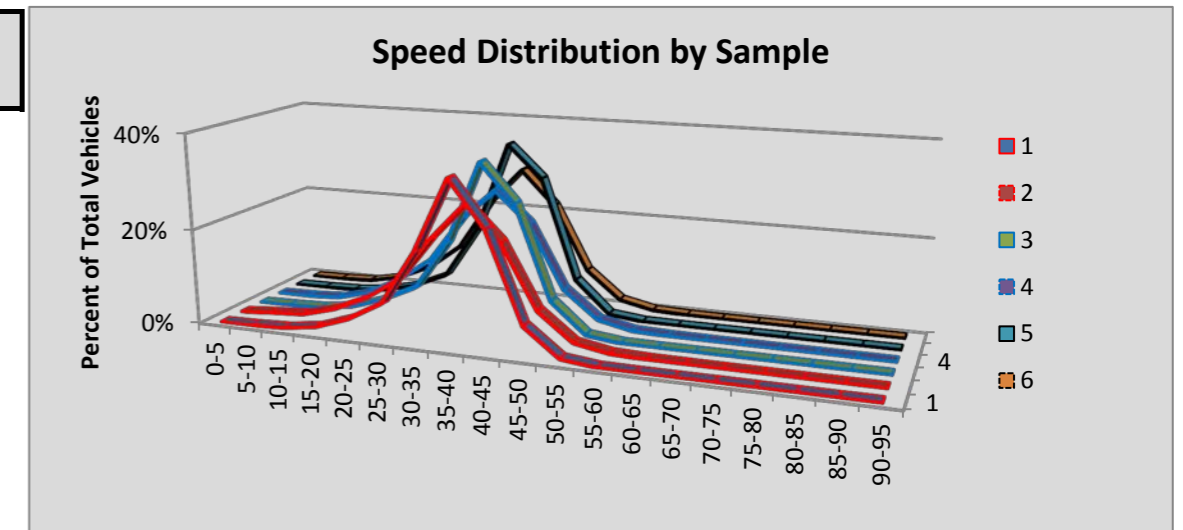

Site S612 Vernita Br: SR 24 MP 43.50

						Volumes by Speed Bin																		
Number of Sample	Direction	Posted Speed	Month	Days of Data	Observed Vehicles	0-5 MPH	5-10 MPH	10-15 MPH	15-20 MPH	20-25 MPH	25-30 MPH	30-35 MPH	35-40 MPH	40-45 MPH	45-50 MPH	50-55 MPH	55-60 MPH	60-65 MPH	65-70 MPH	70-75 MPH	75-80 MPH	80-85 MPH	85-90 MPH	90-95 MPH
1	EB	60	Jul	31	73,585	2	12	14	34	130	415	927	1,792	2,941	4,089	8,244	19,335	22,696	10,471	1,846	485	100	39	13
2	WB	60	Jul	31	76,928	6	10	31	90	395	813	1,474	2,431	3,837	6,392	10,231	17,946	20,670	10,021	1,923	530	88	32	8
3	EB	60	Aug	31	78,343	3	10	19	46	141	449	970	1,801	3,042	4,399	9,518	21,774	23,159	10,514	1,870	459	101	53	15
4	WB	60	Aug	31	82,774	11	8	29	163	515	968	1,673	2,810	4,758	8,498	12,512	19,309	19,659	9,428	1,778	506	103	39	7
5	EB	60	Sep	30	79,650	1	6	22	34	116	461	1,121	2,084	3,121	4,836	10,949	23,200	22,564	9,127	1,549	347	76	22	14
6	WB	60	Sep	30	82,392	4	43	122	230	721	1,433	2,252	3,257	4,964	9,248	13,759	19,252	17,552	7,588	1,473	385	76	29	4
All Samples:					473,672	27	89	237	597	2,018	4,539	8,417	14,175	22,663	37,462	65,213	120,816	126,300	57,149	10,439	2,712	544	214	61

						Percentage of Total by Speed Bin																		
Number of Sample	Direction	Posted Speed	Month	Days of Data	Observed Vehicles	0-5 MPH	5-10 MPH	10-15 MPH	15-20 MPH	20-25 MPH	25-30 MPH	30-35 MPH	35-40 MPH	40-45 MPH	45-50 MPH	50-55 MPH	55-60 MPH	60-65 MPH	65-70 MPH	70-75 MPH	75-80 MPH	80-85 MPH	85-90 MPH	90-95 MPH
1	EB	60	Jul	31	73,585	0.0%	0.0%	0.0%	0.0%	0.2%	0.6%	1.3%	2.4%	4.0%	5.6%	11.2%	26.3%	30.8%	14.2%	2.5%	0.7%	0.1%	0.1%	0.0%
2	WB	60	Jul	31	76,928	0.0%	0.0%	0.0%	0.1%	0.5%	1.1%	1.9%	3.2%	5.0%	8.3%	13.3%	23.3%	26.9%	13.0%	2.5%	0.7%	0.1%	0.0%	0.0%
3	EB	60	Aug	31	78,343	0.0%	0.0%	0.0%	0.1%	0.2%	0.6%	1.2%	2.3%	3.9%	5.6%	12.1%	27.8%	29.6%	13.4%	2.4%	0.6%	0.1%	0.1%	0.0%
4	WB	60	Aug	31	82,774	0.0%	0.0%	0.0%	0.2%	0.6%	1.2%	2.0%	3.4%	5.7%	10.3%	15.1%	23.3%	23.8%	11.4%	2.1%	0.6%	0.1%	0.0%	0.0%
5	EB	60	Sep	30	79,650	0.0%	0.0%	0.0%	0.0%	0.1%	0.6%	1.4%	2.6%	3.9%	6.1%	13.7%	29.1%	28.3%	11.5%	1.9%	0.4%	0.1%	0.0%	0.0%
6	WB	60	Sep	30	82,392	0.0%	0.1%	0.1%	0.3%	0.9%	1.7%	2.7%	4.0%	6.0%	11.2%	16.7%	23.4%	21.3%	9.2%	1.8%	0.5%	0.1%	0.0%	0.0%
All Samples:					473,672	0.0%	0.0%	0.1%	0.1%	0.4%	1.0%	1.8%	3.0%	4.8%	7.9%	13.8%	25.5%	26.7%	12.1%	2.2%	0.6%	0.1%	0.0%	0.0%

Number of Sample	Direction	Posted Speed	Month	Days of Data	Average Speed	Percent >= 5 MPH Over Limit	Percent >= 10 MPH Over Limit	>=5 MPH Over Limit Peak Hour	>=10 MPH Over Limit Peak Hour	85th Percentile Speed
1	EB	60	Jul	31	58	17.6%	3.4%	1700 - 1800	0500 - 0600	66
2	WB	60	Jul	31	57	16.4%	3.4%	1600 - 1700	1800 - 1900	66
3	EB	60	Aug	31	58	16.6%	3.2%	0500 - 0600	0500 - 0600	66
4	WB	60	Aug	31	56	14.3%	2.9%	1600 - 1700	1700 - 1800	65
5	EB	60	Sep	30	58	14.0%	2.5%	0600 - 0700	0600 - 0700	65
6	WB	60	Sep	30	55	11.6%	2.4%	1600 - 1700	1600 - 1700	64
EB Summary:					58	16.0%	3.0%			
WB Summary:					56	14.1%	2.9%			

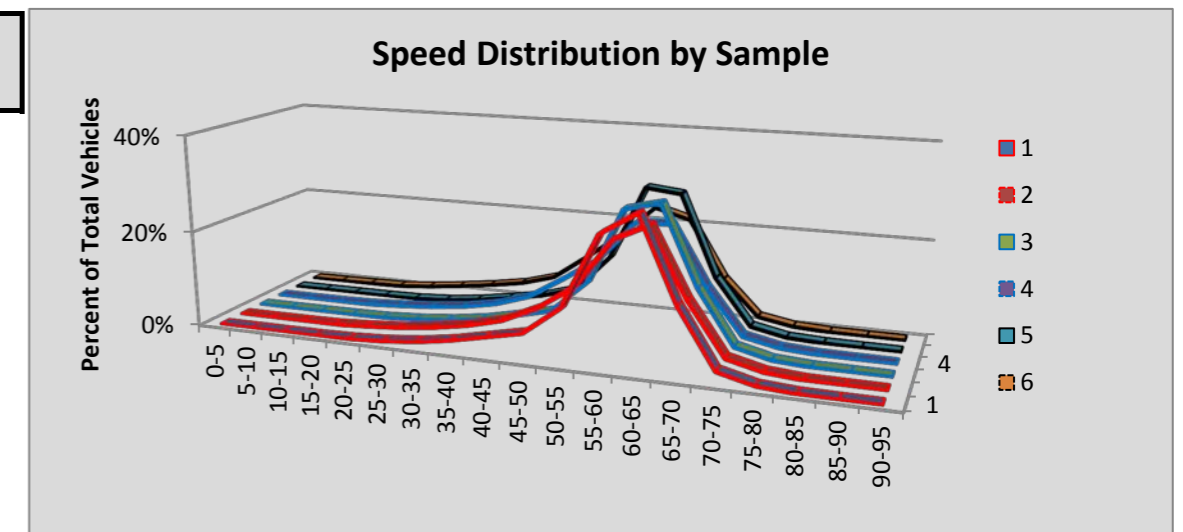

Site S706 Coupeville: SR 20 MP 20.02

						Volumes by Speed Bin																		
Number of Sample	Direction	Posted Speed	Month	Days of Data	Observed Vehicles	0-5 MPH	5-10 MPH	10-15 MPH	15-20 MPH	20-25 MPH	25-30 MPH	30-35 MPH	35-40 MPH	40-45 MPH	45-50 MPH	50-55 MPH	55-60 MPH	60-65 MPH	65-70 MPH	70-75 MPH	75-80 MPH	80-85 MPH	85-90 MPH	90-95 MPH
1	EB	50	Jul	31	152,642	6	10	44	834	4,888	3,100	3,086	5,546	20,268	59,926	47,891	6,417	525	66	23	9	2	1	0
2	WB	50	Jul	31	152,018	28	178	520	1,222	2,518	4,920	4,715	4,059	13,661	47,910	59,222	11,564	1,261	168	45	10	7	4	6
3	EB	50	Aug	30	147,289	0	5	40	761	4,559	2,913	2,847	5,126	20,296	58,177	45,614	6,220	585	98	31	12	1	2	2
4	WB	50	Aug	31	151,954	35	189	577	1,194	2,551	4,741	4,589	4,316	15,570	49,972	56,630	10,269	1,074	169	47	19	9	3	0
5	EB	50	Sep	30	136,628	0	11	77	771	4,414	2,690	2,609	4,593	16,808	52,976	44,869	6,134	571	73	20	7	3	2	0
6	WB	50	Sep	30	136,345	32	162	443	1,005	2,065	4,336	4,663	3,974	13,244	44,209	51,607	9,423	973	153	37	11	5	3	0
All Samples:					876,876	101	555	1,701	5,787	20,995	22,700	22,509	27,614	99,847	313,170	305,833	50,027	4,989	727	203	68	27	15	8

						Percentage of Total by Speed Bin																		
Number of Sample	Direction	Posted Speed	Month	Days of Data	Observed Vehicles	0-5 MPH	5-10 MPH	10-15 MPH	15-20 MPH	20-25 MPH	25-30 MPH	30-35 MPH	35-40 MPH	40-45 MPH	45-50 MPH	50-55 MPH	55-60 MPH	60-65 MPH	65-70 MPH	70-75 MPH	75-80 MPH	80-85 MPH	85-90 MPH	90-95 MPH
1	EB	50	Jul	31	152,642	0.0%	0.0%	0.0%	0.5%	3.2%	2.0%	2.0%	3.6%	13.3%	39.3%	31.4%	4.2%	0.3%	0.0%	0.0%	0.0%	0.0%	0.0%	0.0%
2	WB	50	Jul	31	152,018	0.0%	0.1%	0.3%	0.8%	1.7%	3.2%	3.1%	2.7%	9.0%	31.5%	39.0%	7.6%	0.8%	0.1%	0.0%	0.0%	0.0%	0.0%	0.0%
3	EB	50	Aug	30	147,289	0.0%	0.0%	0.0%	0.5%	3.1%	2.0%	1.9%	3.5%	13.8%	39.5%	31.0%	4.2%	0.4%	0.1%	0.0%	0.0%	0.0%	0.0%	0.0%
4	WB	50	Aug	31	151,954	0.0%	0.1%	0.4%	0.8%	1.7%	3.1%	3.0%	2.8%	10.2%	32.9%	37.3%	6.8%	0.7%	0.1%	0.0%	0.0%	0.0%	0.0%	0.0%
5	EB	50	Sep	30	136,628	0.0%	0.0%	0.1%	0.6%	3.2%	2.0%	1.9%	3.4%	12.3%	38.8%	32.8%	4.5%	0.4%	0.1%	0.0%	0.0%	0.0%	0.0%	0.0%
6	WB	50	Sep	30	136,345	0.0%	0.1%	0.3%	0.7%	1.5%	3.2%	3.4%	2.9%	9.7%	32.4%	37.9%	6.9%	0.7%	0.1%	0.0%	0.0%	0.0%	0.0%	0.0%
All Samples:					876,876	0.0%	0.1%	0.2%	0.7%	2.4%	2.6%	2.6%	3.1%	11.4%	35.7%	34.9%	5.7%	0.6%	0.1%	0.0%	0.0%	0.0%	0.0%	0.0%

Number of Sample	Direction	Posted Speed	Month	Days of Data	Average Speed	Percent >= 5 MPH Over Limit	Percent >= 10 MPH Over Limit	>=5 MPH Over Limit Peak Hour	>=10 MPH Over Limit Peak Hour	85th Percentile Speed
1	EB	50	Jul	31	47	4.6%	0.4%	0600 - 0700	0600 - 0700	53
2	WB	50	Jul	31	48	8.6%	1.0%	0700 - 0800	0700 - 0800	54
3	EB	50	Aug	30	47	4.7%	0.5%	0600 - 0700	0600 - 0700	53
4	WB	50	Aug	31	48	7.6%	0.9%	0700 - 0800	0700 - 0800	54
5	EB	50	Sep	30	47	5.0%	0.5%	0700 - 0800	0600 - 0700	53
6	WB	50	Sep	30	48	7.8%	0.9%	1700 - 1800	0700 - 0800	54
EB Summary:					47	4.8%	0.5%			
WB Summary:					48	8.0%	0.9%			

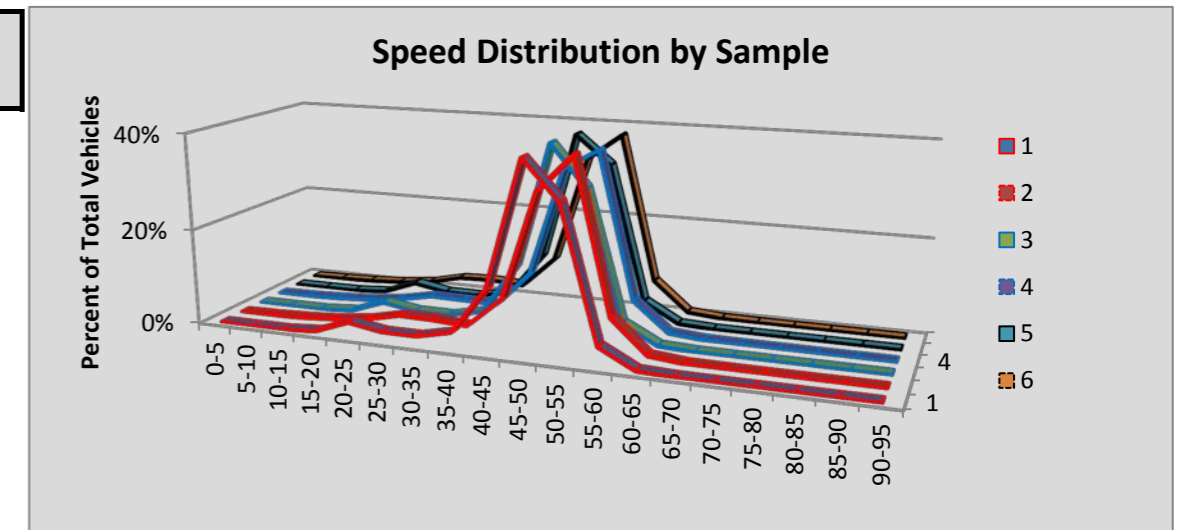

Site S803 Custer: SR 5 MP 269.41

						Volumes by Speed Bin																		
Number of Sample	Direction	Posted Speed	Month	Days of Data	Observed Vehicles	0-5 MPH	5-10 MPH	10-15 MPH	15-20 MPH	20-25 MPH	25-30 MPH	30-35 MPH	35-40 MPH	40-45 MPH	45-50 MPH	50-55 MPH	55-60 MPH	60-65 MPH	65-70 MPH	70-75 MPH	75-80 MPH	80-85 MPH	85-90 MPH	90-95 MPH
1	NB	70	Jul	31	553,897	77	133	53	17	2	2	3	9	70	385	3,173	20,878	83,355	158,692	194,904	77,308	12,417	1,904	515
2	SB	70	Jul	31	552,951	81	126	111	581	2,130	3,348	5,416	4,846	2,049	747	2,478	15,340	70,665	144,786	190,985	91,574	15,119	2,125	444
3	NB	70	Aug	31	542,538	87	113	56	14	8	15	7	23	131	548	3,530	21,494	82,978	154,876	188,912	75,372	11,958	1,943	473
4	SB	70	Aug	31	541,141	69	122	108	639	2,168	3,484	5,259	4,729	1,899	875	3,169	17,653	73,641	142,846	182,270	85,856	13,971	1,961	422
5	NB	70	Sep	30	467,317	74	149	36	15	1	4	22	23	105	459	2,956	19,729	73,407	130,636	162,145	64,955	10,530	1,665	406
6	SB	70	Sep	30	469,637	59	103	109	563	1,911	2,823	4,205	3,819	1,681	741	2,917	17,092	66,111	121,482	156,292	75,030	12,624	1,700	375
All Samples:					3,127,481	447	746	473	1,829	6,220	9,676	14,912	13,449	5,935	3,755	18,223	112,186	450,157	853,318	1,075,508	470,095	76,619	11,298	2,635

						Percentage of Total by Speed Bin																		
Number of Sample	Direction	Posted Speed	Month	Days of Data	Observed Vehicles	0-5 MPH	5-10 MPH	10-15 MPH	15-20 MPH	20-25 MPH	25-30 MPH	30-35 MPH	35-40 MPH	40-45 MPH	45-50 MPH	50-55 MPH	55-60 MPH	60-65 MPH	65-70 MPH	70-75 MPH	75-80 MPH	80-85 MPH	85-90 MPH	90-95 MPH
1	NB	70	Jul	31	553,897	0.0%	0.0%	0.0%	0.0%	0.0%	0.0%	0.0%	0.0%	0.0%	0.1%	0.6%	3.8%	15.0%	28.7%	35.2%	14.0%	2.2%	0.3%	0.1%
2	SB	70	Jul	31	552,951	0.0%	0.0%	0.0%	0.1%	0.4%	0.6%	1.0%	0.9%	0.4%	0.1%	0.4%	2.8%	12.8%	26.2%	34.5%	16.6%	2.7%	0.4%	0.1%
3	NB	70	Aug	31	542,538	0.0%	0.0%	0.0%	0.0%	0.0%	0.0%	0.0%	0.0%	0.0%	0.1%	0.7%	4.0%	15.3%	28.5%	34.8%	13.9%	2.2%	0.4%	0.1%
4	SB	70	Aug	31	541,141	0.0%	0.0%	0.0%	0.1%	0.4%	0.6%	1.0%	0.9%	0.4%	0.2%	0.6%	3.3%	13.6%	26.4%	33.7%	15.9%	2.6%	0.4%	0.1%
5	NB	70	Sep	30	467,317	0.0%	0.0%	0.0%	0.0%	0.0%	0.0%	0.0%	0.0%	0.0%	0.1%	0.6%	4.2%	15.7%	28.0%	34.7%	13.9%	2.3%	0.4%	0.1%
6	SB	70	Sep	30	469,637	0.0%	0.0%	0.0%	0.1%	0.4%	0.6%	0.9%	0.8%	0.4%	0.2%	0.6%	3.6%	14.1%	25.9%	33.3%	16.0%	2.7%	0.4%	0.1%
All Samples:					3,127,481	0.0%	0.0%	0.0%	0.1%	0.2%	0.3%	0.5%	0.4%	0.2%	0.1%	0.6%	3.6%	14.4%	27.3%	34.4%	15.0%	2.4%	0.4%	0.1%

Number of Sample	Direction	Posted Speed	Month	Days of Data	Average Speed	Percent >= 5 MPH Over Limit	Percent >= 10 MPH Over Limit	>=5 MPH Over Limit Peak Hour	>=10 MPH Over Limit Peak Hour	85th Percentile Speed
1	NB	70	Jul	31	70	16.6%	2.7%	1700 - 1800	1700 - 1800	76
2	SB	70	Jul	31	69	19.8%	3.2%	1600 - 1700	1600 - 1700	76
3	NB	70	Aug	31	70	16.5%	2.6%	1700 - 1800	1800 - 1900	76
4	SB	70	Aug	31	69	18.9%	3.0%	1600 - 1700	1700 - 1800	76
5	NB	70	Sep	30	70	16.6%	2.7%	1700 - 1800	1800 - 1900	76
6	SB	70	Sep	30	69	19.1%	3.1%	1600 - 1700	1600 - 1700	76
NB Summary:					70	16.6%	2.7%			
SB Summary:					69	19.3%	3.1%			

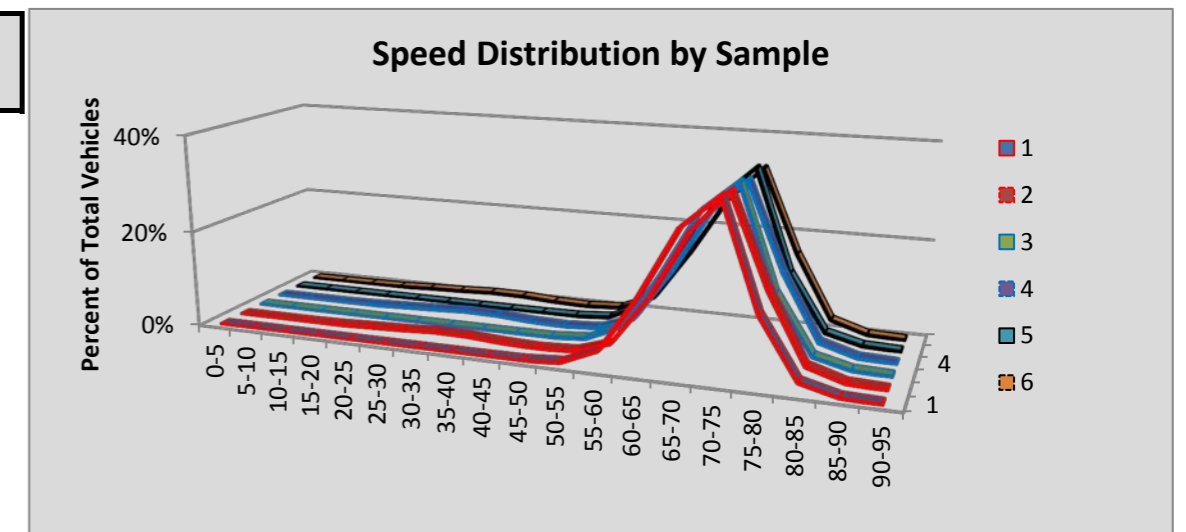

Site S809 Midway: SR 5 MP 148.07

						Volumes by Speed Bin																		
Number of Sample	Direction	Posted Speed	Month	Days of Data	Observed Vehicles	0-5 MPH	5-10 MPH	10-15 MPH	15-20 MPH	20-25 MPH	25-30 MPH	30-35 MPH	35-40 MPH	40-45 MPH	45-50 MPH	50-55 MPH	55-60 MPH	60-65 MPH	65-70 MPH	70-75 MPH	75-80 MPH	80-85 MPH	85-90 MPH	90-95 MPH
1	NB	60	Jul	31	3,329,809	1,994	9,192	15,451	21,518	28,210	35,498	41,849	46,949	53,117	66,364	107,842	279,951	841,596	1,153,331	497,899	111,913	14,239	2,283	613
2	SB	60	Jul	30	3,241,922	876	2,059	2,697	5,009	9,060	18,793	44,277	73,889	90,526	109,180	220,525	648,899	1,103,623	723,299	156,136	26,429	4,704	1,413	528
3	NB	60	Aug	25	2,656,180	1,948	7,592	12,669	16,582	20,509	24,370	28,163	30,005	36,165	47,165	87,198	236,296	711,691	907,932	395,527	79,201	10,591	1,963	613
4	SB	60	Aug	26	2,801,732	696	2,037	1,769	2,163	4,368	8,810	19,666	38,204	59,839	89,103	214,761	589,039	998,861	624,459	122,200	20,214	3,805	1,237	501
5	NB	60	Sep	30	3,045,482	2,368	8,563	12,681	18,362	26,261	33,931	43,150	48,101	56,207	69,291	117,675	305,391	849,478	957,206	408,305	75,132	10,418	2,158	804
6	SB	60	Sep	30	3,110,417	759	1,811	2,664	5,887	9,554	15,225	26,773	44,936	63,931	91,322	233,918	650,275	1,127,313	685,601	124,670	19,604	4,131	1,375	668
All Samples:					18,185,542	8,641	31,254	47,931	69,521	97,962	136,627	203,878	282,084	359,785	472,425	981,919	2,709,851	5,632,562	5,051,828	1,704,737	332,493	47,888	10,429	3,727

						Percentage of Total by Speed Bin																		
Number of Sample	Direction	Posted Speed	Month	Days of Data	Observed Vehicles	0-5 MPH	5-10 MPH	10-15 MPH	15-20 MPH	20-25 MPH	25-30 MPH	30-35 MPH	35-40 MPH	40-45 MPH	45-50 MPH	50-55 MPH	55-60 MPH	60-65 MPH	65-70 MPH	70-75 MPH	75-80 MPH	80-85 MPH	85-90 MPH	90-95 MPH
1	NB	60	Jul	31	3,329,809	0.1%	0.3%	0.5%	0.6%	0.8%	1.1%	1.3%	1.4%	1.6%	2.0%	3.2%	8.4%	25.3%	34.6%	15.0%	3.4%	0.4%	0.1%	0.0%
2	SB	60	Jul	30	3,241,922	0.0%	0.1%	0.1%	0.2%	0.3%	0.6%	1.4%	2.3%	2.8%	3.4%	6.8%	20.0%	34.0%	22.3%	4.8%	0.8%	0.1%	0.0%	0.0%
3	NB	60	Aug	25	2,656,180	0.1%	0.3%	0.5%	0.6%	0.8%	0.9%	1.1%	1.1%	1.4%	1.8%	3.3%	8.9%	26.8%	34.2%	14.9%	3.0%	0.4%	0.1%	0.0%
4	SB	60	Aug	26	2,801,732	0.0%	0.1%	0.1%	0.1%	0.2%	0.3%	0.7%	1.4%	2.1%	3.2%	7.7%	21.0%	35.7%	22.3%	4.4%	0.7%	0.1%	0.0%	0.0%
5	NB	60	Sep	30	3,045,482	0.1%	0.3%	0.4%	0.6%	0.9%	1.1%	1.4%	1.6%	1.8%	2.3%	3.9%	10.0%	27.9%	31.4%	13.4%	2.5%	0.3%	0.1%	0.0%
6	SB	60	Sep	30	3,110,417	0.0%	0.1%	0.1%	0.2%	0.3%	0.5%	0.9%	1.4%	2.1%	2.9%	7.5%	20.9%	36.2%	22.0%	4.0%	0.6%	0.1%	0.0%	0.0%
All Samples:					18,185,542	0.0%	0.2%	0.3%	0.4%	0.5%	0.8%	1.1%	1.6%	2.0%	2.6%	5.4%	14.9%	31.0%	27.8%	9.4%	1.8%	0.3%	0.1%	0.0%

Number of Sample	Direction	Posted Speed	Month	Days of Data	Average Speed	Percent >= 5 MPH Over Limit	Percent >= 10 MPH Over Limit	>=5 MPH Over Limit Peak Hour	>=10 MPH Over Limit Peak Hour	85th Percentile Speed
1	NB	60	Jul	31	63	53.5%	18.8%	1700 - 1800	1800 - 1900	71
2	SB	60	Jul	30	60	28.1%	5.8%	1900 - 2000	1900 - 2000	68
3	NB	60	Aug	25	63	52.6%	18.4%	1500 - 1600	1700 - 1800	71
4	SB	60	Aug	26	61	27.6%	5.3%	1900 - 2000	1900 - 2000	68
5	NB	60	Sep	30	62	47.7%	16.3%	1300 - 1400	1600 - 1700	70
6	SB	60	Sep	30	60	26.9%	4.8%	1900 - 2000	1900 - 2000	68
NB Summary:					63	51.3%	17.8%			
SB Summary:					60	27.5%	5.3%			

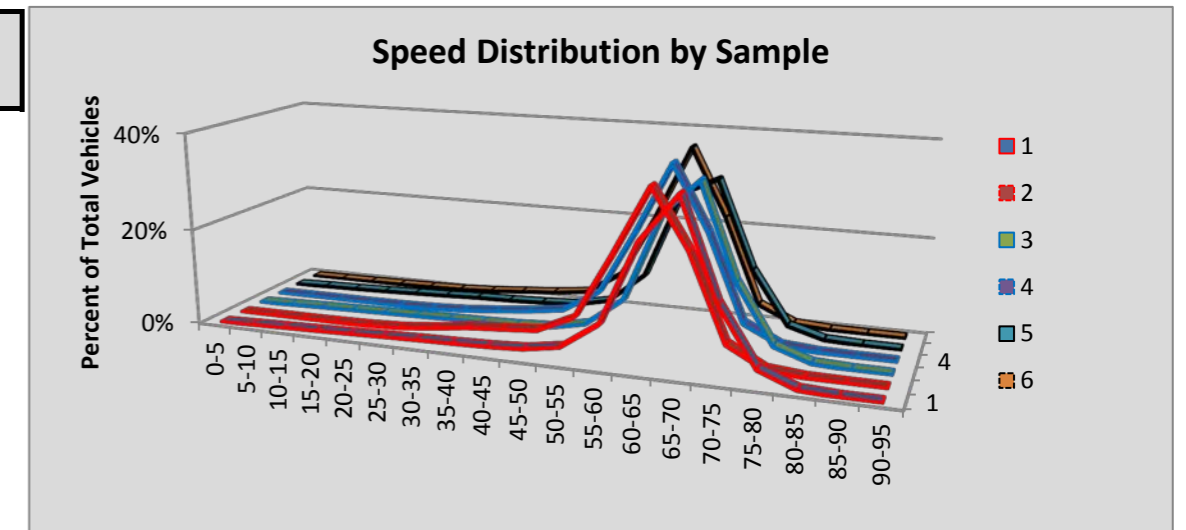

Site S818E Naches: SR 12 MP 185.62

						Volumes by Speed Bin																		
Number of Sample	Direction	Posted Speed	Month	Days of Data	Observed Vehicles	0-5 MPH	5-10 MPH	10-15 MPH	15-20 MPH	20-25 MPH	25-30 MPH	30-35 MPH	35-40 MPH	40-45 MPH	45-50 MPH	50-55 MPH	55-60 MPH	60-65 MPH	65-70 MPH	70-75 MPH	75-80 MPH	80-85 MPH	85-90 MPH	90-95 MPH
1	EB	60	Jul	31	99,252	7	21	32	75	227	373	1,119	3,125	7,855	17,058	23,792	27,159	13,485	4,007	760	127	20	6	4
2	WB	60	Jul	31	102,804	17	37	59	149	351	516	1,301	3,728	12,198	26,811	32,179	21,573	3,589	220	49	13	10	2	2
3	EB	60	Aug	31	88,547	6	15	11	51	141	280	885	2,636	6,810	14,980	20,755	24,611	12,573	3,957	685	111	26	12	2
4	WB	60	Aug	31	89,018	10	33	12	25	86	241	761	2,798	9,468	22,024	27,903	21,547	3,781	247	58	10	8	4	2
5	EB	60	Sep	30	78,400	3	5	18	52	128	288	877	2,446	5,936	12,257	17,772	21,841	12,472	3,617	551	107	18	11	1
6	WB	60	Sep	30	80,338	9	24	8	20	15	132	707	2,700	8,998	19,430	24,610	19,417	3,942	236	58	19	8	2	3
All Samples:					538,359	52	135	140	372	948	1,830	5,650	17,433	51,265	112,560	147,011	136,148	49,842	12,284	2,161	387	90	37	14

						Percentage of Total by Speed Bin																		
Number of Sample	Direction	Posted Speed	Month	Days of Data	Observed Vehicles	0-5 MPH	5-10 MPH	10-15 MPH	15-20 MPH	20-25 MPH	25-30 MPH	30-35 MPH	35-40 MPH	40-45 MPH	45-50 MPH	50-55 MPH	55-60 MPH	60-65 MPH	65-70 MPH	70-75 MPH	75-80 MPH	80-85 MPH	85-90 MPH	90-95 MPH
1	EB	60	Jul	31	99,252	0.0%	0.0%	0.0%	0.1%	0.2%	0.4%	1.1%	3.1%	7.9%	17.2%	24.0%	27.4%	13.6%	4.0%	0.8%	0.1%	0.0%	0.0%	0.0%
2	WB	60	Jul	31	102,804	0.0%	0.0%	0.1%	0.1%	0.3%	0.5%	1.3%	3.6%	11.9%	26.1%	31.3%	21.0%	3.5%	0.2%	0.0%	0.0%	0.0%	0.0%	0.0%
3	EB	60	Aug	31	88,547	0.0%	0.0%	0.0%	0.1%	0.2%	0.3%	1.0%	3.0%	7.7%	16.9%	23.4%	27.8%	14.2%	4.5%	0.8%	0.1%	0.0%	0.0%	0.0%
4	WB	60	Aug	31	89,018	0.0%	0.0%	0.0%	0.0%	0.1%	0.3%	0.9%	3.1%	10.6%	24.7%	31.3%	24.2%	4.2%	0.3%	0.1%	0.0%	0.0%	0.0%	0.0%
5	EB	60	Sep	30	78,400	0.0%	0.0%	0.0%	0.1%	0.2%	0.4%	1.1%	3.1%	7.6%	15.6%	22.7%	27.9%	15.9%	4.6%	0.7%	0.1%	0.0%	0.0%	0.0%
6	WB	60	Sep	30	80,338	0.0%	0.0%	0.0%	0.0%	0.0%	0.2%	0.9%	3.4%	11.2%	24.2%	30.6%	24.2%	4.9%	0.3%	0.1%	0.0%	0.0%	0.0%	0.0%
All Samples:					538,359	0.0%	0.0%	0.0%	0.1%	0.2%	0.3%	1.0%	3.2%	9.5%	20.9%	27.3%	25.3%	9.3%	2.3%	0.4%	0.1%	0.0%	0.0%	0.0%

Number of Sample	Direction	Posted Speed	Month	Days of Data	Average Speed	Percent >= 5 MPH Over Limit	Percent >= 10 MPH Over Limit	>=5 MPH Over Limit Peak Hour	>=10 MPH Over Limit Peak Hour	85th Percentile Speed
1	EB	60	Jul	31	54	5.0%	0.9%	0600 - 0700	0600 - 0700	61
2	WB	60	Jul	31	50	0.3%	0.1%	1400 - 1500	1400 - 1500	57
3	EB	60	Aug	31	54	5.4%	0.9%	0700 - 0800	0700 - 0800	62
4	WB	60	Aug	31	51	0.4%	0.1%	1800 - 1900	0500 - 0600	58
5	EB	60	Sep	30	54	5.5%	0.9%	0700 - 0800	0700 - 0800	62
6	WB	60	Sep	30	51	0.4%	0.1%	1700 - 1800	1800 - 1900	58
EB Summary:					54	5.3%	0.9%			
WB Summary:					51	0.3%	0.1%			

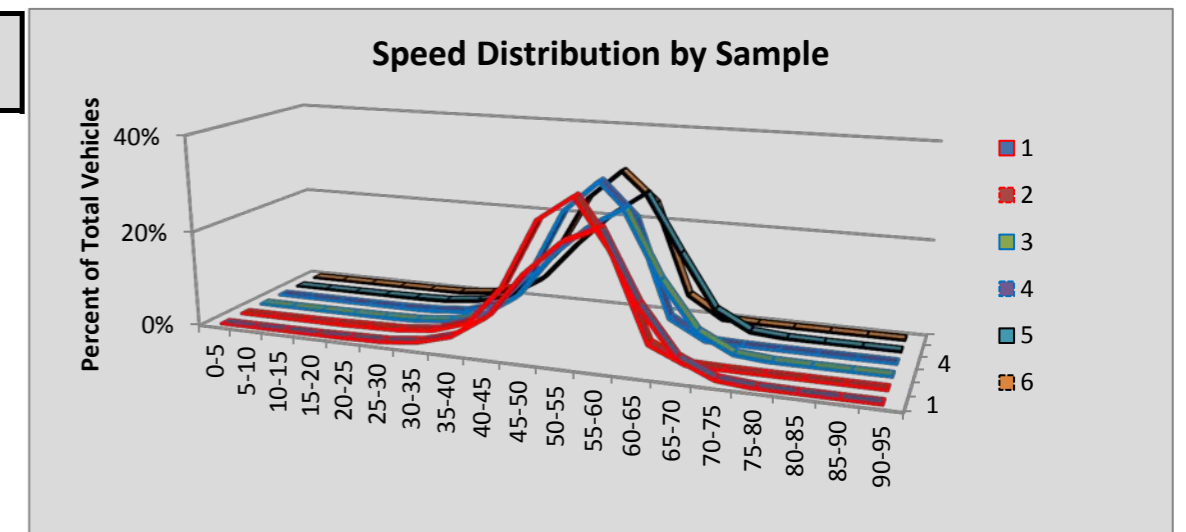

Site S818S White Pass: SR 12 MP 185.25

						Volumes by Speed Bin																		
Number of Sample	Direction	Posted Speed	Month	Days of Data	Observed Vehicles	0-5 MPH	5-10 MPH	10-15 MPH	15-20 MPH	20-25 MPH	25-30 MPH	30-35 MPH	35-40 MPH	40-45 MPH	45-50 MPH	50-55 MPH	55-60 MPH	60-65 MPH	65-70 MPH	70-75 MPH	75-80 MPH	80-85 MPH	85-90 MPH	90-95 MPH
1	NB	60	Jul	22	35,867	2	4	9	30	93	149	447	1,263	3,437	7,677	10,329	8,824	2,697	743	129	26	5	2	1
2	SB	60	Jul	29	51,720	25	25	16	46	140	763	2,584	4,581	10,853	16,650	11,823	3,508	594	75	20	2	3	5	7
3	NB	60	Aug	31	45,229	0	1	8	19	51	135	529	1,539	4,352	9,324	13,312	10,964	3,812	961	184	23	4	6	5
4	SB	60	Aug	31	45,619	22	17	9	17	46	585	2,436	4,030	9,168	14,377	10,952	3,218	624	79	26	6	3	2	2
5	NB	60	Sep	29	38,575	0	1	1	9	24	122	460	1,349	3,607	8,116	11,511	9,167	3,197	803	162	31	11	4	0
6	SB	60	Sep	29	40,255	14	9	5	20	49	511	2,366	3,801	8,603	12,058	9,398	2,814	511	69	13	8	3	0	3
All Samples:					257,265	63	57	48	141	403	2,265	8,822	16,563	40,020	68,202	67,325	38,495	11,435	2,730	534	96	29	19	18

						Percentage of Total by Speed Bin																		
Number of Sample	Direction	Posted Speed	Month	Days of Data	Observed Vehicles	0-5 MPH	5-10 MPH	10-15 MPH	15-20 MPH	20-25 MPH	25-30 MPH	30-35 MPH	35-40 MPH	40-45 MPH	45-50 MPH	50-55 MPH	55-60 MPH	60-65 MPH	65-70 MPH	70-75 MPH	75-80 MPH	80-85 MPH	85-90 MPH	90-95 MPH
1	NB	60	Jul	22	35,867	0.0%	0.0%	0.0%	0.1%	0.3%	0.4%	1.2%	3.5%	9.6%	21.4%	28.8%	24.6%	7.5%	2.1%	0.4%	0.1%	0.0%	0.0%	0.0%
2	SB	60	Jul	29	51,720	0.0%	0.0%	0.0%	0.1%	0.3%	1.5%	5.0%	8.9%	21.0%	32.2%	22.9%	6.8%	1.1%	0.1%	0.0%	0.0%	0.0%	0.0%	0.0%
3	NB	60	Aug	31	45,229	0.0%	0.0%	0.0%	0.0%	0.1%	0.3%	1.2%	3.4%	9.6%	20.6%	29.4%	24.2%	8.4%	2.1%	0.4%	0.1%	0.0%	0.0%	0.0%
4	SB	60	Aug	31	45,619	0.0%	0.0%	0.0%	0.0%	0.1%	1.3%	5.3%	8.8%	20.1%	31.5%	24.0%	7.1%	1.4%	0.2%	0.1%	0.0%	0.0%	0.0%	0.0%
5	NB	60	Sep	29	38,575	0.0%	0.0%	0.0%	0.0%	0.1%	0.3%	1.2%	3.5%	9.4%	21.0%	29.8%	23.8%	8.3%	2.1%	0.4%	0.1%	0.0%	0.0%	0.0%
6	SB	60	Sep	29	40,255	0.0%	0.0%	0.0%	0.0%	0.1%	1.3%	5.9%	9.4%	21.4%	30.0%	23.3%	7.0%	1.3%	0.2%	0.0%	0.0%	0.0%	0.0%	0.0%
All Samples:					257,265	0.0%	0.0%	0.0%	0.1%	0.2%	0.9%	3.4%	6.4%	15.6%	26.5%	26.2%	15.0%	4.4%	1.1%	0.2%	0.0%	0.0%	0.0%	0.0%

Number of Sample	Direction	Posted Speed	Month	Days of Data	Average Speed	Percent >= 5 MPH Over Limit	Percent >= 10 MPH Over Limit	>=5 MPH Over Limit Peak Hour	>=10 MPH Over Limit Peak Hour	85th Percentile Speed
1	NB	60	Jul	22	52	2.5%	0.5%	1600 - 1700	1700 - 1800	59
2	SB	60	Jul	29	46	0.2%	0.1%	1300 - 1400	0400 - 0500	53
3	NB	60	Aug	31	52	2.6%	0.5%	0700 - 0800	0700 - 0800	59
4	SB	60	Aug	31	47	0.3%	0.1%	1400 - 1500	1800 - 1900	54
5	NB	60	Sep	29	52	2.6%	0.5%	1700 - 1800	0700 - 0800	59
6	SB	60	Sep	29	46	0.2%	0.1%	1500 - 1600	1500 - 1600	54
NB Summary:					52	2.6%	0.5%			
SB Summary:					47	0.2%	0.1%			

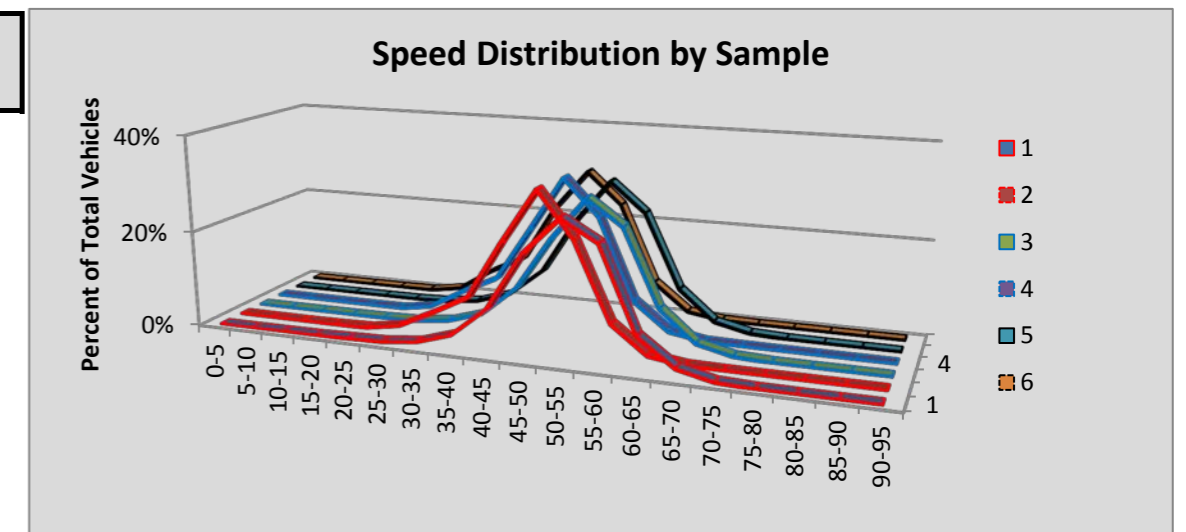

Site S818W Chinook Pass: SR 410 MP 116.26

						Volumes by Speed Bin																		
Number of Sample	Direction	Posted Speed	Month	Days of Data	Observed Vehicles	0-5 MPH	5-10 MPH	10-15 MPH	15-20 MPH	20-25 MPH	25-30 MPH	30-35 MPH	35-40 MPH	40-45 MPH	45-50 MPH	50-55 MPH	55-60 MPH	60-65 MPH	65-70 MPH	70-75 MPH	75-80 MPH	80-85 MPH	85-90 MPH	90-95 MPH
1	EB	60	Jul	30	47,094	20	89	115	211	313	440	629	1,352	3,633	10,037	15,755	11,506	2,462	423	80	21	7	0	1
2	WB	60	Jul	30	48,501	10	7	10	59	119	271	721	1,328	1,645	3,500	11,132	19,471	8,695	1,348	142	26	13	2	2
3	EB	60	Aug	31	43,505	24	41	25	46	185	300	431	1,237	3,278	8,653	14,958	11,358	2,475	389	73	20	8	3	1
4	WB	60	Aug	31	44,042	3	2	7	36	99	217	522	939	1,221	2,623	9,102	18,268	9,287	1,526	147	30	7	5	1
5	EB	60	Sep	30	39,424	19	30	17	26	68	206	314	994	2,712	7,499	13,694	10,937	2,422	375	69	29	10	3	0
6	WB	60	Sep	30	40,459	3	5	4	34	100	194	462	771	1,186	2,518	7,755	16,803	8,919	1,499	155	29	16	2	4
All Samples:					263,025	79	174	178	412	884	1,628	3,079	6,621	13,675	34,830	72,396	88,343	34,260	5,560	666	155	61	15	9

						Percentage of Total by Speed Bin																		
Number of Sample	Direction	Posted Speed	Month	Days of Data	Observed Vehicles	0-5 MPH	5-10 MPH	10-15 MPH	15-20 MPH	20-25 MPH	25-30 MPH	30-35 MPH	35-40 MPH	40-45 MPH	45-50 MPH	50-55 MPH	55-60 MPH	60-65 MPH	65-70 MPH	70-75 MPH	75-80 MPH	80-85 MPH	85-90 MPH	90-95 MPH
1	EB	60	Jul	30	47,094	0.0%	0.2%	0.2%	0.4%	0.7%	0.9%	1.3%	2.9%	7.7%	21.3%	33.5%	24.4%	5.2%	0.9%	0.2%	0.0%	0.0%	0.0%	0.0%
2	WB	60	Jul	30	48,501	0.0%	0.0%	0.0%	0.1%	0.2%	0.6%	1.5%	2.7%	3.4%	7.2%	23.0%	40.1%	17.9%	2.8%	0.3%	0.1%	0.0%	0.0%	0.0%
3	EB	60	Aug	31	43,505	0.1%	0.1%	0.1%	0.1%	0.4%	0.7%	1.0%	2.8%	7.5%	19.9%	34.4%	26.1%	5.7%	0.9%	0.2%	0.0%	0.0%	0.0%	0.0%
4	WB	60	Aug	31	44,042	0.0%	0.0%	0.0%	0.1%	0.2%	0.5%	1.2%	2.1%	2.8%	6.0%	20.7%	41.5%	21.1%	3.5%	0.3%	0.1%	0.0%	0.0%	0.0%
5	EB	60	Sep	30	39,424	0.0%	0.1%	0.0%	0.1%	0.2%	0.5%	0.8%	2.5%	6.9%	19.0%	34.7%	27.7%	6.1%	1.0%	0.2%	0.1%	0.0%	0.0%	0.0%
6	WB	60	Sep	30	40,459	0.0%	0.0%	0.0%	0.1%	0.2%	0.5%	1.1%	1.9%	2.9%	6.2%	19.2%	41.5%	22.0%	3.7%	0.4%	0.1%	0.0%	0.0%	0.0%
All Samples:					263,025	0.0%	0.1%	0.1%	0.2%	0.3%	0.6%	1.2%	2.5%	5.2%	13.2%	27.5%	33.6%	13.0%	2.1%	0.3%	0.1%	0.0%	0.0%	0.0%

Number of Sample	Direction	Posted Speed	Month	Days of Data	Average Speed	Percent >= 5 MPH Over Limit	Percent >= 10 MPH Over Limit	>=5 MPH Over Limit Peak Hour	>=10 MPH Over Limit Peak Hour	85th Percentile Speed
1	EB	60	Jul	30	51	1.1%	0.2%	0600 - 0700	1700 - 1800	58
2	WB	60	Jul	30	55	3.2%	0.4%	1700 - 1800	0600 - 0700	62
3	EB	60	Aug	31	52	1.1%	0.2%	0700 - 0800	0700 - 0800	58
4	WB	60	Aug	31	56	3.9%	0.4%	1700 - 1800	1700 - 1800	62
5	EB	60	Sep	30	52	1.2%	0.3%	0700 - 0800	0700 - 0800	59
6	WB	60	Sep	30	56	4.2%	0.5%	1700 - 1800	1600 - 1700	63
EB Summary:					52	1.2%	0.2%			
WB Summary:					56	3.7%	0.4%			

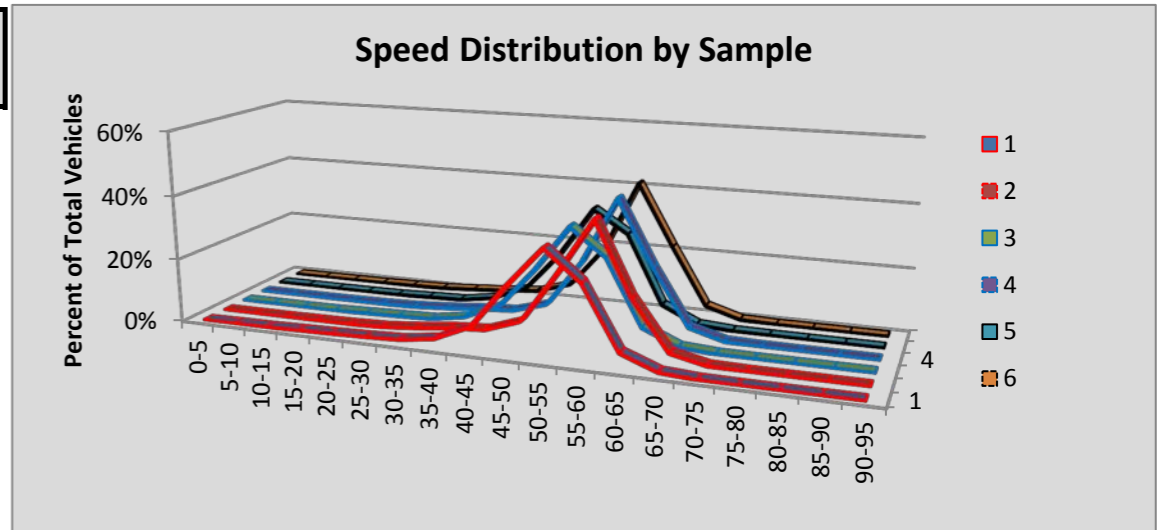

Site S819 Lexington: SR 411 MP 7.97

						Volumes by Speed Bin																		
Number of Sample	Direction	Posted Speed	Month	Days of Data	Observed Vehicles	0-5 MPH	5-10 MPH	10-15 MPH	15-20 MPH	20-25 MPH	25-30 MPH	30-35 MPH	35-40 MPH	40-45 MPH	45-50 MPH	50-55 MPH	55-60 MPH	60-65 MPH	65-70 MPH	70-75 MPH	75-80 MPH	80-85 MPH	85-90 MPH	90-95 MPH
1	NB	55	Jul	31	56,456	12	7	5	12	11	18	48	245	1,630	8,296	22,526	17,895	4,436	922	221	97	40	24	11
2	SB	55	Jul	31	56,714	4	8	1	1	15	31	138	594	2,512	8,354	20,263	17,716	5,397	1,206	291	113	43	20	7
3	NB	55	Aug	31	55,676	5	10	13	14	10	19	48	200	1,460	7,583	21,747	18,371	4,707	1,063	248	100	36	29	13
4	SB	55	Aug	31	56,247	5	2	2	7	11	18	110	453	2,217	8,126	19,772	18,288	5,369	1,358	296	134	47	22	10
5	NB	55	Sep	29	53,197	5	5	9	18	9	16	50	208	1,315	7,725	21,603	16,964	4,083	857	201	76	28	12	13
6	SB	55	Sep	29	53,671	2	4	1	3	16	23	75	368	1,889	7,657	19,368	17,486	5,172	1,175	251	123	29	18	11
All Samples:					331,961	33	36	31	55	72	125	469	2,068	11,023	47,741	125,279	106,720	29,164	6,581	1,508	643	223	125	65

						Percentage of Total by Speed Bin																		
Number of Sample	Direction	Posted Speed	Month	Days of Data	Observed Vehicles	0-5 MPH	5-10 MPH	10-15 MPH	15-20 MPH	20-25 MPH	25-30 MPH	30-35 MPH	35-40 MPH	40-45 MPH	45-50 MPH	50-55 MPH	55-60 MPH	60-65 MPH	65-70 MPH	70-75 MPH	75-80 MPH	80-85 MPH	85-90 MPH	90-95 MPH
1	NB	55	Jul	31	56,456	0.0%	0.0%	0.0%	0.0%	0.0%	0.0%	0.1%	0.4%	2.9%	14.7%	39.9%	31.7%	7.9%	1.6%	0.4%	0.2%	0.1%	0.0%	0.0%
2	SB	55	Jul	31	56,714	0.0%	0.0%	0.0%	0.0%	0.0%	0.1%	0.2%	1.0%	4.4%	14.7%	35.7%	31.2%	9.5%	2.1%	0.5%	0.2%	0.1%	0.0%	0.0%
3	NB	55	Aug	31	55,676	0.0%	0.0%	0.0%	0.0%	0.0%	0.0%	0.1%	0.4%	2.6%	13.6%	39.1%	33.0%	8.5%	1.9%	0.4%	0.2%	0.1%	0.1%	0.0%
4	SB	55	Aug	31	56,247	0.0%	0.0%	0.0%	0.0%	0.0%	0.0%	0.2%	0.8%	3.9%	14.4%	35.2%	32.5%	9.5%	2.4%	0.5%	0.2%	0.1%	0.0%	0.0%
5	NB	55	Sep	29	53,197	0.0%	0.0%	0.0%	0.0%	0.0%	0.0%	0.1%	0.4%	2.5%	14.5%	40.6%	31.9%	7.7%	1.6%	0.4%	0.1%	0.1%	0.0%	0.0%
6	SB	55	Sep	29	53,671	0.0%	0.0%	0.0%	0.0%	0.0%	0.0%	0.1%	0.7%	3.5%	14.3%	36.1%	32.6%	9.6%	2.2%	0.5%	0.2%	0.1%	0.0%	0.0%
All Samples:					331,961	0.0%	0.0%	0.0%	0.0%	0.0%	0.0%	0.1%	0.6%	3.3%	14.4%	37.7%	32.1%	8.8%	2.0%	0.5%	0.2%	0.1%	0.0%	0.0%

Number of Sample	Direction	Posted Speed	Month	Days of Data	Average Speed	Percent >= 5 MPH Over Limit	Percent >= 10 MPH Over Limit	>=5 MPH Over Limit Peak Hour	>=10 MPH Over Limit Peak Hour	85th Percentile Speed
1	NB	55	Jul	31	54	10.2%	2.3%	1700 - 1800	1800 - 1900	59
2	SB	55	Jul	31	54	12.5%	3.0%	0600 - 0700	0600 - 0700	60
3	NB	55	Aug	31	54	11.1%	2.7%	1600 - 1700	1700 - 1800	59
4	SB	55	Aug	31	54	12.9%	3.3%	1600 - 1700	0600 - 0700	60
5	NB	55	Sep	29	54	9.9%	2.2%	1700 - 1800	1700 - 1800	59
6	SB	55	Sep	29	54	12.6%	3.0%	0700 - 0800	1700 - 1800	60
NB Summary:					54	10.4%	2.4%			
SB Summary:					54	12.7%	3.1%			

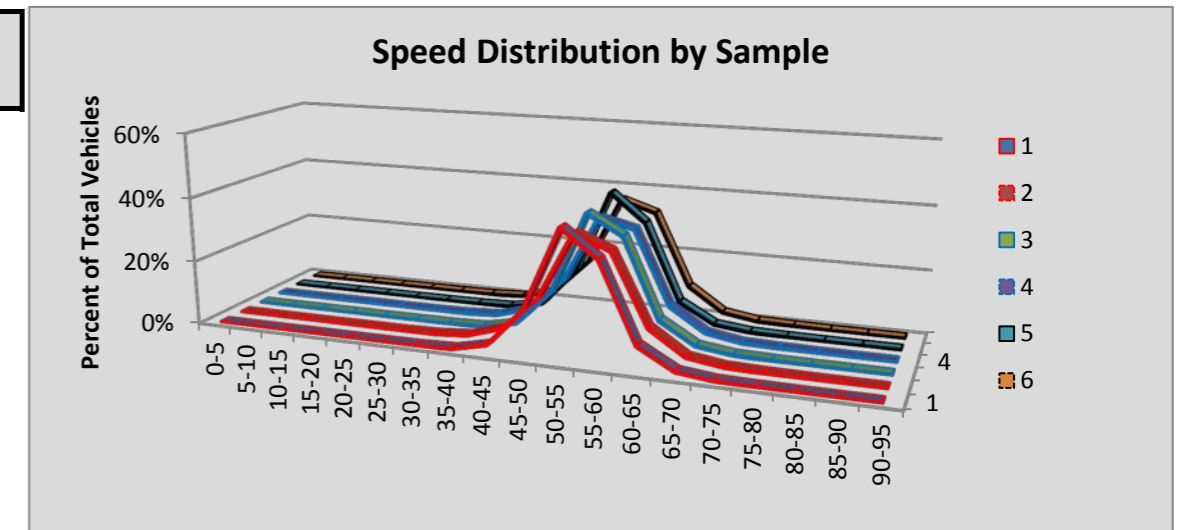

Site S820 Republic: SR 20 MP 304.60

						Volumes by Speed Bin																		
Number of Sample	Direction	Posted Speed	Month	Days of Data	Observed Vehicles	0-5 MPH	5-10 MPH	10-15 MPH	15-20 MPH	20-25 MPH	25-30 MPH	30-35 MPH	35-40 MPH	40-45 MPH	45-50 MPH	50-55 MPH	55-60 MPH	60-65 MPH	65-70 MPH	70-75 MPH	75-80 MPH	80-85 MPH	85-90 MPH	90-95 MPH
1	EB	55	Jul	31	41,848	1	2	1	5	11	51	186	985	4,877	12,818	15,346	6,548	884	120	11	1	0	1	0
2	WB	55	Jul	31	40,606	0	1	2	5	7	36	187	912	3,651	10,334	15,462	8,398	1,402	162	34	11	2	0	0
3	EB	55	Aug	31	40,328	14	16	7	21	12	73	340	1,460	5,799	12,429	13,484	5,623	866	141	25	10	3	5	0
4	WB	55	Aug	31	40,069	0	3	0	5	20	59	301	1,320	4,235	10,415	14,701	7,457	1,318	180	37	12	4	0	2
5	EB	55	Sep	21	25,123	1	1	3	5	29	91	280	1,029	3,351	6,798	8,579	4,171	670	91	14	6	3	1	0
6	WB	55	Sep	21	25,032	2	4	1	0	10	85	395	1,201	2,791	6,058	8,830	4,820	728	80	22	2	1	0	2
All Samples:					213,006	18	27	14	41	89	395	1,689	6,907	24,704	58,852	76,402	37,017	5,868	774	143	42	13	7	4

						Percentage of Total by Speed Bin																		
Number of Sample	Direction	Posted Speed	Month	Days of Data	Observed Vehicles	0-5 MPH	5-10 MPH	10-15 MPH	15-20 MPH	20-25 MPH	25-30 MPH	30-35 MPH	35-40 MPH	40-45 MPH	45-50 MPH	50-55 MPH	55-60 MPH	60-65 MPH	65-70 MPH	70-75 MPH	75-80 MPH	80-85 MPH	85-90 MPH	90-95 MPH
1	EB	55	Jul	31	41,848	0.0%	0.0%	0.0%	0.0%	0.0%	0.1%	0.4%	2.4%	11.7%	30.6%	36.7%	15.6%	2.1%	0.3%	0.0%	0.0%	0.0%	0.0%	0.0%
2	WB	55	Jul	31	40,606	0.0%	0.0%	0.0%	0.0%	0.0%	0.1%	0.5%	2.2%	9.0%	25.4%	38.1%	20.7%	3.5%	0.4%	0.1%	0.0%	0.0%	0.0%	0.0%
3	EB	55	Aug	31	40,328	0.0%	0.0%	0.0%	0.1%	0.0%	0.2%	0.8%	3.6%	14.4%	30.8%	33.4%	13.9%	2.1%	0.3%	0.1%	0.0%	0.0%	0.0%	0.0%
4	WB	55	Aug	31	40,069	0.0%	0.0%	0.0%	0.0%	0.0%	0.1%	0.8%	3.3%	10.6%	26.0%	36.7%	18.6%	3.3%	0.4%	0.1%	0.0%	0.0%	0.0%	0.0%
5	EB	55	Sep	21	25,123	0.0%	0.0%	0.0%	0.0%	0.1%	0.4%	1.1%	4.1%	13.3%	27.1%	34.1%	16.6%	2.7%	0.4%	0.1%	0.0%	0.0%	0.0%	0.0%
6	WB	55	Sep	21	25,032	0.0%	0.0%	0.0%	0.0%	0.0%	0.3%	1.6%	4.8%	11.1%	24.2%	35.3%	19.3%	2.9%	0.3%	0.1%	0.0%	0.0%	0.0%	0.0%
All Samples:					213,006	0.0%	0.0%	0.0%	0.0%	0.0%	0.2%	0.8%	3.2%	11.6%	27.6%	35.9%	17.4%	2.8%	0.4%	0.1%	0.0%	0.0%	0.0%	0.0%

Number of Sample	Direction	Posted Speed	Month	Days of Data	Average Speed	Percent >= 5 MPH Over Limit	Percent >= 10 MPH Over Limit	>=5 MPH Over Limit Peak Hour	>=10 MPH Over Limit Peak Hour	85th Percentile Speed
1	EB	55	Jul	31	50	2.4%	0.3%	1700 - 1800	1200 - 1300	56
2	WB	55	Jul	31	51	4.0%	0.5%	1500 - 1600	1100 - 1200	57
3	EB	55	Aug	31	50	2.6%	0.5%	1700 - 1800	1700 - 1800	56
4	WB	55	Aug	31	51	3.9%	0.6%	1700 - 1800	1600 - 1700	57
5	EB	55	Sep	21	50	3.1%	0.5%	1600 - 1700	1700 - 1800	56
6	WB	55	Sep	21	50	3.3%	0.4%	1500 - 1600	1500 - 1600	57
EB Summary:					50	2.7%	0.4%			
WB Summary:					51	3.8%	0.5%			

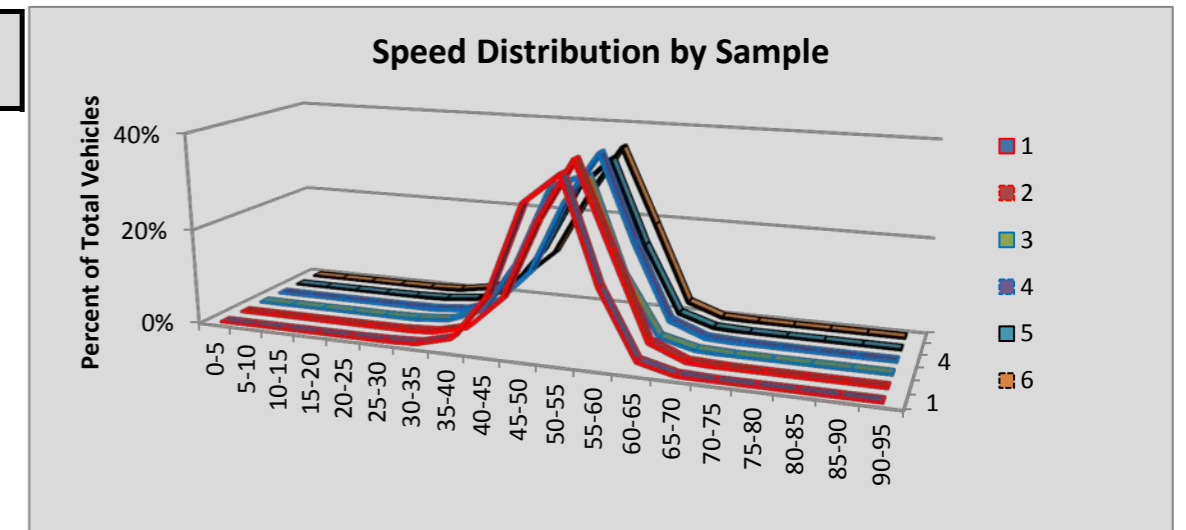

Site S824 Bothell: SR 405 MP 28.99

						Volumes by Speed Bin																		
Number of Sample	Direction	Posted Speed	Month	Days of Data	Observed Vehicles	0-5 MPH	5-10 MPH	10-15 MPH	15-20 MPH	20-25 MPH	25-30 MPH	30-35 MPH	35-40 MPH	40-45 MPH	45-50 MPH	50-55 MPH	55-60 MPH	60-65 MPH	65-70 MPH	70-75 MPH	75-80 MPH	80-85 MPH	85-90 MPH	90-95 MPH
1	NB	60	Jul	27	1,691,635	478	1,126	695	856	1,209	2,944	6,872	22,008	86,134	231,093	472,740	563,356	258,732	37,437	4,731	890	220	80	34
2	SB	60	Jul	27	1,708,056	1,206	6,683	10,040	11,004	12,465	12,606	11,770	11,465	17,278	56,587	262,946	474,836	314,877	304,375	162,835	31,808	3,961	985	329
3	NB	60	Aug	28	1,770,766	486	949	485	306	689	1,924	6,638	23,515	88,378	236,948	503,977	599,973	264,527	36,301	4,474	871	223	75	27
4	SB	60	Aug	28	1,794,653	1,102	6,542	10,523	11,461	13,477	15,067	13,779	12,347	19,038	64,536	287,611	495,721	328,430	310,321	166,689	32,776	3,878	1,028	327
5	NB	60	Sep	23	1,370,116	196	408	165	168	337	932	3,199	14,870	64,046	188,025	395,987	467,094	204,319	26,392	3,212	563	132	51	20
6	SB	60	Sep	17	1,019,921	861	8,007	13,673	13,756	15,180	16,182	13,114	10,452	16,174	41,289	157,178	270,328	171,010	165,038	86,529	18,286	2,149	551	164
All Samples:					9,355,147	4,329	23,715	35,581	37,551	43,357	49,655	55,372	94,657	291,048	818,478	2,080,439	2,871,308	1,541,895	879,864	428,470	85,194	10,563	2,770	901

						Percentage of Total by Speed Bin																		
Number of Sample	Direction	Posted Speed	Month	Days of Data	Observed Vehicles	0-5 MPH	5-10 MPH	10-15 MPH	15-20 MPH	20-25 MPH	25-30 MPH	30-35 MPH	35-40 MPH	40-45 MPH	45-50 MPH	50-55 MPH	55-60 MPH	60-65 MPH	65-70 MPH	70-75 MPH	75-80 MPH	80-85 MPH	85-90 MPH	90-95 MPH
1	NB	60	Jul	27	1,691,635	0.0%	0.1%	0.0%	0.1%	0.1%	0.2%	0.4%	1.3%	5.1%	13.7%	27.9%	33.3%	15.3%	2.2%	0.3%	0.1%	0.0%	0.0%	0.0%
2	SB	60	Jul	27	1,708,056	0.1%	0.4%	0.6%	0.6%	0.7%	0.7%	0.7%	0.7%	1.0%	3.3%	15.4%	27.8%	18.4%	17.8%	9.5%	1.9%	0.2%	0.1%	0.0%
3	NB	60	Aug	28	1,770,766	0.0%	0.1%	0.0%	0.0%	0.0%	0.1%	0.4%	1.3%	5.0%	13.4%	28.5%	33.9%	14.9%	2.1%	0.3%	0.0%	0.0%	0.0%	0.0%
4	SB	60	Aug	28	1,794,653	0.1%	0.4%	0.6%	0.6%	0.8%	0.8%	0.8%	0.7%	1.1%	3.6%	16.0%	27.6%	18.3%	17.3%	9.3%	1.8%	0.2%	0.1%	0.0%
5	NB	60	Sep	23	1,370,116	0.0%	0.0%	0.0%	0.0%	0.0%	0.1%	0.2%	1.1%	4.7%	13.7%	28.9%	34.1%	14.9%	1.9%	0.2%	0.0%	0.0%	0.0%	0.0%
6	SB	60	Sep	17	1,019,921	0.1%	0.8%	1.3%	1.3%	1.5%	1.6%	1.3%	1.0%	1.6%	4.0%	15.4%	26.5%	16.8%	16.2%	8.5%	1.8%	0.2%	0.1%	0.0%
All Samples:					9,355,147	0.0%	0.3%	0.4%	0.4%	0.5%	0.5%	0.6%	1.0%	3.1%	8.7%	22.2%	30.7%	16.5%	9.4%	4.6%	0.9%	0.1%	0.0%	0.0%

Number of Sample	Direction	Posted Speed	Month	Days of Data	Average Speed	Percent >= 5 MPH Over Limit	Percent >= 10 MPH Over Limit	>=5 MPH Over Limit Peak Hour	>=10 MPH Over Limit Peak Hour	85th Percentile Speed
1	NB	60	Jul	27	55	2.6%	0.4%	0500 - 0600	0500 - 0600	61
2	SB	60	Jul	27	59	29.5%	11.7%	1300 - 1400	1800 - 1900	69
3	NB	60	Aug	28	55	2.4%	0.3%	1900 - 2000	1900 - 2000	61
4	SB	60	Aug	28	59	28.7%	11.4%	1700 - 1800	1800 - 1900	69
5	NB	60	Sep	23	55	2.2%	0.3%	1900 - 2000	1900 - 2000	61
6	SB	60	Sep	17	57	26.7%	10.6%	1200 - 1300	1200 - 1300	69
NB Summary:					55	2.4%	0.3%			
SB Summary:					59	28.6%	11.3%			

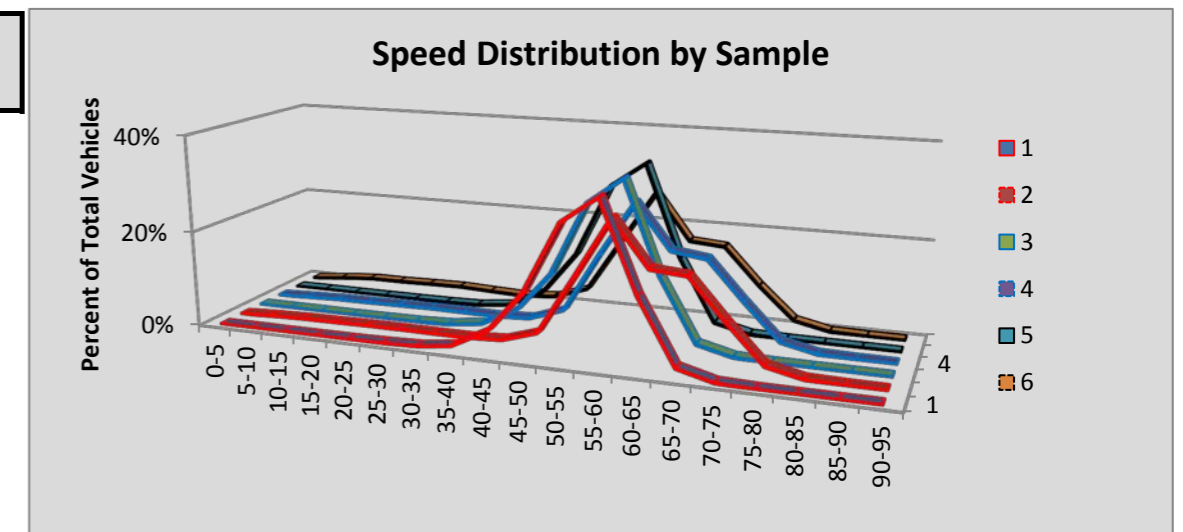

Site S825 Issaquah: SR 90 MP 14.65

						Volumes by Speed Bin																		
Number of Sample	Direction	Posted Speed	Month	Days of Data	Observed Vehicles	0-5 MPH	5-10 MPH	10-15 MPH	15-20 MPH	20-25 MPH	25-30 MPH	30-35 MPH	35-40 MPH	40-45 MPH	45-50 MPH	50-55 MPH	55-60 MPH	60-65 MPH	65-70 MPH	70-75 MPH	75-80 MPH	80-85 MPH	85-90 MPH	90-95 MPH
1	EB	60	Jul	31	2,104,122	1,173	1,689	609	379	515	950	1,228	1,449	1,989	5,009	32,540	247,509	824,423	759,945	184,668	33,435	4,783	1,387	442
2	WB	60	Jul	31	2,077,710	1,659	3,541	3,172	3,795	4,810	4,834	5,240	6,210	9,997	18,766	70,088	265,186	681,111	687,953	243,825	54,772	9,849	2,179	723
3	EB	60	Aug	31	2,056,680	1,074	1,614	773	956	1,853	2,495	2,719	3,266	4,175	6,603	35,187	252,300	812,929	724,353	170,476	29,842	4,447	1,239	379
4	WB	60	Aug	31	2,049,980	1,598	2,639	1,575	1,375	1,372	1,276	1,884	2,891	6,142	15,973	71,001	268,725	687,895	683,388	236,744	52,950	9,719	2,135	698
5	EB	60	Sep	30	1,950,428	1,071	1,501	604	768	1,957	2,976	4,217	5,413	7,126	11,695	46,802	279,396	796,227	630,365	133,207	22,492	3,395	910	306
6	WB	60	Sep	30	1,919,884	1,546	2,822	3,043	4,715	6,646	8,620	10,763	15,228	24,304	37,141	86,764	259,698	625,375	587,854	194,105	41,478	7,518	1,661	603
All Samples:					12,158,804	8,121	13,806	9,776	11,988	17,153	21,151	26,051	34,457	53,733	95,187	342,382	1,572,814	4,427,960	4,073,858	1,163,025	234,969	39,711	9,511	3,151

						Percentage of Total by Speed Bin																		
Number of Sample	Direction	Posted Speed	Month	Days of Data	Observed Vehicles	0-5 MPH	5-10 MPH	10-15 MPH	15-20 MPH	20-25 MPH	25-30 MPH	30-35 MPH	35-40 MPH	40-45 MPH	45-50 MPH	50-55 MPH	55-60 MPH	60-65 MPH	65-70 MPH	70-75 MPH	75-80 MPH	80-85 MPH	85-90 MPH	90-95 MPH
1	EB	60	Jul	31	2,104,122	0.1%	0.1%	0.0%	0.0%	0.0%	0.0%	0.1%	0.1%	0.1%	0.2%	1.5%	11.8%	39.2%	36.1%	8.8%	1.6%	0.2%	0.1%	0.0%
2	WB	60	Jul	31	2,077,710	0.1%	0.2%	0.2%	0.2%	0.2%	0.2%	0.3%	0.3%	0.5%	0.9%	3.4%	12.8%	32.8%	33.1%	11.7%	2.6%	0.5%	0.1%	0.0%
3	EB	60	Aug	31	2,056,680	0.1%	0.1%	0.0%	0.0%	0.1%	0.1%	0.1%	0.2%	0.2%	0.3%	1.7%	12.3%	39.5%	35.2%	8.3%	1.5%	0.2%	0.1%	0.0%
4	WB	60	Aug	31	2,049,980	0.1%	0.1%	0.1%	0.1%	0.1%	0.1%	0.1%	0.1%	0.3%	0.8%	3.5%	13.1%	33.6%	33.3%	11.5%	2.6%	0.5%	0.1%	0.0%
5	EB	60	Sep	30	1,950,428	0.1%	0.1%	0.0%	0.0%	0.1%	0.2%	0.2%	0.3%	0.4%	0.6%	2.4%	14.3%	40.8%	32.3%	6.8%	1.2%	0.2%	0.0%	0.0%
6	WB	60	Sep	30	1,919,884	0.1%	0.1%	0.2%	0.2%	0.3%	0.4%	0.6%	0.8%	1.3%	1.9%	4.5%	13.5%	32.6%	30.6%	10.1%	2.2%	0.4%	0.1%	0.0%
All Samples:					12,158,804	0.1%	0.1%	0.1%	0.1%	0.1%	0.2%	0.2%	0.3%	0.4%	0.8%	2.8%	12.9%	36.4%	33.5%	9.6%	1.9%	0.3%	0.1%	0.0%

Number of Sample	Direction	Posted Speed	Month	Days of Data	Average Speed	Percent >= 5 MPH Over Limit	Percent >= 10 MPH Over Limit	>=5 MPH Over Limit Peak Hour	>=10 MPH Over Limit Peak Hour	85th Percentile Speed
1	EB	60	Jul	31	65	46.8%	10.7%	1500 - 1600	1800 - 1900	69
2	WB	60	Jul	31	64	48.1%	15.0%	1500 - 1600	1800 - 1900	70
3	EB	60	Aug	31	64	45.3%	10.0%	1500 - 1600	1900 - 2000	69
4	WB	60	Aug	31	64	48.1%	14.7%	1500 - 1600	1800 - 1900	70
5	EB	60	Sep	30	64	40.5%	8.2%	1500 - 1600	1500 - 1600	69
6	WB	60	Sep	30	63	43.4%	12.8%	1600 - 1700	1600 - 1700	70
EB Summary:					64	44.3%	9.7%			
WB Summary:					64	46.6%	14.2%			

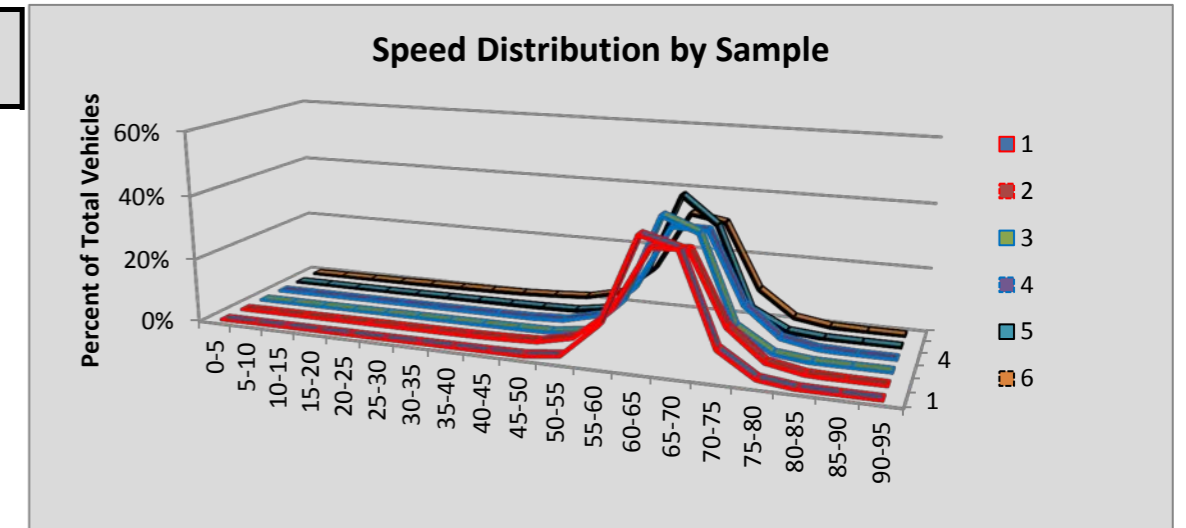

Site S826 Preston: SR 90 MP 23.54

						Volumes by Speed Bin																		
Number of Sample	Direction	Posted Speed	Month	Days of Data	Observed Vehicles	0-5 MPH	5-10 MPH	10-15 MPH	15-20 MPH	20-25 MPH	25-30 MPH	30-35 MPH	35-40 MPH	40-45 MPH	45-50 MPH	50-55 MPH	55-60 MPH	60-65 MPH	65-70 MPH	70-75 MPH	75-80 MPH	80-85 MPH	85-90 MPH	90-95 MPH
1	EB	70	Jul	31	1,101,971	322	620	220	145	150	180	189	219	421	1,601	11,066	52,504	139,901	303,452	364,652	175,858	42,331	5,846	2,294
2	WB	70																						
3	EB	70	Aug	29	1,016,462	534	1,915	1,043	636	538	370	357	544	881	2,090	11,385	50,680	130,886	276,507	331,495	160,585	38,576	5,352	2,088
4	WB	70																						
5	EB	70																						
6	WB	70																						
All Samples:					2,118,433	856	2,535	1,263	781	688	550	546	763	1,302	3,691	22,451	103,184	270,787	579,959	696,147	336,443	80,907	11,198	4,382

						Percentage of Total by Speed Bin																		
Number of Sample	Direction	Posted Speed	Month	Days of Data	Observed Vehicles	0-5 MPH	5-10 MPH	10-15 MPH	15-20 MPH	20-25 MPH	25-30 MPH	30-35 MPH	35-40 MPH	40-45 MPH	45-50 MPH	50-55 MPH	55-60 MPH	60-65 MPH	65-70 MPH	70-75 MPH	75-80 MPH	80-85 MPH	85-90 MPH	90-95 MPH
1	EB	70	Jul	31	1,101,971	0.0%	0.1%	0.0%	0.0%	0.0%	0.0%	0.0%	0.0%	0.0%	0.1%	1.0%	4.8%	12.7%	27.5%	33.1%	16.0%	3.8%	0.5%	0.2%
2	WB	70																						
3	EB	70	Aug	29	1,016,462	0.1%	0.2%	0.1%	0.1%	0.1%	0.0%	0.0%	0.1%	0.1%	0.2%	1.1%	5.0%	12.9%	27.2%	32.6%	15.8%	3.8%	0.5%	0.2%
4	WB	70																						
5	EB	70																						
6	WB	70																						
All Samples:					2,118,433	0.0%	0.1%	0.1%	0.0%	0.0%	0.0%	0.0%	0.0%	0.1%	0.2%	1.1%	4.9%	12.8%	27.4%	32.9%	15.9%	3.8%	0.5%	0.2%

Number of Sample	Direction	Posted Speed	Month	Days of Data	Average Speed	Percent >= 5 MPH Over Limit	Percent >= 10 MPH Over Limit	>=5 MPH Over Limit Peak Hour	>=10 MPH Over Limit Peak Hour	85th Percentile Speed
1	EB	70	Jul	31	70	20.5%	4.6%	1700 - 1800	1700 - 1800	77
2	WB	70								
3	EB	70	Aug	29	70	20.3%	4.5%	1700 - 1800	1700 - 1800	77
4	WB	70								
5	EB	70								
6	WB	70								
EB Summary:					70	20.4%	4.6%			
WB Summary:										

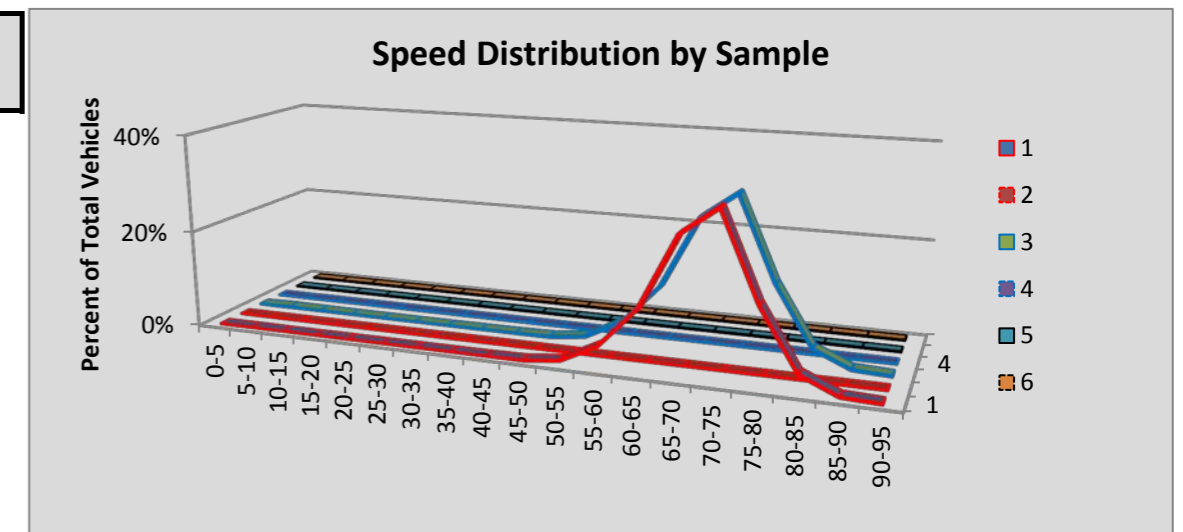

Site S837 Fife: SR 5 MP 136.80

						Volumes by Speed Bin																		
Number of Sample	Direction	Posted Speed	Month	Days of Data	Observed Vehicles	0-5 MPH	5-10 MPH	10-15 MPH	15-20 MPH	20-25 MPH	25-30 MPH	30-35 MPH	35-40 MPH	40-45 MPH	45-50 MPH	50-55 MPH	55-60 MPH	60-65 MPH	65-70 MPH	70-75 MPH	75-80 MPH	80-85 MPH	85-90 MPH	90-95 MPH
1	NB	60	Jul	30	3,052,830	1,388	2,989	2,492	1,824	1,409	1,175	1,392	1,899	5,093	25,381	140,457	599,135	1,258,184	807,048	174,263	23,597	3,716	1,005	383
2	SB	60	Jul	30	2,967,388	1,281	7,115	28,416	68,726	124,912	191,228	273,314	244,989	163,264	126,858	191,013	357,594	616,886	456,778	98,863	13,187	2,177	589	198
3	NB	60	Aug	31	3,125,288	1,457	2,338	875	297	314	400	510	1,038	4,877	28,848	150,759	615,360	1,274,715	831,229	182,556	24,394	3,871	1,041	409
4	SB	60	Aug	31	3,077,404	1,255	7,530	26,057	57,726	105,898	172,316	261,118	250,401	178,879	141,114	215,003	397,709	670,296	480,141	97,083	12,132	2,060	509	177
5	NB	60	Sep	30	2,903,930	1,136	2,027	1,090	684	682	588	621	1,389	4,900	25,178	132,412	544,778	1,177,116	798,676	183,144	24,329	3,858	932	390
6	SB	60	Sep	16	1,524,165	632	3,854	13,708	30,439	49,187	72,569	109,036	106,548	79,240	66,077	102,628	200,688	357,689	266,147	56,847	7,336	1,151	292	97
All Samples:					16,651,005	7,149	25,853	72,638	159,696	282,402	438,276	645,991	606,264	436,253	413,456	932,272	2,715,264	5,354,886	3,640,019	792,756	104,975	16,833	4,368	1,654

						Percentage of Total by Speed Bin																		
Number of Sample	Direction	Posted Speed	Month	Days of Data	Observed Vehicles	0-5 MPH	5-10 MPH	10-15 MPH	15-20 MPH	20-25 MPH	25-30 MPH	30-35 MPH	35-40 MPH	40-45 MPH	45-50 MPH	50-55 MPH	55-60 MPH	60-65 MPH	65-70 MPH	70-75 MPH	75-80 MPH	80-85 MPH	85-90 MPH	90-95 MPH
1	NB	60	Jul	30	3,052,830	0.0%	0.1%	0.1%	0.1%	0.0%	0.0%	0.0%	0.1%	0.2%	0.8%	4.6%	19.6%	41.2%	26.4%	5.7%	0.8%	0.1%	0.0%	0.0%
2	SB	60	Jul	30	2,967,388	0.0%	0.2%	1.0%	2.3%	4.2%	6.4%	9.2%	8.3%	5.5%	4.3%	6.4%	12.1%	20.8%	15.4%	3.3%	0.4%	0.1%	0.0%	0.0%
3	NB	60	Aug	31	3,125,288	0.0%	0.1%	0.0%	0.0%	0.0%	0.0%	0.0%	0.0%	0.2%	0.9%	4.8%	19.7%	40.8%	26.6%	5.8%	0.8%	0.1%	0.0%	0.0%
4	SB	60	Aug	31	3,077,404	0.0%	0.2%	0.8%	1.9%	3.4%	5.6%	8.5%	8.1%	5.8%	4.6%	7.0%	12.9%	21.8%	15.6%	3.2%	0.4%	0.1%	0.0%	0.0%
5	NB	60	Sep	30	2,903,930	0.0%	0.1%	0.0%	0.0%	0.0%	0.0%	0.0%	0.0%	0.2%	0.9%	4.6%	18.8%	40.5%	27.5%	6.3%	0.8%	0.1%	0.0%	0.0%
6	SB	60	Sep	16	1,524,165	0.0%	0.3%	0.9%	2.0%	3.2%	4.8%	7.2%	7.0%	5.2%	4.3%	6.7%	13.2%	23.5%	17.5%	3.7%	0.5%	0.1%	0.0%	0.0%
All Samples:					16,651,005	0.0%	0.2%	0.4%	1.0%	1.7%	2.6%	3.9%	3.6%	2.6%	2.5%	5.6%	16.3%	32.2%	21.9%	4.8%	0.6%	0.1%	0.0%	0.0%

Number of Sample	Direction	Posted Speed	Month	Days of Data	Average Speed	Percent >= 5 MPH Over Limit	Percent >= 10 MPH Over Limit	>=5 MPH Over Limit Peak Hour	>=10 MPH Over Limit Peak Hour	85th Percentile Speed
1	NB	60	Jul	30	63	33.1%	6.6%	1800 - 1900	1900 - 2000	68
2	SB	60	Jul	30	50	19.3%	3.9%	0800 - 0900	0600 - 0700	66
3	NB	60	Aug	31	63	33.4%	6.8%	1800 - 1900	1800 - 1900	68
4	SB	60	Aug	31	51	19.2%	3.6%	0800 - 0900	0800 - 0900	66
5	NB	60	Sep	30	63	34.8%	7.3%	1800 - 1900	1800 - 1900	69
6	SB	60	Sep	16	53	21.8%	4.3%	0800 - 0900	0800 - 0900	67
NB Summary:					63	33.7%	6.9%			
SB Summary:					51	19.8%	3.9%			

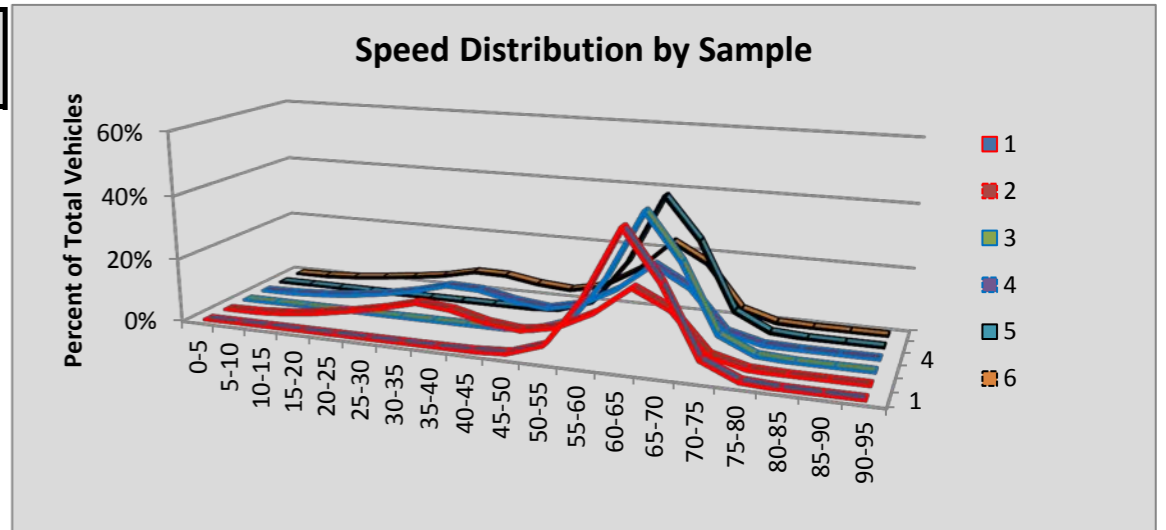

Site S838 Echo Glen: SR 18 MP 27.62

						Volumes by Speed Bin																		
Number of Sample	Direction	Posted Speed	Month	Days of Data	Observed Vehicles	0-5 MPH	5-10 MPH	10-15 MPH	15-20 MPH	20-25 MPH	25-30 MPH	30-35 MPH	35-40 MPH	40-45 MPH	45-50 MPH	50-55 MPH	55-60 MPH	60-65 MPH	65-70 MPH	70-75 MPH	75-80 MPH	80-85 MPH	85-90 MPH	90-95 MPH
1	EB	45	Jul	30	439,801	47	104	248	794	4,059	16,257	50,704	109,798	134,511	85,624	30,207	6,259	984	148	38	13	3	3	0
2	WB	45	Jul	30	431,015	63	216	1,127	17,223	63,263	42,043	36,393	51,597	63,001	75,275	55,337	19,691	4,289	1,114	243	93	26	11	10
3	EB	45	Aug	31	443,486	40	225	427	1,056	4,772	17,201	49,649	106,450	137,135	87,172	31,410	6,690	1,070	142	31	12	3	1	0
4	WB	45	Aug	31	444,185	70	230	1,060	16,330	62,939	42,875	39,361	54,927	66,715	77,309	56,667	20,059	4,236	1,011	267	90	23	14	2
5	EB	45	Sep	30	399,190	18	175	485	1,491	5,992	19,393	47,381	90,753	119,626	76,554	29,523	6,602	1,043	111	33	6	2	1	1
6	WB	45	Sep	30	395,633	62	280	1,107	13,572	48,845	33,866	32,633	46,487	62,999	73,123	55,425	20,914	4,916	978	299	81	27	14	5
All Samples:					2,553,310	300	1,230	4,454	50,466	189,870	171,635	256,121	460,012	583,987	475,057	258,569	80,215	16,538	3,504	911	295	84	44	18

						Percentage of Total by Speed Bin																		
Number of Sample	Direction	Posted Speed	Month	Days of Data	Observed Vehicles	0-5 MPH	5-10 MPH	10-15 MPH	15-20 MPH	20-25 MPH	25-30 MPH	30-35 MPH	35-40 MPH	40-45 MPH	45-50 MPH	50-55 MPH	55-60 MPH	60-65 MPH	65-70 MPH	70-75 MPH	75-80 MPH	80-85 MPH	85-90 MPH	90-95 MPH
1	EB	45	Jul	30	439,801	0.0%	0.0%	0.1%	0.2%	0.9%	3.7%	11.5%	25.0%	30.6%	19.5%	6.9%	1.4%	0.2%	0.0%	0.0%	0.0%	0.0%	0.0%	0.0%
2	WB	45	Jul	30	431,015	0.0%	0.1%	0.3%	4.0%	14.7%	9.8%	8.4%	12.0%	14.6%	17.5%	12.8%	4.6%	1.0%	0.3%	0.1%	0.0%	0.0%	0.0%	0.0%
3	EB	45	Aug	31	443,486	0.0%	0.1%	0.1%	0.2%	1.1%	3.9%	11.2%	24.0%	30.9%	19.7%	7.1%	1.5%	0.2%	0.0%	0.0%	0.0%	0.0%	0.0%	0.0%
4	WB	45	Aug	31	444,185	0.0%	0.1%	0.2%	3.7%	14.2%	9.7%	8.9%	12.4%	15.0%	17.4%	12.8%	4.5%	1.0%	0.2%	0.1%	0.0%	0.0%	0.0%	0.0%
5	EB	45	Sep	30	399,190	0.0%	0.0%	0.1%	0.4%	1.5%	4.9%	11.9%	22.7%	30.0%	19.2%	7.4%	1.7%	0.3%	0.0%	0.0%	0.0%	0.0%	0.0%	0.0%
6	WB	45	Sep	30	395,633	0.0%	0.1%	0.3%	3.4%	12.3%	8.6%	8.2%	11.8%	15.9%	18.5%	14.0%	5.3%	1.2%	0.2%	0.1%	0.0%	0.0%	0.0%	0.0%
All Samples:					2,553,310	0.0%	0.0%	0.2%	2.0%	7.4%	6.7%	10.0%	18.0%	22.9%	18.6%	10.1%	3.1%	0.6%	0.1%	0.0%	0.0%	0.0%	0.0%	0.0%

Number of Sample	Direction	Posted Speed	Month	Days of Data	Average Speed	Percent >= 5 MPH Over Limit	Percent >= 10 MPH Over Limit	>=5 MPH Over Limit Peak Hour	>=10 MPH Over Limit Peak Hour	85th Percentile Speed
1	EB	45	Jul	30	41	8.6%	1.7%	1800 - 1900	1800 - 1900	48
2	WB	45	Jul	30	39	18.7%	5.9%	1900 - 2000	1900 - 2000	51
3	EB	45	Aug	31	41	8.9%	1.8%	1800 - 1900	1800 - 1900	48
4	WB	45	Aug	31	39	18.5%	5.8%	1900 - 2000	2200 - 2300	51
5	EB	45	Sep	30	41	9.3%	2.0%	1500 - 1600	1800 - 1900	48
6	WB	45	Sep	30	40	20.9%	6.9%	0900 - 1000	0900 - 1000	52
EB Summary:					41	8.9%	1.8%			
WB Summary:					39	19.3%	6.2%			

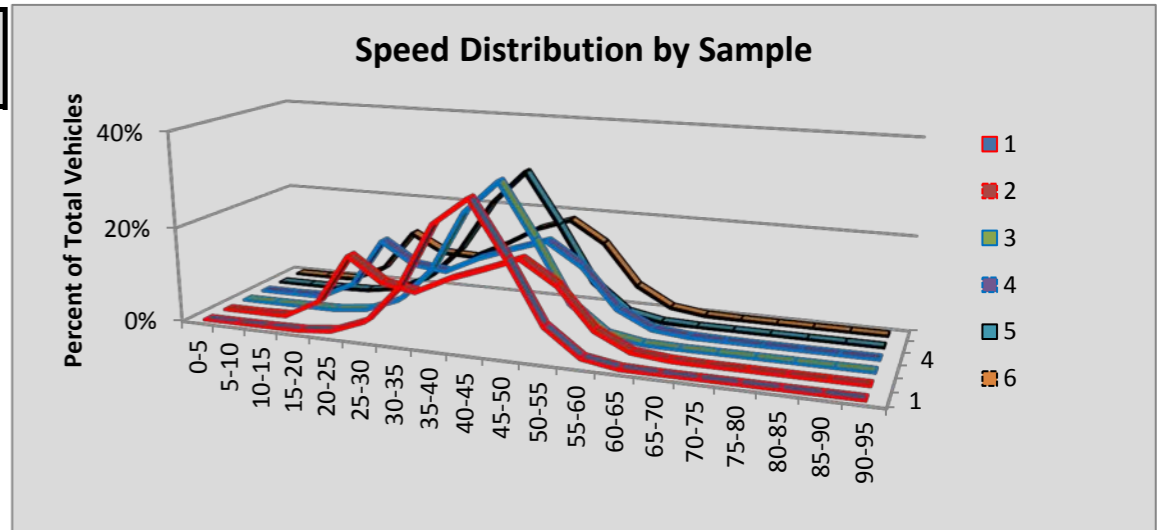

Site S839 Tukwila: SR 599 MP 1.15

						Volumes by Speed Bin																		
Number of Sample	Direction	Posted Speed	Month	Days of Data	Observed Vehicles	0-5 MPH	5-10 MPH	10-15 MPH	15-20 MPH	20-25 MPH	25-30 MPH	30-35 MPH	35-40 MPH	40-45 MPH	45-50 MPH	50-55 MPH	55-60 MPH	60-65 MPH	65-70 MPH	70-75 MPH	75-80 MPH	80-85 MPH	85-90 MPH	90-95 MPH
1	NB	60	Jul	31	739,688	96	150	71	23	9	8	33	130	708	4,994	46,708	208,856	313,661	135,351	23,112	4,252	1,045	330	151
2	SB	60	Jul	31	649,123	126	173	64	10	6	19	78	604	4,832	30,390	133,713	240,039	179,007	49,005	8,336	1,899	549	190	83
3	NB	60	Aug	31	719,917	97	137	80	14	9	3	14	58	574	5,070	45,428	200,163	303,637	134,665	23,824	4,512	1,134	351	147
4	SB	60	Aug	31	632,073	113	173	71	40	27	32	105	788	5,785	32,846	133,412	232,238	170,397	46,098	7,515	1,675	491	187	80
5	NB	60	Sep	30	695,154	86	157	106	51	50	42	45	112	598	4,669	41,842	191,895	294,633	132,079	23,113	4,187	992	357	140
6	SB	60	Sep	30	621,564	111	373	321	152	146	190	220	660	4,912	30,042	129,533	231,145	169,860	44,606	7,149	1,504	427	157	56
All Samples:					4,057,519	629	1,163	713	290	247	294	495	2,352	17,409	108,011	530,636	1,304,336	1,431,195	541,804	93,049	18,029	4,638	1,572	657

						Percentage of Total by Speed Bin																		
Number of Sample	Direction	Posted Speed	Month	Days of Data	Observed Vehicles	0-5 MPH	5-10 MPH	10-15 MPH	15-20 MPH	20-25 MPH	25-30 MPH	30-35 MPH	35-40 MPH	40-45 MPH	45-50 MPH	50-55 MPH	55-60 MPH	60-65 MPH	65-70 MPH	70-75 MPH	75-80 MPH	80-85 MPH	85-90 MPH	90-95 MPH
1	NB	60	Jul	31	739,688	0.0%	0.0%	0.0%	0.0%	0.0%	0.0%	0.0%	0.0%	0.1%	0.7%	6.3%	28.2%	42.4%	18.3%	3.1%	0.6%	0.1%	0.0%	0.0%
2	SB	60	Jul	31	649,123	0.0%	0.0%	0.0%	0.0%	0.0%	0.0%	0.0%	0.1%	0.7%	4.7%	20.6%	37.0%	27.6%	7.5%	1.3%	0.3%	0.1%	0.0%	0.0%
3	NB	60	Aug	31	719,917	0.0%	0.0%	0.0%	0.0%	0.0%	0.0%	0.0%	0.0%	0.1%	0.7%	6.3%	27.8%	42.2%	18.7%	3.3%	0.6%	0.2%	0.0%	0.0%
4	SB	60	Aug	31	632,073	0.0%	0.0%	0.0%	0.0%	0.0%	0.0%	0.0%	0.1%	0.9%	5.2%	21.1%	36.7%	27.0%	7.3%	1.2%	0.3%	0.1%	0.0%	0.0%
5	NB	60	Sep	30	695,154	0.0%	0.0%	0.0%	0.0%	0.0%	0.0%	0.0%	0.0%	0.1%	0.7%	6.0%	27.6%	42.4%	19.0%	3.3%	0.6%	0.1%	0.1%	0.0%
6	SB	60	Sep	30	621,564	0.0%	0.1%	0.1%	0.0%	0.0%	0.0%	0.0%	0.1%	0.8%	4.8%	20.8%	37.2%	27.3%	7.2%	1.2%	0.2%	0.1%	0.0%	0.0%
All Samples:					4,057,519	0.0%	0.0%	0.0%	0.0%	0.0%	0.0%	0.0%	0.1%	0.4%	2.7%	13.1%	32.1%	35.3%	13.4%	2.3%	0.4%	0.1%	0.0%	0.0%

Number of Sample	Direction	Posted Speed	Month	Days of Data	Average Speed	Percent >= 5 MPH Over Limit	Percent >= 10 MPH Over Limit	>=5 MPH Over Limit Peak Hour	>=10 MPH Over Limit Peak Hour	85th Percentile Speed
1	NB	60	Jul	31	62	22.2%	3.9%	0500 - 0600	1600 - 1700	67
2	SB	60	Jul	31	58	9.3%	1.7%	1500 - 1600	0600 - 0700	64
3	NB	60	Aug	31	62	22.9%	4.2%	1700 - 1800	1700 - 1800	67
4	SB	60	Aug	31	58	8.9%	1.6%	1700 - 1800	1800 - 1900	64
5	NB	60	Sep	30	62	23.1%	4.1%	1600 - 1700	1600 - 1700	67
6	SB	60	Sep	30	58	8.7%	1.5%	1600 - 1700	1500 - 1600	64
NB Summary:					62	22.7%	4.1%			
SB Summary:					58	8.9%	1.6%			

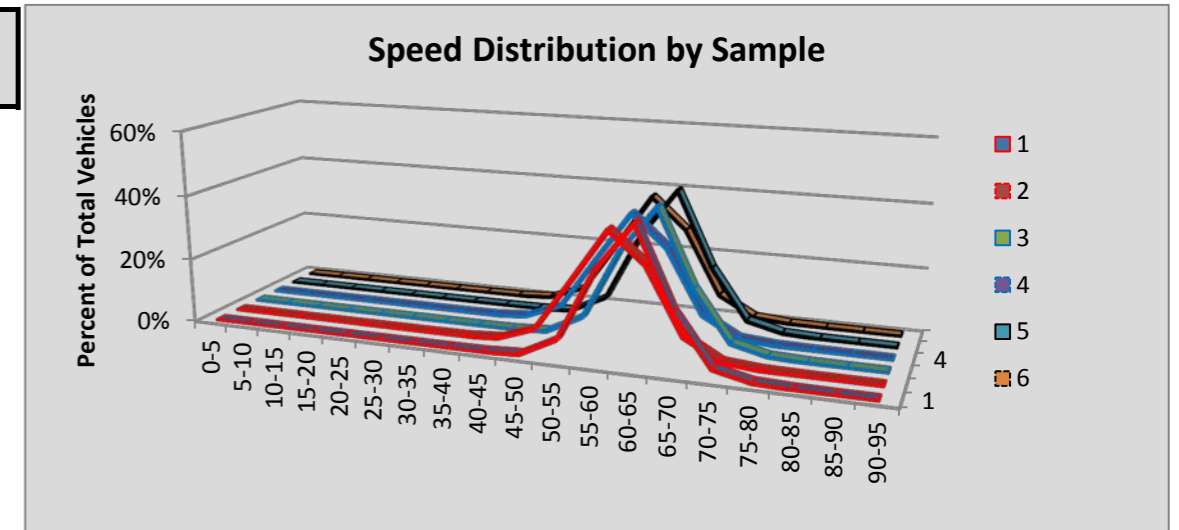

Site S840 Kid Valley: SR 504 MP 19.43

						Volumes by Speed Bin																		
Number of Sample	Direction	Posted Speed	Month	Days of Data	Observed Vehicles	0-5 MPH	5-10 MPH	10-15 MPH	15-20 MPH	20-25 MPH	25-30 MPH	30-35 MPH	35-40 MPH	40-45 MPH	45-50 MPH	50-55 MPH	55-60 MPH	60-65 MPH	65-70 MPH	70-75 MPH	75-80 MPH	80-85 MPH	85-90 MPH	90-95 MPH
1	EB	55	Jul	31	20,701	0	1	6	4	31	57	151	440	1,824	5,243	7,773	4,062	877	167	45	12	3	5	0
2	WB	55	Jul	25	17,063	1	1	3	7	13	31	181	650	2,636	5,314	5,485	2,176	454	77	20	9	3	0	2
3	EB	55	Aug	28	18,545	2	1	4	2	16	37	83	275	1,521	4,697	7,188	3,745	788	145	25	11	1	4	0
4	WB	55	Aug	20	12,108	9	9	5	4	6	36	127	548	2,185	3,926	3,703	1,262	222	50	9	2	4	0	1
5	EB	55	Sep	30	16,863	4	2	5	3	21	40	92	305	1,389	4,168	6,432	3,417	783	142	35	17	7	1	0
6	WB	55	Sep	30	16,809	5	9	5	2	9	45	186	773	2,799	5,425	5,209	1,838	396	74	22	9	2	0	1
All Samples:					102,089	21	23	28	22	96	246	820	2,991	12,354	28,773	35,790	16,500	3,520	655	156	60	20	10	4

						Percentage of Total by Speed Bin																		
Number of Sample	Direction	Posted Speed	Month	Days of Data	Observed Vehicles	0-5 MPH	5-10 MPH	10-15 MPH	15-20 MPH	20-25 MPH	25-30 MPH	30-35 MPH	35-40 MPH	40-45 MPH	45-50 MPH	50-55 MPH	55-60 MPH	60-65 MPH	65-70 MPH	70-75 MPH	75-80 MPH	80-85 MPH	85-90 MPH	90-95 MPH
1	EB	55	Jul	31	20,701	0.0%	0.0%	0.0%	0.0%	0.1%	0.3%	0.7%	2.1%	8.8%	25.3%	37.5%	19.6%	4.2%	0.8%	0.2%	0.1%	0.0%	0.0%	0.0%
2	WB	55	Jul	25	17,063	0.0%	0.0%	0.0%	0.0%	0.1%	0.2%	1.1%	3.8%	15.4%	31.1%	32.1%	12.8%	2.7%	0.5%	0.1%	0.1%	0.0%	0.0%	0.0%
3	EB	55	Aug	28	18,545	0.0%	0.0%	0.0%	0.0%	0.1%	0.2%	0.4%	1.5%	8.2%	25.3%	38.8%	20.2%	4.2%	0.8%	0.1%	0.1%	0.0%	0.0%	0.0%
4	WB	55	Aug	20	12,108	0.1%	0.1%	0.0%	0.0%	0.0%	0.3%	1.0%	4.5%	18.0%	32.4%	30.6%	10.4%	1.8%	0.4%	0.1%	0.0%	0.0%	0.0%	0.0%
5	EB	55	Sep	30	16,863	0.0%	0.0%	0.0%	0.0%	0.1%	0.2%	0.5%	1.8%	8.2%	24.7%	38.1%	20.3%	4.6%	0.8%	0.2%	0.1%	0.0%	0.0%	0.0%
6	WB	55	Sep	30	16,809	0.0%	0.1%	0.0%	0.0%	0.1%	0.3%	1.1%	4.6%	16.7%	32.3%	31.0%	10.9%	2.4%	0.4%	0.1%	0.1%	0.0%	0.0%	0.0%
All Samples:					102,089	0.0%	0.0%	0.0%	0.0%	0.1%	0.2%	0.8%	2.9%	12.1%	28.2%	35.1%	16.2%	3.4%	0.6%	0.2%	0.1%	0.0%	0.0%	0.0%

Number of Sample	Direction	Posted Speed	Month	Days of Data	Average Speed	Percent >= 5 MPH Over Limit	Percent >= 10 MPH Over Limit	>=5 MPH Over Limit Peak Hour	>=10 MPH Over Limit Peak Hour	85th Percentile Speed
1	EB	55	Jul	31	51	5.4%	1.1%	0900 - 1000	0800 - 0900	57
2	WB	55	Jul	25	50	3.3%	0.7%	1800 - 1900	1800 - 1900	55
3	EB	55	Aug	28	52	5.3%	1.0%	1200 - 1300	0800 - 0900	58
4	WB	55	Aug	20	49	2.4%	0.5%	1700 - 1800	1700 - 1800	55
5	EB	55	Sep	30	52	5.8%	1.2%	1000 - 1100	1000 - 1100	58
6	WB	55	Sep	30	49	3.0%	0.6%	1900 - 2000	1800 - 1900	55
EB Summary:					52	5.5%	1.1%			
WB Summary:					49	3.0%	0.6%			

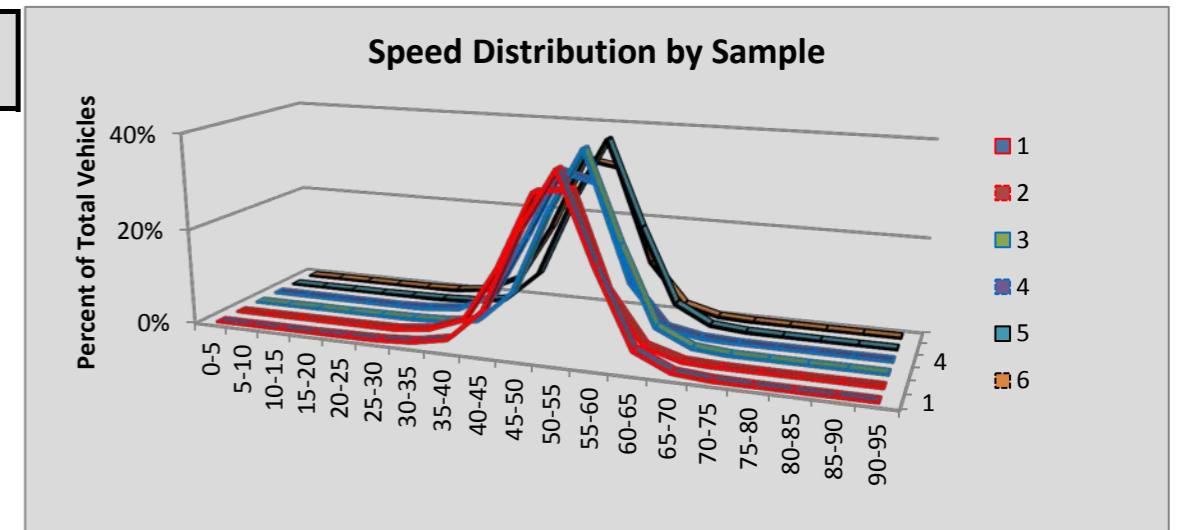

Site S841E Astoria/Meglar: SR 401 MP 0.15

						Volumes by Speed Bin																		
Number of Sample	Direction	Posted Speed	Month	Days of Data	Observed Vehicles	0-5 MPH	5-10 MPH	10-15 MPH	15-20 MPH	20-25 MPH	25-30 MPH	30-35 MPH	35-40 MPH	40-45 MPH	45-50 MPH	50-55 MPH	55-60 MPH	60-65 MPH	65-70 MPH	70-75 MPH	75-80 MPH	80-85 MPH	85-90 MPH	90-95 MPH
1	NEB	40	Jul	30	50,208	4	11	10	38	145	405	1,123	7,041	20,595	15,026	4,947	744	82	28	8	0	1	0	0
2	SWB	40	Jul	30	51,751	6	6	6	24	58	411	3,409	16,481	22,502	7,294	1,336	177	34	6	1	0	0	0	0
3	NEB	40	Aug	31	54,635	1	2	3	18	161	545	1,373	8,252	22,706	15,928	4,881	664	79	13	6	2	0	0	1
4	SWB	40	Aug	31	54,949	2	6	7	14	55	481	4,279	18,153	23,136	7,331	1,263	176	34	7	4	0	0	1	0
5	NEB	40	Sep	30	43,263	6	5	10	36	191	501	1,326	7,267	18,332	11,683	3,311	506	59	14	11	2	1	1	1
6	SWB	40	Sep	30	44,396	1	7	1	15	75	392	3,122	14,041	19,164	6,184	1,186	174	27	4	3	0	0	0	0
All Samples:					299,202	20	37	37	145	685	2,735	14,632	71,235	126,435	63,446	16,924	2,441	315	72	33	4	2	2	2

						Percentage of Total by Speed Bin																		
Number of Sample	Direction	Posted Speed	Month	Days of Data	Observed Vehicles	0-5 MPH	5-10 MPH	10-15 MPH	15-20 MPH	20-25 MPH	25-30 MPH	30-35 MPH	35-40 MPH	40-45 MPH	45-50 MPH	50-55 MPH	55-60 MPH	60-65 MPH	65-70 MPH	70-75 MPH	75-80 MPH	80-85 MPH	85-90 MPH	90-95 MPH
1	NEB	40	Jul	30	50,208	0.0%	0.0%	0.0%	0.1%	0.3%	0.8%	2.2%	14.0%	41.0%	29.9%	9.9%	1.5%	0.2%	0.1%	0.0%	0.0%	0.0%	0.0%	0.0%
2	SWB	40	Jul	30	51,751	0.0%	0.0%	0.0%	0.0%	0.1%	0.8%	6.6%	31.8%	43.5%	14.1%	2.6%	0.3%	0.1%	0.0%	0.0%	0.0%	0.0%	0.0%	0.0%
3	NEB	40	Aug	31	54,635	0.0%	0.0%	0.0%	0.0%	0.3%	1.0%	2.5%	15.1%	41.6%	29.2%	8.9%	1.2%	0.1%	0.0%	0.0%	0.0%	0.0%	0.0%	0.0%
4	SWB	40	Aug	31	54,949	0.0%	0.0%	0.0%	0.0%	0.1%	0.9%	7.8%	33.0%	42.1%	13.3%	2.3%	0.3%	0.1%	0.0%	0.0%	0.0%	0.0%	0.0%	0.0%
5	NEB	40	Sep	30	43,263	0.0%	0.0%	0.0%	0.1%	0.4%	1.2%	3.1%	16.8%	42.4%	27.0%	7.7%	1.2%	0.1%	0.0%	0.0%	0.0%	0.0%	0.0%	0.0%
6	SWB	40	Sep	30	44,396	0.0%	0.0%	0.0%	0.0%	0.2%	0.9%	7.0%	31.6%	43.2%	13.9%	2.7%	0.4%	0.1%	0.0%	0.0%	0.0%	0.0%	0.0%	0.0%
All Samples:					299,202	0.0%	0.0%	0.0%	0.0%	0.2%	0.9%	4.9%	23.8%	42.3%	21.2%	5.7%	0.8%	0.1%	0.0%	0.0%	0.0%	0.0%	0.0%	0.0%

Number of Sample	Direction	Posted Speed	Month	Days of Data	Average Speed	Percent >= 5 MPH Over Limit	Percent >= 10 MPH Over Limit	>=5 MPH Over Limit Peak Hour	>=10 MPH Over Limit Peak Hour	85th Percentile Speed
1	NEB	40	Jul	30	44	41.5%	11.6%	1500 - 1600	1500 - 1600	49
2	SWB	40	Jul	30	41	17.1%	3.0%	1500 - 1600	1700 - 1800	46
3	NEB	40	Aug	31	44	39.5%	10.3%	1500 - 1600	1600 - 1700	49
4	SWB	40	Aug	31	41	16.0%	2.7%	1500 - 1600	0400 - 0500	45
5	NEB	40	Sep	30	43	36.0%	9.0%	1700 - 1800	1700 - 1800	49
6	SWB	40	Sep	30	41	17.1%	3.1%	1500 - 1600	0500 - 0600	46
NEB Summary:					44	39.2%	10.4%			
SWB Summary:					41	16.7%	2.9%			

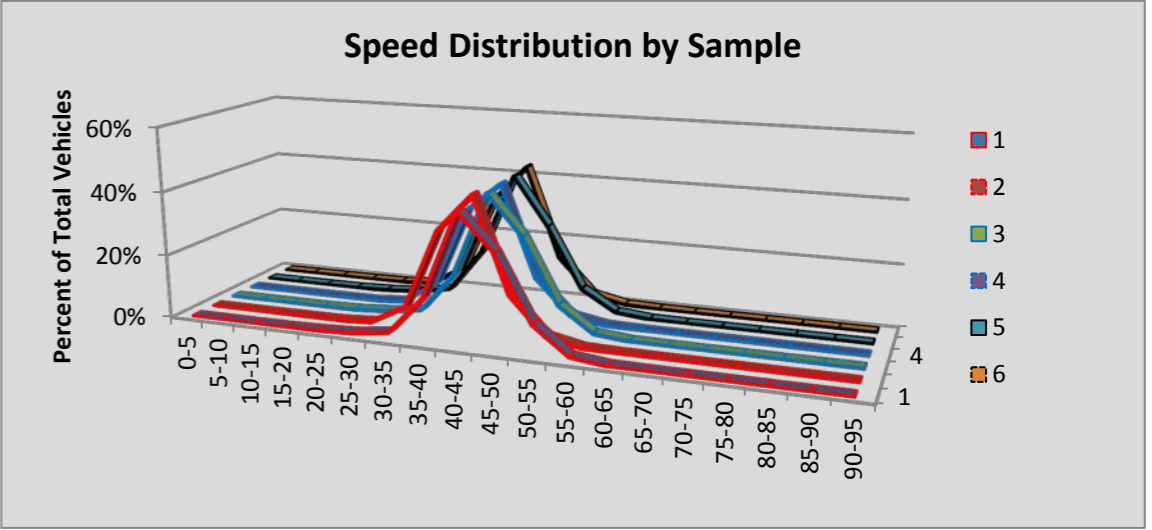

Site S841W Astoria/Chinook: SR 101 MP 0.60

						Volumes by Speed Bin																		
Number of Sample	Direction	Posted Speed	Month	Days of Data	Observed Vehicles	0-5 MPH	5-10 MPH	10-15 MPH	15-20 MPH	20-25 MPH	25-30 MPH	30-35 MPH	35-40 MPH	40-45 MPH	45-50 MPH	50-55 MPH	55-60 MPH	60-65 MPH	65-70 MPH	70-75 MPH	75-80 MPH	80-85 MPH	85-90 MPH	90-95 MPH
1	NWB	40	Jul	30	124,012	89	48	3	9	32	346	5,635	36,797	60,663	17,364	2,521	390	87	18	7	2	0	1	0
2	SEB	40	Jul	30	120,001	27	71	274	557	580	943	5,927	30,326	54,327	22,278	4,075	542	64	8	2	0	0	0	0
3	NWB	40	Aug	31	132,511	93	96	71	43	89	458	6,532	40,728	62,861	18,101	2,845	449	92	30	14	4	3	2	0
4	SEB	40	Aug	31	134,544	16	26	12	83	289	989	7,268	36,492	61,268	23,674	3,857	490	67	11	1	1	0	0	0
5	NWB	40	Sep	30	110,687	79	54	13	49	307	843	5,589	33,681	50,845	15,999	2,682	411	104	20	6	3	2	0	0
6	SEB	40	Sep	30	111,991	17	9	14	122	472	1,480	8,301	33,615	45,551	18,415	3,467	461	54	9	2	1	1	0	0
All Samples:					733,746	321	304	387	863	1,769	5,059	39,252	211,639	335,515	115,831	19,447	2,743	468	96	32	11	6	3	0

						Percentage of Total by Speed Bin																			
Number of Sample	Direction	Posted Speed	Month	Days of Data	Observed Vehicles	0-5 MPH	5-10 MPH	10-15 MPH	15-20 MPH	20-25 MPH	25-30 MPH	30-35 MPH	35-40 MPH	40-45 MPH	45-50 MPH	50-55 MPH	55-60 MPH	60-65 MPH	65-70 MPH	70-75 MPH	75-80 MPH	80-85 MPH	85-90 MPH	90-95 MPH	
1	NWB	40	Jul	30	124,012	0.1%	0.0%	0.0%	0.0%	0.0%	0.3%	4.5%	29.7%	48.9%	14.0%	2.0%	0.3%	0.1%	0.0%	0.0%	0.0%	0.0%	0.0%	0.0%	0.0%
2	SEB	40	Jul	30	120,001	0.0%	0.1%	0.2%	0.5%	0.5%	0.8%	4.9%	25.3%	45.3%	18.6%	3.4%	0.5%	0.1%	0.0%	0.0%	0.0%	0.0%	0.0%	0.0%	0.0%
3	NWB	40	Aug	31	132,511	0.1%	0.1%	0.1%	0.0%	0.1%	0.3%	4.9%	30.7%	47.4%	13.7%	2.1%	0.3%	0.1%	0.0%	0.0%	0.0%	0.0%	0.0%	0.0%	0.0%
4	SEB	40	Aug	31	134,544	0.0%	0.0%	0.0%	0.1%	0.2%	0.7%	5.4%	27.1%	45.5%	17.6%	2.9%	0.4%	0.0%	0.0%	0.0%	0.0%	0.0%	0.0%	0.0%	0.0%
5	NWB	40	Sep	30	110,687	0.1%	0.0%	0.0%	0.0%	0.3%	0.8%	5.0%	30.4%	45.9%	14.5%	2.4%	0.4%	0.1%	0.0%	0.0%	0.0%	0.0%	0.0%	0.0%	0.0%
6	SEB	40	Sep	30	111,991	0.0%	0.0%	0.0%	0.1%	0.4%	1.3%	7.4%	30.0%	40.7%	16.4%	3.1%	0.4%	0.0%	0.0%	0.0%	0.0%	0.0%	0.0%	0.0%	0.0%
All Samples:					733,746	0.0%	0.0%	0.1%	0.1%	0.2%	0.7%	5.3%	28.8%	45.7%	15.8%	2.7%	0.4%	0.1%	0.0%	0.0%	0.0%	0.0%	0.0%	0.0%	0.0%

Number of Sample	Direction	Posted Speed	Month	Days of Data	Average Speed	Percent >= 5 MPH Over Limit	Percent >= 10 MPH Over Limit	>=5 MPH Over Limit Peak Hour	>=10 MPH Over Limit Peak Hour	85th Percentile Speed
1	NWB	40	Jul	30	41	16.4%	2.4%	1700 - 1800	0700 - 0800	46
2	SEB	40	Jul	30	42	22.5%	3.9%	0700 - 0800	0600 - 0700	47
3	NWB	40	Aug	31	41	16.3%	2.6%	1700 - 1800	0700 - 0800	45
4	SEB	40	Aug	31	42	20.9%	3.3%	1700 - 1800	0600 - 0700	47
5	NWB	40	Sep	30	41	17.4%	2.9%	1700 - 1800	0700 - 0800	46
6	SEB	40	Sep	30	41	20.0%	3.6%	1700 - 1800	1700 - 1800	46
NWB Summary:					41	16.7%	2.6%			
SEB Summary:					42	21.1%	3.6%			

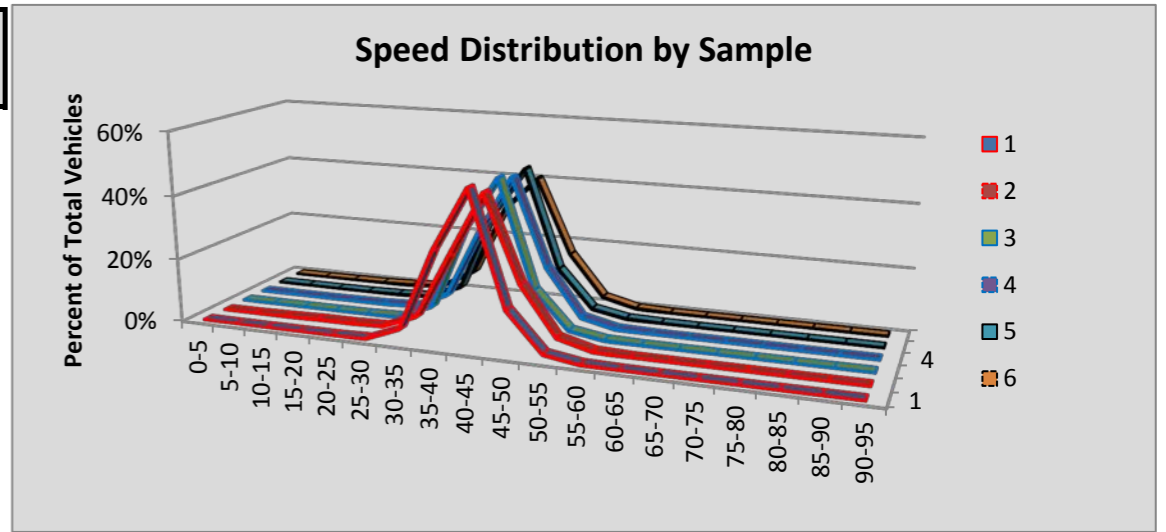

Site S901 Tinkham Rd: SR 90 MP 47.71

						Volumes by Speed Bin																		
Number of Sample	Direction	Posted Speed	Month	Days of Data	Observed Vehicles	0-5 MPH	5-10 MPH	10-15 MPH	15-20 MPH	20-25 MPH	25-30 MPH	30-35 MPH	35-40 MPH	40-45 MPH	45-50 MPH	50-55 MPH	55-60 MPH	60-65 MPH	65-70 MPH	70-75 MPH	75-80 MPH	80-85 MPH	85-90 MPH	90-95 MPH
1	EB	70	Jul	31	637,384	78	148	79	64	43	35	56	117	353	1,487	7,148	27,573	73,841	106,130	217,784	164,423	34,185	3,083	757
2	WB	70	Jul	31	609,460	470	1,515	514	117	63	39	58	56	146	720	3,305	17,685	76,815	164,128	211,709	99,111	28,464	3,490	1,055
3	EB	70	Aug	31	625,627	74	118	37	14	11	21	47	102	341	1,440	7,416	27,379	73,920	106,312	213,268	158,673	32,624	3,085	745
4	WB	70	Aug	31	625,990	120	143	47	6	7	4	29	39	180	756	3,681	18,365	75,731	161,848	220,621	106,064	33,516	3,578	1,255
5	EB	70	Sep	30	535,174	57	107	25	14	19	48	107	219	471	1,559	7,216	26,022	68,446	92,987	183,609	126,761	24,183	2,676	648
6	WB	70	Sep	30	518,935	96	110	24	8	7	12	20	36	196	820	3,512	17,798	70,701	126,415	178,743	83,422	33,012	2,954	1,049
All Samples:					3,552,570	895	2,141	726	223	150	159	317	569	1,687	6,782	32,278	134,822	439,454	757,820	1,225,734	738,454	185,984	18,866	5,509

						Percentage of Total by Speed Bin																		
Number of Sample	Direction	Posted Speed	Month	Days of Data	Observed Vehicles	0-5 MPH	5-10 MPH	10-15 MPH	15-20 MPH	20-25 MPH	25-30 MPH	30-35 MPH	35-40 MPH	40-45 MPH	45-50 MPH	50-55 MPH	55-60 MPH	60-65 MPH	65-70 MPH	70-75 MPH	75-80 MPH	80-85 MPH	85-90 MPH	90-95 MPH
1	EB	70	Jul	31	637,384	0.0%	0.0%	0.0%	0.0%	0.0%	0.0%	0.0%	0.0%	0.1%	0.2%	1.1%	4.3%	11.6%	16.7%	34.2%	25.8%	5.4%	0.5%	0.1%
2	WB	70	Jul	31	609,460	0.1%	0.2%	0.1%	0.0%	0.0%	0.0%	0.0%	0.0%	0.0%	0.1%	0.5%	2.9%	12.6%	26.9%	34.7%	16.3%	4.7%	0.6%	0.2%
3	EB	70	Aug	31	625,627	0.0%	0.0%	0.0%	0.0%	0.0%	0.0%	0.0%	0.0%	0.1%	0.2%	1.2%	4.4%	11.8%	17.0%	34.1%	25.4%	5.2%	0.5%	0.1%
4	WB	70	Aug	31	625,990	0.0%	0.0%	0.0%	0.0%	0.0%	0.0%	0.0%	0.0%	0.0%	0.1%	0.6%	2.9%	12.1%	25.9%	35.2%	16.9%	5.4%	0.6%	0.2%
5	EB	70	Sep	30	535,174	0.0%	0.0%	0.0%	0.0%	0.0%	0.0%	0.0%	0.0%	0.1%	0.3%	1.3%	4.9%	12.8%	17.4%	34.3%	23.7%	4.5%	0.5%	0.1%
6	WB	70	Sep	30	518,935	0.0%	0.0%	0.0%	0.0%	0.0%	0.0%	0.0%	0.0%	0.0%	0.2%	0.7%	3.4%	13.6%	24.4%	34.4%	16.1%	6.4%	0.6%	0.2%
All Samples:					3,552,570	0.0%	0.1%	0.0%	0.0%	0.0%	0.0%	0.0%	0.0%	0.0%	0.2%	0.9%	3.8%	12.4%	21.3%	34.5%	20.8%	5.2%	0.5%	0.2%

Number of Sample	Direction	Posted Speed	Month	Days of Data	Average Speed	Percent >= 5 MPH Over Limit	Percent >= 10 MPH Over Limit	>=5 MPH Over Limit Peak Hour	>=10 MPH Over Limit Peak Hour	85th Percentile Speed
1	EB	70	Jul	31	71	31.8%	6.0%	1600 - 1700	1600 - 1700	78
2	WB	70	Jul	31	70	21.7%	5.4%	1500 - 1600	1600 - 1700	77
3	EB	70	Aug	31	71	31.2%	5.8%	1500 - 1600	1600 - 1700	78
4	WB	70	Aug	31	71	23.1%	6.1%	1400 - 1500	1700 - 1800	77
5	EB	70	Sep	30	71	28.8%	5.1%	1600 - 1700	1600 - 1700	78
6	WB	70	Sep	30	71	23.2%	7.1%	1600 - 1700	1700 - 1800	78
EB Summary:					71	30.7%	5.7%			
WB Summary:					71	22.6%	6.2%			

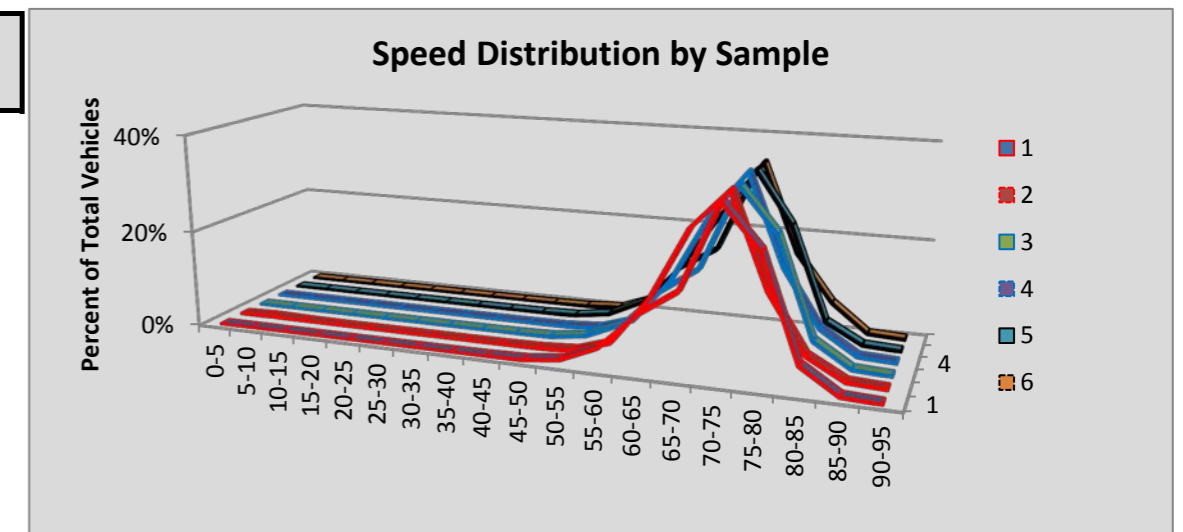

Site S903 Cabin Creek: SR 90 MP 63.98

						Volumes by Speed Bin																		
Number of Sample	Direction	Posted Speed	Month	Days of Data	Observed Vehicles	0-5 MPH	5-10 MPH	10-15 MPH	15-20 MPH	20-25 MPH	25-30 MPH	30-35 MPH	35-40 MPH	40-45 MPH	45-50 MPH	50-55 MPH	55-60 MPH	60-65 MPH	65-70 MPH	70-75 MPH	75-80 MPH	80-85 MPH	85-90 MPH	90-95 MPH
1	EB	70																						
2	WB	70	Jul	31	577,905	92	787	1,611	4,262	7,965	8,812	6,276	3,554	2,904	2,716	5,430	28,363	102,357	149,363	167,027	74,183	10,771	1,235	197
3	EB	70																						
4	WB	70	Aug	31	594,891	69	215	404	930	2,031	3,077	3,041	2,356	2,569	3,087	5,619	27,201	98,598	165,786	183,467	80,902	13,703	1,597	239
5	EB	70																						
6	WB	70	Sep	30	498,670	35	108	170	257	199	243	344	430	657	1,166	3,741	26,019	95,263	137,344	154,529	66,915	9,920	1,175	155
All Samples:					1,671,466	196	1,110	2,185	5,449	10,195	12,132	9,661	6,340	6,130	6,969	14,790	81,583	296,218	452,493	505,023	222,000	34,394	4,007	591

						Percentage of Total by Speed Bin																		
Number of Sample	Direction	Posted Speed	Month	Days of Data	Observed Vehicles	0-5 MPH	5-10 MPH	10-15 MPH	15-20 MPH	20-25 MPH	25-30 MPH	30-35 MPH	35-40 MPH	40-45 MPH	45-50 MPH	50-55 MPH	55-60 MPH	60-65 MPH	65-70 MPH	70-75 MPH	75-80 MPH	80-85 MPH	85-90 MPH	90-95 MPH
1	EB	70																						
2	WB	70	Jul	31	577,905	0.0%	0.1%	0.3%	0.7%	1.4%	1.5%	1.1%	0.6%	0.5%	0.5%	0.9%	4.9%	17.7%	25.8%	28.9%	12.8%	1.9%	0.2%	0.0%
3	EB	70																						
4	WB	70	Aug	31	594,891	0.0%	0.0%	0.1%	0.2%	0.3%	0.5%	0.5%	0.4%	0.4%	0.5%	0.9%	4.6%	16.6%	27.9%	30.8%	13.6%	2.3%	0.3%	0.0%
5	EB	70																						
6	WB	70	Sep	30	498,670	0.0%	0.0%	0.0%	0.1%	0.0%	0.0%	0.1%	0.1%	0.1%	0.2%	0.8%	5.2%	19.1%	27.5%	31.0%	13.4%	2.0%	0.2%	0.0%
All Samples:					1,671,466	0.0%	0.1%	0.1%	0.3%	0.6%	0.7%	0.6%	0.4%	0.4%	0.4%	0.9%	4.9%	17.7%	27.1%	30.2%	13.3%	2.1%	0.2%	0.0%

Number of Sample	Direction	Posted Speed	Month	Days of Data	Average Speed	Percent >= 5 MPH Over Limit	Percent >= 10 MPH Over Limit	>=5 MPH Over Limit Peak Hour	>=10 MPH Over Limit Peak Hour	85th Percentile Speed
1	EB	70								
2	WB	70	Jul	31	66	14.9%	2.1%	1200 - 1300	1900 - 2000	75
3	EB	70								
4	WB	70	Aug	31	68	16.2%	2.6%	1500 - 1600	1700 - 1800	75
5	EB	70								
6	WB	70	Sep	30	69	15.7%	2.3%	1500 - 1600	1700 - 1800	75
EB Summary:										
WB Summary:					68	15.6%	2.3%			

